

VICTORIA GOVERNMENT
G A Z E T T E
No. G 3 Wednesday 20 January 1988
By Authority Jean Gordon Government Printer Melbourne **GENERAL**

**PUBLICATION OF THE "VICTORIA
GOVERNMENT GAZETTE"**

**Bicentennial Year Celebrations—
Australia Day Weekend**

The Victoria Government Gazette will be published on Wednesdays as usual except for the period around the long Australia Day weekend when *there will be no Gazette published on Wednesday, 27 January 1988.*

The next issue of the Gazette will be published on Wednesday, 3 February 1988, and thereafter each Wednesday.

Where urgent gazettal is required on days other than those mentioned above, special arrangements should be made with the Gazette Officer, Department of the Premier and Cabinet, Second Floor, 1 Treasury Place, Melbourne, 3002. Telephone: (03) 651 5153.

GERD GASPARS
Gazette Officer

Department of the Premier
and Cabinet, 6 January 1988

Gazette Services

The *Victoria Government Gazette* (VGG) is published by VGPO for the State of Victoria and is produced in three editions.

VGG General is published each Wednesday and provides information regarding Acts of Parliament and their effective date of operation; Government notices; requests for tenders; as well as contracts and contracts accepted. Private notices are also published.

VGG Special is published any day when required for urgent or special Government notices. VGG Special is made available automatically to subscribers of VGG General.

VGG Periodical is published on Monday when required and includes specialised information eg. Medical, Dental, Pharmacist's Registers, etc.

Government Advertising

Publishing Details

The following Guidelines should be followed to ensure publication of Government material in the *Victoria Government Gazette*.

- Duplicate copies should be submitted for use by the Gazette Officer.
- Material submitted to the Executive Council for gazettal will normally be published in the following week's issue.
- Where urgent gazettal is required, contact:
Gerd Gaspar
Gazette Officer
Department of the Premier and Cabinet
2nd Floor 1 Treasury Place
Melbourne 3000
Telephone Inquiries (03) 651 5153
- Government advertising other than material for the consideration of the Executive Council should be forwarded to the Gazette Office no later than 9.30 am on Tuesday.
- Lengthy or complicated notices should be forwarded several days before publication.
- Proofs will be supplied only when requested or at the direction of the Gazette Officer.
- No additions or amendments to material for publication will be accepted by telephone.
- Double rates for advertising in the Special Gazette will apply.

Private Advertising

Publishing Details. Send copy to:

VGG Coordinator
Gazette Advertising
VGPO
66-112 Macaulay Road
North Melbourne
(PO Box 203 North Melbourne 3051)
Telephone inquiries (03) 320 0100
Fax No. (03) 329 2696

Advertising Rates and Payment

Single column × cm/part cm \$3.85
Double column × cm/part cm \$7.70
Full page \$161.70

All private advertising MUST be paid for in advance, prior to any gazettal. Cheques should be made payable to 'VGPO'.

Advertisers should note:

- There are approximately 20 words to each column centimetre depth.
- Signatures (in particular) and proper names must also be in block letters.
- All material should be double spaced.
- Advertisements can be faxed, and a cover sheet should be used, marked to the attention of the Gazette Coordinator.
- Documents not clearly prepared and in the exact format for gazettal will be returned to the sender unpublished.
- Late copy received at VGPO after 3.30 pm Tuesday will be placed in the following issue of VGG, irrespective of any date/s mentioned in the copy (unless otherwise advised).

Copy Deadline

11.00 am Tuesday (Normal Rates)
3.30 pm Tuesday (Double Rates)

Subscriptions

VGG is available by three subscription services:

General and Special—\$100 each year
General, Special and Periodical—\$115 each year
Periodical—\$60 each year

Subscriptions are payable in advance and accepted for a period of one year. All subscriptions are on a firm basis and refunds for cancellations will not be given.

All payments should be made payable to VGPO.

Subscription inquiries: (03) 320 0217

VGPO Bookshop Inquiries: (03) 663 3760

PROCLAMATIONS

Public Service Act 1974
**PROCLAMATION OF PUBLIC
 HALF-HOLIDAYS**

I, J. Davis McCaughey, Governor of Victoria, acting with the advice of the Executive Council and under section 71 (2) of the *Public Service Act 1974*, appoint the days and dates mentioned hereunder to be observed as Public Half-Holidays at the places respectively specified.

Public Half-Holidays from the Hour of Twelve Noon

Thursday, 11 February 1988 throughout the City of Sale.

Friday, 13 May 1988 throughout the Shire of Glenelg.

Given under my hand and the seal of Victoria on 19 January 1988.

(L.S.) J. DAVIS McCAUGHEY

By His Excellency's Command

S. M. CRABB
 Minister for Labour

Conservation, Forests and Lands Act 1987
**PROCLAMATION OF COMMENCEMENT
 OF CERTAIN PROVISIONS**

No. 41 of 1987

I, J. Davis McCaughey, Governor of Victoria, acting with the advice of the Executive Council and under section 2 of the *Conservation, Forests and Lands Act 1987*, fix 20 January 1988, as the day on which section 30 of that Act comes into operation.

Given under my hand and the seal of Victoria on 19 January 1988.

(L.S.) J. DAVIS McCAUGHEY

By His Excellency's Command

J. E. KIRNER
 Minister for Conservation, Forests and Lands

Mental Health Act, 1986—No. 59

PROCLAMATION

I, J. Davis McCaughey, Governor of Victoria, acting with the advice of the Executive Council and under section 94 (1) of the *Mental Health Act 1986*, do by this Proclamation declare that the building known as "Novar" situated on land with a frontage to Webster Street, Ballarat, as described in Certificate of Title, Volume 1713, Folio 342537, being part of Crown Allotment 36, Parish of Ballarat, County of Grenville, to form

part of the psychiatric hospital known as Lakeside Hospital, Ballarat, located in Gillies Street North, Ballarat.

Given under my hand and the seal of Victoria on 19 January 1988.

(L.S.) J. DAVIS McCAUGHEY

By His Excellency's Command

D. R. WHITE
 Minister for Health

Local Government Act 1958
PROCLAMATION OF PUBLIC HIGHWAY
 City of Collingwood

I, J. Davis McCaughey, Governor of Victoria, acting with the advice of the Executive Council and under section 519 of the *Local Government Act 1958*, proclaim that part of Southampton Crescent, Abbotsford, shown by hatching on the attached plan to be a public highway.

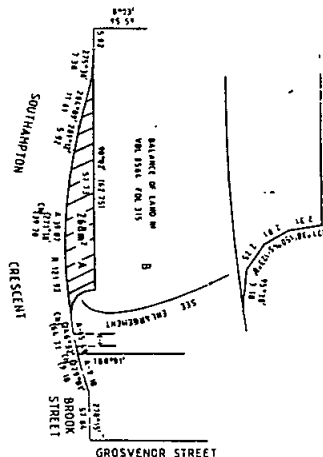

Given under my hand and the seal of Victoria on 19 January 1988.

(L.S.) J. DAVIS McCAUGHEY

By His Excellency's Command

J. L. SIMMONDS
 Minister for Local Government

GOVERNMENT NOTICES**ADMINISTRATION OF ACTS**

Supplement to the General Order of 13 July 1987

I, John Cain, Premier of Victoria, state that the following administrative arrangements for the following Acts and functions will operate in addition to and, where necessary, in substitution for the arrangements specified in the Administration of Acts—General Order of 13 July 1987 and subsequent Supplementary Orders:

Minister for Property and Services

Fuel Prices Regulation Act 1981

Grocery Prices Act 1987

From and inclusive of the date of this Order.

Dated 18 January 1988

JOHN CAIN
Premier

Public Service Act 1974

**PUBLIC SERVICE BOARD ELECTION
REGULATIONS 1975**

Notice of Election of Member and Deputy Member for Appointment to the Public Service Board

Pursuant to Regulation 7 of the Public Service Board Election Regulations 1975, I give notice that for the purpose of electing, by officers of the public service (not being mental health and mental retardation officers), an officer eligible to be appointed under section 6 (2) of the *Public Service Act 1974* as a Member of the Public Service Board and an officer eligible to be appointed under section 12 of the Act as a Deputy Member of the Public Service Board the following dates are fixed:

Nomination Day: Tuesday, 9 February 1988

Polling Day: Wednesday, 9 March 1988

and I further give notice that Clive Raymond Anson is appointed as the Returning Officer to conduct the election, and that he will receive nominations for both positions at his office, State Electoral Office, 5th Floor, 49 Spring Street, Melbourne not later than twelve o'clock (noon) on Nomination Day.

Prescribed forms of nomination may be obtained from the Returning Officer.

ROBERT FORDHAM
Acting Premier

**NOTICE OF MAKING AND AVAILABILITY
OF STATUTORY RULE**

The following statutory rule was made by the Architects Registration Board today, 19 January 1988, and comes into operation on this day.

Architects Registration Board (Amendment)
Regulations 1988

In accordance with section 9B (1) (b) of the *Subordinate Legislation Act 1962*, I, the Minister administering the *Architects Act 1958* give notice that as from this date a copy of the abovenamed Regulations is available for inspection by any member of the public without charge during normal office hours at the Architects Registration Board, 171 Drummond Street, Carlton (Contact: Registrar May Mauthoor, telephone 662 2868).

Dated 19 January 1988

R. W. WALSH

Minister for Housing and Construction

**MUNICIPAL AUDITORS BOARD
1988 EXAMINATIONS**

The next examinations for Certificates of Qualification as a Municipal Auditor and as an Inspector of Municipal Administration will be held in Melbourne on 12 and 13 May 1988.

Copies of the Board's Regulations, syllabi and past examination papers may be obtained from the Secretary of the Board to whom applications for permission to sit for examinations should be forwarded not later than 20 April 1988.

c/o Local Government Department
500 Bourke Street, Melbourne
Telephone: 602 9490

ROSS MILLARD

Secretary, Municipal Auditors Board

Human Tissue Act 1982

**AUTHORISATION OF SCHOOL OF
ANATOMY**

I, Neil Benjamin Trezise, Acting Minister for Health, authorise under section 35 (4) of the *Human Tissue Act 1982* the carrying out of anatomical examinations and the teaching and study of the anatomy of the whole of the human body at La Trobe University.

This authorisation has effect from the date of publication in the *Government Gazette*.

N. B. TREZISE
Acting Minister for Health

Private Agents Act 1966

NOTICE OF RECEIPT OF APPLICATIONS FOR LICENCES UNDER THE PROVISIONS OF THE PRIVATE AGENTS ACT 1966

The Clerk(s) of the Magistrates' Court(s) as listed hereunder hereby give notice that applications, as under, have been lodged for hearing by the said Court(s) on the date(s) specified.

Any person desiring to object to any of such applications must—

- (a) lodge with the respective Clerk of the Magistrates' Court a notice in the prescribed form of his objection and of the grounds thereof;
- (b) cause a copy of such notice to be served personally or by post upon the applicant at least three days before the hearing of the application; and
- (c) send or deliver—
 - (i) where the objection is not made by the officer in charge of the police district in which the Court is situated—a copy of the notice to such officer; and
 - (ii) where the objection is not made by the Registrar or Deputy Registrar—a copy to the Registrar.

Full Name of Applicant*	Place of Abode of Applicant or Nominee	Name of Firm or Corporation	Address for Registration	Type of Licence	Date of Hearing
MAGISTRATES' COURT, PORT MELBOURNE					
Mackenzie, Allan Alexander	1 Bicknell Crt, Broadmeadows	Armaguard	152 Turner St, Port Melbourne	Watchman	11.2.88
Zerna, Stevan Leonard	9 Donald St, Broadmeadows	" "	" "	" "	" "
Dated at Port Melbourne, 12 January 1988 BRIAN THIELE, Clerk of the Magistrates' Court					
MAGISTRATES' COURT, WILLIAMSTOWN					
Boden, George William	13 Campaspe Crt, Melton		28 Sussex St, Seaholme	Guard Agent	1.2.88
Dated at Williamstown, 12 January 1988 R BRUGGEMANN, Clerk of the Magistrates' Court					
MAGISTRATES' COURT, WERRIBEE					
Martin, Christopher Charles	4/47 Epsom Rd, Ascot Vale		102 Old Geelong Rd, Hoppers Crossing	Watchman	4.2.88
Dated at Werribee 4 January 1988 Clerk of the Magistrates' Court					
MAGISTRATES' COURT, LILYDALE					
Smit, Michael Johannes	Lot 15, Pheasant Pde, Warburton		Lot 2, Little Yarra Rd, Powelltown	Watchman	8.2.88
Hall, Ian Charles	7 Ricky Crt, Mooroolbark		7 Ricky Crt, Mooroolbark	Guard Agent	"
" "	"		"	Inquiry Agent	"
Dated at Lilydale 7 January 1988 MICHAEL A. JONES, Clerk of the Magistrates' Court					

*Or in the case of a firm or corporation, of the Nominee

PRIVATE AGENTS—continued

<i>Full Name of Applicant*</i>	<i>Place of Abode of Applicant or Nominee</i>	<i>Name of Firm or Corporation</i>	<i>Address for Registration</i>	<i>Type of Licence</i>	<i>Date of Hearing</i>
Gibson, Russell Ray	MAGISTRATES' COURT, FERNTREE GULLY 56 Mantong Cres, Rowville		56 Mantong Cres, Rowville	Guard Agent	5.2.88
			Dated at Ferntree Gully, 11 January 1988 K. SANDERSON, Clerk of the Magistrates' Court		
Wagner, Max Andrew	MAGISTRATES' COURT, FERNTREE GULLY 10 The Glen, Donvale	Melbourne Operations Group Security	10 The Glen, Donvale	Guard Agent	5.2.88
			Dated at Ferntree Gully, 8 January 1988 K. SANDERSON, Clerk of the Magistrates' Court		
Van De Weerd, David John	MAGISTRATES' COURT, FERNTREE GULLY 23 Lewis Rd, Wantirna South	Vic. Guard Security	45 Tolhurst Ave, Boronia	Watchman	11.2.88
			Dated at Ferntree Gully, 12 January 1988 K. SANDERSON, Clerk of the Magistrates' Court		
Mullins, Julie Robyn	MAGISTRATES' COURT, HEIDELBERG 39 Main St, Diamond Creek		39 Main St, Diamond Creek	Process Server (Individual)	9.2.88
			Dated at Heidelberg, 12 January 1988 Clerk of the Magistrates' Court		
Milne, Malcolm James	MAGISTRATES' COURT, MARYBOROUGH Lot 40, 1 Mullins Rd, Nuggety Gully, via Talbot		Lot 13, Taggart Dve, Daisy Hill	Watchman	12.2.88
			Dated at Maryborough, 12 January 1988 R. A. ISON, Clerk of the Magistrates' Court		
Hobson, Russell	MAGISTRATES' COURT, LILYDALE Lot 136, Michael Crt, Woori Yallock		Lot 136, Michael Crt, Woori Yallock	Process Server (Individual)	8.2.88
			Dated at Lilydale, 12 January 1988 M. A. JONES, Clerk of the Magistrates' Court		
Molden, Ronald Edward Dilena, Julie Anne	MAGISTRATES' COURT, HEALESVILLE 7 Monda Ave, Healesville 105 Maroondah Hwy, Healesville		7 Monda Ave, Healesville 103 Badger Creek Rd, Healesville	Watchman "	10.2.88 "
			Dated at Healesville, 15 January 1988 M. A. JONES, Clerk of the Magistrates' Court		

*Or in the case of a firm or corporation, of the Nominee

PRIVATE AGENTS—continued

Full Name of Applicant*	Place of Abode of Applicant or Nominee	Name of Firm or Corporation	Address for Registration	Type of Licence	Date of Hearing
MAGISTRATES' COURT, MILDURA					
Naus, John Michael	16, Flamingo Dr, Mildura		16 Flamingo Dr, Mildura	Process Server	2.2.88
" "	"		"	Guard Agent	"
" "	"		"	Inquiry Agent	"
Dated at Mildura, 8 January 1988 P. J. KELLOW, Clerk of the Magistrates' Court					
MAGISTRATES' COURT, HEIDELBERG					
Dwyer, Catherine Anne	7 Noral Crt, Templestowe	Insuract Australia	7 Noral Crt, Templestowe	Inquiry Agent (firm)	1.2.88
Dated at Heidelberg, 8 January 1988. R. W. COOK, Clerk of the Magistrates' Court					
MAGISTRATES' COURT, SPRINGVALE					
Rome, Zlatko Stefan	7 Vincent St, Mulgrave		7 Vincent St, Mulgrave	Inquiry Agent	4.2.88
Dated at Springvale, 8 January 1988 MICK BOURKE, Clerk of the Magistrates' Court					
MAGISTRATES' COURT, HEIDELBERG					
Little, Steven James	237 Raglan St, Preston		Box 1021, Ivanhoe	Watchman	28.1.88
Dated at Heidelberg 7 January 1988 R. W. COOK, Clerk of the Magistrates' Court					
MAGISTRATES' COURT, KILMORE					
Armstrong, Philip Ange	"Mon-Abri" Kilmore-Lancefield Rd, Lancefield		"Mon-Abri" Kilmore-Lancefield Rd, Lancefield	Guard Agent	9.2.88
Dated at Kilmore, 7 January 1988 L. J. CORBOY, Clerk of the Magistrates' Court					
MAGISTRATES' COURT, RINGWOOD					
Eldridge, Richard George	527 Mitcham Rd, Vermont		527 Mitcham Rd, Vermont	Process Server	5.2.88
Dated at Ringwood, 8 January 1987 Clerk of the Magistrates' Court					
MAGISTRATES' COURT, HEIDELBERG					
Fraser, Peter Andrew McKellar	27 McKellar St, Watsonia		27 McKellar St, Watsonia	Inquiry Agent	22.2.88
Dated at Heidelberg, 11 January 1988 R. W. COOK, Clerk of the Magistrates' Court					

*Or in the case of a firm or corporation, of the Nominee

MURDER—REWARD \$50 000

The co-operation of the general public is sought with a view to establishing the identity of the person or persons responsible for the death of Phillip Keith Purdue, aged 26 years, who was found stabbed to death in Railway Parade, Noble Park, at approximately 3.30 a.m. on Friday, 7 August 1987.

A reward of fifty thousand dollars (\$50 000) will be paid, at the discretion of the Chief Commissioner of Police, by the Government of Victoria, for information leading to the apprehension and conviction of the person or persons responsible for this murder.

Any information, which will be treated as confidential, may be given at any time, day or night, to the Officer in Charge, Criminal Investigation Branch, 412 St. Kilda Road, Melbourne, telephone number (03) 265 2111, or to the Officer in Charge of any Police Station.

S. M. CRABB
Minister

Ministry for Police and Emergency Services
Melbourne, 14 January 1988

MURDER—REWARD \$50 000

The co-operation of the general public is sought with a view to establishing the identity of the person or persons responsible for the killing of Phillip Grant Wilson, aged 34 years, who was shot dead in the car park to the rear of 374 Punt Road, South Yarra, at approximately 6.55 p.m. on Tuesday, 4 August 1987.

A reward of fifty thousand dollars (\$50 000) will be paid, at the discretion of the Chief Commissioner of Police, by the Government of Victoria, for information leading to the apprehension and conviction of the person or persons responsible for this murder.

Any information, which will be treated as confidential, may be given at any time, day or night, to the Officer in Charge, Homicide Squad, 412 St. Kilda Road, Melbourne, on telephone numbers (03) 265 2777, (03) 265 2346 and (03) 265 2347, or to the Officer in Charge of any Police Station.

S. M. CRABB
Minister

Ministry for Police and Emergency Services
Melbourne, 14 January 1988

*Public Service Act 1974***PUBLIC HOLIDAYS**

The following is a list of Public Holidays (Whole and Half Days) proclaimed for the year 1987 in the Municipalities NOT included in the Fifth Schedule to the *Public Service Act 1974*.

<i>Municipality</i>	<i>Day and Date</i>	<i>Occasion</i>	<i>Whole¹ Day¹ or Half Holiday</i>
Shire of Arapiles (North Riding)	Tuesday 1.9.87	Natimuk Show	Half holiday
City of Ararat	Friday 27.11.87	Ararat Cup	Half holiday
City of Ballarat	Wednesday 18.11.87	Ballarat Cup	Whole day
Shire of Ballarat	Wednesday 18.11.87	Ballarat Cup	Whole day
City of Bendigo	Tuesday 3.11.87	Melbourne Cup	Whole day
City of Bendigo	Wednesday 11.11.87	Bendigo Cup	Half holiday
Shire of Birchip	Monday 5.10.87	Birchip Show	Half holiday
Shire of Bungaree	Wednesday 18.11.87	Ballarat Cup	Whole day
Town of Camperdown	Monday 16.3.87	Camperdown Cup	Half holiday
Shire of Cranbourne	Wednesday 7.10.87	Cranbourne Cup	Half holiday
Shire of Dundas	Wednesday 8.4.87	Hamilton Cup	Half holiday
Shire of Dunmunkle (West Riding)	Friday 2.10.87	Murtoa Show	Half holiday

<i>Municipality</i>	<i>Day and Date</i>	<i>Occasion</i>	<i>Whole Day or Half Holiday</i>
Shire of Dunmunkle (North Riding)	Tuesday 6.10.87	Minyip Show	Half holiday
Shire of Dunmunkle (East Riding)	Wednesday 7.10.87	Rupanyup Show	Half holiday
Borough of Eaglehawk	Wednesday 11.11.87	Bendigo Cup	Half holiday
City of Echuca	Friday 16.10.87	Rich River Festival	Half holiday
City of Geelong	Wednesday 21.10.87	Geelong Cup	Whole day
Shire of Glenelg	Friday 15.5.87	Casterton Cup	Half holiday
City of Hamilton	Wednesday 8.4.87	Hamilton Pacing Cup	Half holiday
Shire of Healesville (excluding West Riding)	Wednesday 23.9.87	In lieu of Melbourne Show Day	Whole day
Shire of Healesville (West Riding only)	Thursday 24.9.87	Melbourne Show Day	Whole day
City of Horsham	Thursday 1.10.87	Horsham Show	Half holiday
Shire of Huntly (West and South Ridings)	Wednesday 11.11.87	Bendigo Cup	Half holiday
Shire of Huntly	Tuesday 6.10.87	Elmore Show	Whole day
Shire of Karkaroc	Monday 12.10.87	Hopetoun Show	Whole day
Borough of Kerang	Tuesday 6.10.87	Kerang Show	Half holiday
Shire of Kerang	Tuesday 6.10.87	Kerang Show	Half holiday
Shire of Kilmore	Wednesday 18.3.87	Kilmore Racing Club Turf Cup	Half holiday
Shire of Korong (Township of Wedderburn)	Tuesday 3.11.87	Wedderburn and District Harness Racing Cup	Half holiday
Shire of Kyneton	Wednesday 4.11.87	Kyneton Cup	Whole day
Shire of Lowan	Thursday 15.10.87	Nhill Show	Half holiday
Shire of Lowan	Tuesday 3.11.87	Cup Day Carnival	Half holiday
Shire of Mclvor	Tuesday 3.11.87	Heathcote Show	Whole day
Shire of Marong	Wednesday 11.11.87	Bendigo Cup	Half holiday
Shire of Mornington (Mornington North Riding, Mornington South Riding, and Mount Martha Riding)	Wednesday 25.2.87	Mornington Cup	Half holiday
Shire of Numurkah	Wednesday 21.10.87	Numurkah Show	Half holiday
Shire of Phillip Island	Monday 21.9.87	In lieu of Melbourne Show Day	Whole day
Borough of Queenscliffe	Tuesday 3.11.87	Melbourne Cup	Whole day
City of Sale	Thursday 12.2.87	Sale Cup	Half holiday
Shire of Seymour	Thursday 19.2.87	Puckapunyal Cup	Half holiday
Shire of Seymour	Wednesday 9.9.87	Seymour Cup	Half holiday
Shire of Shepparton	Friday 9.10.87	Shepparton Show	Whole day
Shire of Strathfieldsaye	Wednesday 11.11.87	Bendigo Cup	Half holiday
Shire of Swan Hill (Township of Robinvale and District)	Tuesday 3.11.87	Sports & Carnival Day	Whole day

<i>Municipality</i>	<i>Day and Date</i>	<i>Occasion</i>	<i>Whole Day; or Half Holiday</i>
Shire of Walpeup (Easterly from and including the Township of Linga and to the Shire Boundary)	Tuesday 3.11.87	Ouyen Farmers Festival	Whole day
Shire of Walpeup (Westerly from the Township of Linga to the Shire Boundary)	Wednesday 14.10.87	Pinnaroo Annual Show	Whole day
Shire of Warracknabeal	Thursday 8.10.87	Warracknabeal Show	Whole day
Shire of Warracknabeal	Friday 31.7.87	Warracknabeal Cup	Half holiday
Shire of Warrnambool	Thursday 7.5.87	Racing Carnival	Half holiday
City of Warrnambool	Thursday 7.5.87	Racing Carnival	Half holiday
Shire of Wimmera	Thursday 1.10.87	Horsham Show	Half holiday
Shire of Wimmera (North Riding)	Thursday 8.10.87	Warracknabeal Show	Half holiday
Shire of Wycheproof (North & Tyrrell ridings including the Township of Culgoa)	Wednesday 14.10.87	Sea Lake Show	Half holiday
Shire of Wycheproof (South & Central ridings excluding the Township of Culgoa)	Wednesday 21.10.87	Wycheproof Show	Half holiday

In addition, Monday, 21 September 1987 was appointed a Public Holiday in the Shires of Bacchus Marsh, Gisborne and Romsey in lieu of Melbourne Show Day.

G. W. HALL

Acting Director-General, Department of Labour

PLACE NAMES COMMITTEE

Notice of Proposal to Assign/Alter Place Names

The Place Names Committee gives notice that it proposes to assign/alter the undermentioned place names. Any objection to a proposal must be in writing (stating the reasons) and be lodged with the Secretary to the Committee within two months of publication of this notice.

<i>Place Names</i>	<i>Location</i>
Croydon Hills	The notices of proposal which appeared in the <i>Government Gazette</i> No. G.35 of 9 September 1987 on page 2429 and No. G.37 of 23 September on page 2537 is hereby rescinded and replaced by the following: Proposal by the City of Croydon to rename that part of Ringwood North and Croydon bounded by the City boundary, Yarra Road, Plymouth Road, Bemboka and a line in continuation northerly to the City boundary.
Alistair Knox Park	Proposal by the Shire of Eltham to rename the Eltham Town Park.
Anthony Beale Reserve	Proposal by the Shire of Diamond Valley to name an open space behind St. Katherines Anglican Church at 281 St. Helena Road, Greensborough.
Aub Cuzens Reservoir	Proposal by the Marysville Water Board to name a reservoir on Paradise Plains Road, Marysville.
Barbara Beyer Reserve	Proposal by the City of Footscray to name an area occupied by a croquet lawn, Whitehall Street, Yarraville.

<i>Place Names</i>	<i>Location</i>
Belmore School	Proposal by the Yooralla Balwyn Special School Council to rename the school.
Berendale School	Proposal by Moorabbin West Special School Council to rename the school.
Bookaar	Proposal by the Camperdown and District Historical Society to rename the township of Bookar to its original spelling.
Bruce Comben Reserve	Proposal by City of Werribee to name a reserve bounded by Central Avenue, Donald, Balaclava and Ascot Streets and Skeleton Creek, Laverton.
Claude Austin State Forest	Proposal by Wannon Conservation Society to name an area of Crown land between the Rocklands Reservoir and Yarramyllup Road.
Como	Proposal by the National Trust of Australia (Victoria) to name the area which encompasses Como Park and the National Trust property "Como" bounded by the western boundary of Como Park, Williams Road and Lechlade, Alexandra and Como Avenues.
Daishs Bridge	Proposal from the Shire of Rodney and the Road Construction Authority to name a bridge on the Midland Highway on the boundary between the Shire of Rodney and the City of Shepparton.
Diamond Valley Special Development School	Proposal from the Ministry of Education to rename the Heidelberg Special Developmental School.
Galvin Park Secondary College	Proposal from the Werribee Technical School Council to rename the school.
Gary Davidson BMX Track	Proposal from the City of Werribee to name a reserve on Black Forest Road, Wyndham Vale.
Hovell Park	Proposal from the Shire of Corio to re-name the area bounded by Princes Highway, Hovell's Creek and Cummins Road from Avalon—Lara.
Hugh Murray Reserve	Proposal by the Colac City Council to name part of a Public Purposes Reserve east of Barongarook Creek and north of Chapel Street, Colac.
Ian Musgrove Reserve	Proposal by the City of Broadmeadows to name a reserve between Koala Crescent and Bamford Avenue, Westmeadows.
John Wilton Reserve	Proposal by the City of Broadmeadows to name the first football reserve in the Johnstone Street Reserve, Broadmeadows.
Kuhnle Point	Proposal by the Waranga Boat Club to name a point on the Waranga Reservoir, in the Shire of Waranga.
Michael McCoy Reserve	Proposal by the City of Footscray to name a play-ground in Ripon Street, Footscray.
New Crossing Place Reserve	Proposal by the Department of Conservation, Forests and Lands to name the Crown land frontage to the Goulburn River between the trestle bridge at the western angle of section Q, Township of Seymour and the north-western angle of Allotment 13, section A, Township of Seymour.
Newland Arm	Proposal by the Shire of Bairnsdale to name a sub-division of over 800 Allotments adjoining Newland Backwater.
Paddle Reserve	Proposal by the City of Doncaster and Templestowe to name a reserve south of Mullum Mullum Creek, and east of Blackburn Road, Templestowe.

Place Names	Location
Presidents Park	Proposal by the City of Werribee to name a reserve bounded by Bolton and McGrath Roads and the Werribee River, Werribee.
Van Cleeff Reserve	Proposal by the Shire of Woorayl to name a reserve bounded by Black, McMillan, and April Avenues and Lees Road, Venus Bay.
A. W. Knight Reserve F. A. Emery Reserve D. Grieve Reserve J. Murphy Reserve J. F. O'Brien Reserve	Proposal from the City of Altona to name various reserves within the municipality.

PLACE NAMES COMMITTEE

Assignment of Place Names

Subsequent to the publication of a notice of proposal to assign place names, the following place names are assigned.

Place Names	Location
Banyan Retarding Basin	Retarding Basin at Carrum Downs.
Bayside Special Developmental School	Re-naming of Moorabbin Special Developmental School.
Bellbridge Primary School	School in Bellbridge Drive, Hoppers Crossing.
Broadmeadows Town Park	Town Park off Pearcedale Parade, Broadmeadows
Burnside Park	Re-naming of Rotary Park between Western Highway, Cavendish Drive and Kororoit Creek, Deer Park.
Burwood East Special Developmental School	Re-naming of Box Hill Special Developmental School.
Clarrie Ardern Reserve	Parklands on O'Donnell Avenue, Myrtleford.
Dixon Field	Council reserve in Shire of Gisborne.
Donvale and Park Orchards	Re-naming of the part of Ringwood North and Ringwood that lies within the City of Doncaster and Templestowe in accordance with map advertised in <i>Government Gazette</i> No. G35 on page 2429.
Edwin Flack Reserve	Recreation reserve off Manuka Road, Berwick.
Evergreen Reserve	Reserve adjacent to 45 Talbot Avenue, Camberwell.
Frank Mann Reserve	Re-naming Little Kitty English Reservoir.
Furlong Park School and Pre-School for Deaf Children	Re-naming St. Albans Special School.
Highpoint City Post Office	Post Office in Highpoint City Shopping Centre.
James Belsar Reserve	Recreation reserve west of Murray River between Milloo and McCallum Streets, Swan Hill.
Jaycee Island	Island in the Broken River, Benalla.
Jeff Florrimell Reserve	Football oval within a reserve between Reid Street and Carrington Drive, Albion.
John D. Clifford Memorial Reserve	Recreation reserve in Green Street, Macedon.
Koolangarra Park	Reserve in Hope Street, Bunyip.
Kurunjang Post Primary School	Re-naming Melton Post Primary School.
Raes Park	Recreation reserve in Narre Warren East.
Shields Street School	Re-naming Sunbury Special School.

Place Names	Location
South Buffalo Creek	Re-naming "Buffalo Creek" that rises the South Face and joins the Ovens River near Buckland Bridge.
Strathbogie Primary School	Re-naming Strathbogie Group School.
The North Bluff	Re-naming "The Bluff" located on the North Buffalo Plateau approximately 1 km north of Mount McLeod.
The Quarries	Re-naming "The Rocks" which is the link between Goldies Spur and Mount Buffalo Plateau.
Western Heights Secondary College	New secondary college formed by the amalgamation of Geelong West Technical School and Bell Park High School.
Yarra Flats	The section within the Yarra Valley Metropolitan Park between Gruyere Crescent, The Boulevard, Banksia Street and the Yarra River, Heidelberg.

Place Names Committee
c/o Division of Survey and Mapping
2 Treasury Place
Melbourne

L. P. ATHANASIADIS, Secretary

Surveyors Act 1978

SURVEYORS REGISTERED DURING 1987

Pursuant to the provisions of the *Surveyors Act 1978*, the Surveyors Board notifies that the undermentioned surveyors were licensed during the period 1 January 1987 to 30 December 1987:

Date Registered	Name	Address
21 May 1987	Ablett, Christopher John	19 Weingarth Street, Holder, A.C.T. 2611
19 February 1987	Browne, Richard Leslie	27 Slabgully Road, Roleystone, W.A. 6111
17 September 1987	Burnett, Kenneth William	19 Margaret Street, Berwick, 3806
19 February 1987	Dooley, Phillip Joseph	300 Merri Crescent, Warrnambool, 3280
28 April 1987	Dore, Mark Gregory	"Prinprinyah", Dunkeld, 3294
13 October 1987	Dunn, Raymond James	10 Highett Road, Highton, 3216
28 April 1987	Gellert, Charles David	6 Kingsley Street, Ivanhoe, 3079
17 December 1987	Kean, John Joseph	53 Lincoln Street, Largs Bay, S.A. 5016
8 October 1987	Lawford, Geoffrey John	29 Spowers Circuit, Holder, A.C.T. 2611
13 October 1987	Livingstone, Bruce	39 Muir Street, Mount Waverley, 3149
17 September 1987	Lyons, John Thomas	10 Saintfield Street, Lara, 3212
18 April 1987	Mantylvirta, Paul Henrik	4 Sanderling Street, Werribee, 3030
13 October 1987	Runting, Alan Leslie	3 Talia Court, Rowville, 3178
13 October 1987	Singleton, Ross David	P.O. Box 84, Ormond, 3204
13 October 1987	Sloan, David Geoffrey	58 Willow Avenue, Glen Waverley, 3150
17 September 1987	Smith, Trevor John Gee	C/o P.O. Box 766, Mildura, 3500
28 April 1987	Toose, Kenneth Raymond	215 Union Street, West Brunswick, 3055
19 March 1987	Turk, Andrew Glenn	33 Bournville Avenue, East Brighton, 3187
28 April 1987	Wellington, Scott David	2/150 Kunjung Road, Mt. Eliza, 3930
19 February 1987	White, Stephen Goss	4 Lindsay Street, Dennington, 3288

**SURVEYOR (REGISTRATION)
REGULATIONS 1980**

Examinations 1988

The Surveyors Board gives notice that it will conduct examinations for the issue of Certificates of Competency in Surveying and Certificates at Competency in Cadastral Surveying.

Prerequisites for Examination

Under Regulation 16 candidates must, at the time of examination:—

- (a) have completed the required course of training in surveying as prescribed in Regulations 3 to 9 and have submitted to the Board a certificate or certificates of training;
- (b) have been credited with a pass in or been exempted from the Practical Projects as prescribed in Regulations 10-13;
- (c) have lodged an application for examination and paid the appropriate fee.

First Series—March–April 1988

Closing date for submission of Practical Projects:

29 January 1988

Closing date for Applications for Examination:
26 February 1988.

Conduct of Examinations

The examinations in Field Practice and Practical Levelling will commence at 8.00 a.m. on Monday, 21 March 1988. All candidates must contact the Board's Secretary on Wednesday, 16 March 1988 between 9.30 a.m. and 3.00 p.m. in order to be advised of acceptance or otherwise of an application and what arrangements have been made.

The examination in Professional Practice will commence at 9.00 a.m. on Tuesday, 26 April 1988. All candidates must contact the Board's Secretary on Wednesday, 20 April 1988 between 9.30 a.m. and 3.30 p.m. in order to be advised of acceptance or otherwise and what arrangements have been made.

Final results will be available on 27 April 1988.

Second Series—September–October 1988

Closing date for submission of Practical Projects: 29 July 1988.

Closing date for Applications for Examination:
26 August 1988.

The examinations in Field Practice and Practical Levelling will commence at 8.00 a.m. on Monday, 19 September 1988. All candidates must contact the Board's Secretary on Wednesday, 14 September 1988 between 9.30 a.m. and 3.30 p.m. to be advised of acceptance

or otherwise of an application and what arrangements have been made.

The examination in Professional Practice will commence at 9.00 a.m. on Tuesday, 25 October 1988. All candidates must contact the Board's Secretary on Wednesday, 19 October 1988 in order to be advised of acceptance or otherwise and what arrangements have been made.

Final results will be available on 26 October 1988.

Inquiries

All inquiries regarding examinations may be directed to the Board's Secretary.

L. P. ATHANASIADIS
Secretary, Surveyors Board

Human Tissue Act 1982

**REVOCATION OF AUTHORISATION FOR
SCHOOL OF ANATOMY**

I, Neil Benjamin Trezise, Acting Minister for Health, revoke under section 35 (6) of the *Human Tissue Act 1982* the authority given to the Lincoln Institute* to carry out anatomical examinations and to teach and study the whole of the human body.

This notice has effect from the date of publication in the *Government Gazette*.

N. B. TREZISE
Acting Minister for Health

(*See *Government Gazette* of 28 November 1984)

Department of Conservation, Forests and
Lands

**SALE OF CROWN LAND BY PUBLIC
AUCTION**

Reference No. S. 9176

City of Horsham

On Friday, 12 February 1988, 12 noon on site.

Property Address: 13 Banool Street, Horsham.

Crown Description: Part Crown Allotment 15, Section 4, Parish of Horsham.

Improvements: Brick Veneer Residence (150 square metres).

Terms of Sale: Deposit 10% of purchase price. Balance due in 60 days.

Officer Co-ordinating Sale: Mr G. Hines, Property Division, Department of Property & Services.

Selling Agent: Rathgebers Real Estate, 22 Pynsent Street, Horsham 3400. Telephone (053) 82 4633.

J. E. KIRNER

Minister for Conservation, Forests and Lands

Transport Act 1983

ROAD TRAFFIC AUTHORITY

Commercial Passenger Vehicle and Tow Truck Applications

Notice is hereby given that the following applications will be considered by the Road Traffic Authority on 23 February 1988.

Notice of any objections should be forwarded to reach the Manager, Vehicle Licensing Branch or any Regional Office of the Road Traffic Authority not later than 17 February 1988.

It will not be necessary for interested parties to appear on the hearing date specified, unless advised in writing by the Authority.

Notification of the date for consideration of applications which are objected to and which require determination by the Road Transport Licensing Tribunal will be published by further notice in this Gazette.

Buandik Grampian Tours Pty. Ltd., Halls Gap. Application for variation of the conditions of licences TO 137 and TO 174 which authorise various tours from Halls Gap subject to the condition that passengers shall be picked up from within a 5 km radius of Halls Gap to amend the pick-up radius to 20 km of Halls Gap.

T. Caffin, Mansfield. Application to license one class 3 tow truck to operate from a depot situated at 8 Chenery Street, Mansfield as follows:

- (i) For the purpose of lifting and carrying or towing damaged or disabled motor cars within a 250 km radius of the applicant's depot but excluding the ability to attend the scene of a motor car accident in the "controlled area"; and
- (ii) For the purpose of delivering damaged or disabled motor cars within a 250 km radius of the applicant's depot.

Gardiner Towing Service Pty. Ltd., Prahran. Application for variation of the conditions of tow truck licence numbers 756, 748 and 753 which authorise the licensed vehicles to be managed, controlled and operated from the depot situated at 718 Malvern Road, Prahran to change to depot address to 474 City Road, South Melbourne.

Note:

- (a) The licensed vehicles are class 1 conventional tow trucks.
- (b) The licences are currently under consideration for transfer to Sheen Panel Service (South Melbourne) Pty. Ltd., of 474 City Road, South Melbourne.

P. W. Heath, South Melbourne. Application for variation of the conditions of licence TO 223 which authorises a two and three day tour to

include the ability to operate additional tours as follows: William Ricketts Sanctuary, Wandin Wool and Sheep Centre, Healesville Sanctuary, Yarra Valley Wineries, Puffing Billy—Gembrook, Sightseeing at Phillip Island, Jack Lovicks High Country, Horse Safaris—Mansfield.

Note: The vehicle is licensed to carry 4 passengers.

S. J. Hill, Charlton. Application for variation of the conditions of tow truck licence number 296 which authorises the licensed vehicle to be managed, controlled and operated from the depot situated at Calder Highway, Charlton to change the depot address to 30 Halliday Street, Charlton.

Note:

- (a) The licensed vehicle is a class 2 tilt tray tow truck.
- (b) The licence is currently under consideration for transfer to D. Allen of Wills Street, St. Arnaud.

P. G. Liston, Alfredton. Application to license one commercial passenger vehicle in respect of a 1986 Toyota Station wagon with seating capacity for 7 passengers to operate for the carriage of passengers from within a 20 km pick-up radius of the Melbourne G.P.O. to the following farm properties involved in sheep and wool productions: 'Titangia' Lismore, 'Gala' Lismore, 'Tarnwarncourt' Colac, 'Yuulong' Scotsburn, 'Lancefield Heights' Lancefield.

Timetable: As and when required.

Fares: By agreement with the hirer.

J. F. McIntyre, Colac. Application to license one commercial passenger vehicle to be purchased with seating capacity for 11 passengers to operate one or two day tours and pick up passengers from Hotels and Motels within the Melbourne Central Business District and Carlton as follows:

Depart Melbourne at 8.30 a.m. and travel to Geelong via Princes Highway, Ocean Road to Anglesea, Lorne, Apollo Bay, Lavers Hill, Port Campbell, Port Campbell—Simpson Road to Simpson, Simpson—Colac Road to Colac returning to Melbourne via Princes Highway.

Note: Passengers may have the option of overnight pre-booked accommodation at Port Campbell.

Fares: By agreement with the hirer.

G. R. May, South Yarra. Application for variation of the conditions of an SV licence granted by the Road Traffic Authority on 6 July 1987 and not yet taken up, which authorises the carriage of passengers for wedding parties in respect of a 1951 Rolls Royce sedan by amending

the condition that the vehicle to be licensed shall be a 1955-1960 Rolls Royce sedan.

K. J. & B. M. Nagle Pty. Ltd., Mt. Clear. Application to license one commercial passenger vehicle with seating capacity for 28 passengers to operate as an urban special service omnibus from within a 20 km pick-up radius of the Chief Post Office at Ballarat.

Note: The vehicle to be licensed would hold a 3 star rating for charter purposes.

Royal Automobile Club of Victoria (R.A.C.V.) Ltd., Noble Park. Application for variation of the conditions of tow truck licence 793 which authorises the licensed vehicle to be:

1. Managed, controlled and operated from the depot situated at 3 Fussell Road, Kilsyth.

2. Used throughout the State of Victoria as a specially constructed tilt tray tow truck and car carrying trailer in the course of the licence holder's business as a "Motor Vehicle Insurance Company" for the purpose of collecting wrecked or heavily damaged motor vehicles being the licence holders property or insured by R.A.C.V. Insurance Pty. Ltd.—wrecked or damaged motor vehicles to the licence holder's depots at Richmond, Dandenong and Kilsyth (and between those depots) excluding the ability to attend the scene of an accident.

To delete the above and add in lieu:

1. Managed, controlled and operated from the depot situated at 550 Princes Highway, Noble Park; and

2. The vehicle shall be used throughout the State of Victoria as a restricted tow truck and car carrying trailer for the purpose of:

- (i) Towing mechanically damaged or disabled vehicles owned by financial members of the Royal Automobile Club of Victoria (R.A.C.V.) Ltd; and
- (ii) Towing damaged or disabled vehicles owned or insured by R.A.C.V. General Insurance Pty. Ltd.

Note:

- (i) The tow truck is not permitted to attend the scene of a motor car accident.
- (ii) The licensed vehicle shall at all times exhibit a black plate 23 cm × 6 cm on which appears in white letters 4 cm high, the word "RESTRICTED". This plate is to be affixed immediately above the front and rear registration plates.

G. R. Saunders, Moe. Application for variation of the conditions of tow truck licence number 152 which authorises the licensed vehicle to be managed, controlled and operated from the depot situated at 8

Tabuteau Road, Moe to change the depot address to 31 Dellatorre Road, Moe.

Dated 20 January 1988

E. HOWE

Group Manager

Vehicle Licensing and Regulation Strategies

Department of Industry, Technology and Resources

APPLICATION FOR DEVELOPMENT LEASE TRANSFERRED

No. 305; From Tallangalook P/L and Strategic Finance P/L to Tallangalook P/L, Strategic Finance P/L and Daveric Investments P/L

PROSPECTING AREA LICENCE GRANTED

No. 100; Golden Phoenix NL; 42 ha, Parish of Neilborough

APPLICATIONS FOR PROSPECTING AREA LICENCE REFUSED

No. 289; Hardrock Exploration P/L and BHP Minerals Ltd; 229.4 ha, Parish of Narbourac

No. 290; Hardrock Exploration P/L and BHP Minerals Ltd; 208.5 ha, Parish of Narbourac

No. 345; Kimak P/L and Blackwood Mining and Exploration P/L; 230 ha, Parish of Creswick

No. 475; B. Hochwimmer and E. Shipard; 274 ha, Parish of Burrungabugge

PROSPECTING AREA LICENCE EXPIRED

No. 30-1; Amber Gem P/L; 95.5 ha, Parish of Moliagul

TAILINGS REMOVAL LICENCES GRANTED

No. 4974; Resource Technology P/L, to remove tailings from the Truscott Reserve situated in the Parish of Bendigo

No. 5290; A. W. Pulfer and H. D. Hughes, to remove tailings located in the vicinity of the "Aycott Mine" situated in the Parish of Axedale

APPLICATIONS FOR TAILINGS REMOVAL LICENCE REFUSED

No. 5168; W. H. Jay, to remove tailings from the "Kangaroo Dump" situated in the Parish of Clarksdale

TAILINGS REMOVAL LICENCES EXPIRED

No. 5084; S. B. Caddy, to remove tailings from "Welshman's Reef" situated in the Parish of Tarrengower

No. 4964; W. C. E. Worland; to remove tailings located 800 metres from the Post Office of Eldorado and 150 metres north east of Reids Creek Bank, Parish of Byawatha

EXPLORATION LICENCE TRANSFERRED
No. 1506-1; From Carlton Textiles (Exports) P/L to Planet Resources Group NL

EXPLORATION AREAS RELINQUISHED FROM EXPLORATION LICENCES

No. 1481; 7.5 km², County of Grant

The above relinquished area will become available again for Exploration Licence on 13.6.88.

No. 1616; 38 km², Counties of Rodney and Dalhousie

The above relinquished area will become available again for Exploration Licence on 5.9.88.

EXTRACTIVE INDUSTRY LICENCES RENEWED

No. 41-1; Pioneer Concrete Vic. P/L; 37.52 ha, Parish of Mordialloc

No. 681-2; City of Hamilton; 16.49 ha, Parish of Purdeet

No. 791-3; J. A. Hammill; 7.52 ha, Parish of Warragul

No. 969-1; E. L. & M. L. Smith; 74.52 ha, Parish of Korong

No. 973-1; R. Symons; 52.8 ha, Parish of Holey Plains

EXTRACTIVE INDUSTRY LICENCES ASSIGNED

Nos. 429-1 & 712-1; From Western Sand and Stone P/L to Boral Resources (Vic.) P/L

EXTRACTIVE INDUSTRY LICENCES EXPIRED

No. 556; J. W. Gemmell, 2.02 ha, Parish of Cobram

No. 1068; H. N. Reeve & Sons P/L; 7.65 ha, Parish of Welshpool

EXTRACTIVE INDUSTRY LEASES RENEWED

No. 159-1; Transwest Haulage P/L; 43.82 ha, Parish of Kororoit

No. 220-2; A. K. & G. Sutherland; 3.9 ha, Parish of Toora

EXTRACTIVE INDUSTRY SEARCH PERMIT GRANTED

No. 126; Axewood P/L (NSW), M. J. Purdy & C. L. Waring; 216 ha, Parish of Bindi

R. C. FORDHAM
Minister for Industry, Technology and Resources

ERRATUM

The available date for Exploration Licence No. 1058-4 which appeared in the *Victoria Government Gazette* dated 30 December 1987 on Page 3548 should have read 31 June 1988.

Health Act 1958

NOTICE OF EXEMPTION UNDER SECTION 199A

Pursuant to section 199A of the *Health Act 1958*, I, Dr Clive Minton, Acting Chief General Manager, Health Department Victoria exempt the proprietors of the following classes of Public Buildings as defined under the *Health Act 1958* from full compliance with the requirements for Public Building as specified:

Pre-School Centres

<i>Subject</i>	<i>Health (Pre-School Centres Building) Regulation 1985 Exemption to be Applied</i>
General & Supplementary	16, 18(a)
Siting Requirements	1(a), 1(b)
Construction	3(b), 3(c), 4, 6, 9, 10, 11
Exits	13, 17(1)(a), 17(1)(b), 17(2)
Ventilation & Warming	21(c)
Playrooms	27, 28(a)
Washrooms, Bathrooms	31(1), 32(1), part 32(2)(a) to word "unless", 32(2)(b), 32(4), 33
Dining Room & Kitchen	34-47 inclusive
Residential Nurseries	38
Fire Extinguishers	49
Theatres and Cinemas	

Public Buildings Regulations 1985 Exemption to be Applied

<i>Subject</i>	<i>Public Buildings Regulations 1985 Exemption to be Applied</i>
Siting requirements	11-15 inclusive
Access to open space for escape	16-25 inclusive
Seating	26(a), 27(2) only
Aisles	30-32 inclusive
Aisles & standing space in use	34
Exits	35-38 inclusive
Doors	39, 40, 42 and 43(1) only

Door fastenings	45-49 inclusive
Passages	50-55 inclusive
Stairs	56-67 inclusive
Steps	68-71 inclusive
Ventilation	72-83 inclusive
Construction	84-94 inclusive
Dressing & first aid rooms	95 only
Guard fences	Applicable only to car racing venues
General structural provisions	98
Closets & urinals	99-103 inclusive
Drainage	104-105 inclusive
General (upkeep)	110, 111
Natural lighting	113
Artificial lighting	114(2), 114(4), 114(5)
Lighting & power	118
Switchboards	125(2), 127
Conductors & insulation	130, 131, 132, 134 only
Stage lighting	141(a), 141(b), 145-148 inclusive 149(1), 152, 153
Fire precautions	158, 159, 160, 161, 162, 163(1)
Special provisions, theatres & cinemas	167, 168, 169, 170
Proscenium Wall	171, 172
Safety Curtain	173-176 inclusive
Stage construction	177-184 inclusive
Vestibules	185, 186, 187
Fire precautions	189-196 inclusive
Cinematographs	199, 200
Access and facilities for disabled persons	232-246 inclusive

Dr. CLIVE MINTON
Acting Chief General Manager
Health Department Victoria

Health Act 1958
NOTICE OF EXEMPTION UNDER
SECTION 199A

Pursuant to section 199A of the *Health Act 1958*, I, Dr Clive Minton, Acting Chief General Manager, Health Department Victoria exempt the proprietor of the following classes of Public Buildings as defined under the *Health Act 1958* from compliance with the requirements for Public Buildings as specified in the Health (Public Building) Regulations 1985.

Churches, Chapels, Meeting Houses
Scout and Guide Halls
Youth Club Halls
Dancing Schools
Hairdressing and Modelling Schools

Universities and Colleges
Recreation or Sporting Clubs
Private Clubs
Museums
Art Centres
Bingo Halls
Public and Church Halls
Squash Courts
Fitness Centres
Gymnasias
Martial Arts Schools
Sports Buildings
Senior Citizens Centre
Ten Pin Bowling Centres
Skating Rinks
Hotels and Restaurants providing Entertainment
Reception Centres
Discotheques
Private Schools

Dr. CLIVE MINTON
Acting Chief General Manager
Health Department Victoria

Country Fire Authority
DECLARATION OF FIRE DANGER
PERIOD

In pursuance of the powers conferred by section 4 of the *Country Fire Authority Act 1958*, I, Steven Marshall Crabb, Minister for Police and Emergency Services, after consultation with the Minister for Conservation, Forests and Lands hereby declare the following periods to be the fire danger periods in the municipalities or parts of municipalities specified, commencing on the date shown and, unless varied by subsequent declaration, ending at midnight on Saturday, 30 April 1988:

To commence from and inclusive of Saturday, 23 January 1988.

City of Moe
Shire of Buln Buln
Shire of Korumburra
Shire of Narracan
Shire of Mirboo
Shire of Warragul
Shire of Woorayl

S. M. CRABB
Minister for Police and Emergency Services

Consumer Affairs Act 1972

**INTERIM ORDER PROHIBITING THE
SUPPLY OF DANGEROUS GOODS**

Whereas John David Hall, Director of Consumer Affairs, notwithstanding that he has not fully investigated the matter, has recommended to me pursuant to section 57C (1) of the *Consumer Affairs Act 1972* that the supply of goods, namely:

Toyline 4 x 4 Renegade Jeep which is a moulded plastic ride-on toy for children aged 18 months to 4 years.

should by reason of their being dangerous be prohibited.

And whereas I, Thomas William Roper, Minister for Consumer Affairs believe that the supply of goods of that class or description ought, in the interests of the safety of the public, be prohibited immediately.

Now therefore I, Thomas William Roper, Minister for Consumer Affairs pursuant to the powers conferred on me by section 57C of the *Consumer Affairs Act 1972* hereby make an interim order prohibiting the supply in Victoria of goods, namely:

Toyline 4 x 4 Renegade jeep which is a moulded plastic ride-on toy for children aged 18 months to 4 years.

Dated 14 January 1988

THOMAS WILLIAM ROPER
Minister for Consumer Affairs

Town and Country Planning Act 1961
**MELBOURNE METROPOLITAN
PLANNING SCHEME**

Notice of a Proposed Amendment to the
Melbourne Metropolitan Planning Scheme
Amendment No. 527

Notice is hereby given that, pursuant to sub-section 7 of section 32 of the *Town and Country Planning Act 1961*, the Minister has required that the Minister for Planning and Environment give notice of and deposit for inspection by the public, for a period of three weeks, a proposed amendment to the Melbourne Metropolitan Planning Scheme.

The amendment, known as Amendment No. 527, is to allow the comprehensive development of the former Cable Tram Depot at 649 Bridge Road, Richmond, for a mixture of office, residential, tourist and entertainment activities subject to development parameters.

The proposed amendment is available for inspection, free of charge, during office hours, at the offices of the City of Richmond, Bridge Road, Richmond, and at the office of the Ministry for

Planning and Environment, The Oldersfleet Buildings, 477 Collins Street, Melbourne.

Any persons affected by the proposed amendment are required to set forth in writing any submissions they may wish to make with respect to the proposed amendment addressed to the Minister for Planning and Environment, P.O. Box 2240T, Melbourne 3001, by 10 February 1988.

Dated 19 January 1988

CAROLYN MATHER
Acting Secretary for Planning and Environment

Town and Country Planning Act 1961

SHIRE OF FLINDERS PLANNING SCHEME

Notice of Amendment

Amendment No. 240

In pursuance of the powers conferred by the *Town and Country Planning Act 1961*, the Governor in Council, on 19 January 1988, amended the abovementioned scheme in respect of the municipal district of the Shire of Flinders and for which the Shire of Flinders is the responsible authority.

The amendment comes into operation on the date this notice is published in the *Government Gazette*.

The amendment relates to Crown Allotments 4 and 5 and part Crown Allotments 9b and 6, Parish of Fingal and part Crown Allotments 9 and 9A, Parish of Wannaeue which are the sections of the Green Family Farm at Main Ridge not recently purchased by the Victorian Conservation Trust. The amendment provides for the future subdivision, use and development of the land in accordance with a layout plan and conditions set out in the amendment. Under the amendment each proposed allotment is capable of containing a dwelling and ancillary outbuildings within defined building envelopes and grazing will be restricted to defined areas. Other sections of the land have been identified as bushland and wildlife conservation envelopes and will ultimately be fenced out to allow for the regeneration of vegetation.

A copy of the documents may be inspected free of charge, during office hours, at the office of the Ministry for Planning and Environment, The Oldersfleet Buildings, 477 Collins Street, Melbourne, and at the office of the Shire of Flinders, Boneo Road, Rosebud.

CAROLYN MATHER
Acting Secretary for Planning and Environment

Historic Shipwrecks Act 1981
**PROTECTION OF HISTORIC
 SHIPWRECKS AND RELICS**

In pursuance of section 10 of the *Historic Shipwrecks Act 1981*, I, Thomas William Roper, Her Majesty's Minister for Planning and Environment for the State of Victoria, being of the opinion that the article or articles described hereunder appearing to be the remains of a ship that is or are situated in Victorian waters may be of historic significance, do by this notice, declare the article or articles to be an historic shipwreck.

Description

The wreck, relics and remains of the 2200-ton wooden ship, *Empress of the Sea* (1853-1861), which sank in Nepean Bay after being set alight by an arsonist.

The vessel was loaded with an outward cargo of primary produce from the young colony of Victoria, including wool, wheat, whalebone, tallow, flour, sheepskins, copper ore and gold as well as passengers. All of the gold and some other cargo was recovered.

The remains are of archaeological and historical significance as a potential source of information relating to early primary production, trade, shipboard technology and shipboard life. The vessel itself was one of the largest wooden sailing ships lost in Port Phillip and had been a beautiful example of a "clipper" ship built by Donald McKay of Boston, Massachusetts and owned by James Baines Black Ball Line. The *Empress of the Sea* shipwreck site is of very high significance in regional, national and international heritage terms.

Location

Latitude 38° 18' 09.1" South
 Longitude 144° 39' 31.6" East
 AMG co-ordinates E. 295 280 N. 5758010
 From Queenscliff High Light Bearing 182° 42'
 (T) 1.77n.m (3270m)
 Dated 22 December 1987

T. W. ROPER
 Minister for Planning and Environment

Creditors, next of kin and others having claims against the estate of any of the undermentioned deceased persons are required to send particulars of their claims to the State Trust Corporation of Victoria 168 Exhibition Street, Melbourne Vic. 3000 the personal representative, on or before 24 March 1988 after which date the State Trust Corporation may convey or distribute the assets having regard only to the claims of which the State Trust Corporation then has notice:

Campbell, Ivy Fern, formerly of Flat 33, 200 Dorcas Street, South Melbourne, but late of 6 Chambers Street, Coburg, widow, died 10 June 1987.

Donnelly, Albert James, but late of 155 Princes Street, Flemington, retired clerk, died 30 October 1987.

Fitzpatrick, Edna May, late of 41 Lurline Street, Cranbourne, home duties; died 25 September 1987.

Harvey, Elizabeth, also known as Bessie Harvey, but late of 32 Sims Street, Sandringham, widow, died 13 October 1987.

Heyes, Wilbur Alexander George, also known as William Alexander Heyes, William Heyes, and William Hayes, late of 28 Vasey Street, East Bentleigh, retired labourer, died 14 July 1987.

Hinds, Hugh Vivian, but late of 50 Sophia Street, Rotorua, New Zealand, retired forester, died 7 January 1987.

Jack, Ruby Isobel, but late of Caulfield Hospital, Kooyong Road, Caulfield, widow, died 8 October 1987.

Kelly, Michael Aubrey, late of 8 Sturdee Street, Reservoir, retired prison officer, died 21 August 1987.

Lander, Frank Noall, late of 136 Elm Street, Northcote, retired, died 27 June 1987.

Marks, Catherine Dorothy, formerly of Flat 2; 26 Southey Street, Elwood, but late of Chelsea Hospital Nursing Home, Station Street, Edithvale, widow, died 14 September 1987.

Mundy, Stephen George, late of Grace McKellar House, Ballarat Road, North Geelong, pensioner, died 6 June 1987.

O'Mahony, Patrick, but late of Euroa Caravan Park, Euroa, retired, died 8 July 1987.

Scott, David, late of 8 Mary Street, Footscray, gentleman, died 18 October 1985.

Sloan, Alma Eleanor, late of Caloola Centre, Barkly Street, Sunbury, pensioner, died 4 July 1987.

Smith, Thomas Mulvaney, but late of 84 Victoria Street, East Brunswick, pensioner, died 25 September 1987.

Szmagala, Jan, formerly of 20 Ridley Street, Sunshine, but late of Flat 5, 10 Gilda Street, Maidstone, retired machine operator, died 11 September 1987.

Talbot, Robert John, late of 520 Orrong Road, Armadale, retired accountant, died 2 December 1978.

Walker, Irvine Ogilvie Amour, but late of 3 Bragge Street, Frankston, retired labourer, died 5 September 1987.

Welch, Rose Elsie, formerly of 928 Heatherton Road, Springvale, but late of Kew, widow, died 4 June 1987.

Melbourne, 13 January 1987

W. J. KILPATRICK
Managing Director, State Trust Corporation

I hereby give notice that on 15 December 1987, the State Trust Corporation of Victoria filed an Election to Administer the following deceased person's estate in accordance with section 17 of the *State Trustee's Act 1958*:

Lander, Frank Noall, late of 136 Elm Street, Northcote, retired, died 27 June 1987.

I hereby give notice that on 22 December 1987, the State Trust Corporation of Victoria filed an Election to Administer the following deceased person's estate in accordance with section 17 of the *State Trustee's Act 1958*:

Campbell, Ivy Fern, formerly of Flat 33, 200 Dorcas Street, South Melbourne, but late of 6 Chambers Street, Coburg, widow, died 10 June 1987.

I hereby give notice that on 30 December 1987, the State Trust Corporation of Victoria filed Elections to Administer the following deceased persons' estates in accordance with section 17 of the *State Trustee's Act 1958*:

Fitzpatrick, Edna May, late of 41 Lurline Street, Cranbourne, home duties, died 25 September 1987.

Sloan, Alma Eleanor, late of Caloola Centre, Barkly Street, Sunbury, pensioner, died 4 July 1987.

I hereby give notice that on 5 January 1988, the State Trust Corporation of Victoria filed Elections to Administer the following deceased persons' estates in accordance with section 17 of the *State Trustee's Act 1958*:

Donnelly, Albert James, but late of 155 Princes Street, Flemington, retired clerk, died 30 October 1987.

Jack, Ruby Isobel, but late of Caulfield Hospital, Kooyong Road, Caulfield, widow, died 8 October 1987.

Kelly, Michael Aubrey, late of 8 Sturdee Street, Reservoir, retired prison officer, died 21 August 1987.

Marks, Catherine Dorothy, formerly of Flat 2, 26 Southey Street, Elwood, but late of Chelsea Hospital Nursing Home, State Street, Edithvale, widow, died 14 September 1987.

Munday, Stephen George, late of Grace McKellar House, Ballarat Road, North Geelong, pensioner, died 6 June 1987.

O'Mahony, Patrick, but late of Euroa Caravan Park, Euroa, retired, died 8 July 1987.

I hereby give notice that on 8 January 1988, the State Trust Corporation of Victoria filed an Election to Administer the following deceased person's estate in accordance with section 17 of the *State Trustee's Act 1958*:

Talbot, Robert John, late of 520 Orrong Road, Armadale, retired accountant, died 2 December 1978.

Dated 13 January 1988

W. J. KILPATRICK
Managing Director, State Trust Corporation

YATCHAW DRAINAGE TRUST

By-Law No. 37

The Yatchaw Drainage Trust, in pursuance and exercise of powers conferred by the *River Improvement Act 1958*, doth hereby make the By-Law following:

1. The following rate to be called the "Yatchaw Drainage District Drainage Rate", is hereby made and shall be levied upon the occupiers or owners of properties within the Yatchaw Drainage District which are rateable to any municipality. A rate of three and six tenths (3-6) cents per dollar on the Net Annual Municipal Value of all rateable properties within the first division, provided that the sum of two dollars shall be the minimum amount of the rate in respect of any property liable to be rated in the said District. In respect of properties in the second division no rates shall be levied.

2. Such rate is made and shall be levied for the period beginning with 1 January 1988 and ending with 31 December 1988 and shall be payable on 1 January 1988, at the office of the Yatchaw Drainage Trust, Hamilton, Victoria.

3. Such person or persons as the Yatchaw Drainage Trust may from time to time appoint for that purpose, shall be and is or are hereby authorised to demand, receive, collect and recover the said rate.

The foregoing By-Law was made by the Yatchaw Drainage Trust on 30 November 1987 and the common seal of the said Trust was hereunto affixed on 30 November 1987 in the presence of—

E. KEITH MENZEL, Chairman
IVOR O. SCHURMANN, Commissioner
G. N. JOSEPH, Secretary

CANN RIVER IMPROVEMENT TRUST
By-Law No. 25

The Cann River Improvement Trust, in pursuance and exercise of the powers conferred by the *River Improvement Act 1958*, and subsequent amendments thereof, doth hereby make the By-Law following:

1. The following rate to be called the "Cann River Improvement District, River Improvement Rate", is hereby made and shall be levied upon the occupiers or owners of all the properties within the Cann River Improvement District which are rateable to any municipality, a rate of 0.16 of one cent in the \$1 on the municipal site value of such properties. Provided that the sum of two dollars shall be the minimum amount of rate in respect of any property liable to be rated in the said District.

2. Such rate is made and shall be levied for the year beginning on 1 January 1988, and ending on 31 December 1988 and shall be payable on 30 April 1988, at the office of the Cann River Improvement Trust, Noorinbee.

Note also, that the rates are a charge upon the property and rates unpaid after 31 August 1988, will bear interest from the date they become due and payable.

3. Such person or persons as the Cann River Improvement Trust may from time to time appoint for that purpose shall be or is or are hereby authorised to demand, receive, collect and recover the said rate.

The foregoing By-Law was made by the Cann River Improvement Trust on 8 December 1987 and the common seal of the said Trust was hereunto affixed on 8 December 1987.

R. G. WALKER, Chairman
R. L. VENTRY, Commissioner
A. M. ALLARD, Secretary

Melbourne and Metropolitan Board of Works Act 1958

MELBOURNE AND METROPOLITAN BOARD OF WORKS

Notice Declaring Certain Sewerage Works at Kew to Vest in the Board

Pursuant to section 135A of the *Melbourne and Metropolitan Board of Works Act 1958* the Melbourne and Metropolitan Board of Works by this Notice declares that the sewerage works described in the Schedule shall vest in the Board and such sewerage works shall be vested in the Board for all the purposes of the said Act.

SCHEDULE

The Property Service Drain constructed within the land shown hatched on the plan below.

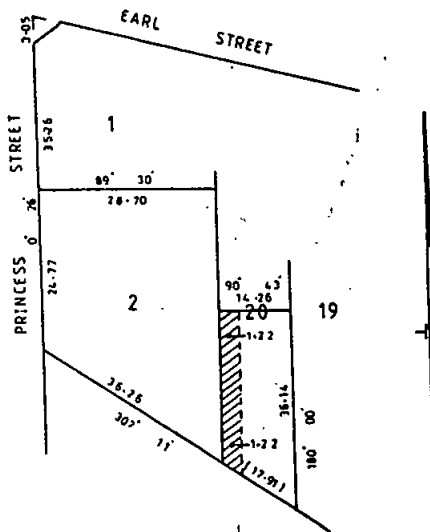

Dated 11 January 1988

H. G. FORD
Director of Administration

Education Act 1958
NOTICE OF THE MAKING OF AN ORDER UNDER SECTION 13 (4) OF THE ACT

Pursuant to section 13 of the *Education Act 1958* I hereby give notice that Orders of the Governor in Council were made on 19 January 1988 under sub-section (4) of the said Act amending certain provisions relating to the School Councils listed below:

- 3888 Gardiner Central School Council
- 4259 Silvan South Primary School Council
- 4708 Dousta Galla Primary School Council
- 4738 Parklands Primary School Council
- 4822 Princess Elizabeth Junior School Council
- 5161 Heidelberg District Special Developmental School Council
- 8738 Western Heights Secondary College Council

CAROLINE HOGG
Minister for Education

Education Act 1958
NOTICE OF THE MAKING OF ORDERS UNDER SECTION 12D OF THE ACT

Pursuant to section 12D of the *Education Act 1958*, I hereby give notice that Orders of the Governor in Council were made on 19 January 1988:

Dissolving the under-mentioned former Regional Boards of Education under sub-section (3) of section 12D of the said Act:

- Western Metropolitan Regional Board of Education
 - Northern Metropolitan Regional Board of Education
 - Tullamarine Regional Board of Education
 - South Central Regional Board of Education
 - Westernport Regional Board of Education
 - Eastern Metropolitan Regional Board of Education
 - Maroondah Regional Board of Education
 - Loddon Campaspe-Mallee Regional Board of Education
 - Central Highlands-Wimmera Regional Board of Education
 - Barwon South-Western Regional Board of Education
 - Goulburn North-Eastern Regional Board of Education
 - Gippsland Regional Board of Education
- and constituting the under-mentioned Regional Boards of Education under sub-section (1) section 12D of the said Act:
- Western Metropolitan Regional Board of Education
 - Southern Metropolitan Regional Board of Education
 - Eastern Metropolitan Regional Board of Education
 - Loddon Campaspe-Mallee Regional Board of Education
 - Central Highlands-Wimmera Regional Board of Education
 - Barwon South-Western Regional Board of Education
 - Goulburn North-Eastern Regional Board of Education
 - Gippsland Regional Board of Education

CAROLINE HOGG
Minister for Education

Subordinate Legislation Act 1962
Seeds Act 1982

**PROPOSED SEEDS (AMENDMENT)
REGULATIONS 1988**

It is proposed to amend the Seeds Regulations 1983 to prescribe a variety of seed for the purposes of the *Seeds Act* 1982. The object of the proposed regulation is to protect the integrity of the seed variety name "Brumby" used for seed of perennial ryegrass (*Lolium perenne*).

A Regulatory Impact Statement has been prepared, as required by the *Subordinate Legislation Act* 1962. As a result of preparing that Statement, it is concluded that the Regulations should be made.

Copies of the Regulatory Impact Statement and the proposed Regulations are available from Manager, Legal, Department of Agriculture and Rural Affairs, P.O. Box 500, East Melbourne 3002.

Public comments and submissions are invited and should be lodged in writing within 21 days of the publication of this notice.

J. J. WRIGHT
Chief General Manager

Department of Agriculture and Rural Affairs

Transport Act 1983

**ROAD TRANSPORT LICENSING
TRIBUNAL**

Commercial Passenger Vehicle and Tow Truck Applications

Notice is hereby given that applications by the following parties, previously gazetted and objected to, will be considered by the Road Transport Licensing Tribunal in the Teaching Service Appeals Board Hearing Room, Level 7, 420 St. Kilda Road, Melbourne as follows:

<i>Applicant</i>	<i>Previous Gazette No.</i>	<i>Date</i>
(i) On Thursday, 25 February 1988, commencing at 9.30 a.m.		
Forston Pty. Ltd.	G. 35	9.9.87
Giovanni Nominees Pty. Ltd.	G. 35	9.9.87
(ii) On Friday, 26 February 1988, commencing at 9.30 a.m.		
Stefan Motor Body Works Pty. Ltd.	G. 36	16.9.87
C. & E. Heywood Pty. Ltd.	G. 27	15.7.87
(iii) On Tuesday, 1 March 1988, commencing at 9.30 a.m.		
P. J. Kelly	G. 21	3.7.87
J. & D. Spiteri	G. 32	19.8.87
R. J. Platt & C. M. Petrie	G. 33	26.8.87
(iv) On Wednesday, 2 March 1988, commencing at 9.30 a.m.		
Altgate Pty. Ltd.	G. 33	26.8.87
C. W. Hutchinson	G. 37	23.9.87
Martimo Pty. Ltd.	S. 38	7.10.87

Dated 18 January 1988

G. S. HUGHES
Registrar

**Road Deviation Order
SHIRE OF KERANG**

Pursuant to the provisions of sections 522 and 526 of the *Local Government Act 1958* the Council of the Shire of Kerang hereby directs that the land in the Parish of Koorangie indicated by hatching on the diagram annexed hereto, which has been purchased taken or acquired by it, shall be a public highway on and from the date of publication of this Order in the *Government Gazette* and declares that such land shall be a public highway in lieu of the land indicated by cross hatching on the said diagram.

PLAN OF ROAD OPENING AND CLOSURE
PARISH OF KOORANGIE
COUNTY OF TATCHELLA
SCALE 1:1000
1:2500 1:5000 1:10000

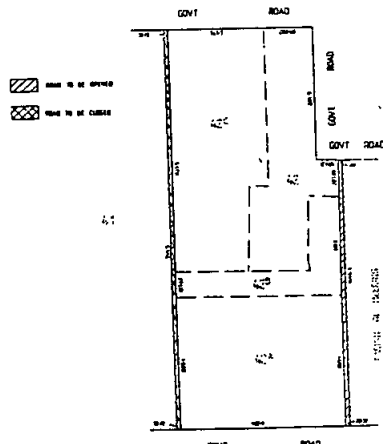

The common seal of the President, Councillors and Ratepayers of the Shire of Kerang was hereunto affixed 8 December 1987.

ALAN R. THOMPSON, President
R. R. HAMPTON, Councillor
JOHN F. DYER, Secretary

Confirmed by the Governor in Council, 19 January, 1988—LAWRENCE A. FISHER, Clerk of the Executive Council

**Local Government Act 1958
VESTING OF LAND IN COUNCIL
SHIRE OF TAMBO**

I, James Lionel Simmonds, Minister for Local Government, being satisfied that the land hereunder has been vacant for not less than three years and that default has been made in the payment of rates on the land to the Shire of Tambo for not less than five years and in pursuance of the powers vested in me by section 385B of the *Local Government Act 1958*, do, by this Order, vest in the Council of the Shire of Tambo the land described in Certificates of Title Volume 8292 Folios 289, 290, 291 and 292.
Dated 19 January 1988

J. L. SIMMONDS

Minister for Local Government
Local Government Department
Melbourne (86/1236)

**STATE TENDER BOARD
CONTRACTS ACCEPTED
Amendments**

Schedule Number	Item Number	New Rate	Effective Date
		\$	
Tyres and Tubes			
1/57	1, 4,	D.O.T.	1.2.88
	5, 7,	387	
	8, 10,	1.11.87	
	11 & 12	List*	
	3, 4,	Goodyear	31.1.88
	6, 8,	List T71	
	9 & 12	16.11.87†*	
* Discounts remain unchanged			
† Police Tyres			
	205/70HR14	59.45	
	P205/65HR15	55.94	
Passenger Motor Vehicles			
1/58D	A	9 920.68	19.1.88
Optional Equipment—			
	Automatic Transmission	677.27	
	Air Conditioning	686.01	
	Left Hand Rear View Mirror	36.16	
1/58E	A	10 693.64	
Optional Equipment—			
	Automatic Transmission	677.27	
	Air Conditioning	686.01	
1/58G		12 814.39	

<i>Optional Equipment—</i>					
Automatic Transmission	901.81		1/59C (3)	A	15 095.00
Air Conditioning	871.16			C	15 902.00
Limited Slip Diff	159.99		<i>Optional Equipment—</i>		
1/58K A	17 319.51		A Air Conditioning		1 020.00
1/58L	15 331.79		C Air Conditioning		1 045.00
<i>Light Commercial Vehicles</i>			1/59C (4)	A	19 100.00*
1/59A (2) A (Man)	9 684.00	19.1.88			19 929.00†
(Auto)	10 613.00				19 485.00‡
C (Man)	11 080.00			B	21 754.00*
(Auto)	11 828.00				22 583.00†
<i>Optional Equipment—</i>					22 140.00‡
A Air Conditioning	1 020.00		* 3 Seater		
C Air Conditioning	1 045.00		† 6 Seater		
1/59A (3) A (Man)	9 220.00		‡ 11 Seater		
(Auto)	10 150.00		<i>Optional Equipment—</i>		
C (Man)	10 609.00		A Air Conditioning		1 095.00
(Auto)	11 358.00		B Air Conditioning		1 204.00
<i>Optional Equipment—</i>			1/59C (5)		20 174.00
A Air Conditioning	1 020.00		<i>Optional Equipment—</i>		
C Air Conditioning	1 045.00		Air Conditioning		1 151.00
1/59A (4) A	11 955.00		1/59C (6)	B	16 989.00
C	13 091.00			D	19 586.00
<i>Optional Equipment—</i>			<i>Optional Equipment—</i>		
A Air Conditioning	1 020.00		B Air Conditioning		1 095.00
C Air Conditioning	1 045.00		D Air Conditioning		1 151.00
1/59B (2)	*		1/59C (7)	B	* 19.1.88
* <i>Optional Equipment—</i>				C	*
Air Conditioning	1 024.00		<i>* Optional Equipment—</i>		
1/59B (3) B	*		B Air Conditioning		1 237.00
C	†		C Air Conditioning		1 279.00
<i>Optional Equipment—</i>			1/59D (2) A		*
* Air Conditioning	1 099.00			C	*
† Air Conditioning	1 099.00		<i>* Optional Equipment—</i>		
1/59B (4) A	*		Air Conditioning—		
D	†		YH81R-LH80R & LY60R		993.00
<i>Optional Equipment—</i>			YU62 and BU60R		1 120.00
* Air Conditioning	1 099.00		BU61R		1 151.00
† Air Conditioning	1 099.00		BU85R		1 169.00
1/59C (1) A	13 212.00	19.1.88	WU90R		1 225.00
C	14 311.00		<i>Provisions—Melbourne and Metropolitan District</i>		
<i>Optional Equipment—</i>			2/01A	27	5.54 1.1.88
A Air Conditioning	1 020.00			54	16.05 14.12.87
C Air Conditioning	1 045.00			64	42.66 1.1.88
1/59C (2) A	12 756.00			69	3.57
C	13 749.00			70	8.65
<i>Optional Equipment—</i>				71	22.50
A Air Conditioning	1 020.00				
C Air Conditioning	1 045.00				

	72	3.79		135	15.34
	73	9.19		136	14.38
	74	8.78		137	21.65
	75	14.26		138	20.21
	81	53.36		139	20.21
2/01B	1	15.62*	1.1.88	141	20.21
	5	20.21		145	60.27
	7	20.36		146	27.90
	9	13.86		146A	15.28
	10	17.17		147	25.25
	11	15.75		154	31.40
	13	26.12		155	20.25
	39	5.00		156	24.67 =
	41	15.02		157	21.45 }
	42	&		158	21.45{
	43	†		160	20.25∅
	44	18.52		161	18.54
	45	18.19		162	18.54
	46	22.61		163	19.85
	52	18.87		164	19.85
	53	54.01		165	18.54
	54	48.98		166	11.69
	55	124.02#		167	11.69
	61	8.77π		168	12.54
	63	27.75		169	12.54
	69	43.04		170	22.60
	70	31.16		171	
	71	34.98α		172	8.74
	74	24.24>		175	21.40
	75	17.16>		177	19.80
	76	3.29>		178	19.80
	79	24.00		179	19.80
	83	26.25		186	19.32
	84	36.06		188	16.97
	87	36.06		189	28.08
	95	18.94		197	32.16
	96	31.59		199	18.36
	97	68.75		202	28.35
	99	96.43@		204	27.45
	101	28.60		206	31.16
	103	29.41		209	18.99
	104	28.68<		210	63.72
	105	37.59		211	73.20
	110	36.19		217	9.97²
	113	12.88		221	5.83
	114	10.10		222	4.40
	115	7.23		224	9.90
	116	4.90		226	7.44ʳ
	117	6.19		226	2.48ʳ
	118	12.88		229	5.26
	119	7.23		232	14.25
	121	16.45		235	12.93
	122	15.10		253	11.88ʳ
	123	15.10		254	9.85ʳ
	124	15.34		255	8.74
	125	14.38		257	43.86
	126	15.34		258	5.50
	127	14.38		260	2.53
	134	14.29		264	3.76

265	4.23
267	11.57
268	4.23
280	7.56%
286	8.05!
292	51.70
293	13.29
294	10.87
296	7.75
298	6.93
299	11.27
300	20.88
305	7.68
306	7.09

Add: Edgell
 * Delete: Heinz carton × 6
 Add: SPC carton × 3
 % Delete: Bushells
 Add: Columbia
 † Delete: 12 × 1 kg. carton
 Add: 12 × 375 gm. carton

J. M. PAWSON
 Secretary to the Tender Board

- * Delete: Oso
 Add: Alcan
- & Delete: Oatmeal (1 minute oats)
 Add: Purchase under Item No. 47
- † This item has been deleted
- # Delete: Brand "Mocopan"
 Add: Brand "Menu Master"
- π Delete: Brand "Anchor"
 Add: Brand "Berri"
- α Delete: 7 kg. Ovaltine
 Add: 9 kg. Aktavite
- @ Currently not available until approximately
 2nd/3rd week February, 1988
- > Delete: Brand "Traders"
 Add: Brand "Aeroplane"
- < Delete: Brand "Babylon"
 Add: Brand "Sanitarium"
- | Delete: IXL
 Add: Mellor
- = Delete: IXL Berry Jam in 12.5 kg. tin plate
 cans
 Add: Bakers Fill Raspberry Jam in 3 kg.
 plastic pails
- } Delete: IXL Non Berry Jam in 12.5 kg. tin
 plate cans
 Add: Bakers Fill Apricot and Dark Plum
 Jam in 3 kg. plastic pails
- { Delete: Mellor 27 kg. tin jam
 Add: Bakers Fill Plum and Raspberry Jam
 in 3 kg. plastic pails
- ∅ Delete: Monbulk
 Add: IXL
 This item is currently unavailable
- ² Delete: 6 per carton
 Add: 3 per carton
- " Delete: 4 litre pack size
 Add: 2 litre pack size
- ˘ Delete: SPC

ORDERS IN COUNCIL

Dairy Industry Act 1984

VICTORIAN DAIRY INDUSTRY AUTHORITY

The Governor in Council under section 44 (15) of the *Dairy Industry Act 1984* approves the following Determination of milk prices made by the Victorian Dairy Industry Authority.

Dated: 19 January 1988

Responsible Minister:

E. WALKER

Minister for Agriculture and Rural Affairs

LAWRENCE A. FISHER
Clerk of the Executive Council

DETERMINATION

This Determination is made by the Victorian Dairy Industry Authority under the powers conferred by section 44 of the *Dairy Industry Act 1984* after consultation with the Prices Commissioner and shall come into operation on 21 January 1988.

The Determination of milk prices made by the Victorian Dairy Industry Authority and published in the *Government Gazette* dated 28 October 1987 is hereby revoked.

Part 1

PRICES PAYABLE FOR SALES OF MILK

The prices payable for sales of daily pasteurised milk in all Milk Districts other than the Border Milk District shall be in accordance with Schedule 1.

The prices payable for sales of packaged milk in the Border Milk District, shall be in accordance with Schedule 2.

The retail price for sales of packaged Ultra Heat Treated Milk in all Milk Districts shall not be less than the prices shown in Schedule 3.

The prices payable for milk and milk products in the package types as shown in column 1 of the attached schedules shall be as indicated in the appropriate columns according to the category of sale.

The categories of sale are defined as:

- (1) Wholesale sales are those by a milk processor to the owner of a dairy.
- (2) Semi-wholesale sales are those by the owner of a dairy to the owner of a milk shop, or other approved person.
- (3) Retail sales are sales by the owner of a dairy, a milk processor or a milk vendor of not more than 16 litres to a person on any one day, or any sale made by the owner of a milk shop.
- (4) Export sales are sales for the purpose of human consumption as a liquid beyond the territorial limits of the Commonwealth of Australia.
- (5) Vending machine sales are retail sales from an automatic vending machine. The maximum retail price for vending machine sales of unflavoured milk shall be at the nearest five (5) cent multiple above the maximum gazetted retail price. Refer section 24 (2) and (3) of the *Dairy Industry Act 1984* for licensing requirements.
- (6) In the Border Milk District, Vendor sales are those by the owner of a dairy to a milk vendor located in that District who does not operate licensed dairy premises. The price of plain milk to vendors in the Border Milk District shall be in the range of 75% of the gazetted minimum and maximum retail prices set out in Schedule 2.
- (7) An institutional sale is a sale by a dairyman or vendor to—
 - (a) a charitable institution or benevolent society which is either exempt and/or registered under the Hospitals and Charities Act and subsidised by the Health Department of Victoria for maintenance purposes; or
 - (b) an institution which is operated under the Community Welfare Services Act.
- (8) Sales to institutions by the owner of a dairy shall be in the range of 95% of the gazetted minimum and maximum semi-wholesale delivered prices.

All persons conducting business as a dairy, factory, store, milk processor, milk vendor, milk carrier, milk shop or any combination of the foregoing are required to hold a current and valid dairy industry licence pursuant to section 24 of the *Dairy Industry Act 1984*.

Part 2

PRICES PAYABLE FOR MILK SUPPLIED BY DAIRY FARMERS

The Authority has determined that the price to be paid to dairy farmers for milk supplied by dairy farmers and accepted by the Authority for sale or distribution in Victorian Milk Districts shall be 34.11 cents per litre.

Part 3

PRICES PAYABLE FOR MILK SUPPLIED TO PROCESSORS BY THE AUTHORITY

The Authority has determined that the following prices must be paid for milk sold by the Authority to milk processors:

- (a) Standardised raw milk for processing as daily pasteurised milk for sale in Australia will be 41.89 cents per litre.
- (b) Standardised raw milk for processing as ultra heat treated milk for sale in Victoria will be 39.74 cents per litre.
- (c) Standardised raw milk for processing as ultra heat treated milk for sale in Australia but outside Victoria will be 16.58 cents per litre.
- (d) Standardised raw milk for processing as ultra filtered milk for sale in Australia will be 29.74 cents per litre.
- (e) Standardised raw milk for processing as daily pasteurised milk for sale by export will be 21.83 cents per litre.
- (f) Standardised raw milk for processing as ultra heat treated milk for sale by export will be 16.58 cents per litre.

Part 4

MINIMUM AND MAXIMUM DETERMINED PRICES

In accordance with section 44 of the *Dairy Industry Act* 1984, the minimum prices set out in this Determination to be paid for market milk (other than flavoured milk and UHT milk) sold by wholesale and semi-wholesale or retail, are not more than 3% lower than the related maximum prices fixed in a previous Determination.

Part 5

FEDERAL SALES TAX ON FLAVOURED MILK

Federal Sales Tax, levied under Assessment Act No. 1 section 70A is included in minimum retail prices shown in Schedules 1, 2 and 3.

Schedule 1
ALL MILK DISTRICTS OTHER THAN THE BORDER MILK DISTRICT

Product and Package		Wholesale		Semi-wholesale		Retail	
		Minimum (2) litre	Maximum (3) litre	Minimum (4) pack	Maximum (5) pack	Minimum (6) pack	Maximum (7) pack
Cents per (1)							
1. Plain Milk							
Carton	2 litre	57.02	58.52	132.55	136.04	152	158
	1 litre	57.18	58.68	67.18	68.95	77	80
	600 ml	62.31	63.95	44.45	45.62	52	53
	300 ml	83.78	85.98	30.17	30.96	35	36
	140 ml	105.47	108.25	16.65	17.09	—	—
Bottle—Glass	600 ml	56.89	58.39	41.25	42.34	49	51
Plastic Sachet	2 litre	53.84	55.26	126.76	130.10	145	151
Plastic Bottle	4 litre	56.25	57.73	263.43	270.36	300	312
	2 litre	56.87	58.37	132.26	135.74	152	158
Bulk Milk Container:					Per Litre		
10 litres or more		55.05	56.50	64.31	66.00	—	—
2. Skim Milk							
					Per Pack		
Carton	1 litre	54.01	55.43	64.46	66.16	75	78
	600 ml	59.49	61.06	43.02	44.15	50	52
3. Low Fat Protein Enriched Milk							
Carton	2 litre	57.18	58.68	132.86	136.36	152	158
	1 litre	57.31	58.82	67.32	69.09	77	80
	140 ml	106.09	108.88	16.74	17.18	—	—
Plastic Bottle	2 litre	57.06	58.56	132.63	136.12	152	158
Bulk Milk Container:					Per Litre		
10 litres or more		55.26	56.71	64.51	66.21	—	—
4. Farmhouse/Breakfast Milk (4-8% Butterfat)							
Carton	1 litre	60.15	61.73	70.60	72.46	81	84
5. Ultra Filtered Milk							
Carton	1 litre	68.43	70.23	79.54	81.63	93	95
Plastic Bottle	2 litre	67.75	69.53	156.23	160.34	182	188
6. Low Fat Flavoured Milk							
Plastic Bottle	2 Litre	—	—	—	—	210	—
	500 ml	—	—	—	—	84	—
	300 ml	—	—	—	—	57	—
7. Flavoured Milk							
Carton	600 ml	—	—	—	—	83	—
	300 ml	—	—	—	—	54	—

Schedule 2
BORDER MILK DISTRICT

Product and Package		Wholesale	Semi-wholesale	Retail	
				Minimum (6)	Maximum (7)
Cents per (1)	Min/Max (2) litre	Min/Max (3) litre	pack	pack	
1. Plain Milk					
Carton	2 litre	57.72	66.88	152	156
	1 litre	58.69	68.59	78	80
	600 ml	60.77	72.42	50	51
	300 ml	76.92	93.51	32	33
Plastic Bottle	4 litre	56.50	66.00	299	307
	2 litre	57.29	66.45	151	155
2. Skim Milk					
Carton	1 litre	55.43	66.16	75	78
	600 ml	61.06	73.59	50	52
3. Low Fat Protein Enriched Milk					
Carton	2 litre	57.91	67.07	152	156
	1 litre	58.69	68.59	78	80
Plastic Bottle	2 litre	57.48	66.64	151	155
Bulk Milk					
Container:					
10 litres or more		54.64	63.80	—	—
4. Farmhouse/Breakfast Milk (4.8% Butterfat)					
Carton	1 litre	61.73	72.46	81	84
5. Ultra Filtered Milk					
Carton	1 litre	70.23	81.63	93	95
Plastic Bottle	2 litre	69.53	80.17	182	188
6. Low Fat Flavoured Milk					
Plastic Bottle	2 litre	—	—	210	—
	500 ml	—	—	84	—
	300ml	—	—	57	—
7. Flavoured Milk					
Carton	600 ml	—	—	83	—
	300 ml	—	—	54	—

Schedule 3 ALL MILK DISTRICTS		Retail (Minimum) (2)	
Product and Package (1)	Cents Per	Pack	
			250 ml Carton
			250 ml Pack of Six (6)
			54
			292
5. Egg Flip			
			250 ml Carton
			250 ml Pack of Six (6)
			58
			292
6. Milo 'Ready to Drink'			
			250 ml Carton
			250 ml Pack of Six (6)
			62
			292
7. Ovaltine 'Ready to Go'			
			250 ml Carton
			62
8. Quik 'Ready to Drink'			
			250 ml Carton
			250 ml Pack of Six (6)
			55
			292
Ultra Heat Treated Milk			
1. Plain Milk			
		78	1 litre Carton
		53	500 ml Carton
		36	250 ml Carton
2. Skim Milk			
		76	1 litre Carton
3. Low Fat Protein Enriched Milk			
		78	1 litre Carton
4. Flavoured Milk			
		83	500 ml Carton

L. C. SHELLEY
Deputy Chairman

Credit Act 1984

CREDIT ORDER NO. 48—ANGUS & COOTE DUNKLINGS DIAMOND CARD

The Governor in Council under section 19 of the *Credit Act 1984* makes the following Order:

Citation

1. This Order may be cited as the "Credit Order No. 48—Angus & Coote Dunklings Diamond Card".

Commencement and Duration

2. This Order shall take effect on and from 20 January 1988.

CBA: Angus & Coote Dunklings Diamond Card—Exemption

3. Sections 52, 54 (2), 55 (1) and 59 (1) (b) of the *Credit Act 1984* do not have effect in relation to Commonwealth Bank of Australia to the extent that it enters into continuing credit contracts under the name of Angus & Coote Dunklings Diamond Card.

Dated 19 January 1988

Responsible Minister:

T. W. ROPER

Minister for Consumer Affairs

LAWRENCE A. FISHER
Clerk of the Executive Council

Credit Act 1984

CREDIT ORDER NO. 46—CITIBANK SAVINGS LIMITED CONTINUING CREDIT CONTRACTS

The Governor in Council under section 19 of the *Credit Act 1984* makes the following Order:

Citation

1. This Order may be cited as the "Credit Order No. 46—Citibank Savings Limited Continuing Credit Contracts".

Commencement and Duration

2. This Order shall take effect on and from 20 January 1988.

Citibank Savings Limited—Exemption

3. Sections 52, 54 (2), 55 (1) and 59 (1) (b) of the *Credit Act 1984* do not have effect in relation to Citibank Savings Limited to the extent that it enters into continuing credit contracts under the name of "Citibank Ready Credit" or "Homeowners Ready Credit".

Dated 19 January 1988

Responsible Minister:

T. W. ROPER

Minister for Consumer Affairs

LAWRENCE A. FISHER
Clerk of the Executive Council

Veterinary Surgeons Act 1958

APPOINTMENT OF MEMBERS OF THE VETERINARY SPECIALISTS QUALIFICATION COMMITTEE

The Governor in Council, acting under section 24A of the *Veterinary Surgeons Act 1958*, appoints:

Douglas Charles Blood—Chairman (being the person for the time being holding the office of President of the Veterinary Board of Victoria).

John Rowan Blogg—Member of the Veterinary Board of Victoria.

Roger Bernard Lavelle—Nominated by the Victorian Division of the Australian Veterinary Association

to be members of the Veterinary Specialists Qualification Committee for the period ending 30 September 1990.

Dated 12 January 1988

Responsible Minister:

EVAN WALKER

Minister for Agriculture and Rural Affairs

LAWRENCE A. FISHER
Clerk of the Executive Council

Adoption Act 1984

DECLARATION OF ABORIGINAL AGENCY

The Governor in Council, under section 50 of the *Adoption Act 1984*, declares the Victorian Aboriginal Child Care Agency of 5 Brunswick Street, Fitzroy, to be an Aboriginal Agency for the purposes of that section until 30 April 1988. The Agency satisfies the requirements of section 50 in that it is an organization managed by Aborigines, the activities of which are carried on for the benefit of Aborigines, and which has experience in child and family welfare matters.

Dated 19 January 1988

Responsible Minister:

R. W. WALSH

Acting Minister for Community Services

LAWRENCE A. FISHER
Clerk of the Executive Council

AMENDMENT OF TERMS OF APPOINTMENT OF ROYAL COMMISSION INTO GRAIN STORAGE, HANDLING AND TRANSPORT

By Order dated 28 October 1986 the Administrator in Council of Victoria directed that a Royal Commission issue constituting and appointing James C. McColl to be a Commission to inquire into matters relating to the storage, handling and transport of grain and setting out

the terms of such inquiry and specifying the dates by which the Commission shall report to the Governor of Victoria.

By Order dated 16 June 1987 the Administrator in Council varied the Order made on 28 October 1986 by deleting clauses (1) and (2) (which required the Commission to report the results of the inquiry not later than 31 July 1987 and furnish a report not later than 31 January 1988, or such later dates as may be fixed) and substituting a clause requiring the Commission to report the results of the inquiry and recommendations not later than 31 January 1988, or such later date as may be fixed.

Now by this Order, the Governor in Council varies the Order made on 28 October 1986, as varied by the Order made on 16 June 1987, by deleting the paragraph which requires the Commission to report the results of the inquiry and recommendations not later than 31 January 1988, or such later date as may be fixed, and substituting the following paragraph:

"And require you as expeditiously and on as informal basis as possible to make your inquiry and to furnish to the Governor of the State of Victoria not later than 26 February 1988, or such later date as may be fixed, a report on the results of your inquiry into, and your recommendations concerning, all matters specified in the Letters Patent issued on 28 October 1986."

Dated 19 January 1988

Responsible Minister:

JOHN CAIN
Premier

LAWRENCE A. FISHER
Clerk of the Executive Council

Drainage Areas Act 1958

NOTICE OF APPROVAL OF SPECIAL
MAINTENANCE CHARGE

Notice is given that the Governor in Council acting under section 36 of the *Drainage Areas Act 1958* has approved a special maintenance charge and estimate for the Aire River Drainage Area for the year ending 30 September 1988 made by the Council of the Shire of Otway.

Dated 19 January 1988

Responsible Minister:

J. L. SIMMONDS
Minister for Local Government

LAWRENCE A. FISHER
Clerk of the Executive Council

Local Government Act 1958

AMENDMENT OF AN ORDER MADE FOR
THE RESUBDIVISION OF THE
MUNICIPAL DISTRICT OF THE CITY OF
WAVERLEY

By an Order published in the *Government Gazette* on 25 November 1987 the Governor of Victoria acting with the advice of the Executive Council and under Part II of the *Local Government Act 1958* ordered that on and from 1 April 1988 the municipal district of the City of Waverley be subdivided into four wards and that all councillors for the Centre and East Wards shall go out of office on the day appointed for the election of councillors next after the said Order takes effect.

The Governor of Victoria acting with the advice of the Executive Council and pursuant to section 28 (3) (f) of the Act hereby amends the Order by deleting from the Order the requirement that all councillors for the Centre and East Wards go out of office on the day appointed for the election of councillors after 1 April 1988.

Dated 19 January 1988

Responsible Minister:

J. L. SIMMONDS
Minister for Local Government

LAWRENCE A. FISHER
Clerk of the Executive Council

Local Government Act 1958

RECTIFICATION OF AN ERROR IN AN
ORDER MADE FOR THE RESUBDIVISION
OF THE MUNICIPAL DISTRICT OF THE
CITY OF DANDENONG

By an Order published in the *Government Gazette* on 18 November 1987 the Governor of Victoria acting with the advice of the Executive Council and under Part II of the *Local Government Act 1958* ordered that on and from 1 April 1988 the municipal district of the City of Dandenong be subdivided into four wards viz. North West, North East, Centre and South East.

The Governor of Victoria, acting with the advice of the Executive Council and pursuant to section 28 (5) of the Act hereby rectifies an error in the said Order by substituting for the words "*South East Ward*" wherever appearing in the Order, the words "*South West Ward*".

Dated 19 January 1988

Responsible Minister:

J. L. SIMMONDS
Minister for Local Government

LAWRENCE A. FISHER
Clerk of the Executive Council

Local Government Act 1958
RESUBDIVISION OF THE MUNICIPAL
DISTRICT OF THE SHIRE OF
BANNOCKBURN

The Governor in Council, acting under Part II of the *Local Government Act 1958*, orders—

1. that on and from 1 April 1988 the municipal district of the Shire of Bannockburn shall be resubdivided into four ridings whose names and boundaries are described hereunder;

2. that the number of councillors shall be twelve.

Barwon Riding

Reduced and Re-defined

Previous Gazettal 1916.2067

Commencing on the western boundary of the Shire where it is intersected by the Shelford-Bannockburn Road; thence south-easterly by that road to Masons Road; thence southerly by that road and Spring Creek Road to the Gheringhap-Maroona Railway; thence easterly and north-easterly by that railway to the western boundary of allotment 3, section 21, Parish of Gheringhap; thence southerly by that boundary and the western boundary of allotment 2 and further southerly by the western boundary of allotment 3, section 13 to the road forming the southern boundary of that allotment; thence easterly by that road to the western boundary of allotment 56, section 17; thence further easterly by a line to the south-western angle of the land described in Certificate of Title Volume 5616 Folio 008; thence easterly by the southern boundary and northerly by the eastern boundary of that land to the eastern boundary of the Shire, and thence generally south-easterly, westerly and north-easterly by the Shire boundary to the point of commencement.

Bannockburn Riding

Reduced and Re-defined

Previous Gazettal 1916.2067

Commencing at the junction of Stephans Road with the Shelford-Bannockburn Road; thence northerly by Stephans Road, north-easterly by Riddles Road, easterly by Scanlons Road and south-easterly by the Midland Highway to the Fyansford-Gheringhap Road; thence south-easterly by that road to Booleys Road; thence westerly by that road and the road forming the southern boundary of allotment 3, section 13, Parish of Gheringhap to the western boundary of that allotment; thence northerly by that boundary and the western boundaries of allotments 2 and 3, section 21 to the Gheringhap-Maroona Railway; thence south-westerly and westerly by that railway to Spring

Creek Road; thence northerly by that road and Masons Road, and south-easterly by the Shelford-Bannockburn Road to the point of commencement.

Moorabool Riding

Constituted

Commencing on the eastern boundary of the Shire at Pringles Bridge Road; thence westerly and north-westerly by that road and westerly by Thompsons Road to Steiglitz Road; thence southerly by that road to Perdrisat Road; thence north-westerly by that road to the Moorabool River; thence generally north-easterly and north-westerly by that river to the northern boundary of the Parish of Wabdallah; thence westerly by that boundary to the western boundary of the Shire; thence southerly by the Shire boundary to the Shelford-Bannockburn Road; thence south-easterly by that road to Stephans Road; thence northerly by that road, north-easterly by Riddles Road, easterly by Scanlons Road and south-easterly by the Midland Highway to the Fyansford-Gheringhap Road; thence south-easterly by that road to the road forming the northern boundary of allotment 7, section 16, Parish of Gheringhap; thence easterly by that road to the western boundary of allotment 56, section 17; thence further easterly by a line to the south-western angle of the land described in Certificate of Title Volume 5616 Folio 008; thence easterly by the southern boundary and northerly by the eastern boundary of that land to the eastern boundary of the Shire, and thence generally north-westerly by the Shire boundary to the point of commencement.

Meredith Riding

Enlarged and Re-defined

Previous Gazettal 1916.2067

Commencing on the eastern boundary of the Shire at Pringles Bridge Road; thence westerly and north-westerly by that road and westerly by Thompsons Road to Steiglitz Road; thence southerly by that road to Perdrisat Road; thence north-westerly by that road to the Moorabool River; thence generally north-easterly and north-westerly by that river to the northern boundary of the Parish of Wabdallah; thence westerly by that boundary to the western boundary of the Shire, and thence westerly, north-westerly, north-easterly and south-easterly by the Shire boundary to the point of commencement.

Dated 19 January 1988

Responsible Minister:

J. L. SIMMONDS

Minister for Local Government

LAWRENCE A. FISHER
Clerk of the Executive Council

*Local Government Act 1958***RESUBDIVISION OF THE MUNICIPAL DISTRICT OF THE SHIRE OF SWAN HILL**

The Governor in Council, acting under Part II of the *Local Government Act 1958*, orders—

1. that on and from 1 April 1988 the municipal district of the Shire of Swan Hill shall be resubdivided into three ridings whose names and boundaries are described hereunder;
2. that all councillors shall go out of office on the day appointed for the election of councillors next after this order takes effect; and
3. that the number of councillors shall be nine.

**Central Riding
Constituted**

Commencing on the western boundary of the Shire at the road forming the northern boundary of the Parish of Kulwin; thence easterly by that road to the road forming the western boundary of the Parish of Winnambool; thence northerly by that road to the road forming the northern boundary of that Parish; thence easterly by that road and the road forming the northern boundary of the Parish of Myall to the Bolton-Kooloonong Road; thence north-easterly by that road and further north-easterly and easterly by a road to the road forming the north-western boundary of allotment 54, Parish of Mirkoo; thence generally north-easterly by that road to the Murray Valley Highway; thence southerly by that highway to Greys Road; thence generally south-easterly by that road to the northern angle of allotment 31 H, Parish of Piambie; thence south-easterly by the road forming the north-eastern boundary of that allotment and a line in continuation to the Murray River being a point on the eastern boundary of the Shire; thence generally south-easterly by the Shire boundary to a point in line with the Tyntynder-Central Road at the northern boundary of allotment 17D, section C, Parish of Tyntynder; thence westerly by a line and north-westerly by the Tyntynder-Central Road to the Murray Valley Highway; thence south-easterly by that highway to the Pira-Chillingollah Road; thence westerly by that road to the eastern boundary of allotment 4, Parish of Polisbet, being a point on the northern boundary of that parish; thence northerly, westerly and south-easterly by that boundary to the northern boundary of the Parish of Chillingollah; thence westerly by that boundary to the western boundary of the Shire; and thence further westerly and northerly by the Shire boundary to the point of commencement.

North Riding**Enlarged and Re-defined**

Previous Gazettal 1928.1540

Commencing on the western boundary of the Shire at the road forming the northern boundary of the Parish of Kulwin; thence easterly by that road to the road forming the western boundary of the Parish of Winnambool; thence northerly by that road to the road forming the northern boundary of that Parish; thence easterly by that road and the road forming the northern boundary of the Parish of Myall to the Bolton-Kooloonong Road; thence north-easterly by that road and further north-easterly and easterly by a road to the road forming the north-western boundary of allotment 54, Parish of Mirkoo; thence generally north-easterly by that road to Piambie Road; thence easterly by that road to the Murray Valley Highway; thence southerly by that highway to Greys Road; thence generally south-easterly by that road to the northern angle of allotment 31 H, Parish of Piambie; thence south-easterly by the road forming the north-eastern boundary of that allotment and a line in continuation to the Murray River, being a point on the eastern boundary of the Shire; and thence generally north-westerly, south-westerly and south-easterly by the Shire boundary to the point of commencement.

South Riding**Enlarged and Re-defined**

Previous Gazettal 1928.1540

Commencing on the eastern boundary of the Shire at a point in line with Tyntynder-Central Road at the northern boundary of allotment 17D, section C, Parish of Tyntynder; thence westerly by a line and north-westerly by Tyntynder-Central Road to the Murray Valley Highway; thence south-easterly by that highway to the Pira-Chillingollah Road; thence westerly by that road to the eastern boundary of allotment 4, Parish of Polisbet being a point on the northern boundary of that Parish; thence northerly, westerly and south-easterly by that boundary to the northern boundary of the Parish of Chillingollah; thence westerly by that boundary to the western boundary of the Shire; and thence southerly, easterly and generally northerly by the Shire boundary to the point of commencement.

Dated: 19 January 1988

Responsible Minister:

J. L. SIMMONDS

Minister for Local Government

LAWRENCE A. FISHER
Clerk of the Executive Council

Local Government Act 1958
**RESUBDIVISION OF THE MUNICIPAL
DISTRICT OF THE SHIRE OF DIAMOND
VALLEY**

The Governor in Council, acting under Part II of the *Local Government Act 1958*, orders—

1. that on and from 1 April 1988 the municipal district of the Shire of Diamond Valley shall be resubdivided into four ridings whose names and boundaries are described hereunder;
2. that the number of councillors shall be twelve.

Central Riding
Enlarged and Re-defined
Previous Gazetteal 1964.597

Commencing on the southern boundary of the Shire where it is intersected by the Heidelberg-Eltham Railway; thence north-easterly by that railway to Grimshaw Street; thence westerly by that street to Macorna Street; thence northerly by that street and a line in continuation to the proposed freeway; thence south-easterly by the proposed freeway and north-easterly by the proposed Greensborough Freeway to the Plenty River; thence generally south-easterly by that river to the southern boundary of the Shire, and thence generally southerly and westerly by the Shire boundary to the point of commencement.

North Riding
Enlarged and Re-defined
Previous Gazetteal 1964.597

Commencing on the eastern boundary of the Shire where Diamond Creek is intersected by Allendale Road; thence generally westerly by that road and southerly by Ryans Road to Wallowa Road; thence westerly by that road and generally northerly by Aqueduct Road to the proposed freeway; thence south-westerly by the proposed freeway to Diamond Creek Road; thence north-easterly by that road to Plenty River Drive; thence westerly by Plenty River Drive to Brentwick Drive; thence south-westerly by Brentwick Drive to Crana Grove; thence south-westerly by Crana Grove and further south-westerly by Plenty River Drive to Booyan Crescent; thence westerly by that crescent to the Plenty River; thence generally northerly by that river to the western boundary of the Shire, and thence generally northerly, easterly, southerly and westerly by the Shire boundary to the point of commencement.

South West Riding
Reduced and Re-defined
Previous Gazetteal 1964.597

Commencing on the southern boundary of the Shire where it is intersected by the Heidelberg-Eltham Railway; thence north-easterly by that railway to Grimshaw Street; thence westerly by that street to Macorna Street; thence northerly by that street and a line in continuation to the proposed freeway; thence north-westerly by the proposed freeway to the western boundary of lot 6 on Lodged Plan 5406; thence northerly by that boundary to the northern boundary of the Shire; and thence westerly, south-westerly and easterly by the Shire boundary to the point of commencement.

South East Riding
Reduced and Re-defined
Previous Gazetteal 1964.597

Commencing on the eastern boundary of the Shire where Diamond Creek is intersected by Allendale Road; thence generally westerly by that road and southerly by Ryans Road to Wallowa Road; thence westerly by that road and generally northerly by Aqueduct Road to the proposed freeway; thence south-westerly by the proposed freeway to Diamond Creek Road; thence north-easterly by that road to Plenty River Drive; thence westerly by Plenty River Drive to Brentwick Drive; thence south-westerly by Brentwick Drive to Crana Grove; thence south-westerly by Crana Grove and further south-westerly by Plenty River Drive to Booyan Crescent; thence westerly by that crescent to the Plenty River; thence generally northerly by that river to the western boundary of the Shire; thence westerly by the Shire boundary to the western boundary of lot 6 on Lodged Plan 5406; thence southerly by that boundary to the proposed freeway; thence south-easterly by the proposed freeway and north-easterly by the proposed Greensborough Freeway to the Plenty River; thence generally south-easterly by that river to the southern boundary of the Shire, and thence easterly and northerly by the Shire boundary to the point of commencement.

Dated 19 January 1988

Responsible Minister:

J. L. SIMMONDS

Minister for Local Government

LAWRENCE A. FISHER
Clerk of the Executive Council

*Local Government Act 1958***RESUBDIVISION OF THE MUNICIPAL DISTRICT OF THE SHIRE OF CHARLTON**

The Governor in Council, acting under Part II of the *Local Government Act 1958*, orders—

1. that on and from 1 April 1988 the municipal district of the Shire of Charlton shall be resubdivided into three ridings whose names and boundaries are described hereunder;
2. that all councillors shall go out of office on the day appointed for the election of councillors next after this Order takes effect; and
3. that the number of councillors shall be nine.

West Riding
Re-defined

Previous Gazettal 1946.858

Commencing on the north-western boundary of the Shire at the north-eastern angle of the Parish of Teddywaddy being a point on the Avoca River; thence southerly by that river to the northern boundary of the Township of Charlton; thence north-westerly by that boundary to the Calder Highway; thence south-westerly by that highway to the Avoca River; thence generally south-westerly by that river to the south-western boundary of the Shire, and thence westerly, generally northerly, and easterly by the Shire boundary to the point of commencement.

North Riding

Enlarged and Re-defined

Previous Gazettal 1946.858

Commencing on the north-western boundary of the Shire at the north-eastern angle of the Parish of Teddywaddy being a point on the Avoca River; thence southerly by that river to the northern boundary of the Township of Charlton; thence north-westerly by that boundary to the Calder Highway; thence south-westerly and south-easterly by that highway to Armstrong Street, thence south-westerly by that street to Watson Street; thence south-easterly by that street and north-easterly by Back St. Arnaud Road to the Calder Highway; thence generally south-easterly by that highway to the eastern boundary of the Shire, and thence generally north-easterly, north-westerly and south-westerly by the Shire boundary to the point of commencement.

South Riding

Enlarged and Re-defined

Previous Gazettal 1946.858

Commencing on the south-western boundary of the Shire at a point on the Avoca River in line with the southern boundary of allotment 68, Parish of Coonooer West; thence generally north-easterly by the Avoca River to the Calder

Highway; thence southerly and south-easterly by that highway to Armstrong Street; thence south-westerly by that street to Watson Street; thence south-easterly by that street, and north-easterly by Back St. Arnaud Road to the Calder Highway; thence generally south-easterly by that highway to the eastern boundary of the Shire, and thence generally south westerly, westerly and north-westerly by the Shire boundary to the point of commencement.

Dated 19 January 1988

Responsible Minister:

J. L. SIMMONDS
Minister for Local Government

LAWRENCE A. FISHER
Clerk of the Executive Council

*Local Government Act 1958***RESUBDIVISION OF THE MUNICIPAL DISTRICT OF THE SHIRE OF KILMORE**

The Governor in Council, acting under Part II of the *Local Government Act 1958*, orders—

1. that on and from 1 April 1988 the municipal district of the Shire of Kilmore shall be resubdivided into four ridings whose names and boundaries are described hereunder;
2. that all councillors shall go out of office on the day appointed for the election of councillors next after this Order takes effect; and
3. that the number of councillors shall be twelve.

West Riding
Constituted

Commencing on the north-eastern boundary of the Shire where it is intersected by the Broadford-Kilmore Road; thence south-westerly by that road to the Northern Highway; thence southerly and south-westerly by that highway to Union Lane; thence westerly by that lane to the Shire boundary at the south-eastern angle of the Parish of Forbes; and thence generally north-westerly, easterly and south-easterly by the Shire boundary to the point of commencement.

North Riding

Constituted

Commencing on the north-eastern boundary of the Shire where it is intersected by the Broadford-Kilmore Road; thence south-westerly by that road to the Northern Highway; thence southerly and south-easterly by that highway to Arkells Road; thence easterly by that road to the Hume Freeway; thence northerly by that freeway to O'Gradys Road; thence south-easterly by that road to the Broadford-Wallan Road; thence northerly by that road to Stotts Road; thence north-easterly by that road to the Shire boundary,

and thence northerly and north-westerly by the Shire boundary to the point of commencement.

**East Riding
Constituted**

Commencing on the eastern boundary of the Shire at Stotts Road; thence south-westerly by that road to the Broadford-Wallan Road; thence southerly by that road to O'Gradys Road; thence north-westerly by that road to the Hume Freeway; thence southerly by that freeway to Arkells Road; thence westerly by that road to the Northern Highway; thence south-easterly by that highway to Hadfield Road; thence easterly by that road to the Shire boundary at the north-western angle of allotment 28, Parish of Merriang; and thence easterly, north-easterly, north-westerly and northerly by the Shire boundary to the point of commencement.

**South Riding
Constituted**

Commencing on the western boundary of the Shire at the south-eastern angle of the Parish of Forbes; thence easterly by Union Lane to the Northern Highway; thence south-easterly by that highway to Hadfield Road; thence easterly by that road to the Shire boundary at the north-western angle of allotment 28, Parish of Merriang; and thence southerly, westerly and northerly by the Shire boundary to the point of commencement.

Dated 19 January 1988

Responsible Minister:

J. L. SIMMONDS

Minister for Local Government

LAWRENCE A. FISHER
Clerk of the Executive Council

Local Government Act 1958

**RESUBDIVISION OF THE MUNICIPAL
DISTRICT OF THE CITY OF KNOX**

The Governor in Council, acting under Part II of the *Local Government Act 1958*, orders—

1. that on and from 1 April 1988 the municipal district of the City of Knox shall be resubdivided into four wards whose names and boundaries are described hereunder;
2. that all councillors shall go out of office on the day appointed for the election of councillors next after this Order takes effect; and
3. that the number of councillors shall be twelve.

Ferntree Gully Ward

Enlarged and Re-defined

Previous Gazettal 1966.1949

Commencing on the eastern boundary of the City at Olivebank Road; thence westerly by that

road to Forest Road; thence north-westerly by that road to Old Forest Road; thence further north-westerly by that road to St. Elmo Avenue; thence south-westerly by that avenue and a line in continuation thereof to the Ringwood and Ferntree Gully Railway; thence south-easterly by that railway to a point in line with the prolongation of Renown Street; thence south-westerly by a line, south-westerly and westerly by Renown Street and further westerly by a line in continuation thereof to Blind Creek; thence westerly by that creek to Lewis Road; thence south-westerly by that road and further south-westerly and westerly by High Street Road to Stud Road; thence southerly by that road to the most northern boundary of the postal district of Scoresby boundary; thence easterly and southerly by that postal boundary to Anne Road; thence easterly by that road to Scoresby Road; thence southerly by that road to Ferntree Gully Road; thence south-easterly, south-westerly again south-easterly and southerly by the postal district of Ferntree Gully boundary to Kellelts Road; thence south-easterly by that road to the City boundary, and thence north-easterly by the City boundary to the point of commencement.

**Bayswater-Wantirna Ward
Constituted**

Commencing on Burwood Highway at the Dandenong Creek, being a point on the western boundary of the City; thence south-easterly by Burwood Highway to Renou Road; thence southerly by that road to Timmothy Drive; thence southerly by that drive to High Street Road; thence easterly and north-easterly by that road and further north-easterly by Lewis Road to Boronia Road; thence south-easterly by that road to Sasses Avenue; thence north-easterly by that avenue to Victoria Road; thence easterly by that road to Scoresby Road; thence northerly by that road and Bayswater Road to the City boundary; and thence westerly and south-westerly by the City boundary to the point of commencement.

Rowville-Scoresby Ward

Reduced and Re-defined

Previous Gazettal 1966.1949

Commencing at the junction of Powells Road with Wellington Road, being a point on the eastern boundary of the City; thence north-westerly by Wellington Road to Kellelts Road; thence north-westerly by that road to Napoleon Road; thence northerly, north-westerly, north-easterly and again north-westerly by the postal district of Ferntree Gully boundary to Scoresby Road; thence northerly by that road to Anne Road; thence westerly by that road to the postal

district of Scoresby boundary; thence northerly and westerly by that postal district boundary to Stud Road; thence northerly by that road to High Street Road; thence westerly by that road to Timmothy Drive; thence northerly by that drive and further northerly by Renou Road to Burwood Highway; thence north-westerly by that highway to the City boundary; and thence generally southerly, generally easterly and northerly by the City boundary to the point of commencement.

Boronia Ward

**Enlarged and Re-defined
Previous Gazettal 1966.1949**

Commencing on Bayswater Road at the Dandenong Creek, being a point on the northern boundary of the City; thence southerly by Bayswater Road and Scoresby Road to Victoria Road; thence westerly by that road to Sasses Avenue; thence south-westerly by that avenue to Boronia Road; thence north-westerly by that road to Lewis Road; thence south-westerly by that road to Blind Creek; thence easterly by that creek to a point in line with the continuation of Renown Street; thence easterly by a line, easterly and north-easterly by Renown Street and further north-easterly by a line in continuation thereof to the Ringwood and Ferntree Gully Railway; thence north-westerly by that railway to a point in line with the continuation of St. Elmo Avenue; thence north-easterly by a line and St. Elmo Avenue to Old Forest Road; thence south-easterly by that road and Forest Road to Olivebank Road; thence easterly by that road to the City boundary, and thence northerly, easterly, north-easterly and north-westerly by the City boundary to the point of commencement.

Dated 19 January 1988

Responsible Minister:

J. L. SIMMONDS

Minister for Local Government

LAWRENCE A. FISHER
Clerk of the Executive Council

Local Government Act 1958

**RESUBDIVISION OF THE MUNICIPAL
DISTRICT OF THE SHIRE OF MORTLAKE**

The Governor in Council, acting under Part II of the *Local Government Act 1958*, orders—

1. that on and from 1 April 1988 the municipal district of the Shire of Mortlake shall be resubdivided into four ridings whose names and boundaries are described hereunder;
2. that the number of councillors shall be twelve.

Woorndoo Riding
Enlarged and Re-defined
Previous Gazettal 1960.3641

Commencing on the northern boundary of the Shire, at the north-east angle of allotment 24, Parish of Nerrin Nerrin; thence southerly by the road forming the eastern boundary of that allotment and further southerly by Warings Lane to the Woolsthorpe-Streatham Road; thence south-westerly by that road to Barrs Lane; thence southerly by that lane and westerly by the Woorndoo-Dundonnell Road to the western boundary of allotment 13, Parish of Ligar, thence southerly by that boundary and the western boundary of allotment 15 to the Woorndoo-Darlington Road; thence south-easterly by that road to the road forming the eastern boundary of allotment 21A; thence southerly by that road to the southern boundary of allotment 21A; thence westerly by that boundary to the eastern boundary of allotment 22A; thence southerly by that boundary and the eastern boundary of allotment 87 and westerly by Nine Mile Road to the eastern boundary of allotment 78; thence southerly by that boundary to the road forming the northern boundary of allotment 2, section A, Parish of Toorak; thence easterly by that road to the eastern boundary of allotment 2; thence generally southerly by that boundary and easterly by North Station North Road to the eastern boundary of allotment 4; thence southerly by that boundary to the northern boundary of allotment 5; thence westerly and southerly by the northern and western boundaries of that allotment to the northern boundary of allotment 6; thence generally westerly by that boundary and southerly by the western boundary of that allotment to North Station South Road; thence westerly by that road to Mortlake-Ararat Road; thence southerly by that road to Cairnlea Lane; thence westerly by that lane to the eastern boundary of allotment 5, section 6, Parish of Mortlake; thence southerly by that boundary and westerly by Waggs Lane to Mount Road; thence southerly by that road and easterly by Hopetoun Street to Burke Street; thence southerly by that street to Dunlop Street; thence westerly by that street and generally north-westerly by the Hamilton Highway to the western boundary of the Shire, and thence generally northerly and easterly by the Shire boundary to the point of commencement.

Darlington Riding
Enlarged and Re-defined
Previous Gazettal 1960.3641

Commencing on the northern boundary of the Shire, at the north-east angle of allotment 24, Parish of Nerrin Nerrin; thence southerly by the road forming the eastern boundary of that allotment and further southerly by Warings Lane to the Woolsthorpe-Streatham Road; thence

south-westerly by that road to Barrs Lane; thence southerly by that lane and westerly by the Woorndoo-Dundonnell Road to the western boundary of allotment 13, Parish of Ligar, thence southerly by that boundary and the western boundary of allotment 15 to the Woorndoo-Darlington Road; thence south-easterly by that road to the road forming the eastern boundary of allotment 21A; thence southerly by that road to the southern boundary of allotment 21A; thence westerly by that boundary to the eastern boundary of allotment 22A; thence southerly by that boundary and the eastern boundary of allotment 87 and westerly by Nine Mile Road to the eastern boundary of allotment 78; thence southerly by that boundary to the road forming the northern boundary of allotment 2, section A, Parish of Toorak; thence easterly by that road to the eastern boundary of allotment 2; thence generally southerly by that boundary and easterly by North Station North Road to the eastern boundary of allotment 4; thence southerly by that boundary to the northern boundary of allotment 5; thence westerly and southerly by the northern and western boundaries of that allotment to the northern boundary of allotment 6; thence generally westerly by that boundary and southerly by the western boundary of that allotment to North Station South Road; thence westerly by that road to the Mortlake-Ararat Road; thence southerly by that road to Cairnlea Lane; thence westerly by that lane to the eastern boundary of allotment 5, section 6, Parish of Mortlake; thence southerly by that boundary and westerly by Waggs Lane to Mount Road; thence southerly by that road and easterly by Hopetoun Street to Burke Street; thence southerly by that street to Dunlop Street; thence easterly by that street and north-easterly by the Hamilton Highway to the north-eastern boundary of allotment 54F, Parish of Darlington West; thence south-easterly by that boundary and southerly by the Darlington-Terang Road to the road forming the northern boundary of allotment 1, section 21, Parish of Darlington; thence easterly by that road to the eastern boundary of the Shire, and thence generally northerly and westerly by the Shire boundary to the point of commencement.

Ballangeich Riding

Enlarged and Re-defined

Previous Gazettal 1960.3641

Commencing on the eastern boundary of the Shire at Hinkleys Lane; thence westerly by that lane and the southern boundary of the Parish of Mortlake to Fosters Lane; thence northerly by that lane, south-westerly by the Warrnambool-Mortlake Road to Reichmans

Lane; thence westerly by that lane to the Hopkins River; thence generally south-westerly by the road forming the northern boundary of allotment 4, section 16, Parish of Yethyouang and westerly by Immigrants Lane to the Woolsthorpe-Streatham Road; thence south-westerly by that road to the western boundary of the Shire, and thence southerly, generally easterly and northerly by the Shire boundary to the point of commencement.

Mortlake Riding

Reduced and Re-defined

Previous Gazettal 1960.3641

Commencing on the western boundary of the Shire where it is intersected by the Hamilton Highway; thence easterly and south-easterly by that highway, easterly by Dunlop Street and north-easterly by the Hamilton Highway to the north-eastern boundary of allotment 54F, Parish of Darlington West; thence south-easterly by that boundary and southerly by the Darlington-Terang Road to the road forming the northern boundary of allotment 1, section 21, Parish of Darlington; thence easterly by that road to the eastern boundary of the Shire; thence southerly and westerly by the Shire boundary to Hinkleys Lane; thence westerly by that lane and the southern boundary of the Parish of Mortlake to Fosters Lane; thence northerly by that lane, south westerly by the Warrnambool-Mortlake Road to Reichmans Lane; thence westerly by that lane to the Hopkins River; thence generally south-westerly by the road forming the northern boundary of allotment 4, section 16, Parish of Yethyouang and westerly by Immigrants Lane to the Woolsthorpe-Streatham Road; thence south-westerly by that road to the western boundary of the Shire, and thence generally northerly by the Shire boundary to the point of commencement.

Dated 19 January 1988

Responsible Minister:

J. L. SIMMONDS

Minister for Local Government

LAWRENCE A. FISHER
Clerk of the Executive Council*Local Government Act 1958*RESUBDIVISION OF THE MUNICIPAL
DISTRICT OF THE SHIRE OF NEWHAM
AND WOODEND

The Governor in Council, acting under Part II of the *Local Government Act 1958*, orders—

1. that on and from 1 April 1988 the municipal district of the Shire of Newham and Woodend shall be resubdivided into three ridings whose names and boundaries are described hereunder;

2. that the number of councillors shall be nine.

Campaspe Riding
Reduced and Re-defined
Previous Gazettal 1953.2656

Commencing on the western boundary of the Shire where it is intersected by Ashbourne Road; thence generally easterly and north-easterly by that road and northerly by the Calder Highway to Brooke Street; thence easterly by that street and generally easterly by Mount Macedon Road to the southern boundary of the Shire, and thence generally south-westerly and northerly by the Shire boundary to the point of commencement.

Newham Riding
Enlarged and Re-defined
Previous Gazettal 1953.2656

Commencing on the northern boundary of the Shire where it is intersected by the Calder Highway; thence south-easterly by that highway to the road forming the southern boundary of allotment 23A, Parish of Woodend; thence easterly by that road to East Street; thence southerly by that street to Mount Macedon Road; thence generally easterly by that road to the southern boundary of the Shire, and thence generally north-easterly, northerly, south-westerly and westerly by the Shire boundary to the point of commencement.

Woodend Riding
Enlarged and Re-defined
Previous Gazettal 1953.2656

Commencing on the northern boundary of the Shire where it is intersected by the Calder Highway; thence south-easterly by that highway to the road forming the southern boundary of allotment 23A, Parish of Woodend; thence easterly by that road to East Street; thence southerly by that street to Brooke Street; thence westerly by that street and southerly by the Calder Highway to Ashbourne Road; thence south-westerly and westerly by that road to the western boundary of the Shire, and thence generally north-easterly by the Shire boundary to the point of commencement.

Dated 19 January 1988

Responsible Minister:

J. L. SIMMONDS
Minister for Local Government

LAWRENCE A. FISHER
Clerk of the Executive Council

Local Government Act 1958
**RESUBDIVISION OF THE MUNICIPAL
DISTRICT OF THE SHIRE OF
KARKAROOC**

The Governor in Council, acting under Part II of the *Local Government Act 1958*, orders—

1. that on and from 1 April 1988 the municipal district of the Shire of Karkarooc shall be resubdivided into four ridings whose names and boundaries are described hereunder;

2. that all councillors of the East and West Ridings shall go out of office on the day appointed for the election of councillors next after this Order takes effect; and

3. that the number of councillors shall be twelve.

South Riding
Enlarged and Re-defined
Previous Gazettal 1974.3516

Commencing on the eastern boundary of the Shire at the intersection of Two Mile Road and Pohners Road; thence westerly by Two Mile Road to the north-eastern angle of the Parish of Goyura; thence westerly by the northern boundary of that Parish to the eastern boundary of the Township of Hopetoun; thence southerly and south-westerly by the Township boundary to Horsedip Road; thence north-westerly by that road to the Hopetoun-Yaapeet Road; thence westerly by that road to the western boundary of the Parish of Goyura; thence southerly by that boundary and the western boundary of the Parish of Carori to the western boundary of the Shire; thence southerly, easterly and northerly by the Shire boundary to the point of commencement.

West Riding
Reduced and Re-defined
Previous Gazettal 1974.3516

Commencing at the junction of the road forming the eastern boundary of allotment 55, Parish of Patchewollock with the road forming the southern boundary of that Parish, being a point on the western boundary of the Shire; thence easterly by the southern boundary of the Parish of Patchewollock to the western boundary of the Parish of Yallum; thence southerly by that boundary and the western boundary of the Parish of Wirribial and easterly by the southern boundary of that Parish to Burroin Road; thence south-easterly by that road to Hopetoun West Road; thence easterly by that road to Campbell Street; thence easterly by that street to Lascelles Street; thence south-easterly by that street to Strachan Street; thence south-westerly by that street and southerly by Cumming Street to Audrey Street; thence south-westerly by that

street to Horsedip Road; thence north-westerly by that road to the Hopetoun-Yaapect Road; thence westerly by that road to the western boundary of the Parish of Goyura; thence southerly by that boundary and the western boundary of the Parish of Carori to the western boundary of the Shire; thence westerly, northerly and easterly by the Shire boundary to the point of commencement.

East Riding

**Reduced and Re-defined
Previous Gazettal 1974.3516**

Commencing on the eastern boundary of the Shire at the intersection of Two Mile Road and Pohlner Road; thence westerly by Two Mile Road to the north-eastern angle of the Parish of Goyura; thence westerly by the northern boundary of that parish to the eastern boundary of the Township of Hopetoun; thence southerly and south-westerly by the Township boundary to Audrey Street; thence north-easterly by that street and north-westerly by Cumming Street to Strachan Street; thence north-easterly by that street to Lascelles Street; thence north-westerly by that street to Campbell Street; thence south-westerly by that street to Hopetoun West Road; thence westerly by that road to Burroin Road; thence north-westerly by that road to Talbots Road; thence easterly by that road and Dodgshun-Bellinger Road and northerly by Hiltons Road and Prices Road to Lascelles West Road; thence easterly by that road to the north-western angle of allotment 1, Parish of Minapre; thence further easterly by the northern boundary of that allotment to a point on that boundary distant 143.33 metres from the said north-western angle; thence south-easterly 676.27 metres in the arc of a circle of radius 2061.97 metres with centre lying north-easterly; thence by lines bearing 224°30', 110.64 metres; 134°30', 279.62 metres; 351°47', 232.45 metres; 134°30', 89.12 metres; 332°31', 55.24 metres; 15°15', 6.92 metres; 335°40', 20 metres; 0°11', 4.43 metres; 58°39', 6.92 metres; 314°42', 25.07 metres; 344°26', 25.39 metres; 52°40', 13.94 metres; 82°00', 612.56 metres and 352°00', 443.78 metres to the northern boundary of allotment 1; thence easterly by that boundary and southerly by the eastern boundary of that allotment to the Lascelles-Sealake Road; thence easterly by that road to Lascelles East Road, thence further easterly by that road to the eastern boundary of the Shire, and thence northerly, westerly, northerly, westerly and generally southerly by the Shire boundary to the point of commencement.

North Riding

**Enlarged and Re-defined
Previous Gazettal 1974.3516**

Commencing at the junction of the road forming the eastern boundary of allotment 55, Parish of Patchewollock with the road forming the southern boundary of that Parish, being a point on the western boundary of the Shire; thence easterly by the southern boundary of the Parish of Patchewollock to the western boundary of the Parish of Yallum; thence southerly by that boundary and the western boundary of the Parish of Wirrbibial, easterly by the southern boundary of that Parish, further easterly by Talbots Road and Dodgshun-Bellinger Road and northerly by Hiltons Road and Prices Road to Lascelles West Road; thence easterly by that road to the north-western angle of allotment 1, Parish of Minapre; thence further easterly by the northern boundary of that allotment to a point on that boundary distant 143.33 metres from the said north-western angle; thence south-easterly 676.27 metres in the arc of a circle of radius 2061.97 metres with centre lying north-easterly; thence by lines bearing 224°30', 110.64 metres; 134°30', 279.62 metres; 351°47', 232.45 metres; 134°30', 89.12 metres; 332°31', 55.24 metres; 15°15', 6.92 metres; 335°40', 20 metres; 0°11', 4.43 metres; 58°39', 6.92 metres; 314°42', 25.07 metres; 344°26', 25.39 metres; 52°40', 13.94 metres; 82°00', 612.56 metres and 352°00', 443.78 metres to the northern boundary of allotment 1; thence easterly by that boundary and southerly by the eastern boundary of that allotment to the Lascelles-Sealake Road; thence easterly by that road to Lascelles East Road, thence further easterly by that road to the eastern boundary of the Shire, and thence northerly, westerly, northerly, westerly and generally southerly by the Shire boundary to the point of commencement.

Dated 19 January 1988

Responsible Minister:

J. L. SIMMONDS

Minister for Local Government

LAWRENCE A. FISHER

Clerk of the Executive Council

Local Government Act 1958

**RESUBDIVISION OF THE MUNICIPAL
DISTRICT OF THE SHIRE OF GLENELG**

The Governor in Council, acting under Part II of the *Local Government Act 1958*, orders—

1. that on and from 1 April 1988 the municipal district of the Shire of Glenelg shall be resubdivided into four ridings whose names and boundaries are described hereunder;

2. that all councillors of the Central and East Ridings shall go out of office on the day appointed for the election of councillors next after this Order takes effect; and

3. that the number of councillors shall be twelve.

West Riding

Enlarged and Re-defined

Previous Gazettal 1906.2287

Commencing on the western boundary of the Shire where it is intersected by the Casterton-Penola Road; thence generally southeasterly and easterly by that road and generally north-easterly by the Glenelg Highway and Henty Street to the Glenelg River; thence generally north-westerly and north-easterly by that river to the northern boundary of the Shire, and thence generally westerly and southerly by the Shire boundary to the point of commencement.

East Riding

Enlarged and Re-defined

Previous Gazettal 1906.2287

Commencing on the northern boundary of the Shire where the Glenelg River is intersected by the Casterton-Edenhope Road, thence generally south-westerly and south-easterly by the Glenelg River to the Wannon River; thence generally northerly, south-easterly and northerly by that river to the eastern boundary of the Shire, and thence generally northerly and westerly by the Shire boundary to the point of commencement.

South Riding

Enlarged and Re-defined

Previous Gazettal 1906.2287

Commencing on the eastern boundary of the Shire where the Wannon River is intersected by Ridge Road; thence generally westerly, southerly, north-westerly and southerly by the Wannon River to the Glenelg River; thence generally north-westerly by that river to Anderson Road; thence south-westerly by that road, Bahgallah Road and Springbank Road to the Glenelg Highway; thence south-westerly by that highway to the Casterton-Dartmoor Road; thence generally southerly by that road to the Glenelg River; thence generally westerly and southerly by that river to the southern boundary of the Shire, and thence generally south-easterly, north-easterly and north-westerly by the Shire boundary to the point of commencement.

Central Riding

Reduced and Re-defined

Previous Gazettal 1906.2287

Commencing on the western boundary of the Shire where it is intersected by the Casterton-Penola Road; thence generally south-easterly and easterly by that road to the Glenelg

River; thence southerly by that river to Anderson Road; thence south-westerly by that road, Bahgallah Road and Springbank Road to the Glenelg Highway; thence south-westerly by that highway to the Casterton-Dartmoor Road; thence generally southerly by that road to the Glenelg River; thence generally westerly and southerly by that river to the southern boundary of the Shire, and thence westerly and northerly by the Shire boundary to the point of commencement.

Dated 19 January 1988

Responsible Minister:

J. L. SIMMONDS

Minister for Local Government

LAWRENCE A. FISHER

Clerk of the Executive Council

Local Government Act 1958

RESUBDIVISION OF THE MUNICIPAL DISTRICT OF THE SHIRE OF GRENVILLE

The Governor in Council, acting under Part II of the *Local Government Act 1958*, orders—

1. that on and from 1 April 1988 the municipal district of the Shire of Grenville shall be resubdivided into four ridings whose names and boundaries are described hereunder;
2. that all councillors shall go out of office on the day appointed for the election of councillors next after this Order takes effect; and
3. that the number of councillors shall be twelve.

Delacombe Riding

Reduced and Re-defined

Previous Gazettal 1977.1414

Commencing on the northern boundary of the Shire where it is intersected by Wiltshire Lane, thence southerly by that lane to the Glenelg Highway, thence north-easterly by that highway to the eastern boundary of the Shire, and thence northerly and westerly by the Shire boundary to the point of commencement.

West Riding

Enlarged and Re-defined

Previous Gazettal 1977.1414

Commencing on the western boundary of the Shire where it is intersected by Racecourse Road, thence easterly by that road and Haddon School Road to Ross Creek-Haddon Road, thence southerly by that road to the Glenelg Highway, thence south-westerly by that highway to Whites Road, thence north-westerly by that road to the Woody Yaloak Creek, thence generally southerly by that creek and the Woody Yaloak River to the Shire boundary, and thence southerly

generally westerly and generally north-easterly by the Shire boundary to the point of commencement.

North Riding
Reduced and Re-defined
Previous Gazettal 1977.1414

Commencing on the western boundary of the Shire where it is intersected by Racecourse Road, thence easterly by that road and Haddon School Road to Ross Creek-Haddon Road, thence southerly by that road to the Glenelg Highway, thence south-westerly by that highway to the Sebastopol-Smythesdale Road, thence easterly by that road to the Ross Creek-Buninyong Road, thence easterly by that road to the eastern boundary of the Shire, thence generally northerly by the Shire boundary to the Glenelg Highway, thence south-westerly by that highway to Wiltshire Lane, thence northerly by that lane to the northern boundary of the Shire and thence westerly, south-westerly and southerly by the Shire boundary to the point of commencement.

East Riding
Enlarged and Re-defined
Previous Gazettal 1977.1414

Commencing on the eastern boundary of the Shire at the Ross Creek-Buninyong Road, thence westerly by that road and the Sebastopol-Smythesdale Road to the Glenelg Highway, thence north-easterly by that highway to Whites Road, thence north-westerly by that road to the Woody Yaloak Creek, thence generally southerly by that creek and the Woody Yaloak River to the Shire boundary, and thence generally north-easterly by the Shire boundary to the point of commencement.

Dated 19 January 1988

Responsible Minister:

J. L. SIMMONDS

Minister for Local Government

LAWRENCE A. FISHER
Clerk of the Executive Council

Local Government Act 1958

RESUBDIVISION OF THE MUNICIPAL DISTRICT OF THE CITY OF ESSENDON

The Governor in Council, acting under Part II of the *Local Government Act 1958*, orders—

1. that on and from 1 April 1988 the municipal district of the City of Essendon shall be resubdivided into four wards whose names and boundaries are described hereunder;
2. that the number of councillors shall be twelve.

Essendon Ward
Reduced and Re-defined
Previous Gazettal 1979.1528

Commencing on the eastern boundary of the City, where it is intersected by Moreland Road, thence westerly by that road to Pascoe Vale Road, thence south-easterly by that road to Buckley Street, thence westerly by that street to Mt. Alexander Road, thence north-westerly by that road to the City boundary, and thence north-westerly, easterly and generally south-easterly by the City boundary to the point of commencement.

Moonee Ponds Ward
Re-defined
Previous Gazettal 1979.1528

Commencing on the eastern boundary of the City, where it is intersected by Moreland Road, thence westerly by that road to Pascoe Vale Road, thence south-easterly by that road to Buckley Street, thence westerly by that street to Clarinda Street, thence southerly by that street and south-easterly by Derby Street to Norfolk Street, thence southerly by that street to Holmes Road, thence easterly by that street to Darling Street, thence southerly by that street to Maribyrnong Road, thence easterly by that road and Ormond Road to the eastern boundary of the City, and thence northerly and north-westerly by the City boundary to the point of commencement.

Aberfeldie Ward
Reduced and Re-defined
Previous Gazettal 1979.1528

Commencing on the western boundary of the City at the junction of Lincoln Road with Mt. Alexander Road, thence south-easterly by Mt. Alexander Road, thence south-easterly by Mt. Alexander Road to Buckley Street, thence westerly by that street to Clarinda Road, thence southerly by that road and south-easterly by Derby Street to Norfolk Street, thence southerly by that street to Holmes Road, thence westerly and south-westerly by that road and a line in continuation thereof to the Maribyrnong River, being a point on the City boundary, and thence generally westerly, northerly, and south-easterly by the City boundary to the point of commencement.

Ascot Vale Ward
Enlarged and Re-defined
Previous Gazettal 1912.2147

Commencing on the eastern boundary of the City where it is intersected by Ormond Road, thence westerly by that road to Darling Street, thence northerly by that street to Holmes Road,

thence westerly and south-westerly by that road and a line in continuation thereof to the Maribyrnong River, being a point on the City boundary, and thence generally southerly and generally north-easterly by the City boundary to the point of commencement.

Dated 19 January 1988

Responsible Minister:

J. L. SIMMONDS

Minister for Local Government

LAWRENCE A. FISHER
Clerk of the Executive Council

Local Government Act 1958

RESUBDIVISION OF THE MUNICIPAL DISTRICT OF THE SHIRE OF MALDON

The Governor in Council, acting under Part II of the *Local Government Act 1958*, orders—

1. that on and from 1 April 1988 the municipal district of the Shire of Maldon shall be resubdivided into three ridings whose names and boundaries are described hereunder;

2. that all councillors shall go out of office on the day appointed for the election of councillors next after this Order takes effect; and

3. that the number of councillors shall be nine.

North East Riding

Constituted

Commencing on the northern boundary of the Shire where it is intersected by the Maldon–Shelbourne Road; thence generally southerly by that road to Back Cemetery Road; thence south-easterly by that road to a point due north of the northern angle of allotment 12A, section 2B, Parish of Maldon; thence due south by a line and the western boundaries of allotments 12A and 12 to the Bridgewater–Maldon Road; thence south-easterly by that road and High Street to the Maldon–Lockwood Road; thence generally north-easterly by that road to Fogartys Gap Road; thence north-easterly by that road to Woodbrook Road; thence southerly by that road to White Gum Road; thence easterly by that road to Gaashs Road; thence easterly by that road to the eastern boundary of the Shire, and thence generally north-westerly and westerly by the Shire boundary to the point of commencement.

East Riding

Constituted

Commencing on the southern boundary of the Shire where it is intersected by the Maldon–Newstead Road; thence northerly by that road to Back Sandy Creek Road; thence generally north-easterly by that road, north-westerly by the Castlemaine–Maldon Road and

northerly by the Maldon–Newstead Road to the Maldon–Lockwood Road; thence generally north-easterly by that road to Fogartys Gap Road; thence north-easterly by that road to Woodbrook Road; thence southerly by that road to White Gum Road; thence easterly by that road to Gaashs Road; thence easterly by that road to the eastern boundary of the Shire, and thence generally south-westerly and westerly by the Shire boundary to the point of commencement.

West Riding

Constituted

Commencing on the northern boundary of the Shire where it is intersected by the Maldon–Shelbourne Road; thence generally southerly by that road to Back Cemetery Road; thence south-easterly by that road to a point due north of the northern angle of allotment 12A, section 2B, Parish of Maldon; thence due south by a line and the western boundaries of allotments 12A and 12 to the Bridgewater–Maldon Road; thence south-easterly by that road and High Street to the Maldon–Newstead Road; thence southerly by that road to the Castlemaine–Maldon Road; thence south-easterly by that road to Back Sandy Creek Road; thence south-westerly by that road and the Maldon–Newstead Road to the southern boundary of the Shire, and thence generally westerly, northerly and easterly by the Shire boundary to the point of commencement.

Dated 19 January 1988

Responsible Minister:

J. L. SIMMONDS

Minister for Local Government

LAWRENCE A. FISHER
Clerk of the Executive Council

Local Government Act 1958

**CONFIRMATION OF SEPARATE RATE—
CITY OF BROADMEADOWS**

The Governor in Council acting under section 287 of the *Local Government Act 1958* confirms a separate rate made by the Council of the City of Broadmeadows on 20 July 1987 for the purpose of constructing Gwilt Street and parts of Kenny, Pascoe, Riddell, Shadforth, Campbell, Eyre and Raleigh Streets, Westmeadows.

Dated 19 January 1988

Responsible Minister:

J. L. SIMMONDS

Minister for Local Government

LAWRENCE A. FISHER
Clerk of the Executive Council

*Water and Sewerage Authorities (Restructuring)
Act 1983*

BALLARAT WATER BOARD

Extent of Water District Increased

The Governor in Council under the provisions of the *Water and Sewerage Authorities (Restructuring) Act 1983* approves of the extension of the Water District of the Ballarat Water Board as shown by red border on the accompanying plan (Corr. No. L85-327/74).

Dated 11 January 1988

Responsible Minister:

FRANK WILKES

Minister for Water Resources

LAWRENCE A. FISHER

Clerk of the Executive Council

Hospitals and Charities Act 1958
**INCORPORATION OF ROBINVALE AND
DISTRICT NURSING HOME**

The Governor in Council under section 46 of the *Hospitals and Charities Act 1958* declares to be a body corporate an institution by the name of Robinvale and District Nursing Home.

Dated 15 January 1988

Responsible Minister:

D. WHITE

Minister for Health

LAWRENCE A. FISHER

Clerk of the Executive Council

*Water and Sewerage Authorities (Restructuring)
Act 1983*

SHIRE OF HEYTESBURY

Extent of Sewerage District Increased

The Governor in Council under the provisions of the *Water and Sewerage Authorities (Restructuring) Act 1983* approves of the extension of the Simpson Sewerage District of the Shire of Heytesbury as shown by red border on the accompanying plan (Corr. No. 77/350/93).

Dated 11 January 1988

Responsible Minister:

FRANK WILKES

Minister for Water Resources

LAWRENCE A. FISHER

Clerk of the Executive Council

*Water and Sewerage Authorities (Restructuring)
Act 1983*

Sewerage Districts Act 1958

MANSFIELD DISTRICT WATER BOARD

Acquisition of Land Approved

The Governor in Council under the provisions of the *Water and Sewerage Authorities (Restructuring) Act 1983* and the *Sewerage Districts Act 1958* approves of the acquisition of land by the Mansfield District Water Board as shown by red border on the accompanying plan (Corr. No. 007605).

Dated 11 January 1988

Responsible Minister:

FRANK WILKES

Minister for Water Resources

LAWRENCE A. FISHER

Clerk of the Executive Council

TENDERS**MINISTRY OF HOUSING AND
CONSTRUCTION**

(formerly Public Works Department)

Tenders are invited for the purposes indicated hereunder and will be received at 2 Treasury Place, Melbourne, 3002, until TWO p.m. on the dates shown.

Tenders must be addressed to the Minister for Housing and Construction with the envelope endorsed "Tender for".

Tenders forwarded either by mail, telegram or telex, which arrive after the closing time, will be accepted provided that the official Telecom or Australia Post time and date stamping indicates dispatch prior to the closing time. (TIME AND DATE STAMPING MUST BE REQUESTED AT SOME POST OFFICES.)

(TELEX No. AA152039)

(FAX 651 1738)

Hand-delivered tenders must be placed in the Ministry's tender box, in foyer, Ground Floor, 2 Treasury Place, Melbourne.

Tender documents are available from the Contracts Office, Room 29, Ground Floor, 2 Treasury Place, Melbourne and where indicated, at offices of Inspector of Works.

Wednesday, 3 February 1988**Building, Electrical and Mechanical Services etc.**

ABBOTSFORD—Office fit-out to first floor, 212 Hoddle Street—Department of Community Services.

CRESWICK—Construction of a new police station, Police Station. (W.O. Ballarat)

JANEFIELD—Renovation of bathroom/toilet areas to Wards F2, F3 and F4, Training Centre.

LALOR—Fire services upgrade, High School.

MELBOURNE—Court recording installation, County Court, 233 William Street. Attorney-General's Department.

MONT PARK—*Re-advertised*: Remodelling of Wards M5 & M6—Installation of lift, Psychiatric Hospital.

MONT PARK—*Re-advertised*: Remodelling of Wards M5 & M6—Installation of concrete works, Psychiatric Hospital.

SWAN HILL—Fitting out works, 345 Campbell Street—Department of Community Services. (W.O. Swan Hill.)

Wednesday, 10 February 1988**Building, Electrical and Mechanical Services etc.**

ALLANSFORD—New one-man police station and residence, Police Station. (W.O. Warrnambool.)

COBRAM—New building—Residence, Police Station. (W.O. Shepparton and Wangaratta.)

HASTINGS—Alterations to classroom for new kitchen, High School.

HEIDELBERG—Internal and external renovations and painting, Police Station.

KERANG—Internal renovations and part external repairs and painting—Stage 2, High School. (W.O. Bendigo and Swan Hill.)

MARYBOROUGH—Staff/Administration upgrade and general maintenance, Primary School. (W.O. Bendigo.)

OMELO—Refurbishment—Internal and external maintenance, Primary School. (W.O. Bairnsdale.)

Miscellaneous

MILDURA—Supply of Food Services Equipment, T1512, Sunraysia College of T.A.F.E.

PORT MELBOURNE—Supply of stands, paperback, Library, T3947—PWD Storeyard, 69 Salmon Street.

Wednesday, 17 February 1988**Building, Electrical and Mechanical Services etc.**

ARMADALE—External repairs and painting, Frank Tate House—373 Dandenong Road—Ministry of Education.

BALMORAL—Cyclic maintenance—alterations and additions, Primary School. (W.O. Warrnambool and Hamilton.)

BEEAC—Cyclic maintenance, Primary School. (W.O. Geelong.)

HAMILTON—Welding bay upgrade, Technical School. (W.O. Hamilton.)

OBERON SOUTH—Staff/Administration upgrade, Primary School. (W.O. Geelong.)

WERRIBEE—Upgrade of fire and general service—Hydraulics, Animal Research Institute—Department of Agriculture and Rural Affairs.

RONALD W. WALSH

Minister for Housing and Construction

Ministry of Housing and Construction
Melbourne, 12 January 1988

**PRIVATE
ADVERTISEMENTS**

**CITY OF ECHUCA
Special Order
Pound Fees**

In accordance with amendment to the *Pounds Act 1958* facilitated by the *Local Government Act (Miscellaneous Amendments) Act 1986*, notice is hereby given that the Council of the City of Echuca, by Special Order at a meeting held on 21 December 1987, confirmed a resolution passed on 23 November 1987, that the Table of Rates to be charged for pound fees and trespass of cattle and their sustenance whilst impounded at Echuca, is as follows:

Pound Fees:

	\$
For every sheep the sum of:	0.50
For every head of other cattle the sum of:	10.00
For writing and delivery or sending by post any notice the sum of:	5.00
For inserting any notice in a newspaper in addition to the actual cost of such insertion the sum of:	5.00

For Trespass:

<i>Description of cattle trespassing</i>	<i>Upon tillage land enclosed by a substantial fence</i>	<i>Upon land other than tillage land enclosed by a substantial fence</i>
	\$	\$
For every sheep	0.50	0.50
For every goat	5.00	5.00
For every pig	5.00	5.00
For every head of other cattle	5.00	5.00

In addition, for the trespass:

	\$
Of an entire horse	30.00
Of any bull	50.00
Of any ram	30.00
Of any billy goat	30.00

For Sustenance:

<i>Description of Cattle</i>	<i>Amount to be charged daily for sustenance while impounded</i>
	\$
For every sheep	0.50
For every goat	5.00
For every pig	5.00
For every head of other cattle	5.00

Pound Book Inspection:

The Book shall open at all reasonable times for inspection of any justice or member of the Police Force free of charge and other persons upon payment of a fee of \$1.00.

Register of Brands and Marks:

That upon payment of a fee of \$5.00 the Poundkeeper shall register any brands and marks.

9977

K. F. McCARTNEY
Chief Executive Officer

CITY OF ESSENDON

Young Street, Moonee Ponds Street Alignment

Notice is hereby given that the Council of the City of Essendon, in pursuance of its powers under the *Local Government Act 1958* (as amended), no longer requires the land described below and referred to in the *Victoria Government Gazette* dated 4 July 1973 page 2311 for the purposes of road widening.

<i>Location</i>	<i>Cert. of Title Vol.</i>	<i>Cert. of File Fol.</i>	<i>Area Sq. Ft.</i>
12 Pratt St, Moonee Ponds	6269	615	1955
3 Young St, Moonee Ponds	6269	616	850
5 Young St, Moonee Ponds	5189	785	382
7 Young St, Moonee Ponds	8444	1746	349
9 Young St, Moonee Ponds	4062	319	790
11 Young St, Moonee Ponds	1565	929	731
15 Young St, Moonee Ponds	5693	535	975
17 Young St, Moonee Ponds	5858	481	873
19 Young St, Moonee Ponds	6143	487	354
21 Young St, Moonee Ponds	7804	173	360
23 Young St, Moonee Ponds	4306	050	363
25 Young St, Moonee Ponds	1452	304	975
27 Young St, Moonee Ponds	6237	397	418
29 Young St, Moonee Ponds	4861	183	330
31 Young St, Moonee Ponds	1607	349	595
33 Young St, Moonee Ponds	1673	558	606
335 Ascot Vale Road, Moonee Ponds	5964	704	2244

A plan of the land described above is available at the Civic Centre, Moonee Ponds during the hours of 9.00 a.m. to 4.30 p.m.

This notice hereby in effect rescinds the previous notice as published in the *Government Gazette*, on 4 July 1973.

9959

P. R. SEAMER
City Manager

CITY OF CAULFIELD
Vesting of Drainage Reserve

The Council of the City of Caulfield at its meeting of 15 December 1987 resolved that pursuant to section 569BA (1) of the *Local Government Act 1958*, the drainage reserve shown hatched on the plan below shall vest in the Council.

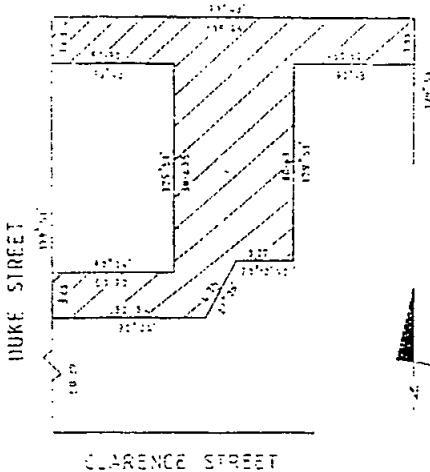

Dated 14 January 1988

9961 **DOUGLAS R. AYLEN**
 Chief Executive Officer

CITY OF FOOTSCRAY
Road Discontinuance

Whereas the Council of the City of Footscray has, pursuant to section 528 (2) of the *Local Government Act 1958*, formed the opinion that the road rear of part of 11 Hall Street, Yarraville, is not reasonably required for public use and has, not less than one month before formally directing by resolution that the said road be discontinued, published a public notice in a newspaper generally circulating in the Municipal district, and given written notice to the last registered owner of the land in the road and the owners and occupiers of lands abutting or immediately adjacent to the road of the proposed discontinuance, and has considered all (if any) written objections to the proposal.

Now therefore the Council of the City of Footscray by resolution on 10 February 1986, has directed the said road which is shown cross hatching on the plan hereunder be discontinued and the land being the road so discontinued shall

vest in the Municipality until it is sold by private treaty.

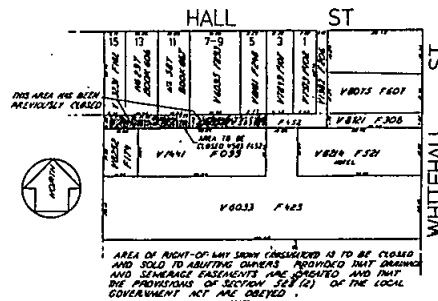

Notwithstanding such discontinuance the Melbourne and Metropolitan Board of Works shall continue to have and possess the same right title power authority or interest in or in relation to the whole of the land shown by cross hatching on the said plan as it had or possessed prior to such discontinuance with respect to or in connection with any drains or pipes laid or erected in or on or over such land for the purpose of drainage or sewerage.

G. L. PEARCE
 9994 Chief Executive Officer and Town Clerk

CITY OF HORSHAM
By-Law No. 87

Water Restrictions—Horsham Waterworks District

The Mayor, Councillors and Citizens of the City of Horsham (hereinafter referred to as "the Council") in pursuance and exercise of the power conferred by the *Water Act 1958* (as amended) and every other power it thereunto enabling, doth hereby make the by-law following, relating to the use for other than domestic purposes of water supplied by the Council within the Horsham Waterworks District.

1. This by-law shall come into operation at such time as the Council from time to time directs by notice published in a newspaper circulating generally within the district and cease to have operation at such time as the Council from time to time directs by a notice so published.

2. In this by-law "automatic sprinkling system" means any fixed watering, soaking or misting system used to distribute, disburse, sprinkle or spray water operated by an automatic timing device.

3. Notwithstanding any other by-law relating to the use for other than domestic purposes of water supplied by the Council within the Horsham Waterworks District which may be

currently in operation, the watering of any lawns or gardens with water supplied by the Council shall be permitted at any time by means of an automatic sprinkling system.

Resolution for passing this by-law agreed to by the Municipal Council of the City of Horsham on 7 September 1987 and confirmed on 21 September 1987.

The common seal of the Mayor, Councillors and Citizens of the City of Horsham was affixed hereto on 21 September 1987

Cr. J. B. VELTHUIS, Mayor
Cr. R. J. ATKINS, Councillor
R. A. MARSHALL, Town Clerk

Approved by the Governor in Council on 27 October 1987 9997

**CITY OF KNOX
Road Discontinuance**

Pursuant to section 528 (2) of the *Local Government Act 1958*, the Council of the City of Knox after consultation with Public Authorities and the advertising of its intention and notification to be registered proprietor of the land, owners and occupiers of any land abutting or immediately adjacent to the road and having received no written objections within fourteen days of the publication of the public notice has resolved at an ordinary meeting held on 8 December 1987 as follows:

- (a) That the said road which is shown hatched on the attached plan shall be discontinued upon publication of this resolution in the *Government Gazette*.

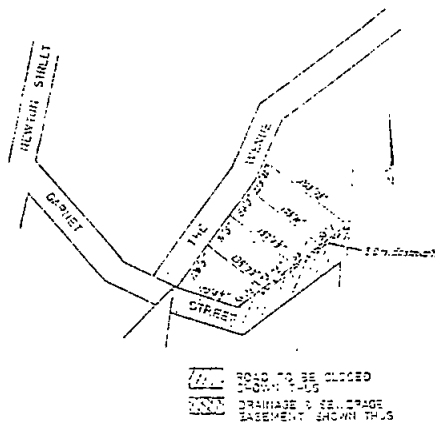

- (b) That notwithstanding such discontinuance the Melbourne and Metropolitan Board of Works shall continue to have and possess the same right title power, authority or interest in or in relation to the part of the land shown by cross hatching on the said plan as it had or possessed prior to such discontinuance with respect to or in connection with any drains or pipes laid or erected in on or over such land for the purpose of drainage or sewerage.
- (c) That the land in the said road vest in the municipality to be retained by it until it is sold by private treaty.

9960 G. M. DUPUY
Acting Town Clerk

**CITY OF MELBOURNE
By-Law No. 556**

Notice is given that, at meetings held on 23 November 1987, and 14 December 1987, the Council of the City of Melbourne made, passed and confirmed a By-Law intituled:

"A By-Law of the City of Melbourne made under section 91 of an Act of the Governor and Legislative Council of New South Wales 6 Victoria No. 7 and section 197 of the *Local Government Act 1958* and numbered 556 for amending By law No. 538."

This By-Law repeals By-Law No. 529 and provides for a number of minor amendments to be made to the Council's Standing Orders By-Law No. 538 (known as the principal By-Law) to reflect improvements made to the efficiency of disseminating information to Councillors and the general public and to rectify a number of minor errors picked up in the principal By-Law.

A copy of this By-Law will be open for inspection, free of charge, between the hours of 8.00 a.m. and 5.10 p.m., Monday to Friday, at the Corporate Services Department, 3rd Floor, Melbourne Town Hall, Swanston Street, Melbourne.

D. N. BETHKE
9951 Chief Executive Officer and Town Clerk

**CITY OF RICHMOND
Road Discontinuance**

Pursuant to section 528 (2) of the *Local Government Act 1958*, the Council of the City of Richmond, after consultation with Public Authorities, the advertising of its intention, and notification to the registered proprietor of the land owners and occupiers of any land abutting or immediately adjacent to the road, has resolved at an Ordinary Meeting held on 15 June 1987:

1. That Council discontinue the Right-of-Way at the rear of 21-33 Cubitt Street, Richmond (more accurately described by hachure on the plan below), such Right-of-Way being in the opinion of Council not reasonably required for public use;

2. That notwithstanding such discontinuance, the Melbourne and Metropolitan Board of Works and the Council shall continue to have and possess the same right, title, power, authority or interest in or in relation to the whole of the land as it had, or possessed prior to such discontinuance with respect to or in connection with any drains or pipes laid in on or over such land;

3. That such lands resulting from the discontinued Right-of-Way be sold by private treaty.

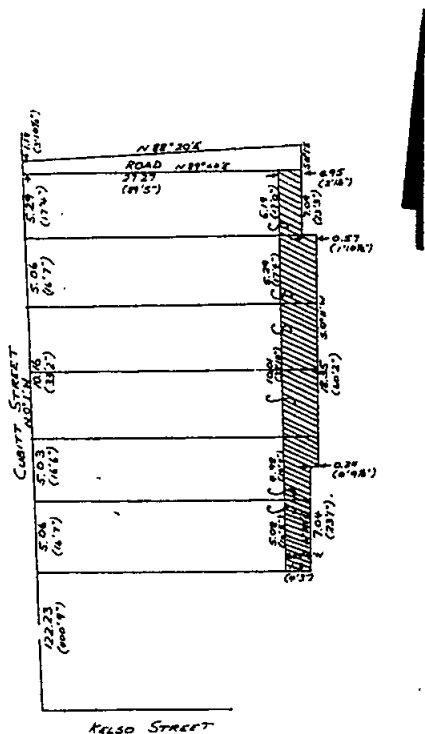

9976

D. G. WILLIAMS
Town Clerk

Town and Country Planning Act 1961
**SHIRE OF BET BET INTERIM
DEVELOPMENT ORDER 1982**

Notice that an Amendment has been Prepared
and is Available for Inspection

Amendment No. 4

Notice is hereby given that the Shire of Bet Bet, in pursuance of its powers under the *Town and Country Planning Act 1961*, has prepared an Amendment to the Shire of Bet Bet Interim Development Order 1982, for the control of mining and other related activities in any area of the Municipal District.

A copy of the Amendment has been deposited at the Shire Office, 66 Broadway, Dunolly, at the Office of the Ministry for Planning and Environment, The Olderfleet Buildings, 477 Collins Street, Melbourne, and at the Regional Office of the Ministry, 381 Hargreaves Street, Bendigo, and will be open for inspection during office hours by any person free of charge.

Any persons affected by the Amendment are required to set forth in writing any submission they wish to make with respect to the Amendment addressed to the Shire Secretary, Shire of Bet Bet, 66 Broadway, Dunolly, 3472, by 2 March 1988, and state whether they wish to be heard in respect of their submission.

Dated 24 December 1987

J. A. THOMPSON
Shire Secretary

9954

Form 2.2
Town and Country Planning Act 1961
**SHIRE OF KORUMBURRA PLANNING
SCHEME**

Notice that a Planning Scheme has been
Prepared and is Available for Inspection

Amendment No. 45, 1987

Notice is hereby given that the Shire of Korumburra in pursuance of its powers under the *Town and Country Planning Act 1961* has prepared a Planning Scheme for:

The Planning Schemes Ordinance shall be varied as follows:

1. Inserting a definition for "Re-Erected Dwelling".
2. "Re-Erected Dwelling" to become a Column 4 use (Council discretion) within the Rural, Rural Recreation and Industrial A Zones.
3. "Re-Erected Dwelling" to become a Column 5 use (prohibited use) within the Village, Industrial B, Industrial C, Commercial A, Residential A, Residential B, and Residential C Zones.

A copy of the Scheme has been deposited at the Shire Office, Korumburra and at the office of the Ministry for Planning and Environment, The Olderfleet Buildings, 477 Collins Street, Melbourne and will be open for inspection during office hours to any person free of charge.

Any persons affected by the Scheme are required to set forth in writing any submissions they may wish to make with respect to the scheme addressed to the Shire Secretary, Shire of Korumburra, P.O. Box 69, Korumburra, 3950 on or before 1 March 1988 and state whether they wish to be heard in respect of their submission.

DAVID ROCHE
Shire Secretary

9955

Form 2.2
Town and Country Planning Act 1961
**SHIRE OF KORUMBURRA PLANNING
SCHEME**

Notice that a Planning Scheme has been Prepared and is Available for Inspection
Amendment No. 46, 1987

Notice is hereby given that the Shire of Korumburra in pursuance of its powers under the *Town and Country Planning Act 1961* has prepared a Planning Scheme for:

The Planning Schemes Ordinance shall be varied as follows:

1. Inserting a definition for "Old Public Transport Vehicle".
2. Old Public Transport Vehicle to become a column 4 use (Council discretion) in the Rural, Rural Recreation, Village, Residential A, Residential B, Residential C, Commercial A, Commercial B, Industrial A, Industrial B and Industrial C Zones.

A copy of the Scheme has been deposited at the Shire Office, Korumburra and at the office of the Ministry for Planning and Environment, The Olderfleet Buildings, 477 Collins Street, Melbourne and will be open for inspection during office hours to any person free of charge.

Any persons affected by the Scheme are required to set forth in writing any submissions they may wish to make with respect to the scheme addressed to the Shire Secretary, Shire of Korumburra, P.O. Box 69, Korumburra, 3950 on or before 1 March 1988 and state whether they wish to be heard in respect of their submission.

DAVID ROCHE
Shire Secretary

9956

Town and Country Planning Act 1961
**SHIRE OF HUNTLY INTERIM
DEVELOPMENT ORDER 1983**

Notice that an Interim Development Order Amendment has been Prepared and is Available for Inspection

Rezoning CAs 92M, 92B and 92F, Parish of Sandhurst

Amendment No. 9

Notice is hereby given that the Council of the Shire of Huntly, in pursuance of its powers under the *Town and Country Planning Act 1961*, has prepared an amendment to rezone Crown Allotments 92M, 92B and 92F, Parish of Sandhurst, known as Golf Course Road, Ascot from "Existing Public Open Space (State Forest) Reserve" to Rural (General Farming).

A copy to the amendment has been deposited at the Municipal Offices, Midland Highway, Huntly, the office of the Ministry for Planning and Environment, 391 Hargreaves Street, Bendigo and at the office of the Ministry for Planning and Environment (Plan Inspection Section), The Olderfleet Buildings, 477 Collins Street, Melbourne and will be open for inspection during office hours to any person free of charge.

Any persons affected by the amendment are required to set forth in writing any submission they may wish to make with respect to the amendment addressed to the Shire Secretary, Shire of Huntly, Municipal Offices, Midland Highway, Huntly 3551 by Wednesday, 2 March 1988 and are required to state whether they wish to be heard in respect of the submission.

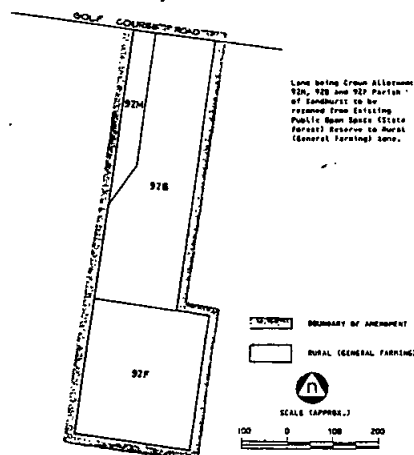

DARYL GRIFFITHS
Shire Secretary

9998

Form 2.1
SHIRE OF LILLYDALE PLANNING
SCHEME 1958

Notice that a Planning Scheme has been Prepared and is Available for Inspection
Amendment No. 240

Notice is hereby given that the Council of the Shire of Lillydale in pursuance of its powers under the *Town and Country Planning Act 1961* has prepared a scheme for that land situated at and described as Lot 2, LP. 124363, Killara Road, Gruyere, to rezone the land from Rural (Conservation) to Rural (General Farming 2).

A copy of the scheme has been deposited at the Shire Offices, Shire of Lillydale, Anderson Street, Lilydale, and at the Office of the Ministry for Planning and Environment, The Olderfleet Buildings, 477 Collins Street, Melbourne and will be open for inspection during office hours by any person free of charge.

Any persons affected by the scheme are required to set forth in writing any submissions they may wish to make with respect to the scheme, addressed to the Shire Secretary, Shire Offices, Shire of Lillydale, Anderson Street, Lilydale, by 4 March 1988 and to state whether they wish to be heard in respect of their submissions.

9952 R. H. PATTERSON, Senior Planner

Form 2.1
SHIRE OF LILLYDALE PLANNING
SCHEME 1958

Notice that a Planning Scheme has been Prepared and is Available for Inspection
Amendment No. 242

Notice is hereby given that the Council of the Shire of Lillydale in pursuance of its powers under the *Town and Country Planning Act 1961* has prepared a scheme for the rezoning of C.A. 13A, Monbulk Road, and C.A.'s 13L, 13M, 13N, and 13O, Anderson Road, Monbulk, from Rural (Intensive Farming) Zone to Special Uses Zone No. 13—Retirement Village, to provide a more appropriate zoning for the existing retirement village (Silvan Glades) and to allow for an extension of the existing retirement village.

A copy of the scheme has been deposited at the Shire Offices, Shire of Lillydale, Anderson Street, Lilydale, and at the Office of the Ministry for Planning and Environment, The Olderfleet Buildings, 477 Collins Street, Melbourne, and will be open for inspection during office hours by any person free of charge.

Any persons affected by the scheme are required to set forth in writing any submissions

they may wish to make with respect to the scheme, addressed to the Shire Secretary, Shire Offices, Shire of Lillydale, Anderson Street, Lilydale, by 4 March 1988 and to state whether they wish to be heard in respect of their submissions.

9953 R. H. PATTERSON, Senior Planner

ROSEDALE DISTRICT WATER BOARD

By-law No. 100

Notice is hereby given that By-law No. 100, titled Water Supply and Sewerage Plumbing Administrative By-law has been adopted by the Board and approved by the Governor in Council.

The general purport of the By-law covers:

Interpretation, Definitions and Standards.

Authorisation of Plumbing Work for Sewerage Fees—Plumbing Work for Water and Sewerage.

Organisation of Plumbing Work for Water Supply and Sewerage.

Discharges to Sewers.

Flood areas—Connection of Properties.

Connection of Basement Fixtures.

Maintenance of Plumbing Work for Water Supply and Sewerage.

Building over or in close proximity to Existing Drains.

Plumbing Work for Water Supply and Sewerage.

General Provisions.

Offences and Penalties.

A copy of the By-law is open for inspection by any person without charge, at the Shire Offices, Cansick Street, Rosedale, during office hours.

9984 P. L. TATTERSON
Secretary

Water Act 1958

MORNINGTON PENINSULA AND
DISTRICT WATER BOARD

Mornington Peninsula Urban District

Notice to owners of tenements in the undermentioned streets in the Mornington Peninsula Urban District and the private streets, lanes, courts and alleys opening thereto:

Cranbourne

Street: Section

Joseph Banks Crescent; full length.

Sarno Close; full length.

Monahans Road; from Isaac Smith Crescent to join the end of the existing main opposite Lot 1, approx. 254 metres southerly.

Wentworth Street; from South Gippsland Highway to join the end of existing main opposite Lots 92 and 60, about 270 metres north-westerly.

Gipps Crescent; From Wentworth Street to a point opposite Lots 46 and 142, about 270 metres north-westerly.

Lachlan Close; full length.

Macquarie Court; full length.

Sturt Court; full length.

Wills Court; full length.

Hindmarsh Court; full length.

Gipps Crescent; from Wentworth Street to a point opposite Lots 126 and 69, about 380 metres westerly and northerly.

Taddor Drive; from Camms Road to a point opposite Lots 37 and 38, about 250 metres north and north-easterly.

Hoyle Court; full length

Jamie Court; full length

Arleon Crescent; full length

Carrum Downs

Tyntynder Drive; from Gamble Road to a point opposite Lot 92 and a public reserve, about 85 metres northerly.

Langwarrin

Donald Road; from end of existing main opposite Lots 2 and Part 66 to a point opposite Lots 1 and 1, about 264 metres northerly.

Kerry Street; from Frankston-Cranbourne Road to Anthony Street.

Kate Court; full length

Roberna Court; full length.

Firbank Court; full length.

Colwyn Court; full length.

Chandos Court; from Kerry Street to a point opposite Lots 26 and 27, about 40 metres westerly.

Meridian Court; From Kerry Street to a point opposite Lots 31 and 139 about 50 metres north-westerly.

Melanie Court; from Olearia Crescent to a point opposite Lots 109 and 13

Eric Court; full length.

Elana Court; full length.

Milne Court; full length.

Bolton Court; full length.

Henshaw Street; From Tyrone Street to a point opposite Lots 1 and 51, about 130 metres southerly.

Tyrone Street; from Warrandyte Road to John Street.

Jane Court; full length.

Natina Court; full length.

Bergman Road; from end of existing main opposite Lots 7 and 8 to a point opposite Lots 20 and 21, about 345 metres southerly.

Sunnybank Road; full length

Bevnol Road; from Sunnybank Road to a point opposite Lots 22 and 23, about 110 metres westerly.

Chadwick Close; full length.

Woodlea Place; full length.

Gumhill Drive; from Warrandyte Road to a point opposite Lots 9 and 10, 746 metres easterly.

Cannons Creek

Privato Court; full length.

Pearcedale

West Road; from Victoria Street to a point opposite Lot 171 about 300 metres southerly

West Road; From Victoria Street to join end of existing main opposite Lots 241 and 255 about 1035 metres northerly.

Victoria Street; from West Road to join end of existing main opposite Lots 177, about 285 metres easterly.

Oakden Street; from Evans Street to a point opposite Lots 36 and 37, about 250 metres northerly.

Bayliss Court; full length.

Kenneth Court; full length.

Warneet Road; from end of existing main opposite Lot 193 to Gentle Annie Drive, about 554 metres south-westerly.

Gentle Annie Drive; from Warneet Road to a point opposite Lots 131 and 135, about 132 metres south-easterly.

Hastings

King Street; from end of existing main Pt CA3 to a point opposite Lot 2 LP113098, about 29 metres northerly.

Hodgins Road; from end of existing main opposite Lot 1 to a point opposite Lot 2, about 470 metres easterly.

Lefroy Lane; full length.

Carpenters Lane; from Lefroy Lane to a point opposite Lots 20 and 21, approx. 150 metres northerly.

Tyabb

Ashley Road; from Jones Road to a point opposite Lots 3 and 5, approx. 396 metres easterly.

Peach Grove; from Ashley Road to a point opposite Lots 10 and 2, approx. 234 metres southerly.

Balnarring

Balnarring Road; from Warrawee Road to a point opposite CA188, approx. 53 metres north-westerly.

Bittern

Dunlop Road; from end of existing main opposite Lots 83 and 35, 36 metres south-westerly to Trafalgar Road.

Baxter

Ingersoll Road; from Lower Somerville Road to a point opposite Lot 1, about 10 metres southerly.

Somerville

Peter Kent Drive; from Frankston-Flinders Road to a point opposite Lots A and B, about 500 metres north-easterly.

Compass Court; full length.

Crib Point

Hamilton Street; from end of existing main opposite Lots 2 and 279-80 to a point opposite Lots 277-78, about 56 metres south-easterly.

Pakenham

Ahern Road; from the end of the existing main opposite Lot 1 to a point opposite Lot 2, about 304 metres northerly.

Bunyip

Morris Way; from Doran Road to a point opposite Lots 5 and 6, about 385 metres westerly.

Railway Avenue; from the end of the existing main opposite Lot 45 to a point opposite Lot 2, about 245 metres westerly.

Longwarry

Drouin Road; from the end of existing main opposite Lots 12 and 13 to a point opposite Lots 3 and 18, about 349 metres easterly.

Mornington

Latham Street; from Bruce Street to a point opposite Lots 24 and 29, about 140 metres easterly.

Dunns Road; from the end of existing main opposite Lot 1 LP58309 to a point opposite Lot 467, about 519 metres northerly.

Mt. Martha

Nepean Highway; from the northern boundary of Helena Street to a point opposite Lot 27, 52 metres southerly.

Frankston

Harrow Hill Court; full length.

Moorooduc Road; from the end of the existing main opposite Lot 1 to a point opposite Lot 24, approx. 433 metres north.

St. Ives Avenue; from the end of the existing main opposite Lots 1 and 10 to the end of the Court, approx. 200 metres westerly.

Frankston-Flinders Road; Robinson Road to Mt. Erin Crescent, east side only.

Mt. Erin Crescent; full length.

Cadby Place; full length.

Sarah Place; full length.

Polly Kelly Place; full length.

Octavius Close; full length.

Sewell Court; full length.

Cozens Close; full length.

Donnelly Rise; full length.

Settlers Way; full length.

Woodside Avenue; from Frankston-Flinders Road to a point opposite Lots 87 and 96, about 470 meters easterly.

Conifer Court; full length.

Tintern Court; full length.

Blackwood Court; full length.

Seaford

McKenzie Street; from the end of the existing main opposite Lots 8 and 44 to a point opposite Lots 9 and 42, approx. 18 metres easterly.

Rosebud

Banksia Place (formerly Fourth Avenue); from end of existing main opposite Lot 98 to a point opposite Lots 77 and 78, about 106 metres northerly.

Dromana

Jamieson Street; from Manna Street to a point opposite Lot 86, approximately 212 metres easterly.

Jackson Way; from end of existing main opposite Lots 32 and 39 to Manna Street approximately 30 metres south-westerly.

Rye

Glen Drive; from end of existing main opposite Lots 6 and 383 to join end of existing main opposite Lots 2 and 430, about 135 metres northerly.

Belar Road; from end of existing main opposite Lots 237 and 270 to Carboor Street, about 70 metres easterly (both sides); from Carboor Street to a point opposite Lot 245, about 43 metres easterly.

Carboor Street; from Belar Road to a point opposite Lot 265, about 68 metres southerly.

Korowa Street; from end of existing main opposite Lots 349 and 367 to Loongana Street, about 130 metres southerly.

South Rye

Allison Avenue; full length.

Brewster Road; full length.

Wayne Court; full length.

Warwick Court; full length.

Heyfield Road; from James Street to the end of the road, approx. 197 metres west.

Hay Street; from Heyfield Road to a point opposite Lot 4, approx. 102 metres south-easterly.

James Street; from Heyfield Road to join the end of the existing main opposite Lot 62, approx. 119 metres easterly.

Wondaree Street; from Glenvue Road to join the end of the existing main opposite Lots 855 and 637, approx. 154 metres.

Glenvue Road; from Browns Road to Dundas Street.

Browns Road; from a point opposite Lot 3324 to Dundas Street.

Dundas Street; from Glenvue Road to Allison Avenue.

Avon Road; from Dundas Street to end of main opposite Lot 22.

Myra Court; full length.

Cooraminta Road; from Avon Road to Stratford Road.

Stratford Road; from Browns Road to Heyfield Road.

Trinity Court; full length.

Leith Court; full length.

Douglas Court; full length.

Danny Street (Higgins Court); full length.

Paul Street; full length.

Beryl Court; full length.

Sydney Street; full length.

Roslyn Street; full length.

Jillian Drive; full length.

Emmaus Court; full length.

Spurgeon Close; full length.

Forbes Street; full length.

Alwyn Street; from Forbes Street to Bruce Street.

Galilee Court; full length.

Bruce Street; full length.

The main pipe in the said streets being laid down, the owners of all tenements situated as above are hereby required, on or before 15 February 1988 to cause proper pipes and stop cocks to be laid so as to supply water within such tenements from the main pipe.

Dated at Frankston, 21 December 1987

J. O. WILLIAMS, Secretary
Mornington Peninsula and
District Water Board

9999

DAYLESFORD WATER BOARD

Gazettal of Water Mains

30 June 1986 to 31 December 1987

Notice to owners of tenements in the undermentioned streets, and private streets, lanes, courts and alleys opening thereto:

Daylesford Water Board

Westwood Street; from Little Street through to Jamieson Street, Daylesford.

Wynevale Rise; Hepburn.

Langdon Court; Daylesford.

Clubhouse Drive; 340 metres from Golf Links Road, Hepburn.

The Poolway; 50 metres east of Borsa Crescent, Hepburn.

Sixth Street; from end of main in 5th Street east of Main Road, Hepburn.

Cobbler's Lane; 40 metres from Raglan Street, Daylesford.

16th Street; 60 metres from Main Road, Hepburn.

Western Avenue; from Lot 2PS124915/S17B through to Clubhouse Drive, Hepburn.

The common seal of the Board was hereto affixed, 15 January 1988 in the presence of:

H. J. BROWN, Chairman

01 D. R. O'DOHERTY, Secretary

Notice is hereby given that the partnership heretofore subsisting between Joan Hanbury, Gary David Lewis and Milan Fak carrying on the business of interior fitters under the name and style "M. & G. Interior Fixtures" has been dissolved as from 8 December 1987 so far as concerns the said Joan Hanbury and Gary David Lewis who retired from the said partnership and the business of the former partnership shall now be conducted by the said Milan Fak alone.

Dated 15 January 1988

MARGOLIS TUSZYNSKI & KLEIN,
solicitors, of 133 Hawthorn Road, Caulfield

9995

In the matter of *Co-operative Housing Societies Act 1958*; and in the matter of Corio & Moorpanyal (No. 8) Co-operative Housing Society Limited (in Voluntary Liquidation)

Notice is hereby given that the above Society has now successfully completed all its objects from the time envisaged at the incorporation of the Society and consequently is proceeding to liquidate in accordance with the Act.

Notice is also given pursuant to section 411 of the Companies (Victoria) Code that a General Meeting of the members of the abovenamed

Society will be held at 4th Floor, Pyramid House, 49 Malop Street, Geelong on Thursday, 25 February 1988 at 5.00 p.m., for the purpose of having an account laid before them showing the manner in which this voluntary winding up has been conducted and the assets of the Society disposed of, and of hearing any explanation that may be given by the Liquidator.

Dated 14 January 1988

9974 M. W. LINDSAY, Liquidator

In the matter of *Co-operative Housing Societies Act 1958*; and in the matter of Corio & Moorpanyal (No. 7) Co-operative Housing Society Limited (in Voluntary Liquidation)

Notice is hereby given that the above Society has now successfully completed all its objects from the time envisaged at the incorporation of the Society and consequently is proceeding to liquidate in accordance with the Act.

Notice is also given pursuant to section 411 of the Companies (Victoria) Code that a General Meeting of the members of the abovenamed Society will be held at 4th Floor, Pyramid House, 49 Malop Street, Geelong on Thursday, 25 February 1988 at 5.00 p.m., for the purpose of having an account laid before them showing the manner in which this voluntary winding up has been conducted and the assets of the Society disposed of, and of hearing any explanation that may be given by the Liquidator.

Dated 14 January 1988

9975 M. W. LINDSAY, Liquidator

Companies (Victoria) Code—In the matter of H. W. Matthews Proprietary Limited (in Voluntary Liquidation) Notice of Meeting of Members, Pursuant to Section 411

Notice is hereby given that pursuant to section 411 of the Companies (Victoria) Code a general meeting of the members of H. W. Matthews Proprietary Limited will be held at the offices of Marriott, Glass Pty. Ltd., 102 Lydiard Street South, Ballarat, on 22 February 1988 at 10.00 a.m.

The purpose of the meeting is to lay accounts before it showing the manner in which the winding up has been conducted and the property of the company disposed of and of hearing any explanation that may be given by the Liquidator.

Dated 20 January 1988

S. G. McARDLE
Liquidator

H. W. Matthews Pty. Ltd., c/o Marriott, Glass
Pty. Ltd., 102 Lydiard Street South, Ballarat

9965

In the matter of *Co-operative Housing Societies Act 1958*; and in the matter of Kardinia (No. 7) Co-operative Housing Society Limited (in Voluntary Liquidation)

Notice is hereby given that the above Society has now successfully completed all its objects from the time envisaged at the incorporation of the Society and consequently is proceeding to liquidate in accordance with the Act.

Notice is also given pursuant to section 411 of the Companies (Victoria) Code that a General Meeting of the members of the abovenamed Society will be held at 4th Floor, Pyramid House, 49 Malop Street, Geelong on Thursday, 25 February 1988 at 5.00 p.m., for the purpose of having an account laid before them showing the manner in which this voluntary winding up has been conducted and the assets of the Society disposed of, and of hearing any explanation that may be given by the Liquidator.

Dated 14 January 1988

9972 M. W. LINDSAY
Liquidator

In the matter of *Co-operative Housing Societies Act 1958*; and in the matter of Corio & Moorpanyal (No. 10) Co-operative Housing Society Limited (in Voluntary Liquidation)

Notice is hereby given that the above Society has now successfully completed all its objects from the time envisaged at the incorporation of the Society and consequently is proceeding to liquidate in accordance with the Act.

Notice is also given pursuant to section 411 of the Companies (Victoria) Code that a General Meeting of the members of the abovenamed Society will be held at 4th Floor, Pyramid House, 49 Malop Street, Geelong on Thursday, 25 February 1988 at 5.00 p.m., for the purpose of having an account laid before them showing the manner in which this voluntary winding up has been conducted and the assets of the Society disposed of, and of hearing any explanation that may be given by the Liquidator.

Dated 14 January 1988

9973 M. W. LINDSAY
Liquidator

**BORONIA NO. 3 CO-OPERATIVE
HOUSING SOCIETY LIMITED**
(In Liquidation)

Special Resolution Passed 26 November 1987

At a special general meeting of the abovenamed Society duly convened and held at 279 Dorset Road, Boronia, on 26 November 1987 at 3 p.m., the subjoined special resolution was duly passed:

"That the Society having successfully completed its objectives be wound up voluntarily, and that Noel Francis Dale Clarke, of 279 Dorset Road, Boronia, be appointed liquidator for the purpose of the winding up."

02 R. N. GOWLAND, Chairman
N. F. D. CLARKE, Secretary

**BORONIA NO. 5 CO-OPERATIVE
HOUSING SOCIETY LIMITED**
(In Liquidation)

Special Resolution Passed 26 November 1987

At a special general meeting of the abovenamed Society duly convened and held at 279 Dorset Road, Boronia, on 26 November 1987 at 3 p.m., the subjoined special resolution was duly passed:

"That the Society having successfully completed its objectives be wound up voluntarily, and that Noel Francis Dale Clarke, of 279 Dorset Road, Boronia, be appointed liquidator for the purpose of the winding up."

03 R. N. GOWLAND, Chairman
N. F. D. CLARKE, Secretary

**BORONIA CO-OPERATIVE HOUSING
SOCIETY LIMITED**
(In Liquidation)

Special Resolution Passed 26 November 1987

At a special general meeting of the abovenamed Society duly convened and held at 279 Dorset Road, Boronia, on 26 November 1987 at 3 p.m., the subjoined special resolution was duly passed:

"That the Society having successfully completed its objectives be wound up voluntarily, and that Noel Francis Dale Clarke, of 279 Dorset Road, Boronia, be appointed liquidator for the purpose of the winding up."

04 R. N. GOWLAND, Chairman
N. F. D. CLARKE, Secretary

In the Supreme Court of Victoria—1987 Co. No. 854—In the matter of the Companies (Victoria) Code; and in the matter of (Holdsworthy Constructions Pty. Ltd.)—Advertisement of Application

Notice is hereby given that an Application for the winding-up of the above-named company by the Supreme Court was on 2 December 1987 presented by Hunter Douglas Limited and that the said Application is directed to be heard before the Court at the Practice Court, Law Courts, Lonsdale Street, Melbourne at the hour of 10.30 o'clock in the forenoon on 10 February, 1988 and any creditor or contributory of the said company desiring to support or oppose the

making of an order on the said Application may appear at the time of hearing by himself or his council for the purpose; and a copy of the Application will be furnished to any other creditor or contributory of the said company requiring the same by the undersigned on payment of the regulated charge for the same.

The Applicant's official address is 4 Price Street, Oakleigh South, Victoria.

The Applicant's Solicitors are Messrs. Kiernan and Forrest, 65 Elgin Street, Carlton, Victoria 3053. Telephone 347 4855 05

**MAFFRA & DISTRICT No. 3
CO-OPERATIVE HOUSING SOCIETY
LIMITED**

(in Liquidation)

Special Resolution

Passed 14 January 1988

At a special general meeting of the abovenamed society, duly convened and held at "Cambrai", 117 Johnson Street Maffra, on 14 January 1988, the subjoined special resolution was duly passed:

1. That the society, having successfully completed its objective thirty (30) months ahead of its expected term, be wound up voluntarily and that John Martin Laws of 51-53 Desailly Street, Sale be appointed liquidator for the purposes of the winding up.

2. That the remuneration of the liquidator be fixed at \$830 or such lesser amount as is fixed by the Registrar of Co-operative Housing Societies.

3. That the liquidator be empowered to compromise with debtors and/or contributories.

W. F. HAMMOND
Chairman of Meeting

J. M. LAWS
Secretary

In the matter of the *Co-operative Housing Societies Act 1958* and the Companies (Victoria) Code and in the matter of:

**MAFFRA & DISTRICT No. 3
CO-OPERATIVE HOUSING SOCIETY
LIMITED**

Notice to Creditors

Notice is hereby given that all persons having any claim against the above society, are required on or before 17 February 1988, to send their names and addresses and particulars of their debts or claims to John Martin Laws, the liquidator of the said society, at his office, and if so required by notice in writing from the said liquidator, are personally, or by their solicitors, to come in and prove their said debts or claims

at such time and place as shall be specified in such notice, or, in default thereof, they shall be excluded from the benefit of any distribution made before such debts or claims are so lodged or proved.

Dated at Sale, 14 January 1988

J. M. LAWS, liquidator, 51-53 Desailly Street,
Sale. 9985

**MAFFRA & DISTRICT No. 2
CO-OPERATIVE HOUSING SOCIETY
LIMITED**

Special Resolution

Passed 14 January 1988

At a special general meeting of the abovenamed society, duly convened and held at "Cambrai", 117 Johnson Street, Maffra, on 14 January 1988, the subjoined special resolution was duly passed:

1. That the society, having successfully completed its objective six (6) months ahead of its expected term, be wound up voluntarily and that John Martin Laws of 51-53 Desailly Street, Sale be appointed liquidator for the purposes of the winding up.
2. That the remuneration of the liquidator be fixed at \$750 or such lesser amount as is fixed by the Registrar of Co-operative Housing Societies.
3. That the liquidator be empowered to compromise with debtors and/or contributors.

R.J. McLaren
Chairman of Meeting

J. M. LAWS
Secretary

In the matter of the *Co-operative Housing Societies Act 1958* and the *Companies (Victoria) Code* and in the matter of:

**MAFFRA & DISTRICT No. 2
CO-OPERATIVE HOUSING SOCIETY
LIMITED**

Notice to Creditors

Notice is hereby given that all persons having any claim against the above society, are required on or before 17 February 1988, to send their names and addresses and particulars of their debts or claims to John Martin Laws, the liquidator of the said society, at his office, and if so required by notice in writing from the said liquidator, are personally, or by their solicitors, to come in and prove their said debts or claims at such time and place as shall be specified in such notice, or, in default thereof, they shall be excluded from the benefit of any distribution made before such debts or claims are so lodged or proved.

Dated at Sale, 14 January 1988

J. M. LAWS, liquidator, 51-53 Desailly Street,
Sale. 9986

PETER REGINALD FOX, formerly of 11 Wolai Avenue, South Oakleigh but late of Inala Village, 220 Middleborough Road, South Blackburn in the State of Victoria, retired hospital employee, deceased

Creditors, next of kin and others having claims in respect of the estate of the deceased, who died on 29 September 1987 are required by the executor, National Mutual Trustees Limited of 419 Collins street, Melbourne to send particulars of their claims to the said company by 21 March 1988, after which date it will convey or distribute the assets, having regard only to the claims of which the company then has notice.

JOHN MARKS, LL.B., solicitor, 799 Centre Road, East Bentleigh 08

DAVID HERON, late of 18 Elizabeth Street, Werribee in the State of Victoria, prison Officer, deceased

Creditors, next of kin and others having claims in respect of the Estate of the deceased who died on 11 January 1988 are required by the executor to send particulars of their claims to Hannebery & Whelan, solicitors of 85 Douglas Parade, Williamstown in the State of Victoria by 31 March 1988 after which date the executor may convey or distribute the assets having regard only to the claims of which he then has notice.

HANNEBERY & WHELAN, solicitors, 85 Douglas Parade, Williamstown, Victoria. Tel: 397 2088 09

STANLEY RAYMOND GREEN, late of 47 Mitchell Street, Footscray, retired taxi driver, deceased

Creditors, next of kin and others having claims in respect of the estate of the deceased who died on 2 October 1987 are required by Ian Raymond Green of 40 Phillip Road, East Keilor and Joyce Elaine Armstrong of 22 Mary Street, Spotswood, executors to whom probate of the will of the said deceased was granted by the Supreme Court of Victoria to send particulars care of the undersigned by 4 April 1988 after which date the said executors may convey or distribute the assets having regard only to the claims of which they then have notice.

PATRICK J. CANNON, COBURN & ASSOCIATES, solicitors, 205 Hampshire Road, Sunshine 10

ANZAC BLANCHE MILNE (also known as Nancy Milne), late of 25 Adelaide Street, Armadale, married woman, deceased

Creditors, next of kin and others having claims against the estate of the said deceased who died on 1 October 1987 are to send particulars of their claims to William Lloyd Milne care of Messrs. Blake & Riggall, solicitors, 140 William Street, Melbourne by 20 April 1988 after which date he will distribute the assets having regard only to the claims of which he then has notice 9996

Creditors, next of kin and others having claims in respect of the will of Robert Emmett Pender, late of Essendon Nursing Home, 10 Fletcher Street, Essendon, retired, deceased who died on 24 November 1987 are requested to send particulars of their claims to the executor, Lorraine Cook, care of the undermentioned solicitor by 30 March 1988 after which date she will distribute the assets having regard only as to the claims of which she then has notice.

JOHN STEWART, solicitor, 290 Racecourse Road, Newmarket 06

Creditors, next of kin and others having claims against the estate of Florence Mary Medicott, late of 49 Bondi Road, Bonbeach, widow, deceased (who died on 17 November 1987) are required by Patrick Francis Toohey the Executor of the Will of the said deceased to send to him care of the undersigned solicitors particulars thereof by 31 March 1988 after which date he will distribute the assets of the deceased having regard only to the claims of which he shall then have notice.

GAVAN DUFFY & KING, solicitors, 95 Queen Street, Melbourne 07

LINA MAY ANNE KERR, late of 16 Sassafras Drive, Karingal, Frankston, in the State of Victoria, widow, deceased (who died on 10 July 1987)

Creditors, next of kin and all other persons having claims against the estate of the deceased, are required by the executor, National Mutual Trustees Limited, to send particulars to it in the care of the undersigned, on or before 22 March 1988, after which date it will distribute the assets of the deceased having regard only to the claims of which it then has notice.

BRIAN IVEY, LL.B., solicitor, 19A Thompson Street, (P.O. Box 886) Frankston 9991

KEERA MAVIS MOORNA DEMPSEY, late of Lynn Private Nursing Home, 11 Elgin Avenue, Armadale in the State of Victoria, widow, deceased

Creditors, next of kin and others having claims against the estate of the said deceased, who died on 9 September 1987, are to send particulars of their claims to Ian Dejardin Mackinnon, care of Messrs. Blake & Riggall, solicitors, 140 William Street, Melbourne by 20 April 1988, after which date he will distribute the assets having regard only to the claims of which he then has notice. 9992

JAMES BRICE PYMAN, late of 6/2 Scott Street, Mitcham, pharmaceutical chemist, deceased

Creditors, next of kin and others having claims in respect of the estate of the deceased, who died on 3 August 1987, are required by the executors, Anthony Harrie Ashmore Pyman of 33 Central Park Road, Malvern East, solicitor and Jan Margaret Pyman of 91 Bowen Street, Camberwell, medical practitioner, to send particulars to them by 25 March 1988, after which date they may convey or distribute the assets having regard only to the claims of which they then have notice.

ARTHUR ROBINSON & HEDDERWICKS, solicitors, 535 Bourke Street, Melbourne 9993

After fourteen clear days, application will be made to the Supreme Court, that probate of the will dated 2 July 1985, of Irene Wilhelmina Ballantyne-Heard, late of Unit 20, 2 Manningtree Road, Hawthorn, widow, deceased, be granted to ANZ Executors & Trustee Company Limited of 94 Queen Street, Melbourne and Richard Bryan Grasby of 3 Ripley Court, Ringwood North, the executors named therein. 9988

Creditors, next of kin and all other persons having claims against the estate of Wesley George Catchlove Godbehear, late of 20 Lower Plenty Road, Rosanna, retired medical practitioner, deceased, are required by the executors, Robert Hamilton Ball and Mary Agnes Godbehear, to send their claims to them care of the undersigned by 1 April 1988, after which date they will distribute the assets of his estate having regard only to the claims of which they then have notice.

HENDERSON & BALL, solicitors, 722 High Street, East Kew 9989

DOROTHY MAY DUNBAR, late of Kanella Private Nursing Home, 35 Mitchell Street, Brunswick in the State of Victoria, deceased

Creditors, next of kin and others having claims against the estate of the said deceased, who died on 16 November 1987, are to send particulars of their claims to Roy Fox care of Messrs. Blake & Riggall, solicitors, 140 William Street, Melbourne by 20 April 1988 after which date he will distribute the assets having regard only to the claims of which he then has notice. 9990

Notice to creditors pursuant to section 33 of the *Trustee Act* 1958. Helen Elizabeth Sutherland, late of Flat 9, Delatite Court, Binney Street, Euroa in the State of Victoria, home duties, deceased.

Creditors, next of kin and others having claims in respect of the estate of the deceased, who died on 19 October 1987, are required by The Union-Fidelity Trustee Company of Australia Limited of 100 Exhibition Street, Melbourne in the State of Victoria, to send particulars to them by 20 March 1988, after which date the executor may convey or distribute the assets having regard only to the claims of which it then has notice.

Dated 20 January 1988

NICHOLAS O'DONOHUE & CO., solicitors
of 180 Queen Street, Melbourne 9978

Creditors, next of kin or others having claims in respect of the estate of Zoltan Andreides, late of 302 Swan Street, Burnley, deceased, who died on 3 November 1987, are to send particulars of their claims to the executor, Andrew Kaali-Nagy care of J. A. Redmond, Martin & Cameron, solicitors, 472 Bourke Street, Melbourne by 21 March 1988, after which date the executor will distribute the assets having regard only to the claims of which the executor then has notice.

9979

Creditors, next of kin and others having claims in respect of the estate of Louisa Elizabeth Peverill, late of 19 Queen Street, St. Kilda in the State of Victoria, spinster, deceased, who died on 16 February 1982, are required by the Administrator of the estate, Bary Rex Catchlove, as Syndic of the Royal Children's Hospital, to send particulars of their claims to him care of the undermentioned solicitors on or before 1 April 1988, after which date he will then distribute the assets having regard only to the claims of which he then has notice.

KROGER & KROGER, solicitors of 118
Queen Street, Melbourne 9980

IDA ISABELL FAULKNER, late of Armadale Lodge, 645 High Street, Armadale in the State of Victoria, spinster, deceased

Creditors, next of kin and others having claims in respect of the estate of the deceased, who died on 29 August 1987, are required by the trustee, The Equity Trustees Executors & Agency Company Limited of 472 Bourke Street, Melbourne, to send particulars to it by 21 March 1988, after which date the trustee may convey or distribute the assets having regard only to the claims of which it then has notice.

Dated 14 January 1988

TAYLOR SPLATT & PARTNERS, solicitors,
40 Young Street, Frankston 9981

JOHN CHRISTOPHER PALLARIS (also known as John Christofe Pallaris), late of 80-86 Smedley Road, North Ringwood, gentleman, deceased

Creditors, next of kin and others having claims in respect of the estate of the deceased, who died on 5 January 1988, are required by the applicant for a Grant of Probate of the deceased's will, John Arthur Pallaris of 57 Smedley Road, North Ringwood, to send particulars to him by 1 April 1988, after which date he may convey or distribute the assets having regard only to the claims of which he then has notice.

Messrs. HENDERSON & BALL, solicitors of
722 High Street, East Kew 9982

ANGELA DARMANIN, late of Helen Street, St. Albans, widow, deceased

Creditors, next of kin and others having claims in respect of the estate of the deceased (who died on 20 November 1986), are required by Anthony Darmanin and Joseph Darmanin of 10 Helen Street, St. Albans and 43 Willys Avenue, Keilor Downs, the executors appointed by the Supreme Court of Victoria in its Probate Jurisdiction, and to whom probate was granted on 24 December 1987, of the estate of the deceased, to send particulars of their claims to them by 31 March 1988, after which date they will convey or distribute the assets having regard only to the claims of which they then have notice.

ZACCARO & CO., solicitors of 25 Alfreda
Street, St. Albans 9983

VERA MURIEL CUNNINGHAM, late of 137 Farrell Street, Port Melbourne in the State of Victoria, widow, deceased

Creditors, next of kin and others having claims in respect of the estate of the deceased who died on 12 November 1987 are required the The Equity Trustees Executors and Agency Company Limited of 472 Bourke Street, Melbourne to send particulars of their claims to the said Company by 20 March 1988 after which date it will convey or distribute the assets having regard only to the claims of which the Company has notice.

PRICE BRENT, solicitors, of 160 Queen
Street, Melbourne 9962

Creditors, next of kin and others having claims in respect of the estate of Monica Drury Wray, late of 2 Moore Street, East Brighton in the State of Victoria, spinster, deceased who died on 1 December 1982 are to send particulars of their claims to National Mutual Trustees Limited the registered office of which is situated at 419 Collins Street, Melbourne by 27 March 1988 after which date it will distribute the assets having regard only to the claims of which it then has notice.

R. P. BARRETT & SON, solicitors, 472
Bourke Street, Melbourne 9963

SAMUEL YESCOVITCH, late of 40 Baker Avenue, East Kew, dentist

Creditors, next of kin and others having claims in respect of the estate of the deceased, who died on 10 October 1987, are required by the trustees, Sidney Jensen of 11 Hawthorn Glen, Hawthorn and Dorothy Margaret Yescovitch of 40 Baker Avenue, East Kew to send particulars to them by 20 March 1988 after which date the trustees may convey or distribute the assets, having regard only to the claims of which they then have notice.

WINNEKE MURRAY, solicitors, for the Trustees, 20 Bank Place, Melbourne 9964

REJNER THOR JENSEN, late of Main Road, Neerim South, retired engineer, deceased

Creditors, next of kin and others having claims in respect of the estate of the deceased who died on 2 March 1988, are required by the Trustees Lenin Manu Jensen and Folmer Charles Jensen to send particulars of their claims to them care of the undersigned solicitors by 15 March 1988, after which date the Trustees may convey or distribute the assets having regard only to the claims of which they then have notice.

GRAY, FRIEND & LONG, solicitors, Warragul 9969

Creditors, next of kin and others having claims in respect of the estate of Hilda Liddle formerly of 3 Cambridge Crescent, White Hills but late of Bethlehem Home for the Aged, Taylor Street, Golden Square, married woman, deceased, who died on 21 October 1986 are required to send particulars of their claims to the Administratrix Constance Ellen Vincent of 9 Steane Street, Bendigo by 20 March 1988 after which date she will distribute the assets having regard only to the claims of which she then has notice.

ROGERS & EVERY, solicitors, 71 Bull Street, Bendigo 9966

WILLIAM ALAN RANDALL (also known as "Alan William Randall") late of 42 Sutton Street, Warragul, retired, deceased

Creditors, next of kin and others having claims in respect to the estate of the deceased who died on 1 October 1987, are required by the Trustee Edna May Randall to send particulars of their claims to her care of the undersigned solicitors by 16 March 1988 after which date the Trustee may convey or distribute the assets having regard only to the claims of which she then has notice.

GRAY, FRIEND & LONG, solicitors, Warragul 9970

ELSIE EVELYN JONES, late of "Radford Nursing Home", Radford Road, Reservoir in the State of Victoria, widow, formerly married woman, deceased

Creditors, next of kin and others having claims in respect of the deceased (who died on 17 November 1987) are required to send particulars of their claims to Alfred Roy Jones and Harry Raymond Jones care of Walsh, Johnston & Co., solicitors of 452 High Street, Northcote before 30 March 1988 after which date they may convey or distribute the assets having regard only to the claims of which they then have notice.

WALSH, JOHNSTON & CO., solicitors, of 452 High Street, Northcote 9967

FREDERICK ERNEST FROUDE, late of 9 Turner Street, Abbotsford in the State of Victoria, retired deceased intestate

Creditors, next of kin and others having claims in respect of the deceased (who died on 16 June 1978) are required to send particulars of their claims to Eileen Coral Froude care of Walsh, Johnston & Co., solicitors of 452 High Street, Northcote before 30 March 1988 after which date she may convey or distribute the assets having regard only to the claims of which she then has notice.

WALSH, JOHNSTON & CO., solicitors, of 452 High Street, Northcote 9968

GERTRUDE HIGGINBOTTOM PETTIT, late of 117 Victoria Street, Warragul, spinster, deceased

Creditors, next of kin and others having claims in respect to the estate of the deceased who died on 25 December 1986, are required by the surviving Trustee Thomas Ackroyd Pettit to send particulars of their claims to him care of the undersigned solicitors by 16 March 1988, after which date the Trustee may convey or distribute the assets having regard only to the claims of which he then has notice.

GRAY, FRIEND & LONG, solicitors, Warragul 9971

Creditors, next of kin and others having claims in respect of the estate of Sarah Elizabeth Holdenson, late of Darvall Lodge Nursing Home, 519 Princes Highway, Noble Park, widow, deceased who died on 7 August 1987 are required to send particulars of their claims to the Executors, National Mutual Trustees Limited and Norma Margaret Newman care of National Mutual Trustees Limited, 419 Collins Street, Melbourne, by 23 March 1988 after which date the Executors will distribute the assets having regard only to the claims of which they then have notice.

MIDDLETONS OSWALD BURT, solicitors, 140 William Street, Melbourne 9957

ETHEL MABEL STAPLES, late of Heatherleigh Nursing Home, 759 Burwood Road, Hawthorn in the State of Victoria, widow, deceased

Creditors, next of kin and others having claims in respect of the estate of the abovenamed deceased (who died on 2 November 1987) are required to send particulars of their claims to the executors Robert Russell Aitken and Philip Edginton Aitken both of 114 William Street, Melbourne in Victoria, solicitors care of the undermentioned solicitors by 22 March 1988 after which date they may convey or distribute the assets having regard only to the claims of which they then have notice.

AITKEN WALKER & STRACHAN,
solicitors, 114 William Street, Melbourne 3000
9958

Creditors, next of kin and others having claims in respect of the estate of Bessie Irene Bicknell late of Flat 5/52 Chandler Road, Noble Park, in the State of Victoria, spinster, deceased, intestate who died on 27 August 1985 are required to send particulars of their claims to the administratrix care of the undermentioned solicitors by 20 March 1988 after which date she will distribute the assets having regard only to the claims for which notice has been received.

BORCHARD & MOORE, solicitors of 44
Douglas Street, Noble Park 9987

LATE NOTICE

PROPOSED HOSPITALS AND CHARITIES (FEES) (AMENDMENT No. 8) REGULATIONS 1988

A draft of the above regulations has been prepared and is now available for public comment. The regulations are made under the *Hospitals and Charities Act 1958*.

A Regulatory Impact Statement has also been prepared in accordance with the provisions of the *Subordinate Legislation Act 1962* setting out the anticipated impact of the regulations.

The objective of the proposed regulations is to increase the fees for nursing home type patients in public hospitals and patients in subsidized nursing homes and hostels to reflect Consumer Price Index movements in the Commonwealth pension and basic nursing home benefit.

Copies of the Statement may be obtained from the Legislation Officer, Department of Health, 20th Floor, Enterprise House, 555 Collins Street, Melbourne 3000. (Phone 616 7278 during business hours).

Submissions in response to the Regulatory Impact Statement should be sent to the Legislation Officer at the above address and quoting reference number 902 L02 01462/3 within 21 days of the date of publication of this notice.

Information regarding the proposed regulations or the Regulatory Impact Statement can be obtained from Ms Sharon Willcox on 616 7448.

C. D. T. MINTON
Acting Chief General Manager
Health Department Victoria

NOTICE OF MAKING OF
STATUTORY RULES
WHICH ARE NOT YET
AVAILABLE

Notice is given of the making of the following
Statutory Rules:

	<i>State Trust Corporation of Victoria Act 1987</i>
2/1988	State Trust Corporation Election Regulations 1988
	<i>Firearms Act 1958</i>
3/1988	Firearms (Permit) Regulations 1988

NOTICE OF MAKING
AND AVAILABILITY OF
STATUTORY RULES

In pursuance of the provisions of the
Subordinate Legislation Act 1962 and the
Regulations made thereunder notice is given of
the making and availability of the following
Statutory Rules:

Note: The date specified after each Statutory
Rule is the date it was first obtainable from—

VGPO Bookshop
Information Victoria Centre
318 Lt Bourke Street, Melbourne

	<i>State Electricity Commission Act 1958</i>	
397/1987	State Electricity Commission (Code of Practice for Tree Clearing) Regulations 1987	
14 January 1988		40c
	<i>County Court Act 1958</i> <i>Crimes Act 1958</i> <i>Interpretation of Legislation Act 1984</i>	
398/1987	County Court (Pre-Trial Criminal Procedure) Rules 1987	
14 January 1988		\$1.00
	<i>Environment Protection Act 1970</i>	
399/1987	Environment Protection (Fees) (Amendment) Regulations 1987	
14 January 1988		40c
	<i>Liquor Control Act 1968</i>	
400/1987	Liquor Control (Fees) Regulations No. 2 1987	
14 January 1988		40c
	<i>Mines Act 1958</i>	
401/1987	Mines (Fees) Regulations 1987	
14 January 1988		40c
	<i>Extractive Industries Act 1966</i>	
402/1987	Extractive Industries (Fees) Regulations 1987	
14 January 1988		40c

	<i>Petroleum Act 1958</i>	
403/1987	Petroleum (Fees) Regulations 1987	
14 January 1988		40c
	<i>Pipelines Act 1967</i>	
404/1987	Pipelines (Fees) Regulations 1987	
14 January 1988		40c
	<i>Groundwater Act 1969</i>	
405/1987	Groundwater (Fees) Regulations 1987	
14 January 1988		40c
	<i>Mining Development Act 1958</i>	
406/1987	Mining Development (State Batteries) (Fees) Regulations 1987	
14 January 1988		40c
	<i>Architects Act 1958</i>	
4/1988	Architects Registration Board (Amendment) Regulations 1988	
20 January 1988		40c

148 G 3 20 January 1988

Victoria Government Gazette

150 G 3 20 January 1988

Victoria Government Gazette

CONTENTS

	Page
Contracts Accepted—Amendments	104
Estates of Deceased Persons	100
Government Notices	84
Late Notice	145
Melbourne and Metropolitan Board of Works	102
Notice of Making of Statutory Rules	146
Orders in Council—	
Acts—Dairy Industry; Credit; Veterinary Surgeons; Adoption; Royal Commission; Drainage Areas; Local Government; Urban Land Authority; Water and Sewerage Authorities (Restructuring)	108
Private Advertisements	129
Proclamations	83
Public—Half Holidays	83
Public Holidays	88
Tenders	128

No. G 3—General Government Gazette

A Victorian Government Publication

Published by VGPO

Melbourne Victoria Australia

• State of Victoria

This publication is copyright. No part may be reproduced by any process except in accordance with the provisions of the Copyright Act

Address all inquiries to the Government Printer for the State of Victoria

PO Box 203 North Melbourne 3051 Victoria Australia
ISSN 0819—5471

Further copies of this publication can be obtained from VGPO Bookshop

Information Victoria Centre

318 L1 Bourke Street Melbourne

(PO Box 203 North Melbourne 3051)

VGPO Bookshop Inquiries: (03) 663 3760

By Authority Jean Gordon Government Printer Melbourne

Recommended Retail Price \$1.10