

VICTORIA GOVERNMENT G A Z E T T E

No. G 34 Wednesday 30 August 1989
By Authority Jean Gordon Government Printer Melbourne

GENERAL

Gazette Services

The *Victoria Government Gazette* (VGG) is published by VGPO for the State of Victoria and is produced in three editions.

VGG General is published each Wednesday and provides information regarding Acts of Parliament and their effective date of operation; Government notices; requests for tenders; as well as contracts and contracts accepted. Private notices are also published.

VGG Special is published any day when required for urgent or special Government notices. VGG Special is made available automatically to subscribers of VGG General.

VGG Periodical is published on Monday when required and includes specialised information eg. Medical, Dental, Pharmacist's Registers, etc.

Government Advertising

Publishing Details

The following Guidelines should be followed to ensure publication of Government material in the *Victoria Government Gazette*.

- Duplicate copies should be submitted for use by the Gazette Officer.
- Material submitted to the Executive Council for gazettal will normally be published in the following week's issue.
- Where urgent gazettal is required, contact:
Gerd Gaspar
Gazette Officer
Department of the Premier and Cabinet
2nd Floor 1 Treasury Place
Melbourne 3000
Telephone Inquiries (03) 651 5153
- Government advertising other than material for the consideration of the Executive Council should be forwarded to the Gazette Office no later than 9.30 am on Tuesday.
- Lengthy or complicated notices should be forwarded several days before publication.
- Proofs will be supplied only when requested or at the direction of the Gazette Officer.
- No additions or amendments to material for publication will be accepted by telephone.
- Double rates for advertising in the Special Gazette will apply.

Private Advertising

Publishing Details. Send copy to:

VGG Coordinator
Gazette Advertising
VGPO
66-112 Macaulay Road
North Melbourne
(PO Box 203 North Melbourne 3051)
Telephone inquiries (03) 320 0100
Fax No. (03) 328 1657

Advertising Rates and Payment

Single column × cm/part cm \$3.85
Double column × cm/part cm \$7.70
Full page \$161.70

All private advertising **MUST** be paid for in advance, prior to any gazettal. Cheques should be made payable to 'VGPO'.

Advertisers should note:

- There are approximately 20 words to each column centimetre depth.
- Signatures (in particular) and proper names must also be in block letters.
- All material should be double spaced.
- Advertisements can be faxed, and a cover sheet should be used, marked to the attention of the Gazette Coordinator.
- Documents not clearly prepared and in the exact format for gazettal will be returned to the sender unpublished.
- Late copy received at VGPO after 3.30 pm Tuesday will be placed in the following issue of VGG, irrespective of any date/s mentioned in the copy (unless otherwise advised).

Copy Deadline

11.00 am Tuesday (Normal Rates)
3.30 pm Tuesday (Double Rates)

Subscriptions

VGG is available by three subscription services:

General and Special—\$111.50 each year
General, Special and Periodical—\$128 each year
Periodical—\$67 each year

Subscriptions are payable in advance and accepted for a period of one year. All subscriptions are on a firm basis and refunds for cancellations will not be given.

All payments should be made payable to VGPO.

Subscription inquiries: (03) 320 0217
Bookshop Inquiries: (03) 663 3760

PROCLAMATIONS

Land Act 1958

PROCLAMATION OF ROADS

I, J. Davis McCaughey, Governor of Victoria acting with the advice of the Executive Council and under section 25 (3) (c) of the *Land Act 1958* proclaim as roads the following lands:

MUNICIPAL DISTRICT OF THE SHIRE OF McIVOR

HEATHCOTE—Crown Allotments 2F and 12A, Section 4B, Township of Heathcote, Parish of Heathcote as shown on Certified Plan No. 108927 lodged in the Central Plan Office—(L6-4247).

MUNICIPAL DISTRICT OF THE SHIRE OF BANNOCKBURN

MAUDE—Crown Allotment 3C, Township of Maude, Parish of Darriwil as shown on Certified Plan No. 109534 lodged in the Central Plan Office—(L1-3429).

Given under my hand and the seal of Victoria on 22 August 1989

(L.S.) J. DAVIS McCAUGHEY

By His Excellency's Command

K. P. SETCHES

Minister for Conservation, Forests and Lands

NATIONAL PARKS ACT 1975

I, J. Davis McCaughey, Governor of Victoria acting with the advice of the Executive Council and under section 18AA (2) (aa) of the *National Parks Act 1975*, proclaim that the whole of the Park Regulations 1984, No. 407 apply to the lands described in the Schedule hereunder over which possession has been taken pursuant to the compulsory acquisition of the land.

Schedule

The lands in the Parish of Fingal described in Notices of Compulsory Acquisition of Land (5) published in the *Victoria Government Gazette* of 3 July 1989, now comprising—

- (a) 14 hectares, more or less, being part of Lot 2 on Plan of Subdivision No. 149681F being the balance of the land described in Certificate of Title Volume 9616, Folio 496 and the land contained in Plan of Consolidation No. 168453A and described in Certificate of Title Volume 9851, Folio 880;
- (b) 39.8 hectares, more or less, being Lots 13 and 14 on Plan of Subdivision No. 212821 and being the land described in Certificates of Title Volume 9852, Folios 304 and 305;
- (c) 7.593 hectares, more or less, being part of Crown Allotment 9B, Section C, and being part of the land described in Certificate of Title Volume 7577, Folio 156;

- (d) 9.849 hectares, more or less, being part of Lot 1 on Plan of Subdivision No. 143721 and being the land described in Certificate of Title Volume 9530, Folio 794;

- (e) 148 hectares, more or less, being Lots 1 to 11 (inclusive) and Lightwood Road on Plan of Subdivision No. 212820 and being the land described in Certificates of Title Volume 9849, Folios 889 to 900 (inclusive)—(89/3758).

Given under my hand and the seal of Victoria on 22 August 1989

(L.S.) J. DAVIS McCAUGHEY

By His Excellency's Command

K. P. SETCHES

Minister for Conservation, Forests and Lands

Prescribed Weapons Act 1989

PROCLAMATION OF COMMENCEMENT

I, J. Davis McCaughey A.C., Governor of Victoria, acting with the advice of the Executive Council and under section 2 of the *Prescribed Weapons Act 1989* (No. 39), fix 1 September 1989 as the day on which the Act comes into operation.

Given under my hand and the seal of Victoria on 22 August 1989

(L.S.) J. DAVIS McCAUGHEY

By His Excellency's Command

S. M. CRABB

Minister for Police and Emergency Services

Magistrates' Court (Consequential Amendments) Act 1989

PROCLAMATION

I, J. Davis McCaughey, Governor of Victoria, acting with the advice of the Executive Council and under section 2 of the *Magistrates' Court (Consequential Amendments) Act 1989*, fix 1 September 1989 as the day on which sections 4 (1) (a), 4 (1) (b), 4 (1) (c), 4 (1) (d), 4 (1) (e) and 4 (2) of the Act shall come into operation.

Given under my hand and the seal of Victoria at Melbourne on 29 August 1989

(L.S.) J. DAVIS McCAUGHEY

By His Excellency's Command

ANDREW McCUTCHEON

Attorney-General

Magistrates' Court Act 1989

PROCLAMATION

I, J. Davis McCaughey, Governor of Victoria, acting with the advice of the Executive Council and under section 2 of the *Magistrates' Court Act 1989*, fix 1 September 1989 as the day on which sections 16 (5), 52, 141 (3) (a), 141 (3) (b),

141 (3) (c), 141 (3) (d), 141 (3) (e) and 141 (3) (f) of the *Magistrates' Court Act 1989* shall come into operation.

Given under my hand and the seal of
Victoria at Melbourne on 29 August
1989

(L.S.) J. DAVIS McCAUGHEY

By His Excellency's Command

ANDREW McCUTCHEON

Attorney-General

Trustee (Amendment) Act 1989

PROCLAMATION

I, J. Davis McCaughey, Governor of Victoria, acting on the advice of the Executive Council, and under section 2 of the *Trustee (Amendment) Act 1989* fix 30 August 1989 as the day on which the *Trustee (Amendment) Act 1989* shall come into operation.

Given under my hand and the seal of
Victoria at Melbourne on 29 August
1989

(L.S.) J. DAVIS McCAUGHEY

By His Excellency's Command

ANDREW McCUTCHEON

Attorney-General

Extractive Industries (Amendment) Act 1989

No. 31/1989

PROCLAMATION OF COMMENCEMENT

I, J. Davis McCaughey, Governor of Victoria, acting with the advice of the Executive Council under section 2 of the *Extractive Industries (Amendment) Act 1989* fix 29 August 1989 as the day on which that Act comes into operation with the exception of section 13 (3) which is deemed to have come into operation on 20 November 1984, section 13 (1) which is deemed to have come into operation on 6 May 1980 and sections 13 (2) and 13 (4) which are deemed to have come into operation immediately before 16 February 1988.

Given under my hand and the seal of
Victoria on 29 August 1989

(L.S.) J. DAVIS McCAUGHEY

By His Excellency's Command

D. R. WHITE

Minister for Industry, Technology and Resources

GOVERNMENT NOTICES

Pipelines Act 1967, No. 7541APPLICATION FOR A PERMIT TO OWN
AND USE A PIPELINE

1. In accordance with the provisions of section 11 (1) of the *Pipelines Act 1967*, notice is given that an application has been received by me from Cabot Australasia Pty Ltd for a Permit to Own and Use a Pipeline for the purpose of conveying liquid hydrocarbons within the Petrochemical Complex Area at Altona.

2. The proposed pipeline was laid before the commencement of the *Pipelines Act 1967* and the Company is now seeking to have it made subject to the provisions of the *Pipelines Act 1967*.

The proposed route of the pipeline is as follows:

A steel pipeline approximately 1350 metres in length with a nominal bore of 300 mm commencing at a pig launcher located midway between Tank 902 and Tank 903 in the Petroleum Refineries (Australia) Pty Ltd North Crude Tank Farm at Altona, thence proceeding in a generally northerly direction for a distance of approximately 80 metres to enter the South Western Railway Reserve and within an existing above ground pipe rack turning to continue in a generally westerly direction for a distance of approximately 700 metres, thence turning to continue in a generally southerly direction to leave the Railway Reserve to enter the PRA Refinery Area and enter a pig receiver station and take off point, thence turning to continue in a generally northerly direction to re-enter the Railway Reserve and within the existing above ground pipe rack turning to continue in a generally westerly direction for a distance of approximately 335 metres, crossing Millers Road en route, thence turning to continue in a generally northerly direction for a distance of approximately 110 metres to enter property owned by Cabot Australasia Pty Ltd, crossing the South Western Railway en route, and within such property turning to continue in a generally westerly direction for a distance of approximately 300 metres to terminate at an isolating valve located adjacent to the southern boundary of the Company's property, at a point approximately 300 metres west of Millers Road, on Crown Allotment 20, Section 4, Parish of Cut-paw paw.

3. Plans of the proposed route of the pipeline may be inspected commencing Monday, 28 August 1989 between the hours of 10.00 a.m. and 4.00 p.m. on Mondays to Fridays (excluding public holidays) at—

(a) Department of Industry, Technology and Resources, Energy Division, 6th Floor, 151 Flinders Street, Melbourne 3000:

(b) Cabot Australasia Pty Ltd, Millers Road, Altona 3018.

Additional copies of plans are not available from the Department and preliminary route plans can be seen only at Cabot Australasia Pty Ltd.

4. Any objections to the proposed route of the pipeline must be addressed to me and reach the Head Office of the Department at PO Box 173 East Melbourne 3002 no later than Friday, 29 September 1989.

Dated 23 August 1989

D. R. WHITE

Minister for Industry, Technology and Resources

MELBOURNE AND METROPOLITAN
BOARD OF WORKS

Notice to the owners of tenements in the undermentioned streets and the private streets, lanes, courts and alleys opening thereto. The main pipe in the said streets being laid down, the owners of all tenements situated as under are hereby required on or before 2 October 1989 to cause a proper pipe and stop cocks to be laid so as to supply water within such tenements from the main pipe.

Berwick

Kanumbra Court, the total street from Glenburn Drive northwestwards.

Glenburn Drive, from Kanumbra Court northeastwards 40 metres and southwestwards 41 metres.

Hallam South Road, from 45 metres south of Empire Way further southwards 170 metres then westwards 14 metres.

Hallam South Road, from Keppel Drive northwards 105 metres and southwards 71 metres.

Keppel Drive, from Hallam South Road eastwards 288 metres.

Lawrence Drive, from Avebury Drive westwards 111 metres.

Selwood Court, the total street from Avebury Drive westwards.

Avebury Drive, from Ernst Wanke Road southwards 310 metres.

Bournevale Drive, from Avebury Drive southeastwards 103 metres.

Royston Avenue, from Bournevale Drive northeastwards 55 metres.

Kurrajong Road, from 105 metres east of Narre Warren North Road further eastwards 80 metres.

Pirra Place, the total street from Kurrajong Road northwards.

Victoria Government Gazette

Kurrajong Road, from Narre Warren North Road eastwards 108 metres.

Samia Court, the total street from Kurrajong Road northwards.

Hinrichsen Drive, from the northern boundary of Lot 633 southwards 318 metres.

Chestnut Drive, from Hinrichsen Drive southwestwards 54 metres.

Glenburn Drive, from Hinrichsen Drive northeastwards 37 metres.

Broadmeadows

Reo Crescent, the total street from Dennis Street westwards and southwards.

Foden Avenue, from Dennis Street westwards 186 metres.

Cranbourne

Patricia Court, the total street from Leopold Crescent southwestwards.

Hazel Court, the total street from Leopold Crescent northwestwards.

Leopold Crescent, from 40 metres south of Huntington Drive further southwards 331 metres.

Croydon

Holloway Road, from 275 metres east of Lyons Road further eastwards 43 metres.

Eltham

Gum Hill Court, the total street from Diosma Road northeastwards.

Sunray Court, the total street from Gum Hill Court northwestwards.

Hawkhurst Court, the total street from Zig Zag Road westwards.

Diosma Road, from the west side of The Nook westwards 68 metres.

Diosma Road, from the west side of The Nook eastwards 100 metres.

Drysdale Road, the total street from Dobell Drive southwestwards.

Balmoral Circuit, from 64 metres northwestwards of Sandhurst Court further northwestwards 28 metres.

Curtain Road, the total street from Parker Street southwestwards.

Knox

Serrata Court, the total street from Westminster Drive northwards.

Robinia Court, the total street from Westminster Drive northwards.

Westminster Drive, from 30 metres east of Lesay Court further eastwards 200 metres.

Rocco Drive, from the southern boundary of Lot 57 northwards 277 metres.

G 34 30 August 1989 2213

Sutton Avenue, from Aubrey Grove westwards 92 metres.

Esther Court, the total street from Sutton Avenue southwards.

Jenola Parade, from Timmothy Drive westwards 216 metres.

Timmothy Drive, from Jenola Parade northwards 148 metres.

Caitlyn Court, the total street from Jenola Parade northwards.

Salerno Drive, from 35 metres south of Buckingham Drive further southeastwards 135 metres then eastwards 196 metres.

Brearley Court, the total street from Salerno Drive northwards.

Ferrier Court, from Salerno Drive southwards 57 metres.

Kellbourne Drive, from 25 metres northeast of Murrindal Drive further northeastwards 250 metres.

Wahroonga Court, the total street from Kellbourne Drive northwards.

Gwalia Court, the total street from Kellbourne Drive northwards.

Dorset Road, from 85 metres north of London Drive further northwards 184 metres.

Newcastle Road, from Dorset Road westwards 270 metres then southwards 70 metres.

Amsted Road, from Newcastle Road southwards 90 metres.

Mountain Highway, from Bushview Glade westwards 25 metres.

Bushview Glade, the total street from Mountain Highway southwards.

Kew Place, the total street from Wonderlea Crescent southwestwards.

Aughton Court, the total street from Wonderlea Crescent southwestwards.

Jellico Drive, from Rocco Drive eastwards 74 metres.

Rocco Drive, from Jellico Drive northwards 154 metres and southwards 35 metres.

Westley Street, from 215 metres south of Commercial Street further southwards 17 metres then westwards along an access road 54 metres.

David Place, the total street from Tampe Road eastwards.

Minya Court, the total street from Kellbourne Road westwards.

Nagle Court, the total street from Liberty Drive westwards.

Shearer Crescent, from Liberty Drive southeastwards 50 metres.

Liberty Drive, from Bergins Road northeastwards 275 metres.

2214 G 34 30 August 1989

Lillydale

School Road, from Old Warburton Road southwards then eastwards 195 metres.

Canterbury Road, from Liverpool Road southwestwards 223 metres.

Springvale

Boundary Road, from 105 metres south of Malcolm Road further southwards 72 metres then veering west across Boundary Road for 40 metres.

Wheatland Crescent, from Blythe Court eastwards 262 metres.

Evelyn Court, the total street from Wheatland Crescent southwards.

Wheatland Crescent, from McClure Road northwards 87 metres.

Blythe Court, the total street from Wheatland Crescent westwards.

Wheatland Crescent, from McClure Road northwards 135 metres then northwestwards 75 metres.

Juan Court, the total street from Wheatland Crescent westwards.

Caruana Drive, from Wheatland Crescent eastwards 164 metres.

Aisha Crescent, from Caruana Drive southeastwards 105 metres.

Ryan Mews, the total street from Aisha Crescent southwestwards.

Lorenzo Way, the total street from Nurten Parade northwestwards.

Regal Drive, the total street from Newcomen Road northwards then eastwards.

Newcomen Road, from Parsons Avenue 40 metres westwards then northwestwards 221 metres.

Upper Yarra

Wattletree Road, the total street from Acheron Way eastwards.

Acheron Way, from Wattletree Road southeastwards 225 metres.

Ferndale Road, from Wattletree Road northeastwards, northwards and northeastwards 310 metres.

Waverley

Business Park Drive, from the eastern boundary of Lot 20 westwards 76 metres then further westwards along both sides of the ring road 50 metres.

Whittlesea

Prince of Wales Avenue, from 20 metres north of Pickworth Drive further northwards 143 metres.

Eynon Court, the total street from Prince of Wales Avenue westwards and northwards.

Victoria Government Gazette

Sinclair Court, the total street from Prince of Wales Avenue eastwards.

Tench Court, the total street from Prince of Wales Avenue eastwards.

Prince of Wales Avenue, from 22 metres north of Sinclair Court further northwards 120 metres.

Hobson Crescent, the total street from Prince of Wales Avenue westwards, northwards and eastwards.

Woolnough Drive, from Westleigh Court westwards 150 metres.

Dorrington Court, the total street from Woolnough Drive northwards.

Teralba Close, the total street from Dorrington Court westwards.

Westleigh Close, the total street from Woolnough Drive northwards and 44 metres southwards from the north side of Woolnough Drive.

Dated 22 August 1989

D. J. KNIPE
Assistant General Manager
Management Services

Transport Act 1983

ROADS CORPORATION

Commercial Passenger Vehicle and Tow Truck Applications

Notice is hereby given that the following applications will be considered by the Roads Corporation on 3 October 1989.

Notice of any objections to the granting of an application should be forwarded to reach the Manager, Vehicle Licensing Branch or any Regional Office of the Roads Corporation not later than 27 September 1989.

It will not be necessary for interested parties to appear on the date specified, unless advised in writing by the Corporation.

Notification of the date for consideration of applications which are objected to and which require determination by the Road Transport Licensing Tribunal will be published by further notice in this Gazette.

Brian Boru Pty. Ltd., Kingsville. Application to license one commercial passenger vehicle in respect of either a 1986-1989 Ford Fairlane or Ford LTD sedan to be purchased with seating capacity for 4 passengers to operate as a metropolitan hire car from 17 Bishop Street, Kingsville.

R. B. Cousins, Stawell. Application for variation of the conditions of tow truck licence number 133 which authorises the licensed vehicle to be managed, controlled and operated from a depot situated at 59 Seaby Street, Stawell to

Victoria Government Gazette

change the depot address to 18 Longfield Street, Stawell.

Dualdale Pty. Ltd., Mooroolbark. Application to license six commercial passenger vehicles in respect of the following:

<i>Make</i>	<i>Year of Manufacture</i>	<i>Seating Capacity</i>
Jaguar Sedan	1986	4
Jaguar Sedan	1986	4
Ford LTD (Stretched)	1989 (to be purchased)	7
Ford LTD Sedan	1989 (to be purchased)	4
Ford LTD Sedan	1989 (to be purchased)	4
Ford LTD Sedan	1989 (to be purchased)	4

to operate as metropolitan hire cars from 5 Birchwood Drive, Mooroolbark.

W. F. Lacey, Diamond Creek. Application for variation of the conditions of tow truck licence number 702 which authorises the licensed vehicle to be managed, controlled and operated from a depot situated at 6 Elizabeth Street, Diamond Creek to change the depot address to 17 Station Street, Diamond Creek.

W. F. & A. V. Lacey, Diamond Creek. Application for variation of the conditions of tow truck licence number 872 which authorises the licensed vehicle to be managed, controlled and operated from a depot situated at 6 Elizabeth Street, Diamond Creek to change the depot address to 17 Station Street, Diamond Creek.

B. E. McCarthy, Belmont. Application to license one commercial passenger vehicle in respect of a 1967 Ford Panel Van to convey pets accompanied by owners of pets, or, pets alone, to or from destinations as directed by owners or others throughout the State of Victoria.

Note: The vehicle to be licensed will be modified to carry pets in the rear of the vehicle in specially constructed cages.

Fares: By agreement with the hirer.

Timetable: As and when required.

Richmond Body Works Pty. Ltd., Richmond. Application for variation of the conditions of tow truck licence number 105 which authorises the licensed vehicle to be managed, controlled and operated from a depot situated at 77 Burnley Street, Richmond to change the depot address to 51-55 Stephenson Street, Richmond.

6WD Drive Oz Trek Tours Pty. Ltd., Greensborough. Application for variation of the conditions of licence TO 245 which authorises 1-3 day tours in Gippsland and the Central

G 34 30 August 1989 2215

Highland area and charter rights from within a 55 km pick-up radius of the Melbourne G.P.O. to include the ability to operate various tours to Mountain, Wilderness and National Parks throughout the State of Victoria.

Fares: By agreement with the hirer.

Timetable: As and when required.

Note:

1. Tours will be from one to twenty-one days duration.

2. Passengers will be picked up from within a 60 kilometre radius of the Melbourne G.P.O.

Dated 30 August 1989

GEOFF S. HUGHES

Manager

Vehicle Licensing Branch

Department of Industry, Technology and Resources

APPLICATIONS FOR MINING LEASE WITHDRAWN

No. 1736; T. F. Croft trading as Garden Gully Mines & Newstead Mining; 235 ha, Parish of Byawatha.

Nos. 1822 and 1823; T. F. Croft trading as Newstead Mining; 226 and 175 ha, Parishes of Warrenmang and Tchirree.

Nos. 1986-1988, 1990-1993; Newstead Mining; 245, 195, 220, 217, 222, 245 and 222 ha, Parish of Telangatuk.

MINING LEASE EXPIRED

No. 638; R. T. & J. A. McKerrow; 81.48 ha, Parish of Benjeroop.

APPLICATIONS FOR DEVELOPMENT LEASE WITHDRAWN

No. 1047; N. T. Motton; 250 ha, Parish of Clarksdale.

No. 1055; N. T. Motton; 106 ha, Parish of Glenmona.

APPLICATION FOR PROSPECTING AREA LICENCE WITHDRAWN

No. 256; N. R. Laidlaw & F. Crimeen; 11 ha, Parish of Maldon.

PROSPECTING AREA LICENCES EXPIRED

No. 78-2; Hardrock Exploration Ltd; 211.2 ha, Parish of Kaerwut.

No. 112-1; L. J. Austin; 5.52 ha, Parish of Buninyong.

No. 151-1 and 153-1; Kinex Mining Pty Ltd; 118 and 120 ha, Parishes of Moolerr and Kooreh.

APPLICATION FOR TAILINGS REMOVAL LICENCE WITHDRAWN

No. 5422; T. F. Croft; Parish of Illawarra.

2216 G 34 30 August 1989

TAILINGS REMOVAL LICENCE EXPIRED
No. 5066; Ranger Exploration NL; Parish of Bright.

**AREAS RELINQUISHED FROM
EXPLORATION LICENCES**

No. 1886-1; BHP Minerals Ltd; area relinquished 122 km², area retained 370 km², Shires of Warracknabeal and Karkarook.

The above relinquished area will become available for exploration licence on 20 February 1990.

No. 1889-1; BHP Minerals Ltd; area relinquished 120 km², area retained 355 km², Shire of Swan Hill.

The above relinquished area will become available for exploration licence on 20 February 1990.

EXPLORATION LICENCE TRANSFERRED
No. 1616-1; from Metals Exploration Ltd to Gold Mines of Kalgoorlie Ltd.

**EXTRACTIVE INDUSTRY LEASE
RENEWED**

No. 4-2; Amatek Ltd; 21.5 ha, Parish of Smythesdale.

**EXTRACTIVE INDUSTRY LEASE
EXPIRED**

No. 244; G. B. Wallace; 1.42 ha, Parish of Yandoit.

ERRATUM

In the notice in the *Victoria Government Gazette* of 19 July 1989 relating to application No. 1661 under the heading "Application to Extend Exploration Licence Refused" the date "23 January 1990" should have read "22 January 1990".

D. R. WHITE
Minister for Industry, Technology and Resources

Planning and Environment Act 1987
**NOTICE OF AMENDMENT TO THE
GEELONG REGIONAL PLANNING
SCHEME**

Amendment No. R32

The Geelong Regional Commission has prepared Amendment No. R32 to the Geelong Regional Planning Scheme.

The amendment proposes to change the Regional Section of the Planning Scheme by rezoning land bounded by Malop, Yarra, Little Malop and Bellerine Streets from Central Business and Service Business zones to a Commercial Office zone.

The amendment can be inspected at Geelong Regional Commission, Fifth Floor, State Government Offices, Cnr. Fenwick and Lt.

Victoria Government Gazette

Malop Streets, Geelong; Ministry for Planning and Environment, The Olderfleet Buildings, 477 Collins Street, Melbourne.

Submissions about the amendment must be sent to the Secretary, Geelong Regional Commission, P.O. Box 770, Geelong 3220 by Monday, 2 October 1989.

G. R. COWLING, Secretary
Geelong Regional Commission

Planning and Environment Act 1987

SUNSHINE PLANNING SCHEME

Notice of Amendment

Amendment L7

The Minister for Planning and Environment has prepared Amendment L7 to the Local Section of the Sunshine Planning Scheme.

The amendment rezones land between the Brooklyn Railway Line and McDonalds Road, Brooklyn from Existing Public Purposes 13 (SEC) to General Industrial Zone.

A copy of the amendment can be inspected, free of charge, during office hours at the offices of the Ministry for Planning and Environment, Ground Floor, 477 Collins Street, Melbourne and the City of Sunshine, Municipal Offices, Alexandra Avenue, Sunshine.

Submissions about the amendment must be sent to the Minister for Planning and Environment, Attention: Planning Co-ordination Branch, PO Box 2240T, Melbourne 3001 by 2 October 1989.

GEOFF COOK

Assistant Manager

Planning Co-ordination Branch

Planning and Environment Act 1987

**METROPOLITAN REGION PLANNING
SCHEMES**

Notice of Approval of Amendment

Amendment RL92

The Minister for Planning and Environment has approved Amendment RL92 to the Regional Section of all Planning Schemes in the Metropolitan Region and the Local Section of the Northcote, Werribee and Whittlesea Planning Schemes.

The amendment comes into operation on the date this notice is published in the *Government Gazette*.

The amendment—

1. Reserves land at the intersections of Darebin Road/Grange Road and Darebin Road/Station Street, Fairfield, City of Northcote, for Proposed Road Widening.

2. Reserves land at the south-east corner of Ballan and Hooker Roads, City of Werribee, for Proposed Public Purposes (Secondary School).

Victoria Government Gazette

3. Rezones land at the south-east corner of Plenty Road and Gorge Road, South Morang, City of Whittlesea, from Residential C Zone to Office Zone.

A copy of the amendment can be inspected, free of charge, during office hours at the offices of the Ministry for Planning and Environment, Ground Floor, 477 Collins Street, Melbourne.

The amendment, as it applies to the Local Section of each Planning Scheme, can be inspected at the office of that municipality.

The City of Northcote, Municipal Offices, High Street, Northcote; the City of Werribee, Civic Centre, 45 Princes Highway, Werribee; and the City of Whittlesea, Municipal Offices, High Street, Epping.

GEOFF COOK
Assistant Manager
Planning Co-ordination Branch

Planning and Environment Act 1987

KNOX PLANNING SCHEME

Notice of Approval of Amendment
Amendment RL48 Part 3

The Minister for Planning and Environment has approved Amendment RL48 Part 3 to the Local Section of the Knox Planning Scheme.

The amendment comes into operation on the date this notice is published in the *Government Gazette*.

The amendment alters the Local Section of the Knox Planning Scheme by including an area of land adjoining the municipal offices of the City of Knox in a Proposed Public Purposes 19 (Local Government) Reservation.

A copy of the amendment can be inspected, free of charge, during office hours, at the Ministry for Planning and Environment, Ground Floor, 477 Collins Street, Melbourne, and the City of Knox, Municipal Offices, 511 Burwood Highway, Knoxfield.

GEOFF COOK
Assistant Manager
Planning Co-ordination Branch

Planning and Environment Act 1987

WERRIBEE PLANNING SCHEME

Notice of Approval of Amendment
Amendment L3 Part 1

The Minister for Planning and Environment has approved Amendment L3 Part 1 to the Local Section of the Werribee Planning Scheme.

The amendment comes into operation on the date this notice is published in the *Government Gazette*.

The amendment alters the Local Section of the Werribee Planning Scheme by rezoning:

G 34 30 August 1989 2217

(1) land on the corner of Shaws and Tarneit Roads, from Reserved Living to Restricted Business;

(2) land in Manly Street, from Railway to Restricted Business; and

(3) land on the corner of Glen Street and Scotsburn Grove, from Residential C to Service Business.

A copy of the amendment can be inspected, free of charge, during office hours, at the Ministry for Planning and Environment, Ground Floor, 477 Collins Street, Melbourne, and at the City of Werribee, Princes Highway, Werribee.

GEOFF COOK
Assistant Manager
Planning Co-ordination Branch

Planning and Environment Act 1987

KEILOR PLANNING SCHEME

Notice of Approval of Amendment
Amendment L2

The Minister for Planning and Environment has approved Amendment L2 to the Local Section of the Keilor Planning Scheme.

The amendment comes into operation on the date this notice is published in the *Government Gazette*.

The amendment alters the Local Section of the Keilor Planning Scheme by including land on the west side of Collins Street, and a lot in McIvor Road, St Albans, in a Proposed Public Purposes 19 (Local Government) Reservation.

A copy of the amendment can be inspected, free of charge, during office hours, at the Ministry for Planning and Environment, Ground Floor, 477 Collins Street, Melbourne, and the City of Keilor, Municipal Offices, Calder Highway, Keilor.

GEOFF COOK
Assistant Manager
Planning Co-ordination Branch

Planning and Environment Act 1987

METROPOLITAN REGION PLANNING SCHEMES

Notice of Approval of Amendment
Amendment RL118

The Minister for Planning and Environment has approved Amendment RL118 to the Regional Section of all Planning Schemes in the Metropolitan Region and the Local Section of the Williamstown Planning Scheme.

The amendment comes into operation on the date this notice is published in the *Government Gazette*.

The amendment alters the Regional Section of all Planning Schemes in the Metropolitan Region

2218 G 34 30 August 1989

by including controls in Clause 22P relating to land bounded by Kororoit Creek Road, Maddox Road, the Railway Reserve, Champion Road, Florence Street, Violet Street and Challis Street, City of Williamstown.

The amendment alters the Local Section of the Williamstown Planning Scheme by rezoning the above land from part Light Industrial, part General Industrial and part Railway Reserve to Garden Industrial.

A copy of the amendment can be inspected, free of charge, during office hours, at the Ministry for Planning and Environment, Ground Floor, 477 Collins Street, Melbourne, and the City of Williamstown, Municipal Offices, 104 Ferguson Street, Williamstown.

The Regional Section of the amendment can be inspected at the offices of each municipality in the Metropolitan Region.

GEOFF COOK
Assistant Manager
Planning Co-ordination Branch

Planning and Environment Act 1987
**DONCASTER AND TEMPLESTOWE
PLANNING SCHEME**

**Notice of Amendment
Amendment L11**

The Minister for Planning and Environment has prepared Amendment L11 to the Local Section of the Doncaster and Templestowe Planning Scheme.

The amendment proposes to widen Bulleen Road between Golden Way and Bridge Street and recognise existing roadworks in Bridge Street and Bulleen Road, Bulleen.

A copy of the amendment can be inspected, free of charge, during office hours, at the offices of the Ministry for Planning and Environment, Ground Floor, 477 Collins Street, Melbourne, and the City of Doncaster and Templestowe, 699 Doncaster Road, Doncaster.

Submissions about the amendment must be sent to the Minister for Planning and Environment, Attention: Planning Co-ordination Branch, PO Box 2240T, Melbourne 3001 by 2 October 1989.

GEOFF COOK
Assistant Manager
Planning Co-ordination Branch

Subordinate Legislation Act 1962
**PROPOSED SUBDIVISION (PERMIT AND
CERTIFICATION FEES) REGULATIONS
1989**

I, Thomas William Roper, Minister for Planning and Environment, give notice under the *Subordinate Legislation Act 1962* as follows:

Victoria Government Gazette

The proposed Subdivision (Permit and Certification Fees) Regulations 1989 have been the subject of a regulatory impact statement.

Public comment and submissions have been invited and received and have been duly considered as required by section 12 of the *Subordinate Legislation Act 1962*.

I have decided that the proposed Subdivision (Permit and Certification Fees) Regulations 1989 should be made.

T. W. ROPER
Minister for Planning and Environment

Subordinate Legislation Act 1962
State Electricity Commission Act 1958
**PROPOSED STATE ELECTRICITY
COMMISSION (ENERGY EFFICIENCY
LABELLING) (ROTARY CLOTHES
DRYERS) REGULATIONS 1989**

It is proposed that State Electricity Commission (Energy Efficiency Labelling) (Rotary Clothes Dryers) Regulations 1989 be made in furtherance of the existing energy efficiency labelling of proclaimed electrical appliances scheme which commenced in Victoria in 1987.

The purpose of these Regulations is to ensure that information on energy consumption and energy efficiency of rotary clothes dryers is available to consumers at the point of sale.

A Regulatory Impact Statement has been prepared and this concludes that the preferred method of achieving the objective is to make regulations.

Comments and submissions are invited from the public and will be received up to 21 days from the publication of this advertisement. Copies of the Regulatory Impact Statement are available from—the Manager, Energy Conservation, Energy Conservation Programs Unit, State Electricity Commission of Victoria, 12th Floor, Monash House, 15 William Street, Melbourne, telephone: Mr P. Richards, 691 4501.

JIM SMITH
Chief General Manager
State Electricity Commission of Victoria

**Department of Property and Services
SALE OF CROWN LAND BY PUBLIC
AUCTION**

Ref. No: S1431

On Saturday, 16 September 1989 at 10.30 a.m. on site.

Property Address: Moore Street, Erica.

Crown Description: Crown Allotment 4z, Section 3, Parish of Moondarra.

Terms of Sale: 10% deposit, balance 90 days.

Victoria Government Gazette

Officer Co-ordinating Sale: Helen Mevius,
Property Consultant, Government Land Bureau,
5th Floor, 49 Spring Street, Melbourne.

Selling Agent: Jolly Real Estate Pty Ltd, 27-29
George Street, Moe 3825.

R. W. WALSH
Minister for Property and Services

Department of Property and Services
**SALE OF CROWN LAND BY PUBLIC
AUCTION**

Ref. No: S9119

On Friday, 15 September 1989 at 2.00 p.m. on
site.

Property Address: Mary Street, Stawell.

Crown Description: Allotment 33, Section 255,
Parish of Stawell.

Area: 2041 sq m.

Terms of Sale: 10% deposit, balance 60 days.

Officer Co-ordinating Sale: G. Stelmach,
Property Consultant, Government Land Bureau,
5th Floor, 49 Spring Street, Melbourne.

Selling Agent: Monaghan's Real Estate P/L,
189 Main Street, Stawell 3380, Phone: (053)
58 1300.

R. W. WALSH
Minister for Property and Services

Police Regulation Act 1958—Section 122
SALE OF UNCLAIMED PROPERTY

An owner is required for an unregistered red
Honda mini motorcycle, Engine No. HE 04E
5601808, Chassis No. JH 2HE 0404KK 000115.
The sides of this vehicle are marked in white
tape with the number 05.

This vehicle came into the possession of Police
on 25 April 1989, and if not claimed it will be
sold by public auction at 2 p.m. on Monday, 9
October 1989, at the Mooroopna Police Station,
corner McLennan Street and Little Avenue,
Mooroopna.

K. GLARE
Chief Commissioner

Police Regulation Act 1958—Section 122
SALE OF UNCLAIMED PROPERTY

An owner is required for an unregistered blue
Honda motorcycle, Engine No. CB750E2249179,
one green sleeping bag, one pair of goggles and
one black helmet.

This property came into the possession of
Police on 26 November 1988, and if not claimed
it will be sold by public auction at 2 p.m. on 13
November 1989, at the Benalla Police Station,
Bridge Street West, Benalla.

K. GLARE
Chief Commissioner

G 34 30 August 1989 2219

Police Regulation Act 1958—Section 122

SALE OF PROPERTY

An unregistered blue Ford Fairmont sedan
with engine No. JG 34W K28 224K, currently
owned by the Victoria Police Force, will be sold
by public auction at 10 a.m. on 21 September
1989 at the Maidstone Police Station, corner
Ballarat Road and Short Street, Maidstone.

Any enquiries concerning this matter should
be directed to Detective Sergeant A. J. Adams,
Stolen Motor Vehicle Squad on telephone (03)
265 2465.

K. GLARE
Chief Commissioner

Police Regulation Act 1958—Section 122

SALE OF UNCLAIMED PROPERTY

An owner is required for an unregistered yellow
Suzuki RM 80 mini motorcycle, Engine No. C105
I 06526, Chassis No. RC 11C 106492. The sides
of this vehicle are marked in black tape with the
number 201.

This vehicle came into the possession of Police
on 25 April 1989, and if not claimed it will be
sold by public auction at 2 p.m. on Monday, 9
October 1989, at the Mooroopna Police Station,
corner McLennan Street and Little Avenue,
Mooroopna.

K. GLARE
Chief Commissioner

Police Regulation Act 1958—Section 122

SALE OF UNCLAIMED PROPERTY

An owner is required for a red Kawasaki motor
cycle, ex registration number PE204, engine
number KZ 250 AE 050488.

This vehicle came into the possession of Police
on 2 November 1988, and if not claimed it will
be sold by public auction at 10 a.m. on Monday,
9 October 1989 at the Croydon Police Station,
17 Kent Avenue, Croydon.

K. GLARE
Chief Commissioner

Police Regulation Act 1958—Section 122

SALE OF FORFEITED MOTOR CAR

A 1975 Ford Sedan (previously Registered No.
IJD 159), Engine No. J623RC65569C, which was
forfeited at the Broadmeadows Magistrates'
Court under the Crimes (Confiscation of Profits)
Act will be sold by public auction at the
Broadmeadows Police Station, 15 Dimboola
Road, Broadmeadows at 10 a.m. on Wednesday,
27 September 1989.

K. GLARE
Chief Commissioner

2220 G 34 30 August 1989

Police Regulation Act 1958—Section 122

SALE OF UNCLAIMED PROPERTY

An owner is required for an unregistered Honda C.R. 80cc motorcycle with a blue and red frame, Engine No. H.E. 04E 5104930, Chasis No. J.H. 2H.E. 040 9.E.K. 104844.

This vehicle came into the possession of police on 6 January 1989 and if not claimed it will be sold by public auction at 10.00 a.m. on Wednesday, 4 October 1989 at the Bentleigh East Police Station, 148 East Boundary Road, East Bentleigh.

K. GLARE
Chief Commissioner

CONTRACTS LET—Series 89-90

VICTORIA POLICE

T.183—Transport Branch

Supply and Delivery of a Command Caravan—Brimarco Industries—\$20 610.00.

P. J. HALE
Supply Manager and Officer in Charge

STATE TENDER BOARD

CONTRACTS ACCEPTED

Amendments

Schedule Number	Item Number	New Rate	Effective Date
		\$	
Motor Spirit, Kerosene, Fuel Oils and Lubricants			
1/53b	25	0.4615	1.8.89
Photographic/X-ray Materials and Equipment (Cameras, etc.)			
1/55	276	98.00	17.4.89

J. M. PAWSON
Secretary to the Tender Board

Conservation, Forests and Lands Act 1987

**DETERMINATION OF FEE FOR
TRANSFER OF SAWLOG LICENCES**

The Director-General of Conservation, Forests and Lands under section 28 of the *Conservation, Forests and Lands Act 1987*, determines that the fee for transfer of long-term sawlog licences issued under the *Forests Act 1958* is \$250.

D. S. SAUNDERS
Acting Director-General

Industrial Relations Act 1979

**APPLICATION FOR EXEMPTION FROM
THE PROVISIONS OF PART VII OF THE
INDUSTRIAL RELATIONS ACT 1979**

Notice is hereby given that an application has been lodged by the Victorian Public Service Association for exemption from the provisions of Part VII—Long Service Leave—of the *Industrial Relations Act 1979* in relation to Electorate Officers.

Notice is also given that this matter is listed for hearing before the Industrial Relations

Victoria Government Gazette

Commission of Victoria in Full Session at 9.30 a.m. on Monday, 4 September 1989 in Hearing Room No. 1, Level 18, Nauru House, 80 Collins Street, Melbourne.

J. TSOUTSOULIS

Acting Deputy Registrar

Industrial Relations Commission of Victoria

Swine Compensation Act 1967 (No. 7614)

APPROVED AGENT

Notice under Section 14

I hereby revoke the declaration made in *Government Gazette* No. 77 of 21 September 1977 of Colin John and Pauline Lorraine Moore and Desmond John and Yvonne Elizabeth O'Shea trading as O'Shea and Moore (No. C.S. 103 in the Register) for the purposes of Part II of the *Swine Compensation Act 1967* with effect from 1 July 1989.

Pursuant to the provisions of Regulation 83 (1) of the Stamps Regulations 1981 I hereby state that the revocation is being made at the request of O'Shea and Moore.

B. C. EDDY
Deputy Comptroller of Stamps

Cattle Compensation Act 1967 (No. 7615)

APPROVED AGENT

Notice under Section 14

I hereby revoke the declaration made in *Government Gazette* No. 77 of 21 September 1977 of Colin John and Pauline Lorraine Moore and Desmond John and Yvonne Elizabeth O'Shea trading as O'Shea and Moore (No. C.S. 103 in the Register) for the purposes of Part II of the *Cattle Compensation Act 1967* with effect from 1 July 1989.

Pursuant to the provisions of Regulation 83 (1) of the Stamps Regulations 1981 I hereby state that the revocation is being made at the request of O'Shea and Moore.

B. C. EDDY
Deputy Comptroller of Stamps

Trustee Act 1958

CORPORATE AFFAIRS—VICTORIA

Section 4 (1) (r)

I, Ronald Claude Trevethan, Commissioner for Corporate Affairs for the State of Victoria, pursuant to section 4 (1) (r) of the *Trustee Act 1958*, hereby approve the deed dated 3 August 1989 between Rothschild Australia Asset Management Limited and ANZ Executors & Trustee Company Limited whereby the Five Arrows Charities and Exempt Trust is constituted.

The Common Seal of the Commissioner for Corporate Affairs was affixed 16 August 1989.

R. C. TREVETHAN
Commissioner for Corporate Affairs

Private Agents Act 1966

NOTICE OF RECEIPT OF APPLICATIONS FOR LICENCES

Any objections to the applications below should be in accordance with the *Private Agents Act 1966* s.12 and *Private Agents Regulations 1988*, reg. 16.

Full Name of Applicant/Nominee	Residential Address	Name of Firm or Corporation	Address for Registration	*Licence Type	Hearing Date and Court
Santamaria, Denis Gabriel	30 Alderford Dve, Wantirna			G	19.9.89 Ringwood
Bennet, Raymond Francis	44 Petrie St, Frankston	Page Security	38 Henry Cres, Scaford	W	19.9.89 Frankston
Wheatley, Neil Raymond	21 Malcolm Rd, Langwarrin	Balance Security	21 Malcolm Rd, Langwarrin	W, G	26.9.89
Staker, David John	c/o Chisholm Institute, McMahon's Rd, Langwarrin	" "	" " "	W	" "
Roberts, Peter Cameron	13 Forrester St, Essendon	Mayne Nickless Ltd	5 Lily St, Coburg	"	22.9.89 Broadmeadows
Piper, Allison	18 Brooks St, Fawkner		18 Brooks St, Fawkner	"	27.9.89
Uladenka, Klaric	122 Faraday St, Carlton	Insurance Recovery Services of Australia	122 Faraday St, Carlton	P, IA	2.10.89 Prahran
Ramsden, Dean James	Unit 11/380 Nepean Hwy, Frankston		Berwick-Cranbourne Rd, Cranbourne	W	13.10.89 Cranbourne
Paulus, Robert Alan	17 Younger St, Wangaratta		17 Younger St, Wangaratta	"	18.9.89 Wangaratta
Talbot, Lewis John	16 Cox St, Cheltenham	Armguard	152 Turner St, Port Melbourne	W	21.9.89 Port Melbourne
Brown, David Leslie	716 Hurstbridge-Kinglake Rd, Hurstbridge		716 Hurstbridge-Kinglake Rd, Hurstbridge	P, IA	22.9.89 Heidelberg
Kotzavkam, Zacharia	217 Basting St, Northcote		167 McKinnon Rd, McKinnon	W	27.9.89 Oakleigh
Bowden, Frank	10 Charlotte St, Sth Blackburn		3 Berrydale Crt, Nth Clayton	"	" "
Solomon, Christopher	359 Main Rd, Moolmorency	"	" " "	"	" "
Remerey, Harold Ewart	2 Parkhill Dve, Nth Ringwood	"	" " "	"	4.10.89
Rasia, Ali	38/240 Wellington St, Collingwood	"	167 McKinnon Rd, McKinnon	"	" "
Protheroe, Kevin Emlyn	20 Rosemont Dve, Narre Warren		20 Rosemont Dve, Narre Warren	W	3.10.89 Dandenong
Dimos, George	2 Margate Cres, Glen Waverley	Rapid Serve	2 Margate Cres, Glen Waverley	P	21.9.89 Springvale
Wade, Linda Vera	1 Bligh St, Portland		1 Bligh St, Portland	G	12.9.89 Portland
Borg, Craig Alfred	44 Morell St, Glenroy		54 Wingrove St, Alphington	W, CS, P, I	29.9.89 Northcote
Boutsivaras, Lou	10 Elias Crt, Bundoora		" " "	"	" "
Dimech, Samuel Paul	12/29 Charnwood Rd, East St Kilda		" " "	"	" "
Kaddour, Marwan Abdul-Kader	379 Camp Rd, Broadmeadows		" " "	W	" "
Mitchell, Grahame Henderson	2 Irvine St, Mt Evelyn		2 Irvine St, Mt Evelyn	P	9.10.89 Lilydale
Ashman, Alan Anthony	1 Rupert St, Broadford	R.V.K. Property Protection Services	12 Brucewater Crt, Broadford	W	19.9.89 Kilmore
Dudley, Keith Irvine	271 Heatherhill Rd, Frankston	Keith Dudley	271 Heatherhill Rd, Frankston	G	27.9.89 Frankston
Petta, David Geoffrey	7 Jerula Dve, Mt Eliza	Pescara Management P/L	7 Jerula Dve, Mt Eliza	IA	3.10.89
Hempel, Shane	14 Centre Ave, Werribee	Mayne Nickless Ltd	390 St. Kilda Rd, Melbourne	W	4.10.89 Prahran
Anagnostopoulos, Larki Kennedy, Anthony James	3 Speight St, Thornbury	Mayne Nickless Ltd	390 St. Kilda Rd, Melbourne	W	" "
	32 Commercial Rd, Prahran	Anthony James Kennedy	32 Commercial Rd, Prahran	IA	" "
Batt, Adam Konrad	2 Grosvenor St, Sth Yarra	Expert Investigation Service	Suite 6/139 Lennox St, Richmond	P	" "
" "	" " "	" " "	" " "	IA	" "
" "	" " "	" " "	" " "	P	" "
" "	" " "	" " "	" " "	G	" "
Rogan, Robert Grant	Unit 6/18 Cornell St, Burwood	Robert Rogan & Associates Investigative Service	Unit 6/18 Cornell St, Burwood	P	14.9.89

*Licence Type: CA—Commercial Agent; CS—Commercial Sub-Agent; P—Process Server; IA—Inquiry Agent; G—Guard Agent; W—Watchman

Creditors, next of kin and others having claims against the estate of any of the under-mentioned deceased persons are required to send particulars of their claims to the State Trust Corporation of Victoria, 168 Exhibition Street, Melbourne, Vic. 3000, the personal representative, on or before 3 November 1989 after which date the State Trust Corporation may convey or distribute the assets having regard only to the claims of which the

State Trust Corporation then has notice:

Beattie, Elsie May, formerly of 621 Bell Street, Pascoe Vale South, late of North Western District Nursing Home, 14 South Circular Road, Tullamarine, widow, died 20 April 1989.

Boak, Arthur John, also known as Arthur John Boake, late of 3 Main Street, Elsternwick, gardener, died 2 June 1989.

2222 G 34 30 August 1989

Buckland, John Leonard, also known as John Buckland, late of 7 Burwah Avenue, East Brighton, retired, died 5 June 1989.

Davis, Margaret Eleanor, also known as Margaret Davis, formerly of 83 Mount Dandenong Road, East Ringwood, late of Stanleigh Lodge, Nursing Home, 18 Hawthorn Road, Caulfield, widow, died 5 August 1988.

Jenkins, Ulent, late of Bundoora, pensioner, died 31 January 1989.

Nicholl, Caroline Winifred, formerly of 42 Glen Iris Road, Camberwell, late of Caulfield Hospital, 294 Kooyong Road, Caulfield, pensioner, died 14 April 1988.

Noble, Geoffrey Claude, also known as Geoffrey Noble, formerly of Elizabeth Street, Newtown, late of 30 Guthrie Avenue, Geelong West, retired, died 16 July 1988.

Podolanski, Michal, late of 174 Spencer Street, Essendon, pensioner, died 11 June 1989.

Scullion, Francis, formerly of 69 Mortimore Street, Moorabbin, late of 476 Kooyong Road, South Caulfield, retired, died 21 June 1989.

Wilson, Andrew Burns, late of 48 Allan Street, Essendon, retired salesman, died 26 April 1989.

Dated at Melbourne, 25 August 1989

W. J. KILPATRICK
Managing Director
State Trust Corporation

Creditors, next of kin and others having claims against the estate of any of the under-mentioned deceased persons are required to send particulars of their claims to the State Trust Corporation of Victoria, 168 Exhibition Street, Melbourne, Victoria 3000, the personal representative, on or before 30 October 1989 after which date the State Trust Corporation may convey or distribute the assets having regard only to the claims of which the State Trust Corporation then has notice:

Baird, Thomas, formerly of 1, 13 Fulton Street, East St Kilda, late of Unit 9, 2 Nunan Place, Reservoir, pensioner, died 24 May 1989.

Clift, Gordon Lyal, late of 10 Warwick Court, Glen Waverley, retired production planner, died 8 April 1989.

Crofts, Lila, formerly of Flat 2, 23 Elliott Avenue, Carnegie, late of 569 Glenhuntly Road, Elsternwick, home duties, died 16 June 1989.

Dean, Charles Howard, late of 208 Mascoma Street, Strathmore, project manager, died 14 May 1989.

De Courcy, Dyllis Emaline, late of 28 The Avenue, Blackburn, pensioner, died 12 May 1989.

Drew, Beverley, late of Bundoora, pensioner, died 12 July 1989.

Victoria Government Gazette

Edwards, Elsie Brandwood, also known as Elsie Edwards, formerly of 15 Second Street, Clayton, late of McCulloch House, 246 Clayton Road, Clayton, widow, died 22 May 1988.

Forrest, Michael Spring, late of Bundoora, pensioner, died 20 August 1987.

Hardy, Thomas Edgar, late of Unit 1, 19 York Street, Bonbeach, retired attendant, died 23 December 1988.

Jewell, Edgar John Pithie, formerly of 3 Queen Street, Ormond, late of Manaline House, 18 Viney Street, Clarinda, pensioner, died 13 May 1989.

McKeon, John Lindsey, late of 118 Eastfield Road, South Croydon, library attendant, died 26 April 1989.

O'Brien, Marjorie Alice, late of 9 Palana Street, Glenroy, widow, died 27 April 1989.

Polla-Mounter, Constance Ida, formerly of 113 New Street, Middle Brighton, late of St. Ives Private Nursing Home, 118 Vale Street, East Melbourne, widow, died 28 April 1988.

Powne, Joyce, formerly of Flat 1, 2 Howson Street, West Brunswick, late of Unit 213, Mt. Royal Lodge, Park Street, Parkville, retired, died 9 March 1989.

Dated at Melbourne, 21 August 1989

W. J. KILPATRICK
Managing Director
State Trust Corporation

ORDERS IN COUNCIL

Crown Land (Reserves) Act 1978
**REVOCATION OF TEMPORARY
 RESERVATIONS**

The Governor in Council, under section 10 of the *Crown Land (Reserves) Act 1978*, revokes the following temporary reservations:

APOLLO BAY—The temporary reservation by Order in Council of 7 July 1879 of 8094 square metres of land in the Township of Apollo Bay (formerly at Krambruk) as a site for Public Purposes (State School), revoked as to part by Orders in Council of 9 January 1951, 10 June 1969 and 3 August 1971, so far only as the portion containing 701 square metres being Crown Allotment 6D, Section 4, Township of Apollo Bay, Parish of Krambruk as shown on Certified Plan No. 109532 lodged in the Central Plan Office—(C 92100).

BUNGULUKE—The temporary reservation by Order in Council of 27 April 1880 of 34.23 hectares of land adjoining Crown Allotment 14A, Parish of Bunguluke as a site for Water Supply Purposes, revoked as to part by Order in Council of 12 January 1915 so far as the balance remaining containing 2.525 hectares—(Rs. 680).

JIKA JIKA (THORNBURY)—The temporary reservation by Order in Council of 27 September 1978 of 675 square metres of land being Crown Allotment 128L, Parish of Jika Jika as a site for Public Purposes (Social Welfare Department Purposes)—(Rs. 10592).

KARRABUMET—The temporary reservation by Order in Council of 6 March 1882 of 8094 square metres of land in the Parish of Karrabumet as a site for Public Purposes (State School)—(Rs. 14051).

MORRL MORRL—The temporary reservation by Order in Council of 17 November 1884 of 2.023 hectares of land in the Parish of Morrl Morrl as a site for Public Purposes (State School)—(Rs. 7100).

PRANJIP—The temporary reservation by Order in Council of 16 October 1888 of 4047 square metres of land adjoining Crown Allotment 44, Parish of Pranjip as a site for a State School—(Rs. 13793).

WANGARATTA SOUTH—The temporary reservation by Order in Council of 16 May 1911 of 8094 square metres of land in Section B, Parish of Wangaratta South as a site for a State School—(L8-4478).

WERRIBEE—The temporary reservation by Order in Council of 30 July 1974 of 6744 square metres of land being Crown Allotment 6A, Section 13, Township of Werribee, Parish of Mambourin as a site for Public Purposes (Spastic Centre)—(Rs. 9940).

WYCHEPROOF—The temporary reservation by Order in Council of 27 April 1880 of 16.19 hectares of land adjoining Crown Allotment 16, Section 4, Parish of Wycheproof as a site for Water Supply Purposes—(Rs. 6338).

Dated 22 August 1989

Responsible Minister:

KAY SETCHES

Minister for Conservation, Forests and Lands

KATHY OUZOUNIS

Acting Clerk of the Executive Council

Crown Land (Reserves) Act 1978
**REVOCATION OF TEMPORARY
 RESERVATIONS**

The Governor in Council, under section 10 of the *Crown Land (Reserves) Act 1978*, revokes the following temporary reservations:

BAEL BAEL—The temporary reservation by Order in Council of 1 September 1891 of 4047 square metres of land in Section D, Parish of Bael Bael as a site for a State School—(L6-4515).

BUNINYONG—The temporary reservation by Order in Council of 22 August 1978 of 4047 square metres of land being Crown Allotments 7 and 8, Section 10, Township of Buninyong as a site for Public Purposes (Departmental Residence)—(Rs. 10597).

LANGI GHIRAN—The temporary reservation by Order in Council of 18 September 1876 of 2.02 hectares of land in Section 26, Parish of Langi Ghiran as a site for Public Purposes (State School)—(L3-4054).

VECTIS EAST—The temporary reservation by Order in Council of 10 January 1888 of 59.94 hectares of land in the Parish of Vectis East as a site for Public Purposes, revoked as to part by Orders in Council of 5 August 1913 and 18 November 1935 so far as the balance remaining containing 52.47 hectares—(Rs. 5730).

VECTIS EAST—The temporary reservation by Order in Council of 2 September 1913 of 4.86 hectares of land in the Parish of Vectis East as a site for Public Recreation—(Rs. 4419).

VECTIS EAST—The temporary reservation by Order in Council of 18 November 1935 of 2.428 hectares of land in the Parish of Vectis East as a site for Public Recreation in addition to and adjoining the site temporarily reserved therefor by Order in Council of 2 September 1913—(Rs. 4419).

YULECART—The temporary reservation by Order in Council of 20 August 1866 of 8.068 hectares of land in the Parish of Yulecart as a site for Watering purposes, revoked as to part by Order in Council of 20 July 1872 so far only as

2224 G 34 30 August 1989

the portion containing 7713 square metres shown as Parcel 1 on Road Construction Authority Plan No. SP 17367—(Rs. 12722).

Dated 22 August 1989

Responsible Minister

KAY SETCHES

Minister for Conservation, Forests and Lands

KATHY OUZOUNIS

Acting Clerk of the Executive Council

Crown Land (Reserves) Act 1978

**CROWN LAND TEMPORARILY
RESERVED**

The Governor in Council, under sections 4 and 7 of the *Crown Land (Reserves) Act 1978*, temporarily reserves for the purpose mentioned and also excepts from prospecting or from occupation for mining purposes under any miners right the following Crown land:

MUNICIPAL DISTRICT OF THE SHIRE OF
YARRAWONGA

PEECHELBA—Preservation of species of native plants, 220 hectares, more or less, of land in the Parish of Peechelba as shown bordered pink on plan marked P/21-2-86A attached to Department of Conservation, Forests and Lands correspondence No. Rs. 14085—(Rs. 14085).

Dated 22 August 1989

Responsible Minister:

KAY SETCHES

Minister for Conservation, Forests and Lands

KATHY OUZOUNIS

Acting Clerk of the Executive Council

Crown Land (Reserves) Act 1978

**INCORPORATION OF COMMITTEE OF
MANAGEMENT OF POINT LEO
FORESHORE AND PUBLIC PARK
RESERVE**

The Governor in Council, under section 14A (1) of the *Crown Land (Reserves) Act 1978*, being satisfied that it is in the public interests to declare to be a corporation the committee of management appointed under section 14 (2) of the Act of the land described in the schedule hereunder—

- (a) declares that the committee of management shall be a corporation;
- (b) assigns the name "Point Leo Foreshore and Public Park Reserves Committee of Management Incorporated" to the corporation; and—

under section 14B (3) of the Act, appoints Sue Wilding to be Chairperson of the corporation.

Schedule

The reserved Crown land in the Parish of Balnarring as is indicated by red colour of plan

Victoria Government Gazette

marked B/12.4.61 attached to Department of Conservation, Forests and Lands correspondence No. Rs. 2929 and known as "Point Leo Foreshore and Public Park Reserve"—(Rs. 2929).

Dated 22 August 1989

Responsible Minister:

KAY SETCHES

Minister for Conservation, Forests and Lands

KATHY OUZOUNIS

Acting Clerk of the Executive Council

Crown Land (Reserves) Act 1978

NOTICE OF INTENTION

The Governor in Council, under section 10 of the *Crown Land (Reserves) Act 1978*, gives notice of intention to revoke the following temporary reservation:

OXLEY—The temporary reservation by Order in Council of 3 August 1874 of 3035 square metres of land in Section 9, Township of Oxley as a site for Police Purposes—(L8-4310).

Dated 22 August 1989

Responsible Minister:

KAY SETCHES

Minister for Conservation, Forests and Lands

KATHY OUZOUNIS

Acting Clerk of the Executive Council

*Water and Sewerage Authorities (Restructuring)
Act 1983*

Water Act 1958

**MORNINGTON PENINSULA AND
DISTRICT WATER BOARD**

Sale of Property

The Governor of Council, under the provisions of the *Water and Sewerage Authorities (Restructuring) Act 1983* and the *Water Act 1958*, approves of the sale of property in Nepean Highway, Dromana, for the Mornington Peninsula and District Water Board, being Lot 20, Plan of Subdivision 23980, Parish of Kangerong, County of Mornington, Certificate of Title Volume 8232, Folio 214—(Corr No. 003507/58).

Dated 1 August 1989

Responsible Minister:

R. W. WALSH

Minister for Water Resources

KATHY OUZOUNIS

Acting Clerk of the Executive Council

Crown Land (Reserves) Act 1978

**CROWN LAND TEMPORARILY
RESERVED**

The Governor in Council, under sections 4 and 7 of the *Crown Land (Reserves) Act 1978*, temporarily reserves for the purpose mentioned

Victoria Government Gazette

and also excepts from prospecting or from occupation for mining purposes under any miners right the following Crown land:

MUNICIPAL DISTRICT OF THE SHIRE OF GISBORNE

MACEDON—Public Recreation, 413 square metres, being Crown Allotment 17A, Section 2, Parish of Macedon as indicated by hatching on plan hereunder—(M54(10) (Rs. 1807).

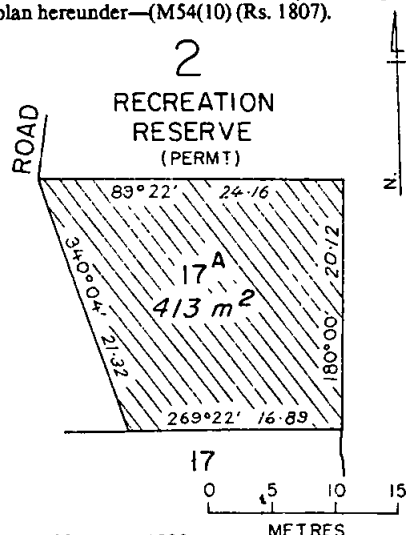

Dated 22 August 1989

Responsible Minister:

KAY SETCHES

Minister for Conservation, Forests and Lands

KATHY OUZOUNIS

Acting Clerk of the Executive Council

Melbourne Lands Act 1987

REVOCATION OF PERMANENT RESERVATION

The Governor in Council, under section 3 (3) of the *Melbourne Lands Act 1987*, revokes the Order in Council and Crown Grant Volume 600, Folium 119902 to the extent that they apply to the land described in the schedule hereunder—

Schedule

The permanent reservation by Order in Council of 9 June 1873 of 64.5 hectares, more or less, of land at East Melbourne, City of Melbourne, Parish of Melbourne North, less excisions authorised by various Acts as a site for Public Park (Yarra Park) so far only as the area containing 2323 square metres as indicated by red colour on the attached plan and shown as Parcel number 2 on Plan LEG/87-2 lodged in the Central Plan Office—(Rs. 4134).

G 34 30 August 1989 2225

Dated 22 August 1989

Responsible Minister:

KAY SETCHES

Minister for Conservation, Forests and Lands

KATHY OUZOUNIS

Acting Clerk of the Executive Council

Land Act 1958

UNUSED ROADS CLOSED

The Governor in Council, under section 349 of the *Land Act 1958* and with the consents in writing of the municipalities concerned and the adjoining owners, closes the following unused roads:

MUNICIPAL DISTRICT OF THE SHIRE OF KOWREE

KARNAK—The roads in the Parish of Karnak as indicated by hatching on plan hereunder (K 132 (4))—(Rs. 7702).

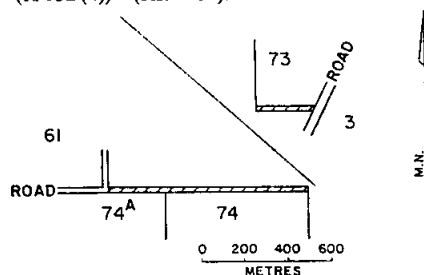

MUNICIPAL DISTRICT OF THE SHIRE OF BELLARINE

PAYWIT—The road in the Parish of Paywit as indicated by hatching on plan hereunder (3380-1)—(Rs. 10901).

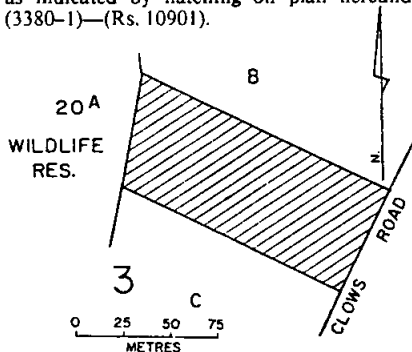

Dated 22 August 1989

Responsible Minister:

KAY SETCHES

Minister for Conservation, Forests and Lands

KATHY OUZOUNIS

Acting Clerk of the Executive Council

2226 G 34 30 August 1989

Land Acquisition and Compensation Act 1986
**CERTIFICATION OF LAND UNDER
SECTION 5 (3)**

Under the power found in section 5 (3) of the *Land Acquisition and Compensation Act 1986* and on the recommendation of the Attorney-General, the Governor in Council certifies the land described in the schedule as land for which reservation is unnecessary or undesirable, for the purposes of acquisition by the Shire of Otway:

Schedule

Crown Allotment 43, Parish of Otway being the whole of the land described in Certificate of Title Volume 5125, Folio 966, a copy of which is attached to this Order.

Dated 22 August 1989

Responsible Minister:

ANDREW McCUTCHEON
Attorney-General

KATHY OUZOUNIS
Acting Clerk of the Executive Council

Corrections Act 1986, Section 11
APPOINTMENT OF POLICE GAOL

The Governor in Council appoints under section 11 of the *Corrections Act 1986* the premises described hereunder to be a police gaol to hold a person for a term not exceeding three days.

Moonee Ponds: 770 Mt Alexander Road, Moonee Ponds; Centre of Moonee Ponds police station on southern side; Reinforced concrete building 11.5 m x 8.75 m approximately with exercise yard; Parish of Doutta Galla, County of Bourke, Section 6.

Dated 22 August 1989

Responsible Minister:

S. M. CRABB

Minister for Police and Emergency Services

KATHY OUZOUNIS
Acting Clerk of the Executive Council

Credit Act 1984

**CREDIT ORDER NO. 55—AUSTRALIAN
CARD SERVICES PTY. LTD. AND
ASSOCIATED COMPANIES EXEMPTION**

The Governor in Council under section 19 of the *Credit Act 1984* makes the following Order:

Citation

1. This Order may be cited as "Credit Order No. 55—Australian Card Services Pty. Ltd. and Associated Companies Exemption".

Commencement and Duration

2. This Order shall take effect on and from 23 August 1989.

Victoria Government Gazette

**Australian Card Services Pty. Ltd. and
Associated Companies—Exemption**

3. It is declared that sections 52, 54 (2), 55 (1), 59 (1) (b) and 59 (1) (f) of the *Credit Act 1984* and clause 1 (n) of Schedule 7 to that Act, do not have effect in relation to Australian Card Services Pty. Ltd. to the extent that it enters into continuing credit contracts under the name of any of the following cards:

- (a) Portmans
- (b) Just Jeans
- (c) Reuben F Scarf
- (d) Dion
- (e) NPS.

4. It is declared that sections 52, 54 (2), 55 (1), 59 (1) (b) and 59 (1) (f) of the *Credit Act 1984* and clause 1 (n) of Schedule 7 to that Act, do not have effect in relation to ACS Financial Services Limited to the extent that it enters into continuing credit contracts under the name of any of the following cards:

- (a) Venture
- (b) Wittner
- (c) Horseland
- (d) Norman Ross
- (e) Prouds
- (f) Edments
- (g) Lion.

5. It is declared that sections 52, 54 (2), 55 (1), 59 (1) (b) and 59 (1) (f) of the *Credit Act 1984*, and clause 1 (n) of Schedule 7 to that Act, do not have effect in relation to Roger David Credit Pty. Ltd. to the extent that it enters into continuing credit contracts under the name of the Roger David card.

6. It is declared that sections 52, 54 (2), 55 (1), 59 (1) (b) and 59 (1) (f) of the *Credit Act 1984*, and clause 1 (n) of Schedule 7 to that Act, do not have effect in relation to Amcal Credit Services Pty. Ltd. to the extent that it enters into continuing credit contracts under the name of the Amcal card.

7. It is declared that sections 52, 54 (2), 55 (1), 59 (1) (b) and 59 (1) (f) of the *Credit Act 1984*, and clause 1 (n) of Schedule 7 to that Act, do not have effect in relation to Citibank Limited to the extent that it enters into continuing credit contracts under the name of the Goldmark card.

8. It is declared that sections 52, 54 (2), 55 (1), 59 (1) (b) and 59 (1) (f) of the *Credit Act 1984*, and clause 1 (n) of Schedule 7 to that Act, do not have effect in relation to Cover Charge Australia Pty. Ltd. to the extent that it enters into continuing credit contracts under the name of the Cover Charge card.

Victoria Government Gazette

9. It is declared that sections 52, 54 (2), 55 (1), 59 (1) (b) and 59 (1) (f) of the *Credit Act* 1984, and clause 1 (n) of Schedule 7 to that Act, do not have effect in relation to CRT Services Pty. Ltd. to the extent that it enters into continuing credit contracts under the name of the CRT card.

Dated 22 August 1989

Responsible Minister:

THOMAS WILLIAM ROPER
Minister for Consumer Affairs

KATHY OUZOUNIS
Acting Clerk of the Executive Council

RACING ACT 1958

The Administrator in Council approves the making of the following Rules and Regulations by the Committee of the Moonee Valley Racing Club:

Dated 18 July 1989

Responsible Minister:

NEIL B. TREZISE
Minister for Sport and Recreation

KATHY OUZOUNIS
Acting Clerk of the Executive Council

Rules and Regulations made by the Committee of the Moonee Valley Racing Club:

Dated 31 July 1989

I. McEWEN, Secretary
W. J. STUTT, President

**MOONEE VALLEY RACECOURSE
BOOKMAKERS' FEES RULES AND
REGULATIONS 1989**

Citation

1. These Rules and Regulations may be cited as Rules and Regulations made by the Committee of the Moonee Valley Racing Club regarding Bookmakers' fielding fees at Moonee Valley Racecourse.

Principal Regulations

2. In these Rules and Regulations the *Rules and Regulations made by the Moonee Valley Racing Club on 30 July 1988 and approved by the Governor in Council on 26 July 1988, are the Principal Rules and Regulations.

Authorizing Provision

3. These Rules and Regulations are made under section 5 of the *Racing Act* 1958.

Amendment of Rule 9

4. For Rule 9 (1) of the Principal Rules and Regulations substitute:

"At race meetings conducted by the Moonee Valley Racing Club:

<i>Stand Betting Reserve</i>	<i>Not Exceeding</i>
Rails	\$238 per day
Market Place	\$160 per day

G 34 30 August 1989 2227

Off Rails	\$110 per day
Saddling Paddock	\$66 per day
Essendon Room	\$66 per day
Second Floor	\$66 per day
Third Floor	\$66 per day
North Hill Reserve	\$51 per day

Bookmakers fielding at two or more locations must pay a further fee equal to one half of the location fee in each betting reserve."

Amendment of Rule 10

5. For Rule 10 (1) of the Principal Rules and Regulations substitute:

"10 (1) At race meetings conducted by the Moonee Valley Racing Club—Interstate and Provincial bookmakers must pay the following:

<i>Stand Betting (Interstate or Provincial Reserve)</i>	<i>Not Exceeding</i>
Rails Other (Sydney)	\$80 per day
Rails Other (Adelaide)	\$80 per day
Rails Other (Provincial)	\$60 per day
Market Place (Sydney)	\$70 per day
Market Place (Adelaide)	\$70 per day
Market Place (Provincial)	\$60 per day
Off Rails (Sydney)	\$65 per day
Off Rails (Adelaide)	\$65 per day
Off Rails (Provincial)	\$60 per day
Essendon Room (Sydney)	\$35 per day
Essendon Room (Adelaide)	\$35 per day
<i>North Hill Betting Reserve</i>	
Sydney	\$35 per day
Adelaide	\$35 per day."

* Appeared in the *Victoria Government Gazette* on 10 August 1988, at pages 2433 to 2438.

Cemeteries Act 1958

**SCALE OF FEES FOR PUBLIC
CEMETERIES**

The Governor in Council under section 17 of the *Cemeteries Act* 1958 consents to the making of the Scales of Fees in respect of the undermentioned cemeteries:

Cemeteries Act 1958

**SCALE OF FEES OF THE FAWKNER
CREMATORIUM AND MEMORIAL PARK
PUBLIC CEMETERY**

In pursuance of the powers conferred upon them by the *Cemeteries Act* the trustees of the Fawcner Crematorium and Memorial Park Public Cemetery hereby make the following scale of fees, which shall come into operation upon publication in the *Government Gazette*, and from and after such publication every scale of fees heretofore made by the said trustees shall be and is hereby rescinded to the extent to which it conflicts with this scale.

2228 G 34 30 August 1989

Victoria Government Gazette

<i>Interment Fee</i>	\$
1. Weekdays—Adult	537.00
2. Weekdays—Child under five years	332.00
3. Saturday mornings or public holidays (adult or child)	742.00
<i>Cremation</i>	
1. Weekdays—Adult	422.00
2. Weekdays—Child under five years	272.00
3. Saturday mornings or public holidays (adult or child)	537.00
4. Cremation Deed	422.00

K. W. JOYCE, Trustee
A. C. VEREY, Trustee
R. J. COOPER, Trustee

Cemeteries Act 1958
**SCALE OF FEES OF THE BALLAARAT
GENERAL CEMETERIES AND
CREMATORIUM**

In pursuance of the powers conferred upon them by the Cemeteries Act the trustees of the Ballaarat General Cemeteries and Crematorium hereby make the following scale of fees, which shall come into operation upon publication in the *Government Gazette*, and from and after such publication every scale of fees heretofore made by the said trustees shall be and is hereby rescinded to the extent to which it conflicts with this scale.

<i>Garden Lawn Grave</i>	\$
2.74 m × 1.22 m for 2 Interments	
Fee includes first sinking and plaque	1145.00
Re-opening of Garden Lawn Grave, including replacement plaque	655.00
Garden Lawn Grave Reservation—adult area only	690.00

<i>Childrens Lawn Sections</i>	
Single Interment only.	
Fee includes land, sinking and plaque	
·93 m × ·61 m, child to 3 months	200.00
2.74 m × 1.22 m, child 4 months to 12 years	360.00

<i>Miscellaneous Fees</i>	
Pensioner's Block, grave site 2.74 m × 1.22 m, for 2 Interments (incl.)	310.00
Pensioner Block Re-open	245.00

Crematorium
Cremation Fees

1. Weekdays—Adults	335.00
2. Weekdays—Child under 5 years of age	145.00
3. Weekdays—Australian ex-service (with overseas service)	325.00
4. Weekdays—Person in receipt of an Age, Widow or Invalid Pension under the Commonwealth Social Service Legislation	*330.00
5. Saturday Mornings or Public Holidays (concessions do not apply)	495.00

* Provided that proof of entitlement is produced at the time of the funeral.

Cemetery
Sinking—Re-opening

Sinking or Re-opening Private Graves	395.00
--------------------------------------	--------

Lawn Areas

All Lawn Areas are Non-Denominational. Memorialisation is with special Bronze Plaques solely supplied and affixed by the Trust. Plaque sizes and types conform to specifications set by the Trust for each Memorial area.

Beam Lawn Grave

2.74 m × 1.22 m for 2 Interments.	
Fee includes first sinking and plaque	880.00
Re-opening of Beam Lawn Grave, including additional or replacement plaque	550.00
Beam Lawn Grave Reservation—adult area only	530.00
Balance to current fee payable at first sinking.	

K. A. CLAYTON, Trustee
W. P. FOGARTY, Trustee
R. W. BROWN, Trustee

Dated 22 August 1989

Responsible Minister:

CAROLINE HOGG
Minister for Health

KATHY OUZOUNIS
Acting Clerk of the Executive Council

Cemeteries Act 1958

SCALES OF FEES FOR PUBLIC CEMETERIES

The Governor in Council under section 17 of the *Cemeteries Act 1958* consents to the making of the scales of fees in respect of the undermentioned public cemeteries.

Cemeteries Act 1958

SCALE OF FEES OF THE NECROPOLIS SPRINGVALE

(Incorporating The Necropolis Springvale, St. Kilda General Cemetery and Melbourne General Cemetery)

In pursuance of the powers conferred upon them by the *Cemeteries Act 1958*, the Trustees of The Necropolis Springvale hereby make the following scale of fees which shall come into operation on and from 1 September 1989 and on and from such date, any scale of fees previously made by the Trustees shall be and is hereby rescinded to the extent to which it conflicts with the said following scale:

	\$
1. Cremation Fees (Paid by Funeral Director at the time of the funeral)	
(a) Weekdays	418.00
(b) Weekdays: Without use of chapel and before 8.45 a.m.	388.00
(c) Saturday mornings or public holidays	563.00
2. Cremation Deed (prepayment of cremation fee)	463.00
3. Interment Fee (Paid by Funeral Director at time of burial)	
(a) Weekdays	523.00
(b) Saturday mornings or public holidays	683.00
4. Prepayment of Interment Fee	568.00

The common seal of The Trustees of The Necropolis Springvale was hereto affixed on the authority of a resolution of Trustees on 28 July 1989 and in the presence of—

C. R. SURACE, Trustee
A. T. GARDNER, Trustee
W. N. SLOAN, Trustee
I. L. MOUNTFORD, General Manager

Cemeteries Act 1958

SCALE OF FEES OF THE GEELONG CEMETERIES TRUST

In pursuance of the powers conferred upon them by the *Cemeteries Act* the Trustees of the Geelong Cemeteries Trust hereby make the following scale of fees, which shall come into operation upon publication in the *Government Gazette*, and from and after such publication every scale of fees heretofore made by the said Trustees shall be and is hereby rescinded to the extent to which it conflicts with this scale.

\$

1. Fee for Right of Burial

In graves measuring 2.4 m × 1.2 m

(a) Lawn areas, non-denominational	
*Limit of 2 interments per grave	
(i) in approved bronze plaque memorial areas	510.00
(ii) in approved headstone memorial areas	510.00
(b) Monumental areas, denominational	350.00
*Limit of 2 interments per grave	
(c) Children's lawn areas	
(i) to 3 months	150.00
(ii) over 3 months, to 10 years	250.00
*includes interment fee	
*limit 1 interment per grave	

(d) Concrete-lined graves (vaults)	2650.00
*interment fee and sand are additional	
*limit of 2 interments per vault	
*subject to availability, at Eastern and Western Cemeteries only	

2. Interment Fees

(a) Sinking or reopening to 2.3 m	
(i) Weekdays, to 4.00 p.m.	420.00
(ii) Saturday mornings or public holidays (when permissible)	580.00
(b) Public area (without exclusive right of burial), unmarked	
(i) Child to 10 years of age (including stillborn)	35.00
(ii) All others	80.00
(c) Miscellaneous charges	
(i) Insufficient notice—additional	70.00
(ii) Late fee: after 4.00 p.m. Monday to Friday—additional	115.00
(iii) Sinking to 2.74 m (if permitted)—additional	60.00
(iv) Removal of ledger—additional	70.00
(v) Casket (or oversize coffin) fee—additional	75.00
(vi) Interment of cremated remains in a grave	90.00

3. Miscellaneous Cemetery Charges

(a) Certificate of Right of Burial	15.00
(b) Replacement Certificate of Right of Burial	20.00
(c) Search fee	20.00
(d) Monument Permit Fees: Headstone up to \$1000 value—10 per cent of cost	
Headstone over \$1000 value—7 per cent of cost, minimum \$100.00	
Additional inscription	20.00
(e) Exhumation fee (if permitted)	900.00
(f) Sand or loam for backfilling grave—additional	50.00

4. Crematorium

(a) Cremation Fee:	
Weekdays—Adult	400.00
—Child under 5 years (including stillborn)	220.00
Saturday mornings and public holidays (subject to special arrangement only)—additional	150.00
(b) Miscellaneous Charges:	
(i) Strewing of cremated remains:	
*in an unmarked position at the discretion of the Trustees—No charge	
*at a specified location but unmarked position	40.00
(ii) Collection of cremated remains; 24 hours notice required	25.00
(iii) Packaging and despatch of cremated remains:	
*within Australia	60.00
*outside Australia	70.00
(iv) Removal of cremated remains from a memorial for collection or transfer to another position within the cemetery (including collection fee)	30.00

5. Memorialisation of Cremated Remains

All positions provided by the Trust for the memorialisation of cremated remains are subject to a tenure period of 50 years from the date on which application is made for each such position. Positions arranged pre-need are subject to the same tenure period of 50 years, irrespective of the length of time cremated remains occupy a position.

All memorials are offered subject to availability.

Bronze memorial plaques are available from the Trust at additional moderate cost.

Type of Memorial	Cemetery	No. of Positions per Memorial	Cost of Memorial
Niche Wall	Eastern and Western	1	115.00
Memorial Cross	Western	1	165.00
Rose, per position: total of 4 positions at each rose	Eastern and Western	1	265.00
Tree, shrub or boulder	Eastern and Western	By negotiation	
Niche Wall	Memorial Park	1	415.00
Memorial Wall, with ground position adjacent	Memorial Park	1	165.00
Shrub garden, border position	Memorial Park	1	265.00
Tree, shrub or boulder	Memorial Park	By negotiation	

6. *Bronze Plaques etc.*

Plaques, stands and flower containers are available from the Trust at moderate cost.

I. F. APTED, Trustee
M. G. ANDERSON, Trustee
G. F. HIGGINS, Trustee

Cemeteries Act 1958

SCALE OF FEES OF THE MARLO PUBLIC CEMETERY

In pursuance of the powers conferred upon them by the Cemeteries Act the Trustees of the Marlo Public Cemetery hereby make the following scale of fees, which shall come into operation upon publication in the *Government Gazette*, and from and after such publication every scale of fees heretofore made by the said Trustees shall be and is hereby rescinded to the extent to which it conflicts with this scale.

<i>Public Graves</i>	\$
Interment in grave without exclusive right including sinking 1.08 m	
Stillborn child or child under 7 years	75.00
Interment in grave without exclusive right including sinking 1.36 m—Other	85.00
<i>Private Graves</i>	
Land 2.44 m × 1.22 m	140.00
<i>Sinking and Re-opening Charges for Private Graves</i>	
Sinking grave for an adult or child 12 years or over 1.86 m	150.00
Under 12 years of age	140.00
<i>Extra Charges</i>	
Interment on Saturdays, Sundays or public holidays	60.00
Re-opening grave with monument	25.00
<i>Miscellaneous Charges</i>	
Deposit payable to secure an allotment	75.00
Interment fee	30.00
Permission to erect a headstone or monument—2 per cent of cost with a minimum of \$10.00	
Exhuming the remains of a body (when authorised)	250.00
Interment of ashes in private grave	30.00
<i>Lawn Section</i>	
Lawn grave 2.44 m × 1.22 m (includes land sinking and vase)	400.00
Deposit payable to secure an allotment	75.00
Interment of ashes in new lawn grave (includes land, plaque and vase)	300.00
Fee for second burial in lawn (includes sinking, plaque and vase)	325.00
Fee for second burial of ashes in lawn (includes plaque and vase)	200.00

D. HALE, Trustee
A. ELLIS, Trustee
B. COTTER, Trustee

Cemeteries Act 1958

SCALE OF FEES OF THE WONTHAGGI PUBLIC CEMETERY

In pursuance of the powers conferred upon them by the Cemeteries Act, the Trustees of the Wonthaggi Public Cemetery hereby make the following scale of fees which shall come into operation upon publication in the *Government Gazette*, and from and after such publication every scale of fees heretofore made by the said trustees shall be and is hereby rescinded to the extent to which it conflicts with this scale.

Miscellaneous Charges

Interment of cremated remains under memorial tree, including bronze plaque	300.00
(Provision will be made for 4 such interments under each tree)	

COUNCILLORS FOR THE BOROUGH OF WONTHAGGI

Cemeteries Act 1958

SCALE OF FEES OF THE ANDERSON'S CREEK PUBLIC CEMETERY

In pursuance of the powers conferred upon them by the Cemeteries Act the Trustees of the Anderson's Creek Public Cemetery hereby make the following scale of fees, which shall come into operation upon publication in the *Government Gazette*, and from and after such publication every scale of fees heretofore made by the said trustees shall be and is hereby rescinded to the extent to which it conflicts with this scale.

	\$
Children's private grave—land 5' x 3' including plaque and vase	375.00

T. SLOAN, Trustee
B. BENCE, Trustee
J. HUTCHINSON, Trustee

Cemeteries Act 1958

SCALE OF FEES OF THE ELTHAM PUBLIC CEMETERY

In pursuance of the powers conferred upon them by the Cemeteries Act the Trustees of the Eltham Public Cemetery hereby make the following scale of fees, which shall come into operation upon publication in the *Government Gazette*, and from and after such publication every scale of fees heretofore made by the said trustees shall be and is hereby rescinded to the extent to which it conflicts with this scale.

	\$
<i>Lawn and Monumental Sections</i>	
Land 2.44 m x 1.22 m—at need	650.00
Land 2.44 m x 1.22 m—pre-need	750.00
<i>Sinking Charges</i>	
Sinking grave to 2 m	480.00
Sinking grave to 2.5 m	550.00
Sinking oversized grave—American type casket—(extra)	230.00
<i>Re-opening Charges</i>	
Re-open grave for interment	480.00
Removal of concrete top to sink or re-open grave	125.00
Removal of ledger or slab top to sink or re-open grave	125.00
Interment of ashes	100.00
<i>Children's Section</i>	
Land	300.00
Sinking charges for one child	200.00
<i>Ashes Walk</i>	
Interment of ashes "Ashes Walk" including 143 mm x 115 mm bronze plaque (period of tenure is 25 years from date of purchase)	250.00

Miscellaneous Charges

Saturday interments (extra)	250.00
Permission to erect a monument to grave up to \$500	50.00
Plus \$10 per \$100 or part thereof over \$500	
For additional inscription of headstone	25.00
For inspecting plan or copy of Register	20.00
Exhumation of body from grave (when authorised)	700.00
Cancellation of order	50.00

F. JONES, Trustee
B. HOLLAND, Trustee
G. WATT, Trustee

Dated 15 August 1989

Responsible Minister:
CAROLINE HOGG
Minister for Health

LAWRENCE A. FISHER
Clerk of the Executive Council

*Surveyors Act 1978***APPOINTMENT AND RE-APPOINTMENT
OF MEMBERS, SURVEYORS BOARD**

The Governor in Council, under section 4 of the *Surveyors Act 1978*, appoints the following people as members of the Surveyors Board for the period 25 August 1989 to 24 August 1991:

Peter Francis Davies as nominee of the Minister selected from a panel of names submitted by the Institution of Surveyors, Victoria, in accordance with section 4 (2) (d) of the Act.

Ian Phillip Williamson as nominee of the Minister in accordance with section 4 (2) (e) of the Act.

The Governor in Council re-appoints the following people as members of the Surveyors Board:

Dorothy Francis Prescott as nominee of the Minister in accordance with section 4 (2) (c) of the Act (for the period 16 September 1989 to 15 September 1991).

Russell Hellier as nominee of Minister selected from a panel of names submitted by the Institution of Surveyors, Victoria in accordance with section 4 (2) (d) of the Act (for the period 25 August 1989 to 24 August 1991).

Dated 22 August 1989

Responsible Minister:

R. W. WALSH

Minister for Property and Services

KATHY OUZOUNIS
Acting Clerk of the Executive Council

*Retirement Villages Act 1986, Section 6***DECLARATION OF EXEMPTION**

Under the powers found in section 6 of the *Retirement Villages Act 1986*, the Governor in Council on the recommendation of the Attorney-General, declares:

That all retirement villages conducted by a corporation incorporated (or deemed to be incorporated) under section 8 of the *Local Government Act 1958*, to be a class of exempt retirement villages to which the following provisions of the *Retirement Villages Act 1986* ("the Act") do not apply:

- (i) Part 2 of the Act;
- (ii) All of the provisions of Part 3 of the Act with the exception of section 16 thereof;
- (iii) Part 5 of the Act;
- (iv) Section 34 (4) of the Act;
- (v) Section 37 (4) of the Act—

upon condition that—

- (1) the property upon which the retirement village is situated remains unencumbered;
- (2) the obligation to repay a refundable contribution falls upon the corporation incorporated under section 8 of the *Local Government Act 1958*;
- (3) the owner of the property upon which the retirement village is situated does not sell or part with possession of the land except to residents of the village without prior approval of the Commissioner for Corporate Affairs; and
- (4) a copy of this exemption be given to each prospective resident at the same time such

2234 G 34 30 August 1989

residents are given the residence
documents relating to the village.

Dated 22 August 1989

Responsible Minister:

ANDREW McCUTCHEON
Attorney-General

KATHY OUZOUNIS
Acting Clerk of the Executive Council

This declaration is in substitution for a
previous declaration of exemption made on 24
November 1987.

Victoria Government Gazette

TENDERS

**MINISTRY OF HOUSING AND
CONSTRUCTION—VICTORIA**

Major Works Tenders are invited for the purposes indicated hereunder and must be forwarded in the Ministry's coloured envelope and endorsed "Major Works Tender for _____".

The tender must either be—

lodged by hand in the box marked "Tenders" on First Floor, 2 Treasury Place, Melbourne, received by mail.

received by facsimile machine on (03) 651 1738 and immediately confirmed by mail on the Ministry's Tender Form.

No tender will be considered if received later than 2.00 p.m. on the closing date indicated hereunder for that work, or received by any other means.

Note: Telex and telegram tenders are no longer accepted. Tenders received by a mail delivery after the closing date and time are no longer accepted.

Tender documents are available for pick-up from the Contracts Office, Room 44, Ground Floor, 2 Treasury Place, Melbourne between 8.30 a.m.—12.30 p.m. and 1.30 p.m.—4.00 p.m. (posting will only occur outside 32 km from the G.P.O.) and where indicated at the Provincial Works Office.

Enquiries: Telephone (03) 651 2453/4.

Wednesday, 6 September 1989

NEERIM SOUTH—*Re-advertised and amended:* Internal and external maintenance, Primary School. (W.O. Traralgon.)

WARRNAMBOOL—Asbestos removal, Brierly Mental Hospital.

Wednesday, 13 September 1989

ARARAT—Alterations to meal service units and dining rooms, Aradale Mental Hospital.

CROYDON—Services connection and civil works, Modular Building Complex—Contract 3, Outer Eastern College of T.A.F.E.

Wednesday, 20 September 1989

BENDIGO—Refurbishment—Stage 2, State Public Offices. (W.O. Bendigo.)

DANDENONG NORTH—External repairs and painting to administration area, Primary School.

KILMORE—Relocation of L.T.C. and upgrade, Primary School. (W.O. Alexandra, Benalla, Kyneton and Bendigo.)

TALLANGATTA—Relocation and upgrade of L.T.C.s, Primary School. (W.O. Shepparton, Benalla and Wangaratta.)

Wednesday, 27 September 1989

EMERALD—Construction of new brick veneer single storey building and site works, 24-hour Police Station.

BARRY PULLEN

Minister for Housing and Construction

Ministry of Housing and Construction
Melbourne, 21 August 1989

**PRIVATE
ADVERTISEMENTS**

**CITY OF CAULFIELD
Road Discontinuance**

Pursuant to section 528 (2) of the *Local Government Act 1958*, the Council of the City of Caulfield at its ordinary meeting of Council held on 20 June 1989 has resolved as follows:

Whereas the Council, being of the opinion that the part of the road shown hatched on the plan below is no longer reasonably required for public use, and having complied with the provisions of section 528 (2) of the *Local Government Act 1958*, hereby resolves and directs that the part of the road shown hatched on the plan below be discontinued and sold by private treaty.

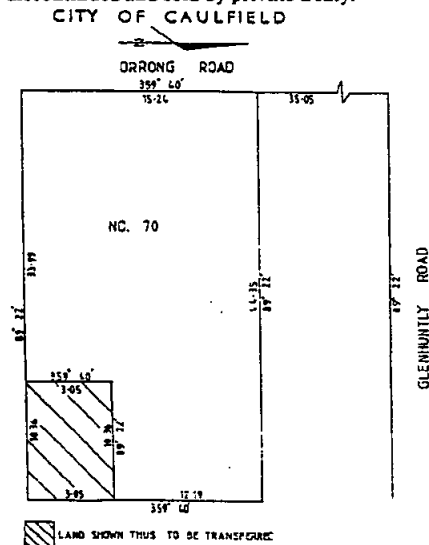

6739

DOUGLAS R. AYLEN
Chief Executive Officer

Planning and Environment Act 1987
**METROPOLITAN REGION PLANNING
SCHEMES**

Notice of Amendment
Amendment RL 120

The Council of the City of Dandenong has prepared this amendment to the Regional Section of the Metropolitan Region Planning Schemes and the Local Section of the Dandenong Planning Scheme.

The amendment zones McCrae Street between Clow and Walker Streets Dandenong to District Centre Dandenong zone (DC4). The amendment

also introduces new provisions to enable the development of the McCrae Street Mall subject to specific development provisions and an approved concept plan.

A copy of the amendment can be inspected free of charge during office hours at The City of Dandenong, Municipal Offices, 39 Clow Street, Dandenong; The Ministry for Planning and Environment, Ground Floor, The Olderfleet Buildings, 477 Collins Street, Melbourne, and the Ministry for Planning and Environment, Southern and Westernport Regional Office, 1st Floor, 33-39 High Street, Cranbourne.

Submissions about the amendment must be sent to Manager, Planning and Development, City of Dandenong, P.O. Box 333, Dandenong, 3175 by Wednesday, 4 October 1989.

Dated 28 August 1989

C. G. DICKIE
City Manager

6711



PLANNING AND
ENVIRONMENT ACT 1987

**NOTICE OF
AMENDMENT
TO THE DONCASTER AND
TEMPLESTOWE PLANNING
SCHEME**

AMENDMENT NO. L14

The City of Doncaster and Templestowe has prepared Amendment No. L14 to the Doncaster and Templestowe Planning Scheme:

The amendment affects land at:

1. Unit 4 SP16318 (No. 110) Wood St. plus any portion of the car park and landscape area contained within the common property of Strata Plan No. 16318 relating to land described as 29 - 47 Anderson St. Templestowe which is zoned Residential C zone.
2. Lot 1 LP119688

The amendment proposes to change the Planning Scheme by:

1. Rezoning Unit 4, 110 Wood St. plus attached car parking area from Residential C to Restricted Business Zone.
2. Rezoning the land at 18 - 26 Anderson St. from Residential C to Office zone.

The amendment can be inspected at:

- Doncaster and Templestowe Municipal Offices, 699 Doncaster Road, Doncaster.
- The Ministry for Planning and Environment, Ground Floor, The Olderfleet Buildings, 477 Collins Street, Melbourne.
- Eastern Regional Office, The Ministry of Planning and Environment, Suite 4/38 - 42 Prospect Street, Box Hill

Submissions about the amendment must be sent to:

City of Doncaster and Templestowe, Box 1, P.O. Doncaster 3108 Attention: Strategic Planner by 2 October, 1989

Signed: Roger Collins

Strategic Planner - Development Control

Date: 21st August 1989

6744

2102

PLANNING AND
ENVIRONMENT ACT 1987

**NOTICE OF
AMENDMENT
TO THE DONCASTER AND
TEMPLESTOWE PLANNING
SCHEME**

AMENDMENT NO. L12

The City of Doncaster and Templestowe has prepared Amendment No. L12 to the Doncaster and Templestowe Planning Scheme:

The amendment affects land at: Lots 12 to 20 of LP12750 (numbers 236 - 248 Blackburn Rd, East Doncaster). The land described on the Certificate of Title is as follows:

Lot 12	Vol 5991 Fol 094
Lot 13 & 15 - 20	Vol 8254 Fol 969
Lot 14	Bol 6787 Fol 377

The amendment proposes to change the Planning Scheme by:

Rezoning the subject land from Residential C to an Office Zone.

The amendment can be inspected at:

- Doncaster and Templestowe Municipal Offices
699 Doncaster Road, Doncaster.
- The Ministry for Planning and Environment
Ground Floor, The Olderfleet Buildings
477 Collins Street Melbourne
- Eastern Regional Office
The Ministry for Planning and Environment
Suite 4/38-42 Prospect Street Box Hill

Submissions about the amendment must be sent to:

City of Doncaster and Templestowe,
Box 1, P O
Doncaster 3108
ATTENTION: Strategic Planner
by 2 October, 1989

Signed: Roger Collins
Strategic Planner - Development Control

Date: 21 August 1989. 6745 2103

CITY OF HORSHAM
Road Discontinued

Whereas section 528 (2) of the *Local Government Act 1958* (as amended) provides that where a road (whether or not a public highway, but not being a road set out on land of the Crown) or any part thereof, is not required for public use, the Council or municipality in which such road is situated may, not less than one month after publishing in a newspaper generally circulated in the district, and posting to the registered proprietor (if any) of the land, and the owners and occupiers (if any) of the land abutting or immediately adjacent to the road, give notice of intention to resolve that such part shall be discontinued.

Whereas the Council having resolved to discontinue that part of Arthur Street shown hatched below, being part of roads detailed on Lodged Plan No. 34227, and to retain the land contained therein for municipal purposes, and having on 21 July 1989 published in the *Wimmera Mail-Times* a notice advising that the Council at its meeting on 21 August 1989 would formally resolve to close the road as described,

and retaining the land contained therein for municipal purposes; and having received no formal objection to such proposal: does hereby order and direct that that part of Arthur Street shown hatched be discontinued and the land contained therein be vested in the municipality and be retained for municipal purposes.

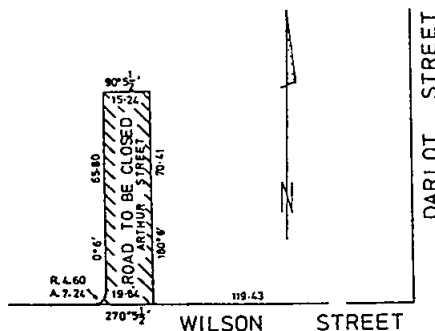

Dated 22 August 1989

R. A. MARSHALL
Town Clerk

6666

CITY OF HORSHAM

Road Discontinued

Whereas section 528 (2) of the *Local Government Act 1958* (as amended) provides that where a road (whether or not a public highway, but not being a road set out on land of the Crown) or any part thereof, is not required for public use, the Council or municipality in which such road is situated may, not less than one month after publishing in a newspaper generally circulated in the district, and posting to the registered proprietor (if any) of the land, and the owners and occupiers (if any) of the land abutting or immediately adjacent to the road, give notice of intention to resolve that such part shall be discontinued.

Whereas the Council having resolved to discontinue that part of O'Flynn Road and Thomas Street shown hatched below, being part of roads detailed on Lodged Plan No. 40745, and to sell the land contained therein by private treaty; and having on 21 July 1989 published in the *Wimmera Mail-Times* a notice advising that the Council at its meeting on 21 August 1989 would formally resolve to close the roads as described, and sell by private treaty the land contained therein; and having received no formal objection to such proposal: does hereby order and direct that that part of O'Flynn Road and Thomas Street shown hatched be discontinued and the land contained therein be vested in the municipality until such land is sold by private treaty.

2238 G 34 30 August 1989

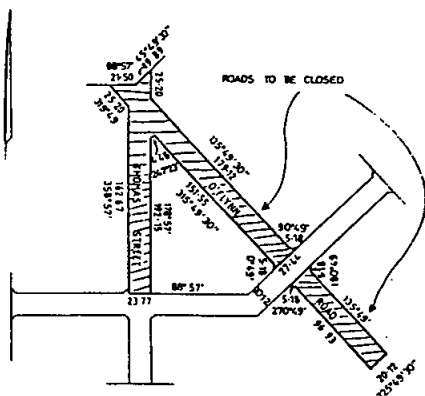

Dated 22 August 1989

R. A. MARSHALL
Town Clerk

6667

CITY OF HORSHAM Road Discontinued

Whereas section 528 (2) of the *Local Government Act 1958* (as amended) provides that where a road (whether or not a public highway, but not being a road set out on land of the Crown) or any part thereof, is not required for public use, the Council or municipality in which such road is situated may, not less than one month after publishing in a newspaper generally circulated in the district, and posting to the registered proprietor (if any) of the land, and the owners and occupiers (if any) of the land abutting or immediately adjacent to the road, give notice of intention to resolve that such part shall be discontinued.

Whereas the Council having resolved to discontinue that part of O'Flynn Road and Perkins Street shown hatched below, being part of roads detailed on Lodged Plan No. 40745, and to sell the land contained therein by private treaty; and having on 21 July 1989 published in the *Wimmera Mail-Times* a notice advising that

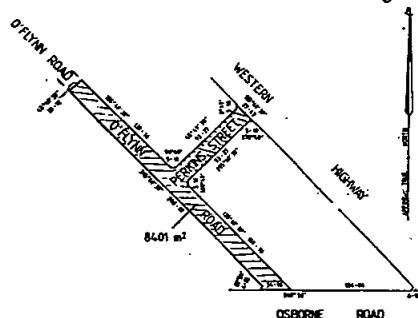

Victoria Government Gazette

the Council at its meeting on 21 August 1989 would formally resolve to close the roads as described and sell by private treaty the land contained therein; and having received no formal objection to such proposal: does hereby order and direct that that part of O'Flynn Road and Perkins Street shown hatched be discontinued and the land contained therein be vested in the municipality until such land is sold by private treaty.

Dated 22 August 1989

R. A. MARSHALL
Town Clerk

6668

CITY OF KEW

Discontinuance of Road

Pursuant to section 528 (2) of the *Local Government Act 1958* the Council of the City of Kew at the Ordinary Meeting of Council held on 25 July 1989 directed—

1. that the road at rear of Nos. 116-124 Harp Road and Nos. 31-39 First Avenue shown hatched on the plan herewith shall be discontinued upon publication of this resolution in the *Government Gazette*;

2. that notwithstanding such discontinuance the Melbourne and Metropolitan Board of Works shall continue to have and possess the same right, title, power, authority or interest in or in relation to the whole of the land shown by hatching on the said plan as it had or possessed prior to such discontinuance with respect to or over such land for the purposes of drainage sewerage or for the supply of water;

3. that notwithstanding such discontinuance the City of Kew shall continue to have and possess the same right, title, power, authority or interest in or in relation to the whole of the land shown by hatching on the said plan as it had or possessed prior to such discontinuance with respect to or in connection with any drains or pipes laid or erected in or over such land for the purpose of drainage;

4. that subject to any such right, title, power, authority or interest the land in the said road shall vest in the municipality to be retained by it until it is sold by private treaty.

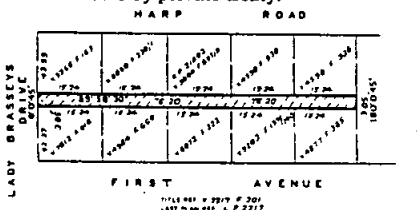

ADRIAN HALLIDAY
Chief Executive

6731

CITY OF MALVERN

Right-of-Way Discontinuance

Pursuant to section 528 (2) (a) of the *Local Government Act 1958* the Council of the City of Malvern after consultation with public authorities and the advertising of its intention and notification to the registered proprietors of the land and the owners and occupiers of any land abutting or immediately adjacent to the right-of-way has by resolution at its Ordinary Meeting held on 21 August 1989 resolved that the right-of-way at the rear of properties at 30 and 32 Chesterfield Avenue and 24, 26 and 28 Mayfield Avenue contained in the Certificate of Title Volume 5933 Folio 558 shown hatched on the plan hereunder be discontinued and sold by private treaty.

Notwithstanding such discontinuance the City of Malvern shall continue to have and possess the same right, title, power, authority or interest in or in relation to the section of land shown hatched on the said plan as it had or possessed prior to such discontinuance with respect to or in connection with any drain or pipes laid or erected in or over such land for the purpose of sewerage and drainage.

CHESTERFIELD AV.

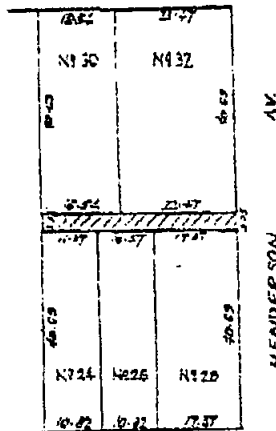

MAYFIELD AV.

Area prepared to be discontinued.

D. A. CARTLEDGE
Town Clerk

6737

CITY OF NEWTOWN

Order for Dedication of a Public Highway

Pursuant to the provisions of section 522 of the *Local Government Act 1958* the Council of

G 34 30 August 1989 2239

the City of Newtown hereby directs that all that piece of land delineated and enclosed by continuous lines on the plan drawn hereunder containing 363 square metres being part of Lot 24 on Plan of Subdivision No. 5728 Parish of Moorpanyal and being part of the land described in Certificate of Title Volume 8035 Folio 021 which land has been purchased, taken or acquired by it, shall be a public highway on and from the date of publication of this Order in the *Government Gazette*.

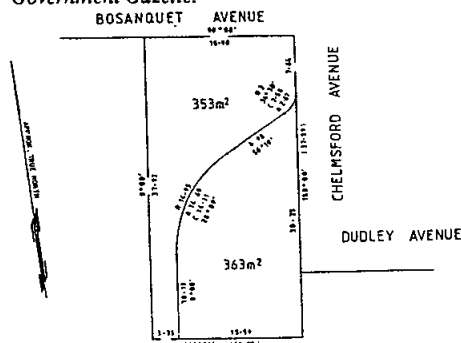

The common seal of the Mayor Councillors and Citizens of the City of Newtown was affixed hereto this 1 August 1989 in the presence of:

KURT A. LANGENEGGER, Mayor
P. BLAZER, Councillor
D. D. SMITH, Town Clerk

6725

CORRIGENDUM

CITY OF OAKLEIGH

Road Discontinuance

In *Government Gazette*, G15 dated 19 April 1989 on pages 936 and 7 the title particulars shown were incorrect. To correct the notice, for the title description "C/T Vol 9176, Folio 077, L. P. 92109" substitute the title description "C/T Vol 2585, Folio 950".

B. R. PREBBLE
Town Clerk

6740

CITY OF SPRINGVALE

Vesting of Reserve

Notice is hereby given that the Reserve known as Smithfield Court Reserve shown on LP 207645 designated as reserved for Municipal Purposes be vested in Council in accordance with Council's resolution at its Ordinary Meeting held on 21 August 1989, freed and discharged from any mortgage, charge, lease or sub-lease, pursuant to section 569BA (1) of the *Local Government Act 1958* (as amended).

I. J. TATTERSON
Chief Executive Officer

6710

ROAD DISCONTINUANCE

Notice is hereby given that pursuant to section 528 (2) of the *Local Government Act 1958*, the Council of the City of Prahran at its ordinary meeting of Council held on 24 July 1989 having received no objections to the proposed closure of the 'road' between Northcote Road and Densham Road, Armadale and enclosed within the Armadale Primary School grounds as shown hatched on the plan below hereby orders that that part of the 'road' shown hatched on the plan below be discontinued and that the land in the 'road' vest in Council.

Notwithstanding such discontinuance the Melbourne and Metropolitan Board of Works shall continue to have and possess the same right, title, power, authority or interest in or in relation to part of the land shown cross hatched on the said plan as it has or possessed prior to such discontinuance with respect to or in connection with any drains or pipes laid or erected in or over such land.

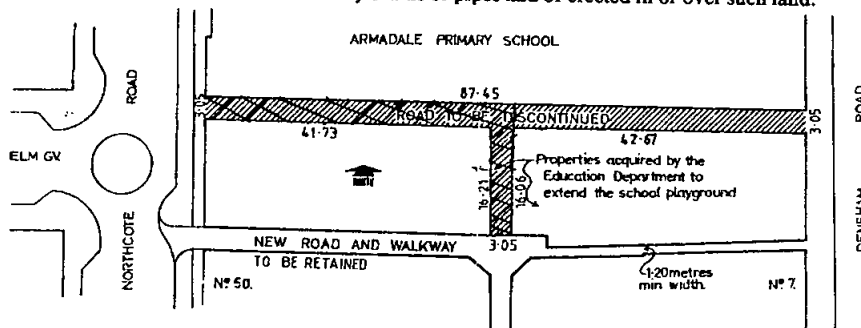

D. G. JESSON
Town Clerk

6752

Planning and Environment Act 1987
NOTICE OF AMENDMENT TO A
PLANNING SCHEME

The Warrnambool City Council has prepared Amendment No. L14 to the Warrnambool City Planning Scheme.

The amendment affects land at Part Crown Allotment 108, Parish of Wangoom, County of Villiers, located north of Braithwaite Street, east of Harrington Road, west of Rooneys Road, and extending 200 m north of Braithwaite Street.

The amendment proposes to change the Planning Scheme by rezoning the land to Light Industry from the existing Rural 2 zone.

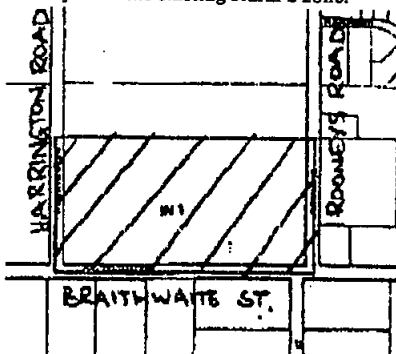

The amendment can be inspected at Warrnambool City Council, Town Planning Department, Liebig Street, Warrnambool, 3280; the Ministry for Planning and Environment, Warrnambool, V.S. and L. Building, Corner Lava and Liebig Streets, Warrnambool, 3280, and the Ministry for Planning and Environment, Melbourne, The Olderfleet Buildings, 477 Collins Street, Melbourne. 3000.

Submissions about the amendment must be sent to Town Clerk, City of Warrnambool, P.O. Box 198, Warrnambool, 3280 by 4 October 1989.
Dated 30 August 1989

D. COOPER

6709 **D. COOPER**
City Engineer/Town Planner

BOROUGH OF WONTHAGGI

Lane Closure at Rear of 282-288 White Road,
North Wonthaggi

The Council of the Borough of Wonthaggi at a meeting held on 21 August 1989 resolved pursuant to the provisions of section 528 (2) of the *Local Government Act* 1958 that the Council of the Borough of Wonthaggi—

- (a) being of the opinion that the lane situated at the rear of 282-288 White Road, North Wonthaggi, and contained in Title Volume 8806 Folio 165, not being a road set out on Crown Land, is not reasonably required as a road for public use;

- (b) having consulted with public authorities responsible for water, sewerage, telephone and electricity; and
- (c) having published a public notice in the South Gippsland Sentinel Times and given written notice to the registered proprietor of the land, and owners and occupiers of land abutting or immediately adjacent as required by section 528 (2) of the said Act; and
- (d) having considered one objection to the proposal in accordance with section 193A of the Act, now directs—
 1. that the lane as shown on plan be discontinued,
 2. that the lane be sold by private treaty.

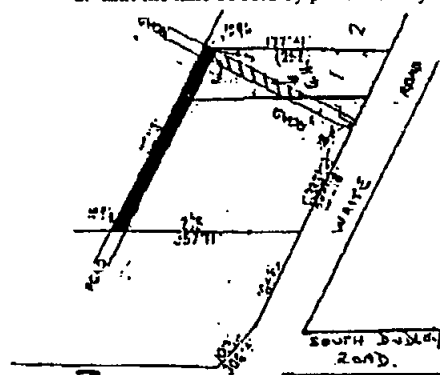

6738

A. A. N. DEED
Town Clerk

Planning and Environment Act 1987
**NOTICE OF AN AMENDMENT TO A
PLANNING SCHEME**

The Shire of Ballarat has prepared Amendment No. L5 to the Ballarat (Shire) Planning Scheme Local Section—Chapter 2

The amendment affects land at lot 3 Creswick Road, Wendouree (part of old power station site) being Lot 3, part Crown Allotment 3, Parish of Ballarat.

The amendment proposes to change the Planning Scheme by rezoning the allotment of land from Public Purpose Reservation (State Electricity Commission of Victoria) to General Industrial zone.

The amendment can be inspected at Shire Offices, Shire of Ballarat, Gillies Street, Wendouree 3355; Ministry for Planning and Environment, Regional Office, Cnr. Mair and Doveton Streets, Ballarat 3350; Ministry for Planning and Environment, The Oldfleet Buildings, 477 Collins Street, Melbourne 3000.

60578/89—2

Submissions about the amendment must be sent to the Shire Secretary, Shire of Ballarat, Locked Bag No. 1 Post Office, Wendouree 3355 by 25 September 1989.

Dated 7 July 1989

6665

R. H. HOLLIOAKE
Town Planning Officer

Land Acquisition and Compensation Act 1986

SHIRE OF BELLARINE

**Notice of Acquisition of Drainage Easement
Compulsory Acquisition of Interest in Land**

The President, Councillors and Ratepayers of the Shire of Bellarine hereby declares that by this Notice it acquires from Piet Pape and Theresa Hendrika Leopoldina Pape both of 9 Madeley Street, Ocean Grove (as owners of the legal estate), Greater Pacific Finance Limited of 84A Ryrie Street, Geelong (owner of an equitable estate as Caveator) and Kevin Edward Roache of 235 Ryrie Street, Geelong (owner of an equitable estate as first and second mortgagee) an interest in land (being the drainage easement particularised in the Notice of Intention recorded on the relevant Certificate of Title) over the strip of land 3 metres wide along and within the eastern 10 metres of the northern boundary of No. 9 Madeley Street, Ocean Grove being part of Lot 670 on Plan of Subdivision No. 1858 Parish of Bellarine and being part of the land described in Certificate of Title Volume 7687 Folio 078.

Published with the authority of the Shire of Bellarine.

Dated 24 August 1989

6719

P. L. WIGNALL
Shire Secretary

Land Acquisition and Compensation Act 1986

SHIRE OF BELLARINE

**Notice of Acquisition of Drainage Easement
Compulsory Acquisition of Interest in Land**

The President, Councillors and Ratepayers of the Shire of Bellarine hereby declares that by this Notice it acquires from Raymond John Mercieca and Peter Mercieca both of 8 Torino Street, St Albans, 3021 an interest in land (being the drainage easement particularised in the Notice of Intention recorded on the relevant Certificate of Title) over the strip of land 2 metres wide parallel with and 50.29 metres to the south of the frontage of No. 102 Willis Street, Portarlington being part of Crown Allotment 7 Section 19 Township of Portarlington Parish of Paywit and being part of the land described in Certificate of Title Volume 9409 Folio 081.

2242 G 34 30 August 1989

Published with the authority of the Shire of Bellarine.

Dated 24 August 1989

6720

P. L. WIGNALL
Shire Secretary

Land Acquisition and Compensation Act 1986
SHIRE OF BELLARINE

**Notice of Acquisition of Drainage Easement
Compulsory Acquisition of Interest in Land**

The President, Councillors and Ratepayers of the Shire of Bellarine hereby declares that by this Notice it acquires from Frank Pondeljak and Barbara Pondeljak both of 104 McPherson Street, Essendon, 3040 an interest in land (being the drainage easement particularised in the Notice of Intention recorded on the relevant Certificate of Title) over the strip of land 1.2 metres wide along and within the south-western boundary of No. 14 Mariners Street, St Leonards being part of Lot 21 on Plan of Subdivision No. 21121 Parish of Paywit and being part of the land described in Certificate of Title Volume 9755 Folio 417.

Published with the authority of the Shire of Bellarine.

Dated 24 August 1989

6721

P. L. WIGNALL
Shire Secretary

Land Acquisition and Compensation Act 1986
SHIRE OF BELLARINE

**Notice of Acquisition of Drainage Easement
Compulsory Acquisition of Interest in Land**

The President, Councillors and Ratepayers of the Shire of Bellarine hereby declares that by this notice it acquires from Lynton Frederick Doyle and Carole Evelyn Doyle, both of 50 Draper Street, Ocean Grove 3226 (as registered proprietors) and State Bank of Victoria of 385 Bourke Street, Melbourne, GPO Box 267D, Melbourne 3001 (as mortgagee) an interest in land (being the drainage easement particularised in the Notice of Intention recorded on the relevant Certificate of Title) over the strip of land 2 metres wide along and within the southern boundary of No. 50 Draper Street, Ocean Grove being part of Lot 285 on Plan of Subdivision No. 1855, Parish of Bellarine and being part of the land described in Certificate of Title Volume 8630 Folio 338.

Published with the authority of the Shire of Bellarine.

Dated 24 August 1989

6722

P. L. WIGNALL
Shire Secretary

Victoria Government Gazette

Land Acquisition and Compensation Act 1986

SHIRE OF BELLARINE

**Notice of Acquisition of Drainage Easement
Compulsory Acquisition of Interest in Land**

The President, Councillors and Ratepayers of the Shire of Bellarine hereby declares that by this notice it acquires from John Francis Green of 97 The Avenue, Ocean Grove 3226 an interest in land (being the drainage easement particularised in the Notice of Intention recorded on the relevant Certificate of Title) over the strip of land 2 metres wide along and within the northern boundary of No. 97 The Avenue, Ocean Grove being part of Lot 253 on Plan of Subdivision No. 1855, Parish of Bellarine and being part of the land described in Certificate of Title Volume 8444 Folio 438.

Published with the authority of the Shire of Bellarine.

Dated 24 August 1989

6723

P. L. WIGNALL
Shire Secretary

Land Acquisition and Compensation Act 1986

SHIRE OF BELLARINE

**Notice of Acquisition of Drainage Easement
Compulsory Acquisition of Interest in Land**

The President, Councillors and Ratepayers of the Shire of Bellarine hereby declares that by this notice it acquires from Dorothy Jean Pape of 101 The Avenue, Ocean Grove 3226 (as registered proprietor) and National Australia Bank Limited of Shop 2, No. 81 The Terrace, Ocean Grove 3226 (as mortgagee) an interest in land (being the drainage easement particularised in the Notice of Intention recorded on the relevant Certificate of Title) over the strip of land 2 metres wide along and within the northern boundary of No. 101 The Avenue, Ocean Grove being part of Lot 255 on Plan of Subdivision No. 1855, Parish of Bellarine and being part of the land described in Certificate of Title Volume 8237 Folio 153.

Published with the authority of the Shire of Bellarine.

Dated 24 August 1989

6724

P. L. WIGNALL
Shire Secretary

Local Government Act 1958

SHIRE OF BELLARINE

Road Discontinuance Notice

The Council of the Shire of Bellarine having done all those things required by section 528 (2) of the above Act to be done prior to the making of the Resolution mentioned hereunder and having formed the opinion that the road hereinafter mentioned is not reasonably required

as a road for public use the said Council of the Shire of Bellarine pursuant to the power given to it by section 528 (2) of the said Act at its Ordinary Meeting on 16 August 1989 resolved and directed:

- (a) that part of a Road abutting the frontages of Nos. 58, 60 and 62 Wallington Road, Ocean Grove which part of road is shown enclosed by continuous lines on the plan hereunder, shall be discontinued;
- (b) that notwithstanding such discontinuance the whole of the said land shall continue to be encumbered by the easements of drainage thereover appropriated on Plans of Subdivision Nos. 54514, 54617, 54618 and 54619, Parish of Bellarine;
- (c) that subject to the said encumbering easement rights existing by virtue of section 98 of the Transfer of Land Act the land in the said road shall vest in the municipality to be retained by it until it is sold by private treaty.

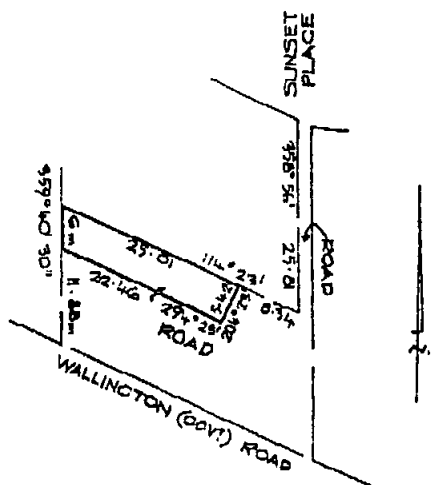

P. L. WIGNALL
Shire Secretary

6716

Planning and Environment Act 1987
NOTICE OF AMENDMENT

The Shire of Bulla has prepared Amendment No. L8 to the Bulla Planning Scheme.

The amendment affects land known as the Eric Boardman Reserve at Lot 142 L.P. 56238 Mitchells Lane, Sunbury. The amendment proposes changes to the Planning Scheme by rezoning land comprising the existing Learmonth Street Council Child Minding Centre to "Existing

Public Purposes No. 19—Local Government" in order to recognise the existing use of the land.

It is proposed to rezone the balance of the "Boardman Reserve" to "Existing Public Open Space" in order to reflect the existing and future use of the land as a recreation reserve.

The amendment can be inspected at the Shire of Bulla, 36 Macedon Street, Sunbury or at the Ministry for Planning and Environment, 477 Collins Street, Melbourne.

Submissions about the amendment must be sent to the Shire Secretary, Shire of Bulla, P.O. Box 42, Sunbury 3429 by 25 September 1989.

JOHN W. WATSON
Shire Secretary

6600

Planning and Environment Act 1987
**METROPOLITAN REGION PLANNING
SCHEMES**

**Notice of Amendment
Amendment RL67**

The Shire of Melton has prepared this amendment to the Metropolitan Region Planning Schemes.

The amendment includes changes to the Regional Section of all Planning Schemes in the Metropolitan Region and the Local Section of the Melton Planning Scheme.

The amendment proposes to change the Planning Scheme by rezoning land in the vicinity of the southern extremity of Clarkes Road, Melton from Conservation A to Public Open Space; and by rezoning nearby land zoned Conservation A to Corridor A. It is also proposed to rezone land presently within a Corridor A zone east of Clarkes Road to a Reserved Living zone. The amendment also proposes to introduce a new clause to the Regional Section of the Metropolitan Region Planning Schemes to specifically control subdivision and the erection of detached houses on the land proposed to be included within a Corridor A zone under this amendment. A copy of the amendment can be inspected, free of charge, during office hours, at the Shire of Melton, Municipal Offices, Cnr. High and Yuille Streets, Melton; the Ministry for Planning and Environment, The Olderfleet Buildings, 477 Collins Street, Melbourne.

A copy of the amendment as it affects the Regional Section can be inspected at each municipal office in the Metropolitan Region.

Submissions about the amendment must be sent to the Planning Authority, being Shire of Melton, P.O. Box 21, Melton 3337, Attention: Town Planning Section by 4 October 1989.

LINDSAY A. MERRITT
Shire Manager

6680

GISBORNE SHIRE

Pursuant to section 535, sub-section (4) of the Local Government Act, the Council resolve to name:

"That section of Bacchus Marsh Road from Neal Street to the new intersection with the Robertson Street Extension to Hamilton Street, Gisborne; and also that section of the new bypass from Neal Street to the intersection of Hamilton Street (renamed) as Robertson Street, Gisborne."

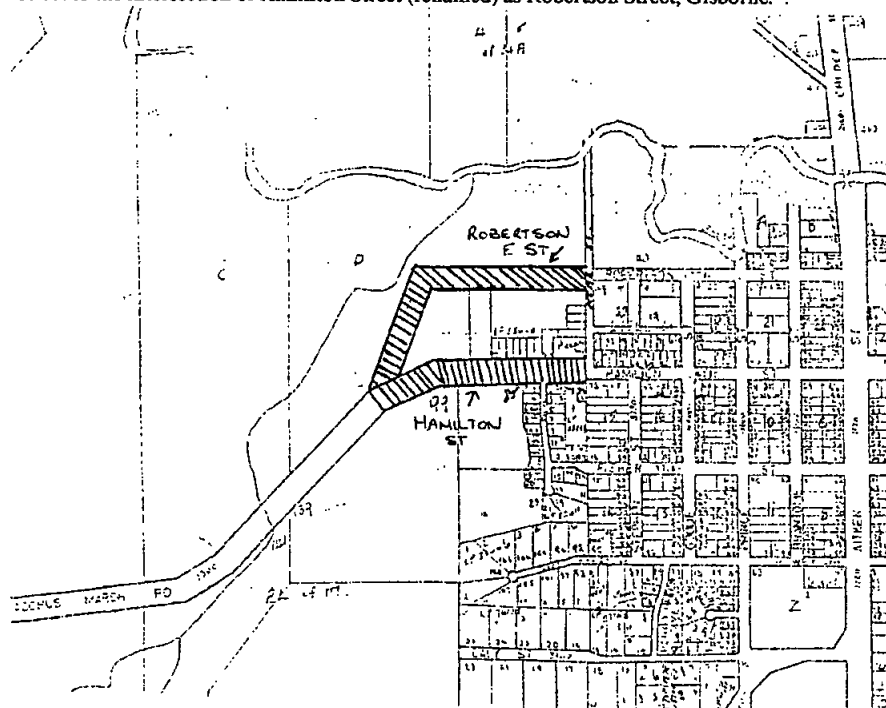

6712

MAX GILBERT
Shire Engineer

SHIRE OF LILLYDALE
Road Name Changes
Wonga Park

The Council of the Shire of Lillydale, at its meeting on 21 August 1989 having complied with the provisions of section 535 (4) of the *Local Government Act 1958* (as amended), resolved to effect the following road name changes in Wonga Park:

"A. To rename that section of Paynes Road and Hughes Road, which runs west from Edwards Road, Chirnside Park, to the Hughes Road/Homestead Road intersection, Wonga Park, to Paynes Road.

B. To rename that section of Paynes Road, Chirnside Park, which runs north from Paynes Road to the gates of the St John of God Rural Centre, "Yarra View", to Yarra View Road.

C. To rename that section of Paynes Road, Chirnside Park, running west from the St John of God Rural Centre Gates to Homestead Road, Chirnside Park, to Hughes Road.

D. To rename that section of Homestead Road, which commences at the Yarra River, Chirnside Park, and runs to the intersection of Reserve Road and Homestead Road, Wonga Park, to Lower Homestead Road.

E. To rename that section of Paynes Road, Chirnside Park, which runs east to Woorarra Court, Wonga Park, to Woorarra Court."

The above road name changes shall become effective upon publication of this resolution in the *Government Gazette*.

6726

W. I. HEINE, Chief Executive

SHIRE OF MELTON

Vesting of Municipal Reserves

Notice is hereby given that the Council for the Shire of Melton resolved at its ordinary meeting of 15 May 1989 that pursuant to section 569BA of the *Local Government Act 1958* that the land shown by hachure on the plan below shall vest in Council, freed and discharged from any mortgage, charge, lease or sub-lease.

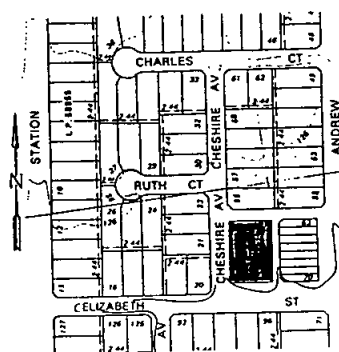
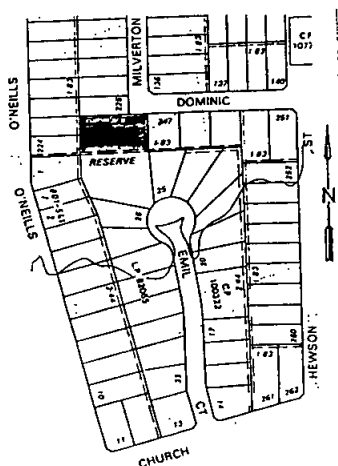
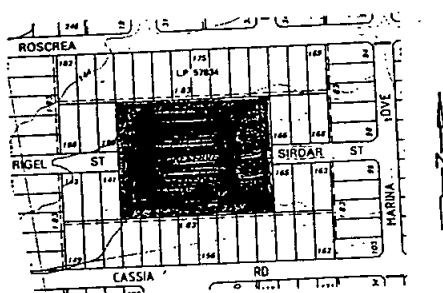
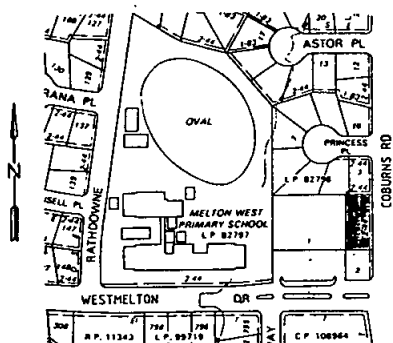

6727

LINDSAY A. MERRITT
Shire Manager

SHIRE OF MELTON

Vesting of Municipal Reserves

Notice is hereby given that the Council for the Shire of Melton resolved at its ordinary meeting of 15 May 1989 that pursuant to section 569BA of the *Local Government Act 1958* that the land shown by hachure on the plan below shall vest in Council, freed and discharged from any mortgage, charge, lease or sub-lease.

2246 G 34 30 August 1989

Victoria Government Gazette

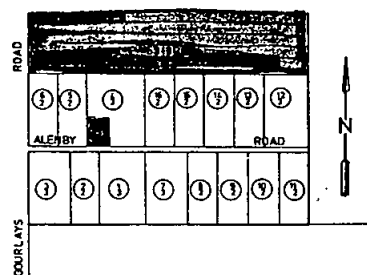
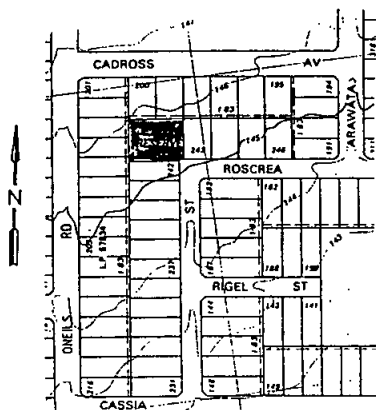
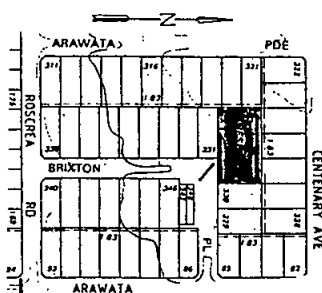
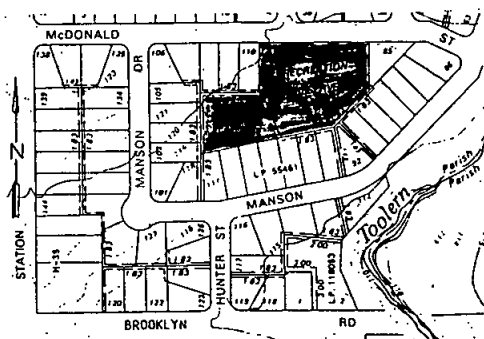

6728

LINDSAY A. MERRITT
Shire Manager

SHIRE OF MELTON Vesting of Municipal Reserves

Notice is hereby given that the Council for the Shire of Melton resolved at its ordinary meeting of 15 May 1989 that pursuant to section 569BA of the *Local Government Act 1958* that the land shown by hachure on the plan below shall vest in Council, freed and discharged from any mortgage, charge, lease or sub-lease.

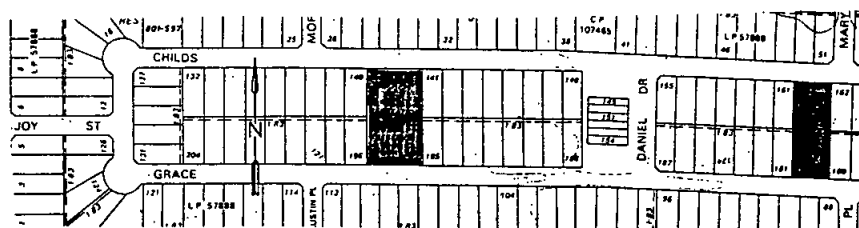

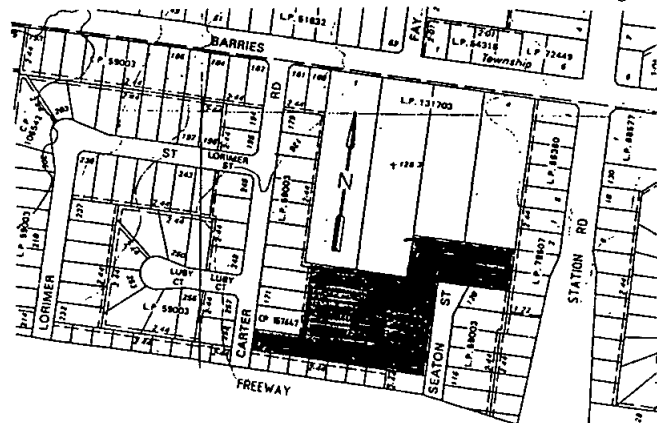

LINDSAY A. MERRITT
Shire Manager

6729

SHIRE OF MELTON
Vesting of Municipal Reserves

Notice is hereby given that the Council for the Shire of Melton resolved at its ordinary meeting of 15 May 1989 that pursuant to section 569BA of the *Local Government Act 1958* that the land shown by hachure on the plan below shall vest in Council, freed and discharged from any mortgage, charge, lease or sub-lease.

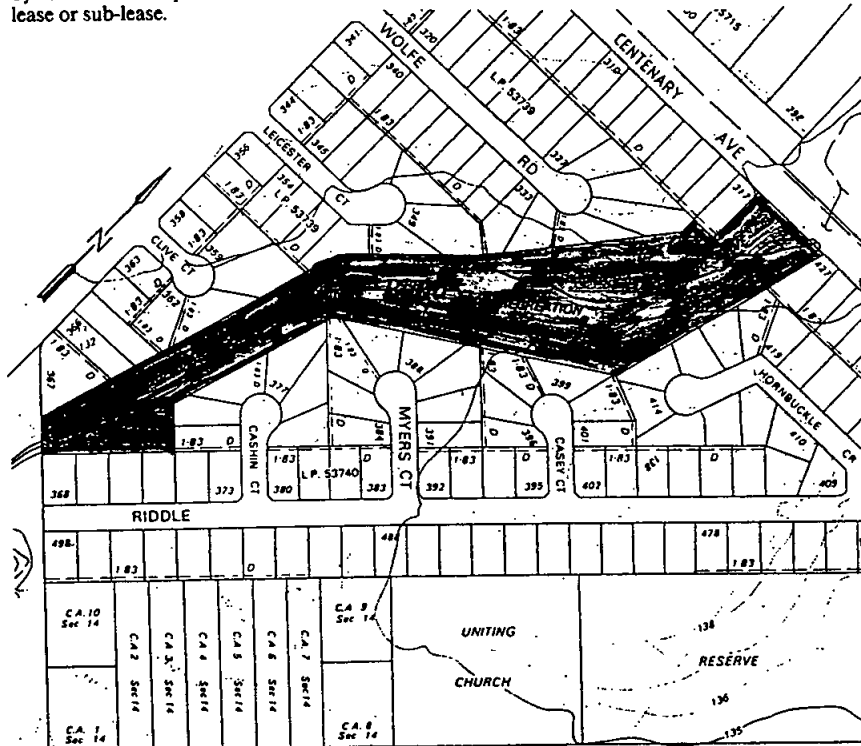

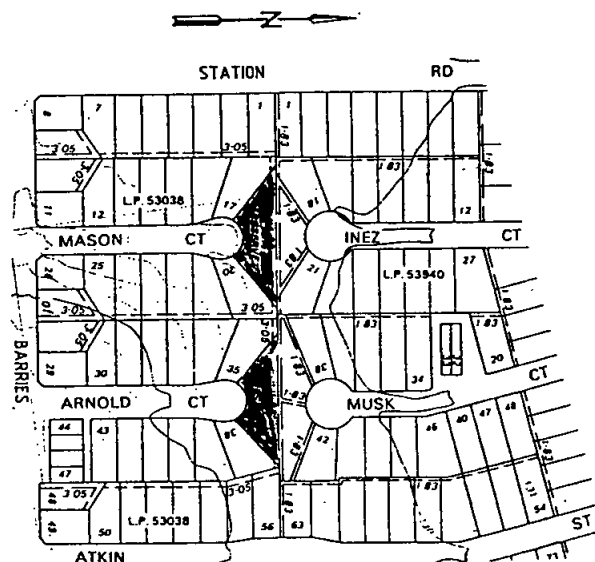

LINDSAY A. MERRITT
Shire Manager

6730

Planning and Environment Act 1987
**METROPOLITAN REGION PLANNING
SCHEMES**

Notice of an Amendment
Amendment RL75

The Shire of Melton has prepared this amendment to the Metropolitan Region Planning Schemes.

The amendment includes changes to the Regional Section of all Planning Schemes in the Metropolitan Region and the Local Section of the Melton Planning Scheme.

The amendment proposes to change the Planning Scheme by rezoning land on the eastside of the Djerriwarrh Creek, north of the Western Highway, from a Conservation A Zone to part Public Open Space Reservation and Part Corridor A zone. Development of land within the Corridor A zone will be subject to compliance with a subdivision plan which forms part of this amendment. The amendment also proposes to introduce a new clause to the Regional Section of the Metropolitan Region Planning Schemes to specifically control development of the land.

A copy of the amendment can be inspected, free of charge, during office hours at the Shire of Melton, Municipal Offices, Cnr. High and Yuille Streets, Melton; the Ministry for Planning and Environment, The Olderfleet Buildings, 477 Collins Street, Melbourne.

A copy of the amendment as it affects the Regional Section can be inspected at each municipal office in the Metropolitan Region.

Submissions about the amendment must be sent to the Planning Authority being Shire of Melton, P.O. Box 21, Melton 3337, Attention: Town Planning Section by 4 October 1989.

LINDSAY A. MERRITT
Shire Manager

6681

Planning and Environment Act 1987
**NOTICE OF AMENDMENT TO A
PLANNING SCHEME**

The Shire of Morwell has prepared Amendment No. L23 to the Morwell Planning Scheme Local Section.

The Amendment affects land at C.A. 8B, Section A, Parish of Maryvale, being land at the corner of Midland Highway and Firmins Lane.

The Amendment proposes to change the Planning Scheme by rezoning the land from Industrial B1 to Industrial B2.

The Amendment can be inspected at the Civic Centre, Princes Highway, Morwell; the Ministry of Planning and Environment, 71 Hotham Street, Traralgon; the Ministry of Planning and Environment, Olderfleet Buildings, 477 Collins Street, Melbourne and the Latrobe Regional Commission, 43 Grey Street, Traralgon.

Submissions must be sent to the Chief Executive Officer, Shire of Morwell, P.O. Box 708, Morwell 3840 by 30 September 1989.

R. H. WATERS
Chief Executive Officer
6713

SECOND SCHEDULE

Notice of application for a licence to divert water from the Loddon River at Bridgewater to Allotment 8, Section II, Parish of Inglewood.

I hereby give notice of an application for a licence empowering me to divert water for a term of 15 years to the extent of 16 megalitres per annum at a maximum rate of 1 megalitres per day of 24 hours for the irrigation of 11.1 hectares and to occupy certain Crown lands for diversion works.

Any objection to the granting of this application must be forwarded in writing to reach the Regional Manager, Loddon-Torrumbarry, Rural Water Commission, P.O. Box 264, Kerang 3579 within thirty days from the publication of this notice.

ROBYN J. HALL, PETER A. HALL, 216
Wattle Street, Bendigo 6732

SECOND SCHEDULE

Notice of application for a licence to divert water from the Loddon River at Bridgewater to Allotments III, 8, 9, 10, 11, Section II; 3, 4, Section III, Parish of Inglewood.

I hereby give notice of an application for a licence empowering me to divert water for a term of 15 years to the extent of 200 megalitres per annum at a maximum rate of 8 megalitres per day of 24 hours for the irrigation of 250 hectares and to occupy certain Crown lands for diversion works.

Any objection to the granting of this application must be forwarded in writing to reach the Regional Manager, Loddon-Torrumbarry, Rural Water Commission, P.O. Box 264, Kerang 3579 within thirty days from the publication of this notice.

RONALD JAMES CUMMING, Box 23,
Bridgewater 6733

SECOND SCHEDULE

Notice of application for a licence to divert water from the Loddon River at Bridgewater to Allotments 4, 8, 131, Section IV, Parish of Inglewood.

I hereby give notice of an application for a licence empowering me to divert water for a term of 15 years to the extent of 100 megalitres per annum at a maximum rate of 8 megalitres per day of 24 hours for the irrigation of 72 hectares and to occupy certain Crown lands for diversion works.

Any objection to the granting of this application must be forwarded in writing to reach the Regional Manager, Loddon-Torrumbarry, Rural Water Commission, P.O. Box 264, Kerang 3579 within thirty days from the publication of this notice.

PETER RONALD CUMMING, Box 23,
Bridgewater 6734

SECOND SCHEDULE

Notice of application for a licence to divert water from the Goulburn River at Wahring to Allotments 14A, 15A, 15B, Parish of Wahring.

I hereby give notice of an application for a licence empowering me to divert water for a term of 15 years to the extent of 15 megalitres per annum at a maximum rate of 1 megalitres per day of 24 hours for the irrigation of 15 acres of summer pasture and to occupy certain Crown lands for diversion works.

Any objection to the granting of this application must be forwarded in writing to reach the Manager Business Services, Rural Water Commission, 33 Casey Street, Tatura 3616 within thirty days from the publication of this notice.

PETER HUBERT BRETtinghamham
MOORE, RMB 2243, Nagambie 6735

SECOND SCHEDULE

Notice of application for a licence to divert water from the Broken River at Laws Drive, Kialla to Allotments Lot 11, 37A, Section L. P. 122990, Parish of Kialla.

I hereby give notice of an application for a licence empowering me to divert water for a term of 15 years to the extent of 20 megalitres per annum at a maximum rate of 3 megalitres per day of 24 hours for the irrigation of 3.3 hectares and to occupy certain Crown lands for diversion works.

Any objection to the granting of this application must be forwarded in writing to reach the Manager Business Services, Rural Water Commission, 33 Casey Street, Tatura 3616 before 24 September 1989 being thirty days from the publication of this notice.

G. R. & S. PELL, Laws Drive, Kialla 6736

SECOND SCHEDULE

Notice of application for a licence to divert water from Lake Nagambie, at Nagambie, to Allotments Pts 1, 2A, 2B, 3B and 10; Tabilk, 32A, 32B, 44A Wahring.

I hereby give notice of an application for a licence empowering me to divert water for a term of 15 years to the extent of 222 megalitres per annum at a maximum rate of 12 megalitres per day of 24 hours for the irrigation of 32 hectares and to occupy certain Crown lands for diversion works.

2250 G 34 30 August 1989

Any objection to the granting of this application must be forwarded in writing to reach the Manager Business Services, Rural Water Commission, 33 Casey Street, Tatura 3616 within 30 days from the publication of this notice.

KEVIN JOHN VERGE, Verge Motors Pty.
Ltd., P.O. Box 8, Nagambie 6669

Water Act 1958

MANSFIELD DISTRICT WATER BOARD
Eighth Schedule

Notice to owners and tenements in Mt. Buller Road between Pinnacle Valley and Merrijig and the streets and roads opening thereto.

The main pipe in the said road being laid down, the owners of all tenements situated as above are hereby required on or before 30 September 1989 to cause a proper pipe and stop-cocks to be laid so as to supply water within such tenements from the main pipe.

6664 G. D. PAYNE, Secretary

**IN THE MATTER OF THE LIVERY AND
AGISTMENT ACT 1958**

Notice is hereby given that H. Warnock of 148 Anderson Street, Yarraville is indebted to us for the sum of \$7122.85 as detailed in an account delivered and rendered to him, relating to the following livestock left by him with us:

- 1 Grey Gelding
- 1 Grey Mare
- 2 Chestnut Mares
- 1 Bay Gelding.

Take notice that we intend to cause his right title and interest in the said livestock to be sold by public auction at Kyneton at 10.00 a.m. on 17 September 1989 unless the said amount of \$7122.85 and any such further amounts in the same respect as may accrue due unless the date of payment of all necessary expenses be sooner paid.

Dated 18 August 1989.

A. K. LEE, for and on behalf of Jackalee Heights Equestrian Centre Pty. Ltd. 6686

Water Act 1958

ROCHESTER WATER BOARD
Eighth Schedule

Notice to owners of tenements in the undermentioned streets and private streets, lanes, courts and alleys opening thereto: Allotments 12 to 15 (inclusive), section 6 and Allotments 12 to 15 (inclusive), section 29, Baynes Street, Rochester. The main pipe in the said street being laid down, the owners of all tenements situated as above are hereby required, on or before 1 September 1989 to cause proper pipes and stop cocks to be laid so as to supply water within such tenements from the main pipe.

6717 R. D. ANDERSON, Secretary

Victoria Government Gazette

Sewerage Districts Act 1958

ROCHESTER WATER BOARD

Sixth Schedule

General Notice

The Rochester Water Board having made provision for carrying off the sewage from the property which is within the sewerage area hereinafter described as Lot 8, Sub. 31949, Section 11A, Fraser Street, Rochester, doth hereby declare that on and after 1 September 1989, the property which is within the said sewerage area shall be declared to be a sewered property within the meaning of the *Sewerage Districts Act 1958*.

By Order of the Rochester Water Board

L. M. JACKEL, Chairperson
6718 R. D. ANDERSON, Secretary

NOTICE OF COVENANT

Section 3A Victorian Conservation Trust Act

David Ross Munday and Vicki Louise Munday propose to enter into a Covenant with the Victorian Conservation Trust of 250 Victoria Parade, East Melbourne with regard to approximately 80 ha of land situated off the Western Highway, west of Dadswell Bridge being Lot 2, Crown Allotment 21, Parish of Warung, Shire of Wimmera for the purposes of:

Protecting the native trees, wildlife and other special features by regulating:

- (a) The introduction of flora and fauna not indigenous to the area;
- (b) The grazing of stock;
- (c) The keeping of domestic animals;
- (d) The erection of buildings and subdivision;
- (e) Other potential developments and changes on the land in order to ensure its conservation.

Submissions with respect to the proposed Covenant may be made within one month of the publication of this notice in the *Government Gazette* to the Minister for Planning and Environment, (Att. Manager Environmental Planning), Box 2240T, GPO Melbourne 3001. Enquiries may be directed to the Victorian Conservation Trust—Telephone (03) 412 4661.

6714

NOTICE OF COVENANT

Section 3A Victorian Conservation Trust Act

Paul Merrick Dexter and Elizabeth Anne Dexter propose to enter into a Covenant with the Victorian Conservation Trust of 250 Victoria Parade, East Melbourne with regard to approximately 7 390 m of land situated off the Dickasons Road, Heathmont being part Crown Allotment 40A, Parish of Ringwood, Shire of Ringwood for the purpose of:

Protecting the native trees, wildlife and other special features by regulating:

Victoria Government Gazette

- (a) The introduction of flora and fauna not indigenous to the area;
- (b) The grazing of stock;
- (c) The keeping of domestic animals;
- (d) The erection of buildings and subdivision;
- (e) Other potential developments and changes on the land in order to ensure its conservation.

Submissions with respect to the proposed Covenant may be made within one month of the publication of this notice in the *Government Gazette* to the Minister for Planning and Environment, (Att. Manager Environmental Planning), Box 2240T, GPO Melbourne 3001. Enquiries may be directed to the Victorian Conservation Trust—Telephone (03) 412 4661.

6715

NOTICE OF COVENANT

Section 3A Victorian Conservation Trust Act

Brian Eustance Colliver and Joy Foord-Colliver propose to enter into a Covenant with the Victorian Conservation Trust of 250 Victoria Parade, East Melbourne with regard to approximately 10.3 hectares of land situated off the Melba Gully access Road near Lavers Hill being Lots 1 and 2 on Plan of Subdivision No. 127856 and being part of Crown Allotment 27, Parish of Barwongemoong, County Polwarth, Shire of Otway for the purpose of:

Protecting the native trees, wildlife and other special features by regulating:

- (a) The introduction of flora and fauna not indigenous to the area;
- (b) The grazing of stock;
- (c) The keeping of domestic animals;
- (d) The erection of buildings and subdivision;
- (e) Other potential developments and changes on the land in order to ensure its conservation.

Submissions with respect to the proposed Covenant may be made within one month of the publication of this notice in the *Government Gazette* to the Minister for Planning and Environment, (Att. Manager Environmental Planning), Box 2240T, GPO Melbourne 3001. Enquiries may be directed to the Victorian Conservation Trust—Telephone (03) 412 4661.

6750

Sixth Schedule

**MORNINGTON PENINSULA AND
DISTRICT WATER BOARD**

General Notice

Declaration of Sewerage Area

The abovementioned Board having made provision for carrying off the sewage from each and every property which, or any part of which,

G 34 30 August 1989 2251

is within the Sewerage Area hereinafter described, doth hereby declare that on or after 1 October 1989 each and every property which, or any part of which, is within the said Sewerage Area shall be deemed to be a sewerage property within the meaning of the *Sewerage Districts Act 1958*.

The boundaries of the Sewerage areas hereinafter referred to are:

City of Frankston

Sewerage Area 390

The boundaries of all that piece of land comprising Lots 138 to 156 inclusive and Lots 297 to 312 inclusive on Lodged Plan of Subdivision No. 208184 generally abutting Aquarius Drive, Nirvana Court and Siska Court, Frankston.

Sewerage Area 391

The boundaries of all that piece of land comprising Lots 1 and 3 on Lodged Plan of Subdivision No. 110196, Lots 1 to 64 inclusive on Lodged Plan of Subdivision No. 211690, Lots 1 to 14 inclusive on Lodged Plan of Subdivision No. 112707, Lots 1 and 2 on Lodged Plan of Subdivision No. 113872, Lot A, Lots 15 to 31 inclusive and Lots 34 to 59 inclusive on Lodged Plan of Subdivision No. 94452, Lots 60 to 84 inclusive and Lots 86 to 121 inclusive on Lodged Plan of Subdivision No. 99634, Lots 1 to 21 inclusive, Lots 25 to 42 inclusive, Part Lot 43 (3 Parts), Lots 44 to 48 inclusive, Lot 50, Lots 59 to 74 inclusive, Lots 76 to 101 inclusive, Lots 103 to 109 inclusive on Lodged Plan of Subdivision No. 12158, Pt CA 27, recreation reserve 26A Olstead Drive, Lots 1 and 2 on Lodged Plan of Subdivision No. 89017, Lots 1 to 10 inclusive on Lodged Plan of Subdivision No. 80924, Lots 1 and 2 on Lodged Plan of Subdivision No. 92964, Units 1 and 2 on Registered Plan No. 16480 and Plan of Consolidation No. 159539, generally abutting Frankston-Flinders Road, Hayles Mews, Deborah Drive, Harold Court, Railway Road, Olstead Drive, Barrington Court, Drayton Court, Ingleton Court, Baxter-Tooradin Road, Deakin Crescent, Swinton Court, Crighton Court, Pennington Court, Eaton Place, Baxter Crescent and Station Crescent, Baxter.

Sewerage Area 392

The boundaries of all that piece of land comprising Lots 1 to 31 inclusive, part Lot 32 (2 parts), Lots 33 to 47 inclusive on Lodged Plan of Subdivision No. 54458, Lots 65 to 70 inclusive on Lodged Plan of Subdivision No. 74728, Lots 73 to 83 inclusive on Lodged Plan of Subdivision No. 77544, Lots 133 to 147 inclusive on Lodged Plan of Subdivision No. 97916, Lots 49 to 59 inclusive and Lots 61 to 63 inclusive on Lodged Plan of Subdivision No. 75705, Lots 100 to 109 inclusive, Lots 111 to 119 inclusive and Lot A on Lodged Plan of Subdivision No. 86157, Lots

2252 G 34 30 August 1989

2 to 7 inclusive on Lodged Plan of Subdivision No. 60814, Lots 120 to 125 inclusive and Lots 127 to 131 inclusive on Lodged Plan of Subdivision No. 93509 and Units 1 to 4 on Registered Plan No. 8108 generally abutting Frankston-Flinders Road, Cerberus Road, Imre Court, Geza Court, Rona Court, Sages Road and Austral Crescent, Baxter.

Mornington Sewerage District
Sewerage Area 211

The boundaries of all that piece of land comprising Lots 1 to 3 inclusive, Lots 6 to 10 inclusive, Lots 16 to 26 inclusive, Part Lots 27 and 28 (2 parts) and Lots 29 to 32 inclusive on Lodged Plan of Subdivision No. 19148 Lots 1 to 13 inclusive Part Lot 15, Part Lot 28, 29 and 30, Lots 33 to 37 inclusive, Lots 41 and 42 on Lodged Plan of Subdivision No. 7096, Lots 6 to 13 inclusive, Part Lots 14 and 15, Part Lot 18 and Part Lot 19 on Lodged Plan of Subdivision No. 7097, Lots 1 and 2 on Lodged Plan of Subdivision No. 114103, Lots 1 and 2 on Lodged Plan of Subdivision No. 112536, Lot 1 on Lodged Plan of Subdivision No. 80303, Lots 1 and 2 on Lodged Plan of Subdivision No. 112856, Lots 1 and 2 on Lodged Plan of Subdivision No. 111897, Lots 4 to 23 inclusive, Lots 27 to 31 inclusive, Lots 35 to 43 inclusive and Lots 47 to 53 inclusive on Lodged Plan of Subdivision No. 15432, Lots 1 and 2 on Lodged Plan of Subdivision No. 70241, Lots 1 and 2 on Lodged Plan of Subdivision No. 144617, Lot 2 on Lodged Plan of Subdivision No. 82697, Lots 1 and 2 on Lodged Plan of Subdivision No. 137778, Lots 3 and 4 on Lodged Plan of Subdivision No. 137860, Lots 1 and 2 on Lodged Plan of Subdivision No. 120686, Lots 2 and 3 on Lodged Plan of Subdivision No. 84982, Lot 1 on Lodged Plan of Subdivision No. 84981, Lots 22 and 23 on Lodged Plan of Subdivision No. 57313 and Plans of Consolidation Nos. 103582, 103583, and 165738 generally abutting Bradford Road, Forest Drive, Wyuna Drive, Paramount Crescent, Ellerina Road and Esplanade, Mt Martha.

Shire of Flinders
Sewerage Area 135

The boundaries of all that piece of land comprising Lots 1 to 12 inclusive on Lodged Plan of Subdivision No. 112356, Lots 40 and 42 on Lodged Plan of Subdivision No. 3609, Lots 2 to 7 inclusive and Lots 9 and 10 on cluster Subdivision Plan No. 1394, Lots 1 to 4 inclusive on Lodged Plan of Subdivision No. 203903, Lots 1 to 16 inclusive on Lodged Plan of Subdivision No. 201592, Lots 1 to 3 inclusive on Lodged Plan of Subdivision No. 204613, Lots 1, 3 and 4 on Lodged Plan of Subdivision No. 125359, Lots 14, 15 and 16 on Lodged Plan of Subdivision

Victoria Government Gazette

No. 125360, Lot 1 on Lodged Plan of Subdivision No. 113066, Lot 1 on Lodged Plan of Subdivision No. 124293, Lots 2 to 11 inclusive on Lodged Plan of Subdivision No. 148217, Lots 1 and 2 on Strata Plan No. 20157, Crown Allotment 31F, and Plan of Consolidation No. 151702 generally abutting Waterfall Gully Road, York Street, Elizabeth Drive, William Hunter Court, Nicholas Court, Rosebud Avenue, and Parattah Court, Rosebud.

Sewerage Area 136

The boundaries of all that piece of land comprising Lots 64 to 74 inclusive on Lodged Plan of Subdivision No. 57637, Lots 8 to 17 inclusive on Lodged Plan of Subdivision No. 114055 and Lots 10 to 18 inclusive on Lodged Plan of Subdivision No. 53282 generally abutting Arthurs Avenue and Alexander Parade, McCrae.

Sewerage Area 137

The boundaries of all that piece of land comprising Lots 72 to 77 inclusive on Lodged Plan of Subdivision No. 82233 and Plan of Consolidation No. 152889 abutting Garner Street, Dromana.

Shire of Hastings

Sewerage Area 29

The boundaries of all that piece of land comprising Lots 1 to 4 inclusive and Lots 31 to 70 inclusive on Lodged Plan of Subdivision No. 211814, Lots 5 to 30 inclusive on Lodged Plan of Subdivision No. 211813 generally abutting Chesterfield Road, Willowdene Close, Blackwood Rise, Applewood Rise and Oak Court being Hedgeley Dene Estate, Stages 1 and 2, Somerville.

Shire of Cranbourne

Sewerage Area No. 202

The boundaries of all that piece of land comprising Lots 46 to 73 inclusive on Lodged Plan of Subdivision No. 212344 abutting Paras Drive and Hellenic Court, Carrum Downs.

Sewerage Area No. 203

The boundaries of all that piece of land comprising Lots 1256 to 1266 inclusive and Lots 1289 to 1298 inclusive on Lodged Plan of Subdivision No. 214676 abutting Lyrebird Drive, Carrum Downs.

Sewerage Area No. 204

The boundaries of all that piece of land comprising Lot 1 on Lodged Plan of Subdivision No. 78984, Lots 55 to 64 inclusive and Lots 85 to 138 inclusive on Lodged Plan of Subdivision No. 209901, Lots 67 to 84 inclusive and Lots 139 to 181 inclusive on Lodged Plan of Subdivision No. 213048, Lot 66, Lots 182 and 223 inclusive and Lots 276 to 286 inclusive on Lodged Plan of Subdivision No. 213534 generally abutting Avery Place, Carrington Crescent, Royston Court,

Hyson Court, Hall Road, Rowellyn Avenue, Orsett Court, Hendon Court, Burberry Court, Earnshaw Drive, Herrington Avenue, and Landon Place, Carrum Downs.

By Order of the said Water Board

6678 J. K. BUCHANAN, Chairperson
C. J. CALVERT, Secretary

Water Act 1958

MORNINGTON PENINSULA AND
DISTRICT WATER BOARD
MORNINGTON PENINSULA URBAN
DISTRICT

Gazettal Notice No. 6

Notice to owners of tenements in the undermentioned streets in the Mornington Peninsula Urban District and the private Streets, Lanes, Courts and Alleys opening thereto—
Street; Section

Baxter

Olstead Avenue. From end of existing main opposite municipal reserve and lot 89 to a point opposite lot 1 and lot 64 about 163 metres south westerly.

Hayles Mews. Full length.

Harold Court. Full length.

Deborah Drive. Full length.

Blairgowrie

Munro Street. From end of existing main opposite lots 53 and 56 to a point opposite lot 63 about 173 metres south westerly.

Bunyip

Wattletree Road. From end of existing main opposite lot 3 to a point opposite lots 2 and 35 about 169 metres westerly.

Carrum Downs

Dion Drive. From Ballarto Road to Gamble Road.

Libella Court. Full length.

Raquel Close. Full length.

Rosemary Court. Full length.

Carrum Bella Drive. From Dion Drive to a point opposite lots 36 and 37 about 114 metres westerly.

Gamble Road. From a point opposite lot 46 to a point opposite lots 54 and 107 about 197 metres easterly.

Ballarto Road. From end of existing main opposite lot 1 to a point opposite lot 1 about 11 metres westerly, south side only. From the eastern boundary of lot 1 to a point opposite lot 39 about 195 metres westerly, north side only.

Paras Drive. From Ballarto Road to a point opposite lots 37 and 45 about 120 metres northerly.

Athenium Court. Full length.

Kerrie Anne Court. Full length.

Deborah Court. Full length.

Rangeview Drive. From end existing main opposite lots 236 and 212 to a point opposite lots 244 and 241 about 800 metres northerly.

Frankston Gardens Drive. From Frankston-Dandenong Road to a point opposite lots 7 and 31 about 257 metres northerly.

Daniel Drive. From Frankston Gardens Drive opposite lots 35 and 47 to a point opposite lots 26 and 40 about 126 metres westerly and then 123 metres northerly.

Tania Court. Full length.

Carmela Way. From end of existing main opposite lots 15 and 16 to a point opposite lots 84 and 88 about 118 metres southerly.

Josephine Court. Full length.

Cranbourne

Monahans Road. From end of existing main opposite lot 55 to a point opposite lot 1 about 215 metres northerly.

Milner Street. Full length.

Rouse Street. Full length.

Hoddle Court. Full length.

Sidney Street. From end of existing main opposite lots 63 and 64 to end of street about 85 metres northerly.

Glenbourne Road. From end of existing main opposite lots 20 and 21 to Rouse Street about 176 metres northerly.

Hazlitt Court. Full length.

Crib Point

Urquart Crescent. From Symonds Street to a point opposite lot 295 about 410 metres south easterly. From end of existing main opposite lot 302 to Jacka Street about 485 metres south easterly.

Hamilton Street. From Urquart Crescent to a point opposite lot 313 about 55 metres north easterly.

Flinders

Cook Street. From end of existing main opposite lots 3 and 34 to Rosebud-Flinders Road about 91 metres westerly.

Mornington-Flinders Road. From Rosebud-Flinders Road to a point opposite lots 3 and 4 about 510 metres westerly.

Frankston

Heatherhill Road. From end of existing main opposite lots 825 and 794 to a point opposite lots 807 and 841 about 224 metres north easterly.

Frobisher Court. Full length.

Nepean Highway. From end of existing main opposite lot 1 to Tarroona Chase about 89 metres southerly. East side only.

2254 G 34 30 August 1989

Taroona Close. Full length.

Langwarrin

Chandos Place. Full length.

Meridian Court. Full length.

McCrae

Cinerama Crescent. From end of existing main opposite lots 396 and 399 to a point opposite lots 397 and 398 about 29 metres easterly.

Dorothy Street. From end of existing main opposite lots 3 and 9 to end of court about 55 metres south easterly.

Mornington

Mornington-Tyabb Road. From end of existing main opposite lot 1 to Dunns Road about 326 metres westerly.

Dunns Road. From the end of existing main opposite lot 467 to Mornington-Tyabb Road about 165 metres northerly.

Mount Martha

Flora Road. From Hakia Drive to a point opposite lots 24 and 55 about 165 metres easterly.

Agonis Court. Full length.

Callistemon Street. From Flora Road to a point opposite lots 10 and 20 about 145 metres easterly.

Balcombe Creek Close. Full length.

Pearcedale

Rosella Court. Full length.

Rye

Bruce Street. From Diane Street to a point opposite lot 2380 about 36 metres easterly, south side only.

Gray Street. From end of existing main opposite lots 2387 and 2409 to a point opposite lot 2384 about 67 metres northerly. From Belinda Street to a point opposite lot 2421 about 66 metres southerly, east side only.

Sabato Street. From end of existing main opposite lots 3405 and 3501 to a point opposite lots 3503 and 3403 about 36 metres southerly.

Seaford

Riviera Street. From end of existing main opposite lot 4 to the end of street, about 69 metres southerly, west side only.

Hunt Drive. From end of existing main opposite lots part 52 and 15 to Erwin Drive about 180 metres easterly.

Valerie Court. Full length.

Somerville

Orchard Court. Full length.

Gardenia Court. Full length.

Somerville Crescent. From Eramosa Road East to a point opposite lots 75 and 24 about 275 metres southerly.

Victoria Government Gazette

Tooradin

Matthew Street. From end of existing main opposite lots 1 and 2 to a point opposite lot 2 and B about 33 metres northerly.

Hopetoun Road. From end of existing main opposite lot 1 to a point opposite lot 2 about 115 metres westerly.

Tyabb

Webbs Lane. From end of existing main opposite lots 3 and 1 to a point opposite part Crown Allotment 88 and part Crown Allotment 61 about 690 metres southerly.

The main pipe in the said streets being laid down, the owners of all tenements situated as above are hereby required, on or before 1 October 1989 to cause proper pipes and stopcocks to be laid so as to supply water within such tenements from the main pipe.

Dated at Frankston

C. J. CALVERT

Secretary

Mornington and Peninsula and
District Water Board

GEELONG AND DISTRICT WATER BOARD

Pursuant to section 60 of the *Geelong Waterworks and Sewerage Act 1958* (No. 6263), the Board has prepared plans to indicate the particulars of sewers and underground works, the construction of which the Board intends to begin at a date not less than one month after publication of the notices, in or adjacent to the following localities within the Drainage Area.

Belfast Street, Newtown; City of Newtown.

The Parade, Ocean Grove; Shire of Bellarine.

Notice is hereby given that the plans indicated are open for public inspection at the Board's Offices, 61-67 Ryrie Street, Geelong between the hours of 8.10 a.m. and 5.00 p.m. from Monday to Friday (public holidays excepted) by the owners or occupiers of land or premises within the Drainage Area.

R. A. JORDAN

Secretary

6708

Notice is hereby given that the partnership heretofore subsisting between Dudley Whetu Dixon and Marian Beth Dixon carrying on business as builders of portable buildings at 38 Axminster Drive, Craigieburn under the style or firm of D. & M. Dixon has been dissolved as and from 1 July 1989 so far as concerns the said Marian Beth Dixon who retires from the said business.

Dated 14 August 1989

6682

MARIAN BETH DIXON

TO WHOM IT MAY CONCERN

Take notice that the partnership which formerly existed between D'Onni Pty Ltd and G. & D. Pty Ltd was, on 1 August 1988, dissolved. Dated 17 August 1989

TESTART, ROBINSON & PITTS, solicitors
for D'Onni Pty Ltd 6663

Cohens Frenkel Kefford New advise that Isaac Szmerling retired from the partnership as at 30 June 1989. 6662

Take notice that on 8 February 1989 the partnership of Romeo Giammarco, Maria Giammarco, Maurizio Giammarco and Evandro Giammarco which partnership operated the business situate at and known as Giammarco & Sons, Licensed Grocers and Drive-In Bottle Shop of 931-941 Sydney Road, Coburg North was dissolved. The business is now being conducted by the partnership of Romeo Giammarco, Maria Giammarco and Maurizio Giammarco who will be responsible for all debts of the partnership.

MAHONY & GALVIN, solicitors, 343 Little Collins Street, Melbourne 6742

NOTICE OF DISSOLUTION OF PARTNERSHIP

Notice is hereby given that the partnership heretofore subsisting between Marek Kozlowski and Halina Kozlowski and John Jaworski carrying on the business of manufacture of commercial refrigerator doors known as "Igloo Doors" has been dissolved as from 31 July 1989. Dated 22 August 1989

BARRY KENNA & CO., solicitors, 695 Burke Road, Camberwell 6701

Notice is hereby given that the Final General Meeting of S.S.E.Z Investments Pty Ltd will be held at 17 Landcox Street, East Brighton, Victoria at 11.00 a.m. on 16 October 1989 for the purposes set out in section 272 of the *Companies Act 1961*. Dated 22 August 1989

MURRAY DEWAR, Liquidator, 17 Landcox Street, East Brighton 6661

Creditors, next of kin and others having claims in respect of the estate of Irving Cohen, late of 1/5 St. Huberts Road, Glenhuntly in the State of Victoria, accountant, deceased, who died on 13 May 1989 are required to send particulars of the claims to the executors Adrienne Margaret Cohen and Samuel Benson Cohen both of 1/5 St. Huberts Road, Glenhuntly in the said State on or before 21 November 1989 after which date the Executors will distribute the estate having regard only to the claims of which they then have notice.

DAVID SONENBERG & ASSOCIATES, 293 Bay Street, Brighton 6695

MARGARET ELLIOTT ROBINSON, late of 1/2 Tollington Avenue, East Malvern in the State of Victoria, married woman, deceased

Creditors, next of kin and others having claims in respect of the estate of the deceased who died on 9 April 1989 are required by Perpetual Trustees Victoria Limited of 50 Queen Street, Melbourne the applicant for a grant of administration to send particulars of their claims to the said applicant in the care of the said Company by 3 November 1989 after which date they will convey or distribute the assets having regard only to the claims of which they then have notice.

MINTER ELLISON, solicitors, 40 Market Street, Melbourne 6696

CLARENCE JOHN LOVELL, late of 3 Varden Street, Springvale, gentleman, deceased

Creditors, next of kin and others having claims in respect of the estate of the deceased who died on 5 January 1989 are required by the Executor John Timothy Lovell of 7 Timmothy Drive, Wantirna South to send particulars to him care of the undermentioned solicitors by 1 October 1989 after which date the executor may convey or distribute the assets having regard only to the claims of which he then has notice.

DI DONATO & CO., solicitors, Suite 4, Kingsley Terrace, 426-440 Burwood Highway, Wantirna, 3156 6697

MALCOLM TURNER CURRY, late of 16 Miles Grove, Seaford, retired, deceased

Creditors, next of kin and others having claims in respect of the estate of the deceased who died on 26 April 1989 are required by the personal representatives Noelle Joy Boyle of 19 Kathner Street, Chapman, Australian Capital Territory and Lorel Mary Curry of Unit 3, 70 Devon Road, Pascoe Vale, Victoria to send particulars to them care of the undermentioned solicitors by 9 November 1989 after which date the personal representatives may convey or distribute the assets having regard only to the claims of which they then have notice.

AITKEN WALKER & STRACHAN, solicitors, 114 William Street, Melbourne 6753

BETTY LORRAINE SMITH, late of 2 Winchester Street, Moonee Ponds, Victoria, spinster, deceased

Creditors, next of kin and others having claims in respect of the estate of the deceased who died on 6 July 1989 are required by Perpetual Trustees Victoria Limited of 50 Queen Street, Melbourne, the Applicant for a Grant of Administration to send particulars to it by 8 November 1989 after which date the Applicant for Grant of Administration may convey or distribute the

2256 G 34 30 August 1989

assets, having regard only to the claims of which it then has notice.

ROBERT M. PHELAN & CO., solicitors for Perpetual Trustees Victoria Limited, "Moncroft House", 93-97 Rose Street, Essendon 6671

MARIA KARANOVIC, late of 5 Margaret Street, Preston, home duties, deceased

Creditors, next of kin and others having claims in respect of the estate of the deceased who died on 11 August 1989 are required by the executrix Vera Toniolo of 7 Landex Court, Diamond Creek to send particulars to her care of her solicitors by 15 November 1989 after which date the executrix may convey or distribute the assets having regard only to the claims of which she then has notice.

Dated 23 August 1989.

JAMES KELLEHER of 235 Tyler Street, Preston, solicitors for the executrix 6674

FRANCIS MAY GRAHAM, late of Lot 138 Mercer Street, Portarlinton, widow, deceased

Creditors, next of kin and others having claims against the estate of the deceased who died on 20 March 1989 are required by the executor of the will, James McCrae Dedman to send particulars to him care of Birdsey, Dedman & Bartlett of 166a Ryrie Street, Geelong, solicitors by 1 November 1989 after which date he may convey or distribute the assets having regard only to the claims of which he then has notice.

Dated 21 August 1989

BIRDSEY, DEDMAN & BARTLETT, 166a Ryrie Street, Geelong, solicitors 6670

LILLIE MAY GIBSON, late of 14/3 King Edward Avenue, Sunshine, widow, deceased, died on 10 July 1989

Claims to the executors, George William Lee of 25 Melcombe Road, Ivanhoe and Arthur Herbert Lee of 3 Harbinger Court, Nerang in the State of Queensland by 7 November 1989.

JOHN F. CARROLL, LL.B., solicitor, 4 Paisley Street, Footscray 6673

ROBERT GORDON BLACKBURNE, late of Belmont Lodge, Church Street, Grovedale in the State of Victoria, pensioner, deceased, interstate

Creditors, next of kin and others having claims in respect of the estate of the deceased, who died on 6 May 1989 are required by the Administrator Jeffrey Robert Blackburne of 31 Buckingham Street, Richmond to send particulars to him by 1 November 1989 after which date the Administrator may convey or distribute the assets, having regard only to the claims of which they have had notice.

Dated 21 August 1989.

WIGHTON & McDONALD, solicitors of 89 Myers Street, Geelong 6684

Victoria Government Gazette

ADA LORNA LEVACK, late of Ferntree Lodge, 10 The Avenue, Ferntree Gully in the State of Victoria, widow, deceased

Creditors, next of kin and others having claims in respect of the estate of the deceased who died on 16 May 1989, are required by Perpetual Trustees Victoria Limited of 50 Queen Street, Melbourne, to send particulars of their claims to the said company by 18 October 1989 after which date it will convey or distribute the assets having regard only to the claims of which it then has notice.

R. H. BALLARD & CO., solicitors of 544 Whitehorse Road, Mitcham 6677

Creditors, next of kin and others having claims against the estate of Clement Neilson Trevorah late of 9 Broughton Road, Surrey Hills in the State of Victoria retired deceased who died on 8 February 1989 are required by the administrator Victor Seddon Trevorah of 1 Larbert Road, Noble Park North to send particulars of their claims to the said administrator care of Messrs. F. R. Monotti & Co. of 13 Scott Street, Dandenong, Solicitors, by 22 November 1989 after which date they will distribute the assets of the said estate having regard only to the claims of which they then have notice.

F. R. MONOTTI & CO., solicitors, 13 Scott Street, Dandenong 6672

Creditors, next of kin and others having claims in respect of the estate of the deceased, Lancier Herbert Thompson late of Tallangatta Hospital, Tallangatta who died on 21 January 1989 are required by the executrix Cynthia Valerie Walker to send particulars of their claims in writing to the said executrix care of the undermentioned firm of solicitors by 30 October 1989 after which date the executrix will distribute the assets having regard only to the claims of which she then has notice

MAL. RYAN, JACKSON & GLEN, solicitors, 81 Grant Street, Alexandra 6675

Creditors, next of kin and others having claims in respect of the estate of Victor Barry Bicknell late of 30 Jackson Street, Niddrie in the State of Victoria retired deceased who died on 6 February 1989 and probate of whose will was granted by the Supreme Court of Victoria in its probate jurisdiction on 12 April 1989 are required to send particulars of their claims to the executor care of the undermentioned solicitors by 26 October 1989, after which date they will distribute the assets having regard only to the claims for which notice has been received.

CLOONAN & CLOONAN of 123 Buckley Street, Essendon, solicitors for the applicant 6683

Creditors, next of kin or others having claims in respect of the estate of Robert Alexander Peipers late of Whitfield deceased who died on 6 October 1988 are to send particulars of their claims to the executrix care of the undermentioned solicitors by 30 October 1989 after which date the executrix will distribute the assets having regard only to the claims of which she then has notice

McSWINEYS, solicitors, 57 Reid Street,
Wangaratta 6676

MARIO TROMBA, late of 56 Deakin Street,
Bell Park, deceased

Creditors, next of kin and others having claims in respect of the estate of the deceased, who died on 8 November 1988, are required by the deceased's personal representatives Luigi Tromba and Anna Tromba to send particulars to them care of the undermentioned solicitors by 25 October 1989 after which date the personal representatives may convey or distribute the assets having regard only to the claims of which they then have notice.

SEWELLS, solicitors, 38 Murray Street,
Colac 6687

FLORENCE MARY MURFITT, late of 10
Learmonth Street, Ballarat, widow, deceased
who died on 21 March 1989

Creditors, next of kin and all other persons having claims against the estate of the said deceased are required by the executor Ian Alexander Gordon of 41 Lydiard Street South, Ballarat, solicitor to send detailed particulars of their claims in respect of the said property to the said executor care of Ramsay, Gaunt & Fraser, solicitors of 41 Lydiard Street South, Ballarat on or before 30 October 1989 after which date he will proceed to distribute the estate having regard only to the claims of which he then has notice.

RAMSAY, GAUNT & FRASER, solicitors of
41 Lydiard Street South, Ballarat 6688

Creditors, next of kin and others having claims against the estate of William Alfred Mullens late of 115 Esdale Street, Nunawading in the State of Victoria, retired yard foreman, deceased, who died on 3 July 1989, are required to send particulars of the claims to the executors Maisie Mullens and Geoffrey William Robert Mullens care of the undermentioned solicitor by 10 November 1989 after which date they will distribute the estate of the deceased having regard only to the claims of which they then have notice.

PETER GARDINER, solicitor, Office 1, 2
Colin Avenue, Warrandyte 6690

Creditors, next of kin and others having claims in respect of the estate of Reginald Anderson late of 9 Clairmont Avenue, Bentleigh, retired,

deceased who died on 15 June 1989 are required by the executor of his will Kenneth James Hanlon of 51 Queen Street, Melbourne, solicitor to send particulars to him care of the undermentioned solicitors by 27 October 1989 after which date the executor may convey or distribute the assets having regard only to the claims of which he then has notice.

Dated 24 August 1989

ANDERSON RICE, solicitors of 51 Queen
Street, Melbourne 6691

JOHN BENEDICT HEHIR, late of 9 Burgess
Street, Preston, retired carpenter, deceased

Creditors, next of kin and others having claims in respect of the estate of the deceased who died on 27 March 1989 are required by the personal representative Peter Martin Hehir to send particulars to him care of the undersigned solicitors by 6 November 1989 after which date the personal representative may convey or distribute the assets having regard only to the claims of which he then has notice.

TESTART, ROBINSON & PITTS, solicitors,
942-946 Whitehorse Road, Box Hill 6693

Creditors, next of kin or others having claims in respect of the estate of Helynnne Annette Hoban late of 11 Glyndon Avenue, Brighton, company director, deceased who died on 3 June 1989 are required to send particulars of their claims to the executrix and executor namely Danae Elizabeth Rose of 7 Kinane Street, Brighton Beach married woman and Noel John Rowan of 472 Bourke Street, Melbourne, solicitor care of the undermentioned solicitors by 1 November 1989 after which date the executrix and executor will distribute the assets having regard only to the claims of which they then have notice.

REDMOND ROWAN MARTIN &
CAMERON, solicitors, 472 Bourke Street,
Melbourne 6694

GIOVANNI LO FARO, late of 58 Massey
Avenue, Reservoir in the State of Victoria,
labourer, deceased

Creditors, next of kin and all others having claims in respect of the estate of Giovanni Lo Faro late of 58 Massey Avenue, Reservoir in the said State labourer, deceased who died on 7 February 1989 are required by the executrix Concetta Lo Faro of 58 Massey Avenue, Reservoir, widow to send particulars of their claims to her in the care of the undermentioned solicitor prior to 19 October 1989 after which date she will distribute the assets having regard only to the claims of which she then has notice.

M. F. HUGHES, LL.B., solicitor of 300 Barkly
Street, Brunswick 6692

Creditors, next of kin and others having claims in respect of the estate of William Edward Smith, late of 19 Storey Road, Reservoir, retired bricklayers labourer, deceased who died on 12 May 1989 are to send particulars of their claim to Ross William Smith care of Eales & Mackenzie, solicitors of 116 Main Street, Lilydale by 20 November 1989 after which date he will distribute the assets having regard only to the claims of which he then has notice.

EALES & MACKENZIE, solicitors, 116 Main Street, Lilydale 6698

LINDSAY CHARLES LANGLEY, late of "Nangkita" via Coleraine in the State of Victoria, grazier, deceased

Creditors, next of kin and others having claims in respect of the estate of the deceased who died on 5 November 1988 are required by the executors, Elder's Trustee and Executor Company Limited of 27-39 Currie Street, Adelaide, South Australia and Gregory James Murray Langley of Unit 14/23 Landsborough Street, North Ward, Townsville, Queensland to send particulars to them by 2 November 1989 after which date the executors may convey or distribute the assets having regard only to the claims of which they then have notice.

ARTHUR ROBINSON & HEDDERWICKS, solicitors, 535 Bourke Street, Melbourne 6699

WALTER MURRAY KERR, late of "Koorringal", Whittlesea-Wallan Road, Upper Plenty, Victoria, retired farmer, deceased

Creditors, next of kin and others having claims in respect of the estate of the deceased who died on 15 May 1989 are required by Perpetual Trustees Victoria Limited of 50 Queen Street, Melbourne and June Kerr of "Koorringal" aforesaid, the executors named in the deceased's will, to send particulars to the said company by 3 November 1989 after which date the said named executors may convey or distribute the assets of the estate having regard only to the claims of which they then have notice.

ARTHUR ROBINSON & HEDDERWICKS, solicitors, 535 Bourke Street, Melbourne 6700

Creditors, next of kin and others having claims in respect of the estate of Francis Norman Thomas, late of Unit 1, 9 Lansdown Street, East Brighton, a gentleman, deceased, who died on 9 May 1989 are to send the particulars of their claims to ANZ Executors & Trustee Company Limited of 91 William Street, Melbourne by 1 November 1989 after which date it will distribute the assets having regard only to the claims of which it then has notice.

Creditors, next of kin or others having claims in respect of the estate of John Thomas McNamara, formerly of 10 Henry Street, Highett

but late of St Leighs Private Nursing Home, 33 Bay Road, Sandringham in the State of Victoria, retired market gardener, deceased, who died on 14 July 1989 are to send particulars of their claims to the executor, National Mutual Trustees Limited of 419 Collins Street, Melbourne by 14 November 1989 after which date the executor will distribute the assets having regard only to the claims of which it then has notice.

REDMOND ROWAN MARTIN & CAMERON, solicitors, 4th Floor, 472 Bourke Street, Melbourne 6746

TERENCE JOSEPH GAFFNEY, late of 50 William Street, Mount Waverley in the State of Victoria, insurance consultant, deceased

Creditors, next of kin and others having claims in respect of the estate of the deceased, who died on 17 April 1989 are required by the Trustee, The Trust Company of Australia Limited formerly and in the will described as The Union Fidelity Trustee Company Limited of 100 Exhibition Street, Melbourne in the said State to send particulars to it by 31 October 1989 after which date the Trustee may convey or distribute the assets, having regard only to the claim of which the Trustee then has notice.

HALL & WILCOX, solicitors, 140 William Street, Melbourne 6741

PATRICK WILLIAM WALL, late of 93 Couch Street, Sunshine, retired gentleman, deceased

Creditors, next of kin and others having claims in respect of the estate of the deceased who died on 23 December 1988 are required by Anne Elizabeth Cooke of 93 Couch Street, Sunshine, trained nurse, the executor to whom probate of the will of the said deceased was granted by the Supreme Court of Victoria to send particulars care of the undersigned by 30 October 1989 after which date the said executor may convey or distribute the assets having regard only to the claims of which she then has notice.

PATRICK J. CANNON COBURN & ASSOCIATES, solicitors, of 205 Hampshire Road, Sunshine 6751

Creditors, next of kin or others having claims in respect of the estate of Margaret Berry late of "Overton" 20-26 Manningtree Road, Hawthorn in the State of Victoria, retired, deceased who died on 21 June 1989 are to send particulars of their claims to the executor, National Mutual Trustees Limited of 419 Collins Street, Melbourne by 14 November 1989 after which date the executor will distribute the assets having regard only to the claims of which it then has notice.

REDMOND ROWAN MARTIN & CAMERON, solicitors, 4th Floor, 472 Bourke Street, Melbourne 6747

Creditors, next of kin and others having claims in respect of the estate of Alastair Douglas Low, late of 19 Melrose Street, Mordialloc, retired engineer, deceased who died on 31 May 1989 and probate of whose will has been granted to Edward Charles Stuart Campbell of 205 William Street, Melbourne, barrister are required to send particulars of their claims to the said executor care of the undermentioned, solicitors by 30 October 1989 after which date he will distribute the assets having regard only to the claims of which he then has notice.

PEARCE & WEBSTER, solicitors, 51 Queen Street, Melbourne 6748

WALTER HENRY WILLIAMS, late of Unit 3, 435 Campbell Street, Swan Hill in the State of Victoria, retired farmer, deceased (who died on 1 May 1989)

Creditors, next of kin and all other persons claims against the estate of the deceased are required by the executors of the will, Sophia Lyall Williams, Norman Leslie Williams and Merrill Dawn Taylor to send particulars to them care of the undersigned on or before 1 November 1989 after which date they will distribute the assets having regard only to the claims of which they then have notice.

GARDEN & GREEN, solicitors, 4 McCallum Street, Swan Hill 6749

After fourteen clear days application will be made to the Supreme Court of Victoria that Probate of the Will dated 12 October 1981 of Percy Albert James Smirk late of 15 Pardy Street, Pascoe Vale in the said State, gentleman, retired by granted to Mabel Owen Smirk of 15 Pardy Street, Pascoe Vale in the said State, widow, the executrix named in said will.

GADENS RIDGEWAY, solicitors, 575 Bourke Street, Melbourne 6703

The Supreme Court of the State of Victoria
SALE BY THE SHERIFF

On 5 October 1989 at 2.30 p.m. at the Sheriff's Office, 287 Springvale Road, Glen Waverley (unless process be stayed or satisfied).

All the estate and interest (if any) of Lucy Cefala of 82 Lackenheath Drive, Tullamarine as proprietor of an estate in fee simple in the land described on Certificate of Title Volume 9309 Folio 358 upon which is erected a dwelling known as 82 Lackenheath Drive, Tullamarine.

Registered Mortgage No. L776512Q and M923704H and Caveat No. P5446B and Dealing No. P355252G affect the said estate and interest.

Terms—Cash only.

6705 H. BUETTNER
Sheriff's Officer

The Supreme Court of the State of Victoria
SALE BY THE SHERIFF

On 5 October 1989 at 12 noon at the Police Station, Horsham (unless process be stayed or satisfied).

All the estate and interest (if any) of Rodger Alex Tucker, care of Mr. W. Becker, Hamilton Road, Horsham as proprietor of an estate in fee simple in the land described on Certificate of Title Volume 1787 Folio 368, which is unimproved pasture land containing some twenty nine acres, three roods and thirty one perches or thereabouts and known as Lot 87 in the Parish of Jung Jung, County of Borung. The subject property is situated on the northern side of the unnamed Government Road running adjacent to the northern boundary of the Longerenong Campus of the Victoria College of Agriculture and Horticulture.

Terms—Cash only.

6704 H. BUETTNER
Sheriff's Officer

The Supreme Court of the State of Victoria
SALE BY THE SHERIFF

On 2 October 1989 at 2.30 p.m. at the Sheriff's Office, 287 Springvale Road, Glen Waverley (unless process be stayed or satisfied).

All the estate and interest (if any) of Sandra June Lockley of 24 Malcolm Court, Keysborough as joint proprietor with Robert Karl Lockley of an estate in fee simple in the land described on Certificate of Title Volume 8822 Folio 244 upon which is erected a dwelling known as 24 Malcolm Court, Keysborough.

Registered Mortgage No. M609174M and caveat No. N917415N and Registered Dealing No. P339620T affect the said estate and interest.

Terms—Cash only.

6706 H. BUETTNER
Sheriff's Officer

The Supreme Court of the State of Victoria
SALE BY THE SHERIFF

On 5 October 1989 at 2.30 p.m. at the Sheriff's Office, 287 Springvale Road, Glen Waverley (unless process be stayed or satisfied).

All the estate and interest (if any) of Eileen Ferraro of Lot 2, Longwarry Road, Modella shown on Certificate of Title as Eileen Mary Ferraro as joint proprietor with Joseph Ferrara of an estate in fee simple in the land described on certificate of title Volume 9081 Folio 026 upon which is erected a dwelling known as Lot 2 Longwarry Road, Modella and contains some 12.19 hectares or thereabouts.

2260 G 34 30 August 1989

Registered Mortgage No. M247344G affects
the said estate and interest.

Terms—Cash only.

6707

H. BUETTNER
Sheriff's Officer

Victoria Government Gazette

NOTICE OF MAKING OF
STATUTORY RULES
WHICH ARE NOT YET
AVAILABLE

Notice is given of the making of the following
Statutory Rules:

- 201/1989 *Emergency Services
Superannuation Act 1986*
*Emergency Services
Superannuation
Scheme (Amendment)
Regulations 1989*
- 203/1989 *Firearms and Other
Weapons Act 1958*
*Prescribed Weapons
Regulations 1989*
- 205/1989 *Water Act 1958*
*Water (Lake Eildon
Recreational Area)
(Amendment)
Regulations 1989*

NOTICE OF MAKING
AND AVAILABILITY OF
STATUTORY RULES

In pursuance of the provisions of the
Subordinate Legislation Act 1962 and the
Regulations made thereunder notice is given of
the making and availability of the following
Statutory Rules:

Note: The date specified after each Statutory
Rule is the date it was first obtainable from—
VGPO Mail and Bulk Order Sales
7-21 Boundary Rd, North Melbourne, 3051
Tel: 326 6240

- Trustee Companies Act
1984*
- 193/1989 *Trustee Companies
(Further Amendment)
Regulations 1989*
- 29 August 1989 Code 3
- Forests Act 1958*
- 194/1989 *Timber Harvesting
Regulations 1989*
- 29 August 1989 Code 4
- Planning and
Environment Act 1987*
- 195/1989 *Planning and
Environment
(Amendment No. 2)
Regulations 1989*
- 25 August 1989 Code 1
- Mildura Irrigation Trusts
and Sunraysia Water
Board Act 1958*
- 196/1989 *First Mildura Irrigation
Trust (Fees, Travelling
and Other Allowances
of Commissioners)
(Amendment)
Regulations 1989*
- 25 August 1989 Code 1
- Magistrates' Courts Act
1971*
- Magistrates (Summary
Proceedings) Act 1975*
- 197/1989 *Magistrates' Courts
(Family Violence)
(Amendment) Rules
1989*
- 29 August 1989 Code 4

2262 G 34 30 August 1989

*Magistrates (Summary
Proceedings) Act 1975*

198/1989 Magistrates' Courts
(Caution) Rules 1989

29 August 1989 Code I

Building Control Act 1981

200/1989 Building Control
Qualification Board
(Building Inspectors)
(Amendment)
Regulations 1989

29 August 1989 Code I

Health Services Act 1988

202/1989 Hospitals and Charities
(Fees) (Amendment
No. 1) Regulations
1989

29 August 1989 Code I

Groundwater Act 1969

204/1989 Groundwater (Fees)
Regulations 1989

29 August 1989 Code I

Victoria Government Gazette.

Price Code	No. of Pages (Including cover and blank pages)	Price
1	1-4	\$0.42
2	5-8	\$0.75
3	9-12	\$1.05
4	13-16	\$1.50
5	17-24	\$1.80
6	25-32	\$2.25
7	33-40	\$2.55
8	41-48	\$2.85
9	49-56	\$3.20
10	57-64	\$3.50
11	65-72	\$3.80
12	73-80	\$4.00
13	81-88	\$4.45
14	89-96	\$4.80
Each additional 16 pages or part thereof		\$0.63

Victoria Government Gazette

G 34 30 August 1989 2263

2264 G 34 30 August 1989

Victoria Government Gazette

Victoria Government Gazette

G 34 30 August 1989 2265

2266 G 34 30 August 1989

Victoria Government Gazette

Victoria Government Gazette

G 34 30 August 1989 2267

2268 G 34 30 August 1989

Victoria Government Gazette

Victoria Government Gazette

G 34 30 August 1989 2269

2270 G 34 30 August 1989

Victoria Government Gazette

Victoria Government Gazette

G 34 30 August 1989 2271

CONTENTS

	Page
Appointments	2233
Cemeteries—Scale of Fees	2227
Contracts	2220
Contracts Accepted—Amendments	2220
Estates of Deceased Persons	2221
Government Notices	2212
Melbourne and Metropolitan Board of Works	2212
Notice of Making of Statutory Rules	2261
Orders in Council—	
Acts—Crown Land (Reserves); Water and Sewerage Authorities (Restructuring); Water; Melbourne Lands; Lands; Land Acquisition and Compensation; Credit; Corrections; Racing; Cemeteries; Surveyors; Retirement Villages	2223
Police Sale	2219
Private Advertisements	2236
Proclamations	2210
Tenders	2235

A Victorian Government Publication

Published by VGPO

Melbourne Victoria Australia

© State of Victoria 1989

This publication is copyright. No part may be reproduced by any process except in accordance with the provisions of the Copyright Act.

Address all inquiries to the Government Printer for the State of Victoria

PO Box 203 North Melbourne 3051 Victoria Australia

ISSN 0819—5471

Jean Gordon Government Printer Melbourne

Counter Sales

Information Victoria Bookshop

318 Lt. Bourke Street Melbourne 3000

Telephone inquiries (03) 663 3760

Mail and Bulk Order Sales

VGPO

PO Box 203 North Melbourne 3051

7–21 Boundary Road North Melbourne 3051

Telephone inquiries (03) 326 6240

Recommended Retail Price \$1.15