

VICTORIA GOVERNMENT G A Z E T T E

No. G 37 Wednesday 20 September 1989

By Authority Jean Gordon Government Printer Melbourne

GENERAL

Gazette Services

The *Victoria Government Gazette* (VGG) is published by VGPO for the State of Victoria and is produced in three editions.

VGG General is published each Wednesday and provides information regarding Acts of Parliament and their effective date of operation; Government notices; requests for tenders; as well as contracts and contracts accepted. Private notices are also published.

VGG Special is published any day when required for urgent or special Government notices. VGG Special is made available automatically to subscribers of VGG General.

VGG Periodical is published on Monday when required and includes specialised information eg. Medical, Dental, Pharmacist's Registers, etc.

Government Advertising

Publishing Details

The following Guidelines should be followed to ensure publication of Government material in the *Victoria Government Gazette*.

- Duplicate copies should be submitted for use by the Gazette Officer.
- Material submitted to the Executive Council for gazettal will normally be published in the following week's issue.
- Where urgent gazettal is required, contact:
Gerd Gaspar
Gazette Officer
Department of the Premier and Cabinet
2nd Floor 1 Treasury Place
Melbourne 3000
Telephone Inquiries (03) 651 5153
- Government advertising other than material for the consideration of the Executive Council should be forwarded to the Gazette Office no later than 9.30 am on Tuesday.
- Lengthy or complicated notices should be forwarded several days before publication.
- Proofs will be supplied only when requested or at the direction of the Gazette Officer.
- No additions or amendments to material for publication will be accepted by telephone.
- Double rates for advertising in the Special Gazette will apply.

Private Advertising

Publishing Details. Send copy to:

VGG Coordinator
Gazette Advertising
VGPO
66-112 Macaulay Road
North Melbourne
(PO Box 203 North Melbourne 3051)
Telephone inquiries (03) 320 0100
Fax No. (03) 328 1657

Advertising Rates and Payment

Single column × cm/part cm \$3.85
Double column × cm/part cm \$7.70
Full page \$161.70

All private advertising **MUST** be paid for in advance, prior to any gazettal. Cheques should be made payable to 'VGPO'.

Advertisers should note:

- There are approximately 20 words to each column centimetre depth.
- Signatures (in particular) and proper names must also be in block letters.
- All material should be double spaced.
- Advertisements can be faxed, and a cover sheet should be used, marked to the attention of the Gazette Coordinator.
- Documents not clearly prepared and in the exact format for gazettal will be returned to the sender unpublished.
- Late copy received at VGPO after 3.30 pm Tuesday will be placed in the following issue of VGG, irrespective of any date/s mentioned in the copy (unless otherwise advised).

Copy Deadline

11.00 am Tuesday (Normal Rates)
3.30 pm Tuesday (Double Rates)

Subscriptions

VGG is available by three subscription services:

General and Special—\$111.50 each year
General, Special and Periodical—\$128 each year
Periodical—\$67 each year

Subscriptions are payable in advance and accepted for a period of one year. All subscriptions are on a firm basis and refunds for cancellations will not be given.

All payments should be made payable to VGPO.

Subscription inquiries: (03) 320 0217

Bookshop Inquiries: (03) 663 3760

PROCLAMATIONS

Public Service Act 1974

PROCLAMATION

Public Holidays and Half-Holidays

I, J. Davis McCaughey, Governor of Victoria, acting with the advice of the Executive Council and under section 71 (2) of the *Public Service Act 1974*, appoint the days and dates mentioned hereunder to be observed as Public Holidays and Half-holidays at the places specified.

Public Holidays

Monday, 16 October 1989; Throughout the whole of the Shire of Karkaroc.

Tuesday, 7 November 1989; In that part of the Shire of Walpeup, easterly from and including the township of Linga to the Shire Boundary.

Wednesday, 8 November 1989; Within the Shire of Kyneton.

Public Half-Holidays

Thursday, 19 October 1989; Within the municipality of the Shire of Lowan.

Friday, 1 December 1989; Within the City of Ararat.

Given under my hand and the seal of
Victoria on 19 September 1989

(L.S.) J. DAVIS McCaughey

By His Excellency's Command

N. A. POPE

Minister for Labour

Tuesday, 7 November 1989; Within the City of Castlemaine; Within the Town of Inglewood in the Shire of Korong; Within the Towns of Ouyen and Underbool in the Shire of Walpeup; Within the Towns of Romsey and Lancefield; Throughout the Shire of Avoca; Within the City of Mildura; Throughout the Shire of Mildura.

Wednesday, 22 November 1989; Throughout the City of Ballarat; Throughout the Shire of Ballarat; Throughout the Shire of Buninyong; Throughout the Shire of Sebastopol.

Bank Half-Holidays

Thursday, 19 October 1989; Throughout the Shire of Lowan.

Monday, 30 October 1989; Within the Shire of Kilmore (excluding the townships of Beveridge and Wallan).

Tuesday, 7 November 1989; Within the City of Wangaratta.

Friday, 1 December 1989; Within the City of Ararat.

Given under my hand and the seal of
Victoria on 19 September 1989

(L.S.) J. DAVIS McCaughey

By His Excellency's Command

N. A. POPE

Minister for Labour

ACTS OF PARLIAMENT

PROCLAMATION

I, J. Davis McCaughey, Governor of Victoria, declare that I have today assented in Her Majesty's name to the following Bills.

No. 60/1989 *Intellectually Disabled Persons' Services (Amendment) Act 1989*.

No. 61/1989 *Legal Aid Commission (Amendment) Act 1989*.

No. 62/1989 *Ombudsman (Amendment) Act 1989*.

Given under my hand and the seal of
Victoria at Melbourne on 12 September 1989

(L.S.) J. DAVIS McCaughey

By His Excellency's Command

JOHN CAIN

Premier

Bank Holidays Act 1958

PROCLAMATION

Bank Holidays and Half-Holidays

I, J. Davis McCaughey, Governor of Victoria, acting with the advice of the Executive Council and under sections 5 and 6 of the *Bank Holidays Act 1958*, appoint the days and dates mentioned hereunder to be observed as Bank Holidays and Half-holidays at the places specified.

Bank Holidays

Thursday, 28 September 1989; Within the Towns of Warburton and Yarra Junction in the Shire of Upper Yarra.

Wednesday, 11 October 1989; Within the Town of Murrayville in the Shire of Walpeup.

Monday, 16 October 1989; Within the Shire of Karkaroc.

Wednesday, 25 October 1989; Within the Shire of Bellarine; Within the Shire of Corio; Within the City of South Barwon; Within the City of Geelong West; Within the City of Geelong.

No. 60/1989 (1) This Act (other than section 20) comes into operation on a day or days to be proclaimed.

Victoria Government Gazette

(2) Section 20 is deemed to have come into operation on 10 December 1985.

No. 61/1989 This Act comes into operation on a day or days to be proclaimed.

No. 62/1989 This Act comes into operation on a day or days to be proclaimed.

COUNTRY FIRE AUTHORITY ACT 1958

I, J. Davis McCaughey, Governor of Victoria, acting with the advice of the Executive Council and under section 15 of the *Country Fire Authority Act 1958*, proclaim the boundary of the Apollo Bay Urban Fire District in the Sixth Fire Control Region to be varied as follows:

In the Sixth Fire Control Region:

Apollo Bay Urban Fire District

Commencing at low water mark on Shelly Beach, Southern Ocean, thence by a line being the projection of the western boundary of Crown Allotment 12 of 2A, Parish of Krambruk, thence generally northerly by the eastern boundary of Reserved Forest to a point being the projection of the northern boundary of Crown Allotment 16A, Parish of Wongarra, thence easterly by the northern boundaries of Crown Allotments 16A, 16B, 16C, 16D and 16E, Parish of Wongarra, thence generally southerly and easterly by the western and southern boundary of Reserved Forest to Grey River in the Parish of Wongarra, thence downstream by the west frontage of that river to the low water mark at Addis Bay, Southern Ocean, thence westerly by the shore of the Southern Ocean to the point of commencement.

Given under my hand and the seal of Victoria on 12 September 1989

(L.S.) J. DAVIS MCCAUGHEY

By His Excellency's Command

S. M. CRABB

Minister for Police and Emergency Services

Building Control (Amendment) Act 1989

(No. 9 of 1989)

PROCLAMATION OF COMMENCEMENT

I, J. Davis McCaughey, Governor of Victoria, acting with the advice of the Executive Council and under section 2 (1) of the *Building Control (Amendment) Act 1989*, fix 26 September 1989 as the day on which sections 6 and 7 of the Act come into operation.

Given under my hand and the seal of Victoria 19 September 1989

(L.S.) J. DAVIS MCCAUGHEY

By His Excellency's Command

T. W. ROPER

Minister for Planning and Environment

G 37 20 September 1989 2403

Shop Trading Act 1987

**PROCLAMATION OF ORDINARY
CLOSING DAY FOR SHOPS IN THE
GEELONG URBAN AREA**

I, J. Davis McCaughey, Governor of Victoria, acting with the advice of the Executive Council and under section 5 of the *Shop Trading Act 1987*, declare that Wednesday, 18 October 1989 shall not be an ordinary closing day for shops in the Geelong Urban Area and appoint Wednesday, 25 October 1989 in substitution for that day.

Given under my hand and the seal of Victoria on 19 September 1989

(L.S.) J. DAVIS MCCAUGHEY

By His Excellency's Command

T. W. ROPER

Minister for Planning and Environment

Legal Aid Commission (Amendment) Act 1989

PROCLAMATION

I, J. Davis McCaughey, Governor of Victoria, acting with the advice of the Executive Council and under section 50 of the *Legal Aid Commission Act 1978*, fix 20 September 1989 as the day on which sections 1, 2, 3, 4, 6, 7, 9 (1) (a), 9 (1) (f), 9 (1) (g), 9 (1) (h), 9 (1) (i), 9 (1) (j), 9 (1) (k), 9 (1) (l), 9 (1) (m), 9 (1) (n), 10, 11, 13, 14 and 15 of the *Legal Aid Commission (Amendment) Act 1989* shall come into operation.

Given under my hand and the seal of Victoria 19 September 1989

(L.S.) J. DAVIS MCCAUGHEY

By His Excellency's Command

ANDREW MCCUTCHEON

Attorney-General

Building Control (General Amendment) Act 1988

(No. 12 of 1988)

PROCLAMATION OF COMMENCEMENT

I, J. Davis McCaughey, Governor of Victoria, acting with the advice of the Executive Council and under section 2 (1) of the *Building Control (General Amendment) Act 1988*, fix 26 September 1989 as the day on which section 27 of the Act comes into operation.

Given under my hand and the seal of Victoria 19 September 1989

(L.S.) J. DAVIS MCCAUGHEY

By His Excellency's Command

T. W. ROPER

Minister for Planning and Environment

2404 G 37 20 September 1989

Legal Profession Practice (Amendment) Act
1989

PROCLAMATION

I, J. Davis McCaughey, Governor of Victoria,
acting with the advice of the Executive Council
and under section 2 of the *Legal Profession*
Practice (Amendment) Act 1989, fix 20 September
1989 as the day on which the whole of the Act
shall come into operation.

Given under my hand and the seal of
Victoria 19 September 1989

(L.S.) J. DAVIS McCAUGHEY

By His Excellency's Command

ANDREW McCUTCHEON

Attorney-General

Victoria Government Gazette

GOVERNMENT NOTICES

MELBOURNE AND METROPOLITAN
BOARD OF WORKS

General Notice

The Melbourne and Metropolitan Board of Works having made provision for carrying off the sewage of each and every property which or any part of which is situate in the Sewerage Areas hereinafter described doth hereby declare that on and after 25 September 1989 each and every property so situate shall be deemed to be a sewered property within the meaning of the *Melbourne and Metropolitan Board of Works Act 1958*.

The Sewerage Areas hereinbefore referred to are:

Sewerage Area No. 6094

Shire of Lillydale—This area comprises lots 59, part lots 60 to 62, 1 to 4, 67 to 70 and 48 to 46 Hereford Road, lots 49 to 53 Old Hereford Road.

Sewerage Area No. 6095

City of Doncaster and Templestowe—This area comprises lot A on Plan of Subdivision 129252 Doncaster Road.

Sewerage Area No. 6096

City of Doncaster and Templestowe—This area comprises lots 1 to 3 Oliver Road.

Sewerage Area No. 6097

Shire of Lillydale—This area comprises lots 107 to 112 Pascoe Court, lots 124 to 128 and 131 to 129 Summerhill Park Drive, lots 132 to 143 Wills Court, a Reserve for Municipal Purposes abutting Wills Court.

Sewerage Area No. 6098

City of Knox—This area comprises all lots in Stepney Court and Spalding Court, lots 228 to 219 Buckingham Drive, lots 170 to 185, 186, 187, 195 to 198 and 209 to 216 Cromwell Drive.

Sewerage Area No. 6099

City of Croydon—This area comprises all lots in Silver Birch Close and Golden Ash Walk, lots 15 to 20, 31 to 34, 35, 36 and 52 River Gum Drive, a Reserve for Municipal Purposes abutting Golden Ash Walk and Yarra Road.

Sewerage Area No. 6100

City of Doncaster and Templestowe—This area comprises all lots in Batskos Drive, a Tree Reserve abutting Heidelberg—Warrandyte Road.

Sewerage Area No. 6101

Shire of Sherbrooke—This area comprises lots 30 and 15 Grey Gum Court, lots 31 and 16 to 19 Bay Street, lots 14 to 12, 18 and 17 Sandells

Road, lots 16 to 11 Kinross Road, lot 19 and part lot 20 Leprosa Lane, lots 1 to 10 Terrys Avenue.

Sewerage Area No. 6102

City of Doncaster and Templestowe—This area comprises lots 9, 1, 2, that piece of land described on Plan of Consolidation 101819, 17 to 19, 22, 23, 26, 27, 31 and 32 Warrandyte—Ringwood Road, lots 3 to 1, 30 to 28, 25, 24, 21, 20, 7, 4 to 1, 25, 24 and 23 to 9 Brackenbury Street, lots 1 and 24 Magpie Lane.

Sewerage Area No. 6103

City of Croydon—This area comprises all lots in Blyth Court, lot 1 Power Street, lots 2 to 9, 19, 18 and 11 Barnard Crescent, a Reserve for Drainage and Sewerage purposes abutting Barnard Crescent, a Municipal Reserve.

Sewerage Area No. 6104

City of Doncaster and Templestowe—This area comprises lots 1 to 4, 8, 1 to 3, 39, that piece of land described as Part Crown Allotment 8A, lot 1, a further lot 1, 2 and 1 to 5 Mullens Road, lots 2, 1 to 3, 1, 2, 1 and a further lot 1 McPherson Road, lot 2 and those pieces of land described as Crown Allotment 2B and Part Crown Allotment 5A Brackenbury Street, lots 4 to 2 and that piece of land described as Part Crown Allotment 8A Russell Road, lots 1 to 10 and 1 Warrandyte—Ringwood Road, lots 30 to 39, that piece of land described on Plan of Consolidation 104208, 1, 2, 3 to 1 and 2 Wattle Blossom Road, lots 12 and 13 Masonic Street.

Sewerage Area No. 6847

City of Keilor—This area comprises all lots in Geron Court, lot 1 Barcelona Avenue.

Sewerage Area No. 6848

City of Altona—This area comprises lots 1N to 3N Balaclava Avenue.

Sewerage Area No. 6849

City of Werribee—This area comprises all lots in Merchants Court, lots 1, 2, 3 and 4 Lock Avenue.

Sewerage Area No. 6850

City of Werribee—This area comprises lots 628 to 641 Mirambeek Road, lots 642 to 651 Bethany Road.

Sewerage Area No. 6851

City of Werribee—This area comprises lots 601 to 608 Protea Court, lots 519 to 535, 536 to 538 and 539 to 550 Virgilia Drive, lots 344 to 348 Bindowan Drive.

Sewerage Area No. 6852

City of Footscray—This area comprises lot 31 Greer Street, lot 32 Newell Street, lots 27, 43 and 44 Beevers Street, lots 33 to 42 Jamieson Avenue.

2406 G 37 20 September 1989

Victoria Government Gazette

Sewerage Area No. 8712

City of Whittlesea—This area comprises all lots in Cavesson Court and Martingale Court, lots 449, 450 and 468 to 471 Pommel Crescent, lot 502 Meadow Glen Drive.

Sewerage Area No. 8713

Shire of Diamond Valley—This area comprises lots 1 to 12, 45, that piece of land described on Plan of Consolidation 108380, lots 48 to 50 and 2 Lower Road, lots 2, 1, a further lot 1, lots 53 to 55, 4 and 3 Glen Park Road.

Sewerage Area No. 8716

City of Whittlesea—This area comprises lots 168 to 188, 189 to 202 and 203 to 206 Herman Road, lots 163 to 167 Network Drive, lots 162 and 161 Barry Road.

Sewerage Area No. 8718

Shire of Bulla—This area comprises lots 74 to 77 and lots 78 to 83 Normanby Drive.

Sewerage Area No. 8725

City of Whittlesea—This area comprises all lots in Kardella Close and Dalbury Place, lots 70 to 84, 319 to 335 and 341 Garden Grove Drive.

Sewerage Area No. 8727

Shire of Eltham—This area comprises all lots in Clearview Court, lots 18, 19, 33 to 38, a Reserve, lots 4 to 8, a Reserve and lots 9 to 17 Ridgeview Street, lots 20 to 22 and 23 to 26 Cloud Court, lots 1 to 3 Kirwin Avenue, a Reserve Eltham-Yarra Glen Road.

Sewerage Area No. 8734

City of Broadmeadows—This area comprises lot 15 Maffra Street.

Dated 19 September 1989

By Order of the Board

D. J. KNIPE
Assistant General Manager
Management Services

Creditors, next of kin and others having claims against the estate of any of the under-mentioned deceased persons are required to send particulars of their claims to the State Trust Corporation of Victoria, 168 Exhibition Street, Melbourne, Vic. 3000, the personal representative, on or before 23 November 1989, after which date the State Trust Corporation may convey or distribute the assets having regard only to the claims of which the State Trust Corporation then has notice:

Baker, Edith Caroline, late of 4 Kashmiria Street, South Caulfield, married woman, died 18 March 1989.

Benson, Eugene, late of Aspenlodge Caravan Park, fork lift driver, died 14 April 1989.

Chambers, Minnie Ada, also known as Minnie Chambers, late of 178 Albert Street, Brunswick, pensioner, died 10 December 1988.

Dawes, Joseph Aloysius, formerly of 104 Royal Parade, Pascoe Vale South, late of 1 Lind Street, Strathmore, retired, died 14 July 1989.

Gibbons, Dulcie Yvonne, late of Tollington Lodge, 11 Tollington Avenue, East Malvern, widow, died 2 May 1989.

Gillick, Mary Margaret, formerly of 14 Vine Street, Moonee Ponds, late of 20 Laura Street, Moonee Ponds, pensioner, died 5 February 1989.

Gordon, Beryl Doreen May, late of Kew, widow, died 7 December 1988.

Houghton, Mary Joyce, late of Kew, pensioner, died 29 January 1987.

Makowski, Helen, also known as Helena Makowski, formerly of 7 Denbigh Road, Armadale, late of Flat 7/47 Denbigh Road, Armadale, widow, died between 8 September 1987 and 8 October 1987.

Maizey, Emily, late of Flat 8, "Bethany", 440 Camberwell Road, Camberwell, pensioner, died 4 July 1988.

Rayner, Horace Simpson, late of 14 Red Hill Road, Springvale, pensioner, died 16 July 1989.

Scully, Ronald Thomas, late of Anzac Hostel, 78 North Road, Brighton, TPI pensioner, died 25 June 1989.

Smith, John William, late of 354 Albert Road, South Melbourne, pensioner, died 16 June 1989.

Stark, Nauvval James, also known as James Stark, late of 7 South Street, Ascot Vale, retired, died 18 March 1989.

Sutton, Frances Elizabeth, formerly of Flat 34, 94 Ormond Street, Kensington, late of Argyll Private Nursing Home 143 Finch Street, Glen Iris, home duties, died 19 June 1989.

Svoboda, Joseph, late of 200 Cecil Street, South Melbourne, retired radio technician, died 9 March 1989.

Walton, Doris Mabel, formerly of 108 Carrington Road, Box Hill, late of Glenferrie Private Nursing Home, 31 Chrystobel Crescent, Hawthorn, home duties, died 13 November 1988.

Wison, Clarice Mary, also known as Clarice May Wilson, late of 51 Moorookyle Avenue, Oakleigh, widow, died 26 February 1989.

Young, Irene Veronica, late of 4 Roberts Street, East Brunswick, married woman, died 13 October 1981.

Melbourne, 14 September 1989

W. J. KILPATICK
Managing Director
State Trust Corporation

Private Agents Act 1966

NOTICE OF RECEIPT OF APPLICATIONS FOR LICENCES

Any objections to the applications below should be in accordance with the *Private Agents Act 1966* s.12 and *Private Agents Regulations 1988*, reg. 16.

Full Name of Applicant/Nominee	Residential Address	Name of Firm or Corporation	Address for Registration	*Licence Type	Hearing Date and Court
De Maria, Merril Edith	1/5 McDonald Ave, Ivanhoe		17 Keady St, Coburg Nth	W	6.10.89
Montezano, Michael	155 Westbourne Gve, Northcote		155 Westbourne Gve, Northcote	1A	Northcote
Gason, John	34 Buller Pde, Lalor		34 Buller Pde, Lalor	P	13.10.89
Aksionov, Anthony	14 Paterson St, Nth Croydon		10 Gibson Crt, Ringwood	W	16.10.89
Hillier, Brian John	142 Bladin St, Laverton		142 Bladin St, Laverton	P	Preston
Pilon, Trevor Roy	23 Eua St, Clayton	Nationwide ALEF Security Services	167 McKinnon Rd, McKinnon	W	17.10.89
Calopardo, Richard	162 Buckingham St, Richmond	"	" " "	"	Ringwood
James	1985 Princes Hwy, Clayton	Mayne Nickless Ltd	390 St Kilda Rd, Melbourne	W	19.10.89
Thompson, Graham	14 Wolseley Cres, Blackburn	Max Allan Watts	14 Wolseley Cres, Blackburn	P	Werrimbee
John					26.10.89
Watts, Max Allan	9 Appletree Drive, Glen Waverley	Daley Weinberg Young & Co. P/L	208 Whitehorse Rd, Blackburn	1A	Oakleigh
Daley, John M.	18 Wolai Av, Sth Oakleigh		3 Berrydale Crt, N Clayton	W	"
McDonnell, Craig	20 Adrian St, Chadstone		20 Adrian St, Chadstone	1A	5.10.89
William				P	Oakleigh
Kelleher, Brendan James	2 Dudley Crt, Laverton		167 McKinnon Rd, McKinnon	W	"
Vine, Darryl	15 Coronation St, Mt Waverley		" " "	"	"
Adeney, David	5 Franklin St, Oakleigh		" " "	"	12.10.89
Longstaff, Robert	11 Nash St, Northcote	Nationwide ALEF	" " "	"	"
Grigoropoulos, Steve	5 Simla St, Mitcham	"	" " "	"	"
Bilton, Keith	11/769 Nepean Hwy, Rosebud	Peninsula Security Services	1/13 Newington Ave, Rosebud West	W	9.10.89
Oliver, Dean Edward	2/23 Ashley St, Reservoir	Wormalds	54 Racecourse Rd, Nth Melbourne or Esanda, 85 Spring St, Melbourne	P	Dromana
Le-Fleming, Murray	60 Kubis Dve, Nth Ringwood		1 Maroondah Hwy, Croydon	CA	16.10.89
Kelland			" " "	GA	16.10.89
Little, Angela Marie	" " "		" " "	1A	Preston
"	" " "		" " "	P	16.10.89
Sundell, Christer Jan	26 Ironbark Dve, Lower Templestowe		26 Ironbark Dve, Lower Templestowe	P	24.10.89
Hans	Unit 2/21 Tasman St, Preston		Unit 2/21 Tasman St, Preston	P	Preston
Wilson, Therese Ann	326 Tindals Rd, Warrandyte	John Tomaino	326 Tindals Rd, Warrandyte	1A	Box Hill
Tomaino, John Anthony	9 Bourke St, Footscray	Mayne Nickless Ltd	390 St Kilda Rd, Melbourne	W	24.10.89
Apostolidis, Fotios	38 Kearney St, Ascendale	"	" " "	"	Prahran
Bennett, Neil Martin	Flat 12, 5/8 Layfield St, Sth Melbourne	"	" " "	"	25.10.89
Cahill, Anthony John	4/10 Braemar St, Essendon	"	" " "	"	24.10.89
Cossans, Ronald Allan	22 Downes Rd, Seaford	"	" " "	"	"
Dartnell, Warwick James	71A Therese Ave, Mt Waverley		167 McKinnon Rd, McKinnon	"	18.10.89
Banner, John Charles	5 Ennersdale Crt, Templestowe		" " "	"	26.10.89
Joyce, Glenn Raymond			" " "	"	Oakleigh

*Licence Type: CA—Commercial Agent; CS—Commercial Sub-Agent; P—Process Server; 1A—Inquiry Agent; G—Guard Agent; W—Watchman

Industrial and Provident Societies Act 1958

NOTICE OF INSTRUMENT OF DISSOLUTION

Notice is hereby given that the Peoples Hall Society Limited, whose registered office is at 18 Drummond Street, Carlton, is dissolved by instrument registered at this office the ninth day of August 1989 unless, within 3 months from the date of the Gazette in which this advertisement appears, a member, or other person interested in or having claim on the funds of the society, commences proceedings to set aside the dissolution of the society.

Dated the Twenty-fourth day of August 1989

DAVID LAFRANCHI
Registrar of Co-operative Societies

Co-operative Housing Societies Act 1958

NOTICE OF CHANGE OF NAME OF A SOCIETY

Notice is hereby given that Leongatha and District No. 3 Co-operative Housing Society Limited which was incorporated as a Co-operative Housing Society under the above-named Act on 17 May 1967, has registered a change of its name and is now incorporated under the name of South Eastern No. 2 Co-operative Housing Society Limited under the said Act.

Given under my hand at Melbourne 23 August 1989

P. J. ROGAN
Deputy Registrar of Co-operative
Housing Societies

TRANSPORT SUPERANNUATION BOARD

Under Regulation 4 (2) (e) of the Transport Superannuation Regulations 1988, the following shift allowances (including allowances for Sunday work) are approved:

Category of Employee	Percentage of Basic Salary	Application Dates
Locomotive Driver covered by AFULE Award	22.5	1 January 1988 to 30 June 1990
	20	From 1 July 1990

Transport Act 1983

ROADS CORPORATION

Commercial Passenger Vehicle and Tow Truck Applications

Notice is hereby given that the following applications will be considered by the Roads Corporation on 24 October 1989.

Notice of any objections to the granting of an application should be forwarded to reach the Manager, Vehicle Licensing Branch or any Regional Office of the Roads Corporation not later than 18 October 1989.

It will not be necessary for interested parties to appear on the date specified, unless advised in writing by the Corporation.

Notification of the date for consideration of applications which are objected to and which require determination by the Road Transport Licensing Tribunal will be published by further notice in this Gazette.

J. F. & I. Ainsworth, Torquay. Application to license one commercial passenger vehicle in respect of a 1987 Ford Fairlane sedan with seating capacity for 4 passengers to operate as a country hire car from 7 Riverside Drive, Torquay.

E. Constantopoulos, Clayton. Application for variation of the conditions of tow truck licence numbers 501, 502 and 052 which authorise the licensed vehicles to be managed, controlled and operated from a depot situated at 14 Rosebank Avenue, Clayton to change the depot address to 8 Karalla Street, Mordialloc.

One Mile Motors Pty Ltd, Wangaratta. Application to license one class 2 tow truck to be purchased, to operate within 150 km pick-up radius from a depot situated at 10 Templeton Street, Wangaratta for the purpose of lifting and carrying or towing disabled motor cars owned by R.A.C.V. members excluding the ability to attend the scene of a motor car accident.

Note:

- (i) Notice of this application replaces a notice which appeared in the *Victoria Government Gazette* No. G29 dated 26 July 1989.
- (ii) Previous objections to the granting of this application are invalid and interested parties are advised that a new notice of objection must be submitted.

T. Pannuzzo, Scoresby. Application to license three commercial passenger vehicles in respect of one 1962 Daimler sedan with seating capacity for 4 passengers, one 1980 Jaguar sedan with seating capacity for 4 passengers and one 1980 or later model Ford or Cadillac stretched limousine to be purchased with seating capacity for 7 passengers to operate as special purpose vehicles from 78 Borg Crescent, Scoresby for the carriage of passengers for any of the following purposes: weddings, anniversaries, birthdays, debutantes, engagements, dinner parties, tours, race meetings and socials.

E. Woolard, Doncaster. Application for variation of the conditions of licences TO 249 and TO 250 which authorises tours to various places of interest throughout Victoria, to delete the existing tours and instead operate revised and additional day tours as follows:

Tour 1 Victorian Alps and Dartmouth Dam

Day 1—Depart Mitcham and travel to Gas and Fuel Corporation of Victoria, Flinders Street, Melbourne where additional passengers will be picked up and then travel through Southern Suburbs to Hallam and Pakenham and continue through Warragul to Morwell for lunch. After lunch tour open cut coal mine then proceed via Sale to Bairnsdale for overnight accommodation.

Day 2—Depart Bairnsdale and travel through Bruthen via Omeo Highway to Omeo for lunch, then proceed to Mitta Mitta and Dartmouth Dam for sightseeing before travelling to Dartmouth for overnight accommodation.

Day 3—Depart Dartmouth and travel through Tallangatta and the pine forests at Koetong Range to Corryong for lunch, continue along Murray Valley Highway through Towong, Tintaldra and Walwa and return to Dartmouth for overnight accommodation.

Day 4—Depart Dartmouth and travel to Yackandandah and Beechworth to Wangaratta for lunch, continue via Glenrowan, Benalla and Euroa before returning to Mitcham via Melbourne.

Tour 2—Wilson's Promontory

Day 1—Depart Mitcham and travel to Gas and Fuel Corporation of Victoria, Flinders Street, Melbourne where additional passengers will be picked up and then travel through Southern Suburbs to Dandenong, continuing along the

South Gippsland Highway to Tooradin, Strzelecki Ranges to Korumburra and stopping at Wonthaggi for lunch, then proceed through Cape Patterson, Inverloch, Andersons Inlet to Lower Tarwin and Cape Liptrap and return to Leongatha for overnight accommodation.

Day 2—Depart Leongatha and travel to Wilsons Promontory, visit Squeaky Beach, Tidal River for lunch then Mt Oberon and return to Leongatha via Foster for overnight accommodation.

Day 3—Depart Leongatha and travel via Port Albert visit Channel Islands, Yarram, Tarra Valley, Bulga National Park, Traralgon for lunch, Morwell and Moe and return to Mitcham via Melbourne.

Tour 3—Lakes Entrance—Buchen Caves

Day 1—Depart Mitcham and travel to Gas and Fuel Corporation of Victoria, Flinders Street, Melbourne where additional passengers will be picked up and then travel via Caulfield, Dandenong, Warragul, Moe, Sale, Bairnsdale and Lakes Entrance for lunch and then explore the Gippsland Lakes, Ninety Mile Beach, Big Boomerang, Aboriginal Art Museum Complex and return to Lakes Entrance for overnight accommodation.

Day 2—Depart Lakes Entrance via Nowa Nowa to Buchan for lunch before returning to Lakes Entrance via Snowy Valley and Orbost and also drive down to Marlo and return to Lakes Entrance for overnight accommodation.

Day 3—Depart Lakes Entrance and travel to Eagle Point and Paynesville, continue through Bengwordan Meerlieu, Maffra and Heyfield for lunch. Depart Heyfield to Glenmaggie Reservoir and then return to Mitcham via Cowwarr, Glengarry and Melbourne.

Tour 4—Phillip Island and Penguin Parade

Day 1—Depart Mitcham and travel to Gas and Fuel Corporation of Victoria, Flinders Street, Melbourne where additional passengers will be picked up and then travel through Southern Suburbs to Tooradin, Koo Wee Rup and continue to Bass, Strzelecki Ranges, San Remo to Phillip Island for lunch. After lunch drive to Rhyll, Ventnor, the Nobbies and Cowes for overnight accommodation. In the evening travel to Summerland Beach to view Penguin Parade and return to Cowes.

Day 2—Depart Phillip Island and travel to Mornington Peninsula via Tooradin and Western Port Bay, continue through Hastings, Crib Point, Flinders to Arthurs seat and onto Sorrento for lunch, then visit Portsea, London Bridge and return through Dromana, Mt Martha, Mornington, Mt Eliza, Frankston, Mordialloc to Mitcham via Melbourne.

Tour 5—Great Ocean Road—Grampians

Day 1—Depart Mitcham and travel to Gas and Fuel Corporation of Victoria, Flinders Street, Melbourne where additional passengers will be picked up and then travel along Geelong Road to Werribee, Geelong, Corio Bay, Bellarine Peninsula, Portarlington, Queenscliff, Barwon Heads and Torquay continuing along Great Ocean Road through Anglesea stopping at Lorne for lunch. After lunch proceed to Apollo Bay and Otway Ranges arriving at Colac for overnight accommodation.

Day 2—Depart Colac via Pirron Yallock, Simpson to the Twelve Apostles, then travel to Port Campbell National Park, Loch Ard Gorge, London Bridge and the Bay of Islands stopping at Warrnambool for lunch, then continue on to Tower Hill and Port Fairy before arriving at Portland for overnight accommodation.

Day 3—Depart Portland and travel through Heywood, Hamilton, Dunkeld, Halls Gap and Ararat for lunch then continue to Beaufort and Ballarat before returning to Mitcham via Melbourne.

Tour 6—Little Desert

Day 1—Depart Mitcham and travel to Gas and Fuel Corporation of Victoria, Flinders Street, Melbourne where additional passengers will be picked up and then travel along Western Highway through Ballarat, Ararat and arriving at Horsham for overnight accommodation.

Day 2—Depart Horsham via Dimboola and Nhill where passengers join 4 wheel drive vehicles before trekking into Little Desert stopping for lunch along the way. Passengers will connect with coach for the return journey via Mt Arapiles and Natimuk arriving at Horsham for overnight accommodation.

Day 3—Depart Horsham and travel to the Grampians stopping at Zumsteins and continue through Boroka Lookout, McKenzies Creek stopping at Halls Gap for lunch before returning to Mitcham via Ararat, Ballarat and Melbourne.

ADDITIONAL DAY TOURS

Tour 7—Highlights of Melbourne

Depart Mitcham and travel to Gas and Fuel Corporation of Victoria, Flinders Street, Melbourne where additional passengers will be picked up and then travel through Elizabeth Street, Collins Street, Spring Street, Nicholson Street, Albert Street, Gisborne Street, Cathedral Place, Lansdowne Street, to stop at Fitzroy Gardens. Continue via Wellington Street, Clarendon Street, Victoria Street, Nicholson Street, Carlton Street, Grattan Street, Lygon Street, Elgin Street, Swanston Street, College Crescent, Royal Parade, Peel Street, Victoria Market, Dudley Street, West Gate Freeway, to

2410 G 37 20 September 1989

cross the West Gate Bridge and return to Sturt Street, Nolan Street, Linlithgow Avenue to pass by Shrine of Remembrance, Birdwood Avenue, Anderson Street, to Botanical Gardens for a break. Cross the Morrell Bridge and travel via South Eastern Arterial Road, Barkly Avenue, Twickenham Crescent, Macrobertson Bridge, St Georges Road, Orrong Road, Struan Street, Grange Road, Toorak Road, St Kilda Road, Fitzroy Street, Upper Esplanade, Cavell Street, Jacka Boulevard, Beaconsfield Parade, Kerferd Road, Ferrars Street, Park Street, St Kilda Road, Swanston Street to City.

Tour 8—City Orientation Penguin Parade

Depart Mitcham and travel to Gas and Fuel Corporation of Victoria, Flinders Street, Melbourne where additional passengers will be picked up and then travel through Elizabeth Street, Collins Street, Spring Street, Victoria Street, Peel Street, Victoria Market, Dudley Street, West Gate Freeway, Sturt Street, Nolan Street, Linlithgow Avenue to pass by Shrine of Remembrance, Birdwood Avenue, Anderson Street, to South Eastern Arterial Road. Follow Freeway to South Gippsland Highway and follow Bass. Turn left and travel past racecourse to Kilcunda, then via Anderson to Phillip Island. Travel to koala reserve to view Koalas then onto Cowes for evening meal. After meal travel to the Nobbies then onto Penguin Parade at Summerland Beach. After Penguin Parade return to Melbourne via South Gippsland Highway and South Eastern Arterial Road.

Tour 9—Yarra Valley—Dandenongs Afternoon Tour

Depart Mitcham and travel to Gas and Fuel Corporation of Victoria, Flinders Street, Melbourne where additional passengers will be picked up and then travel through Lonsdale Street, Albert Street, Hoddle Street, Eastern Freeway, Bulleen Road, Templestowe Road, and follow route 42 to Warrandyte. Turn left at Jumping Creek Road, Homestead Road, Hughes Road, Paynes Road, Edward Road, Switchback Road, Victoria Road, Beresford Road, Cave Hill Road, Maroondah Highway, Melba Highway to Fergusons Winery for tasting. Return to Lilydale and turn left at Hereford Road, Monbulk Road, stopping at Grants Reserve Kallista. Then travel via Sherbrooke Road, Mt Dandenong Tourist Road, Burwood Highway, Toorak Road, South Eastern Arterial Road to City.

Tour 10—Ballarat

Depart Mitcham and travel to Gas and Fuel Corporation of Victoria, Flinders Street, Melbourne where additional passengers will be picked up and then travel through La Trobe Street, Victoria Street, Nicholson Street, Carlton Street, Rathdowne Street, Pelham Street, Lygon

Victoria Government Gazette

Street, Grattan Street, Swanston Street, Cemetery Road, East Macarthur Road, Elliot Avenue, Tullamarine Freeway, Calder Highway, Melton Road, Ballarat Road, via Bacchus Marsh township to Ballarat to view Eureka Stockade Diorama. Then travel through the City to Botanical Gardens and continue around Lake Wendouree to Sovereign Hill for lunch. Later in afternoon return to Melbourne via Western Highway and West Gate Bridge.

Dated 20 September 1989

GEOFF S. HUGHES
Manager

Vehicle Licensing Branch

Planning and Environment Act 1987

MARONG PLANNING SCHEME

Notice of Approval of Amendment

Amendment L10 Part A

The Minister for Planning and Environment has approved Amendment L10 Part A to the Marong Planning Scheme.

The amendment comes into operation on the date this notice is published in the *Government Gazette*.

The amendment comprises eight minor rezonings which correct the Planning Scheme so that it accords with the present ownership and existing development of these sites.

A copy of the amendment can be inspected free of charge during office hours at Shire of Marong, Shire Office, Calder Highway, Marong; Ministry for Planning and Environment, The Oldfleet Buildings, 477 Collins Street, Melbourne; Loddon-Campaspe Regional Planning Authority, 56 Edward Street, Bendigo.

GEOFF CODE

Manager

Planning Co-ordination Branch

Planning and Environment Act 1987

WHITTLESEA PLANNING SCHEME

Notice of Approval of Amendment

Amendment L17

The Minister for Planning and Environment has approved Amendment L17 to the Local Section of the Planning Scheme.

The amendment comes into operation on the date this notice is published in the *Government Gazette*.

The amendment alters the Local Section of the Whittlesea Planning Scheme by rezoning Lot 10 LP 205833Y, Brookville Drive, Craigieburn, from Stream and Floodway Zone to Corridor C Zone.

Victoria Government Gazette

A copy of the amendment can be inspected, free of charge, during office hours, at the Ministry for Planning and Environment, Ground Floor, 477 Collins Street, Melbourne, and at the offices of the City of Whittlesea, High Street, Epping.

GEOFF COOK
Assistant Manager
Planning Co-ordination Branch

Planning and Environment Act 1987
**METROPOLITAN REGION PLANNING
SCHEMES**

**Notice of Approval of Amendment
Amendment RL80**

The Minister for Planning and Environment has approved Amendment RL80 to the Metropolitan Region Planning Schemes.

The amendment comes into operation on the date this notice is published in the *Government Gazette*.

The amendment includes 20 Davey Street, Frankston in the list of significant buildings and properties under the planning scheme, and facilitates an agreed land exchange between Council and an adjoining owner in Seaview Road, Frankston.

A copy of the amendment can be inspected, free of charge, during office hours, at the offices of the City of Frankston, Civic Centre, Davey Street, Frankston and at the Ministry for Planning and Environment, 477 Collins Street, Melbourne.

GEOFF CODE
Manager
Planning Co-ordination Branch

Planning and Environment Act 1987
**METROPOLITAN REGION PLANNING
SCHEMES**

**Notice of Approval of Amendment
Amendment RL54 Part 1**

The Minister for Planning and Environment has approved Amendment RL54 Part 1 to the Regional Section of all Planning Schemes in the Metropolitan Region and the Local Section of the Essendon Planning Scheme.

The amendment comes into operation on the date this notice is published in the *Government Gazette*.

The amendment alters the Regional Section of all Planning Schemes in the Metropolitan Region by including land bounded by Homer, Eddy, Margaret, and Taylor Streets, Moonee Ponds, in the Table to Clause 22Q.

The amendment alters the Local Section of the Essendon Planning Scheme by rezoning the above land from Residential C Zone to an Office A Zone.

G 37 20 September 1989 2411

A copy of the amendment can be inspected, free of charge, during office hours, at the Ministry for Planning and Environment, Ground Floor, 477 Collins Street, Melbourne, and the City of Essendon, corner Pascoe Vale Road and Kellaway Avenue, Moonee Ponds.

The Regional Section of the amendment can be inspected at the offices of each municipality in the Metropolitan Region.

GEOFF COOK
Assistant Manager
Planning Co-ordination Branch

Planning and Environment Act 1987
**METROPOLITAN REGION PLANNING
SCHEMES**

**Notice of Approval of Amendment
Amendment R48**

The Minister for Planning and Environment has approved Amendment R48 to the Regional Section of all Planning Schemes in the Metropolitan Region.

The amendment comes into operation on the date this notice is published in the *Government Gazette*.

The amendment alters the Regional Section of all Planning Schemes in the Metropolitan Region by providing for a road to be constructed to give access from the Willsmere Hospital to Princess Street, Kew.

A copy of the amendment can be inspected, free of charge, during office hours, at the offices of the Ministry for Planning and Environment, Ground Floor, 477 Collins Street, Melbourne, and at the offices of each municipality in the Metropolitan Region.

GEOFF COOK
Assistant Manager
Planning Co-ordination Branch

Planning and Environment Act 1987
**METROPOLITAN REGION PLANNING
SCHEMES**

**Notice of Approval of Amendment
Amendment RL93**

The Minister for Planning and Environment has approved Amendment RL93 to the Regional Section of all Planning Schemes in the Metropolitan Region and the Local Section of the Heidelberg Planning Scheme.

The amendment comes into operation on the date this notice is published in the *Government Gazette*.

The amendment alters the Regional Section of all Planning Schemes in the Metropolitan Region by the introduction of a new Heidelberg Secondary Commercial Zone.

2412 G 37 20 September 1989

The amendment alters the Local Section of the Heidelberg Planning Scheme by rezoning 47-51 Burgundy Street, Heidelberg, from Light Industrial Zone to Heidelberg Secondary Commercial Zone.

A copy of the amendment can be inspected, free of charge, during office hours, at the Ministry for Planning and Environment, Ground Floor, 477 Collins Street, Melbourne, and the City of Heidelberg, Upper Heidelberg Road, Ivanhoe.

The Regional Section of the amendment can be inspected at the offices of each municipality in the Metropolitan Region.

GEOFF COOK
Assistant Manager
Planning Co-ordination Branch

Planning and Environment Act 1987
LILLYDALE PLANNING SCHEME
Notice of Lapsing of Amendment
Amendment L46

On 21 August 1989 the Shire of Lillydale resolved to abandon the above amendment.

The amendment proposed the rezoning of land known as Ashdene, on the corner of Falls and Williams Roads, Olinda, to Restricted Use 5 (Major Tourist Development).

The amendment lapses on the date this notice is published in the *Government Gazette*.

GEOFF CODE
Manager
Planning Co-ordination Branch

Planning and Environment Act 1987
KYABRAM PLANNING SCHEME
Notice of Lapsing of Amendment
Amendment L1

On 5 September 1989 the Shire of Kyabram resolved to abandon the above amendment.

The amendment proposed the rezoning of land in Allan Street, Kyabram, from Commercial A to Public Purposes.

The amendment lapses on the date this notice is published in the *Government Gazette*.

GEOFF CODE
Manager
Planning Co-ordination Branch

Planning and Environment Act 1987
**NOTICE OF LAPSING OF PART OF AN
AMENDMENT TO A PLANNING SCHEME**
Amendment RL80

On 15 May 1989 the City of Frankston decided to abandon in part Amendment RL80 to the Frankston Planning Scheme.

Victoria Government Gazette

The amendment proposed to introduce a new sub-clause to Clause 22U to the Regional Section of Metropolitan Region Planning Schemes. This would allow land at part Lot 5, LP 62487, Frankston-Flinders Road, Baxter, to be used for a Restaurant/Reception Rooms, subject to the issue of a planning permit.

This part of the amendment lapses on the date this notice is published in the *Government Gazette*.

GEOFF CODE
Manager
Planning Co-ordination Branch

Planning and Environment Act 1987
GISBORNE PLANNING SCHEME
Notice of Approval of Amendment
Amendment L12

The Minister for Planning and Environment has approved the above amendment.

The amendment comes into operation on the date this notice is published in the *Government Gazette*.

The amendment comprises corrections to Amendment L5 to the Scheme. The effect of the amendment is to re-establish subdivision controls in the non-urban zones.

A copy of the amendment can be inspected, free of charge, during office hours, at the office of the Shire of Gisborne, Roberston Street, Gisborne and the Ministry for Planning and Environment, 477 Collins Street, Melbourne.

GEOFF CODE
Manager
Planning Co-ordination Branch

Department of Industry, Technology and
Resources

**APPLICATIONS FOR MINING LEASES
WITHDRAWN**

No. 1645; M. Clancy; 90 ha, Parish of Wedderburn.

No. 1654; G. J. Quinn; 40 ha, Parish of Wedderburn.

No. 1740; M. Clancy; 245 ha, Parishes of Lockwood and Marong.

Nos. 1741 and 1742; M. Clancy; 248 and 243 ha, Parish of Lockwood.

**APPLICATIONS FOR PROSPECTING AREA
LICENCES WITHDRAWN**

No. 644; M. Clancy; 245 ha, Parishes of Lockwood and Marong.

Nos. 645 and 646; M. Clancy; 248 and 243 ha, Parish of Lockwood.

No. 651; M. Clancy; 90 ha, Parish of Wedderburn.

Victoria Government Gazette

No. 653; G. J. Quinn; 40 ha, Parish of Wedderburn.

TAILINGS REMOVAL LICENCE EXPIRED

No. 5163; G. W. Ring; Parish of Wombat.

**APPLICATION FOR EXPLORATION
LICENCE WITHDRAWN**

No. 2535; Flitegold Pty Ltd; 3 km², Shire of Grenville.

EXPLORATION LICENCE EXTENDED

No. 1658-1; BHP Minerals Ltd; area retained 121.25 km², area relinquished 43 km², area refused 3 km², Shire of Tambo.

The above relinquished area will become available for exploration licence on 13 November 1989.

EXPLORATION LICENCE CANCELLED

No. 1998; Thirty Third Shako Pty. Ltd.; 486 km², Shire of Alexandra.

The above area will become available for exploration licence on 6 March 1990.

EXPLORATION LICENCE EXPIRED

No. 1367-4; Rosscraft Minerals Pty. Ltd.; 49 km², County of Rodney.

The above area will become available for exploration licence on 12 December 1989.

**EXTRACTIVE INDUSTRY LICENCE
RENEWED**

No. 378-1; Featherock Quarries Pty. Ltd.; 34.4483 ha, Parish of Anakie.

**EXTRACTIVE INDUSTRY LICENCE
EXPIRED**

No. 495; CSR Limited; 5.906 ha, Parish of Wodonga.

**EXTRACTIVE INDUSTRY LICENCE
ASSIGNED**

No. 1157; from Mansfield Quarries Pty. Ltd. to Yea Quarries Pty. Ltd.

ERRATA

In the *Victoria Government Gazette* of 23 August 1989, in the notice relating to application No. 746 under the heading "Prospecting Area Licences Granted", "and Tallangalook Pty. Ltd." should have appeared after "Calmin Gold Pty Ltd".

In the *Victoria Government Gazette* of 13 September 1989 the notice relating to title No. 143-3 under the heading "Extractive Industry Licences Renewed" should have appeared under the heading "Extractive Industry Lease Renewed".

DAVID WHITE
Minister for Industry, Technology and
Resources

G 37 20 September 1989 2413

COMMONWEALTH OF AUSTRALIA

Petroleum (Submerged Lands) Act 1967

**NOTICE OF GRANT OF PIPELINE
LICENCES**

VIC/PL21, VIC/PL22, VIC/PL23, VIC/PL24
and VIC/PL25

BHP Petroleum (Bass Strait) Pty Ltd and Esso Exploration and Production Australia Inc. of 35 Collins Street, Melbourne and c/- Price Waterhouse of 215 Spring Street, Melbourne respectively, have been granted the abovementioned Pipeline Licences in respect of the construction of the pipelines described, and along the routes and in the positions described hereunder, for the conveyance of gaseous and liquid hydrocarbons.

**ROUTES AND POSITIONS OF THE
PIPELINES**

(A) Pipeline Licence No. VIC/PL21

A 300 mm pipeline for the conveyance of liquid hydrocarbons between the Perch Monotower proposed for construction at or about Latitude 38° 34' 14.9" South and Longitude 147° 19' 17" East and the Dolphin Monotower proposed for construction at or about Latitude 38° 29' 23.5" South and Longitude 147° 22' 33.6" East, and thence along a line for a distance of 27 540 metres towards a point which intersects the coast at mean low water level at or about Latitude 38° 21' 57.30" South and Longitude 147° 12' 23.03" East along the sea bed.

(B) Pipeline Licence No. VIC/PL22

A 150 mm pipeline for the conveyance of liquid hydrocarbons between the Seahorse Subsea Completion proposed for construction at or about Latitude 38° 11' 47" South and Longitude 147° 40' 22.3" East and the Barracouta Platform situated at or about Latitude 38° 17' 53.4" South and Longitude 147° 40' 28.8" East along the sea bed.

(C) Pipeline Licence No. VIC/PL23

A 200 mm pipeline for the conveyance of liquid hydrocarbons between the Tarwhine Subsea Completion proposed for construction at or about Latitude 38° 24' 17.3" South and Longitude 147° 31' 41.3" East and the Barracouta Platform situated at or about Latitude 38° 17' 53.4" South and Longitude 147° 40' 28.8" East along the sea bed.

(D) Pipeline Licence No. VIC/PL24

A 250 mm pipeline for the conveyance of liquid hydrocarbons between the Whiting Platform proposed for construction at or about Latitude 38° 14' 29.9" South and Longitude 147° 52' 20.9" East and the Snapper Platform situated at or about Latitude 38° 11' 43" South and Longitude 148° 01' 26.5" East along the sea bed.

2414 G 37 20 September 1989

(E) Pipeline Licence No. VIC/PL25

A 200 mm pipeline for the conveyance of gaseous hydrocarbons between the Whiting Platform proposed for construction at or about Latitude 38° 14' 29.9" South and Longitude 147° 52' 20.9" East and the Snapper Platform, situated at or about Latitude 38° 11' 43" South and Longitude 148° 01' 26.5" East along the sea bed.

Dated 11 September 1989

Made under the *Petroleum (Submerged Lands) Act 1967* of the Commonwealth of Australia

DAVID WHITE
Designated Authority

STATE OF VICTORIA
Petroleum (Submerged Lands) Act 1982
NOTICE OF GRANT OF A PIPELINE
LICENCE

BHP Petroleum (Bass Strait) Pty Ltd and Esso Exploration and Production Australia Inc. of 35 Collins Street Melbourne and c/- Price Waterhouse of 215 Spring Street, Melbourne respectively, have been granted Pipeline Licence No. VIC/PL21(V) in respect of the construction of a 300 mm pipeline along the route and in a position described hereunder for the conveyance of liquid hydrocarbons.

ROUTE AND POSITION OF THE PIPELINE

A 300 mm pipeline for the conveyance of liquid hydrocarbons from the Dolphin Monotower proposed for construction at or about Latitude 38° 29' 23.5" South and Longitude 147° 22' 33.6" East and commencing at the termination point of the section of pipeline licensed under the *Petroleum (Submerged Lands) Act 1967* and known as VIC/PL21 at or about Latitude 38° 24' 1.4" South and Longitude 147° 15' 13.1" East and terminating at mean low water level at or about Latitude 38° 21' 58.7" South and Longitude 147° 12' 25.1" East along the sea bed.

Dated 11 September 1989

Made under the *Petroleum (Submerged Lands) Act 1982* of the State of Victoria

D. R. WHITE
Minister for Industry, Technology and Resources

Police Offences Act 1958, No. 6337
DIVISION 1A—STATE CLASSIFICATION
OF PUBLICATIONS BOARD

Take note that the State Classification of Publications Board has classified the following publications in accordance with the provisions of section 180H (1) of the *Police Offences Act 1958*.

Each publication shall be subject to all of the following restrictions:

Victoria Government Gazette

- (a) It shall not be offered for sale, sold or delivered to any person under the age of 18 years;
- (b) It shall not be made available for inspection or perusal by any person under the age of 18 years;
- (c) It shall not be exhibited or displayed in any place to which persons under the age of 18 years have access or so that it is visible from any such place.

Title	Distributor
Partners, October 1989	Gordon & Gotch
Live—October 1989	Gordon & Gotch
Penthouse Couples—No. 5	Gordon & Gotch
A.C.M.—No. 124	Gordon & Gotch

State Classification of Publications Board

Police Offences Act 1958, No. 6337
DIVISION 1A—STATE CLASSIFICATION
OF PUBLICATIONS BOARD

Take note that the State Classification of Publications Board has classified the following publications in accordance with the provisions of section 180H (1) of the *Police Offences Act 1958*.

Each publication shall be subject to all of the following restrictions:

- (a) It shall not be offered for sale, sold or delivered to any person under the age of 18 years;
- (b) It shall not be made available for inspection or perusal by any person under the age of 18 years;
- (c) It shall not be exhibited or displayed in any place to which persons under the age of 18 years have access or so that it is visible from any such place.

Title	Distributor
Penthouse—September 1989	Gordon & Gotch

State Classification of Publications Board

Police Offences Act 1958, No. 6337
DIVISION 1A—STATE CLASSIFICATION
OF PUBLICATIONS BOARD

Take note that the State Classification of Publications Board has classified the following publications in accordance with the provisions of section 180H (1) of the *Police Offences Act 1958*.

Victoria Government Gazette

Each publication shall be subject to all of the following restrictions:

- (a) It shall not be offered for sale, sold or delivered to any person under the age of 18 years;
- (b) It shall not be made available for inspection or perusal by any person under the age of 18 years.

<i>Title</i>	<i>Distributor</i>
Soldier of fortune	Gordon & Gotch
Hustler Humor—August 1989	Gordon & Gotch
Genesis—November 1989	Gordon & Gotch
Genesis Girls/Girls—No. 4 1989	Gordon & Gotch
Aussie Cinema Blue	View Production P/L

State Classification of Publications Board

Police Offences Act 1958, No. 6337

DIVISION 1A—STATE CLASSIFICATION OF PUBLICATIONS BOARD

Take note that the State Classification of Publications Board has classified the following publications in accordance with the provisions of section 180H (1) of the *Police Offences Act 1958*.

Each publication shall be subject to all of the following restrictions:

- (a) It shall not be offered for sale, sold or delivered to any person under the age of 18 years;
- (b) It shall not be made available for inspection or perusal by any person under the age of 18 years.

<i>Title</i>	<i>Distributor</i>
Buf—October 1989	Gordon & Gotch
Blade Magazine	Gordon & Gotch
Australian Penthouse Variations—No. 17	Gordon & Gotch
Men's World—Vol. 1 No. 8	Gordon & Gotch
Fiesta—Vol. 23, No. 9	Gordon & Gotch
Penthouse Letters—September 1989	Gordon & Gotch
Penthouse Letters No. 24	Gordon & Gotch

State Classification of Publications Board

G 37 20 September 1989 2415

Legal Profession Practice Act 1958

SOLICITORS' (PROFESSIONAL CONDUCT AND PRACTICE) (AMENDMENT No. 2) RULES 1989

In the pursuance of the powers conferred by the *Legal Profession Practice Act 1958* and all other powers thereunto enabling the Council of the Law Institute hereby makes the following Rules:

1. These Rules may be cited as the Solicitors' (Professional Conduct and Practice) (Amendment No. 2) Rules 1989 and shall come into operation on the date of their publication in the *Victoria Government Gazette*.

2. The Solicitors' (Professional Conduct and Practice) Rules 1984 are in these Rules referred to as the Principal Rules.

3. After Rule 1 of the Principal Rules insert the heading—"Advertising".

4. After Rule 2 of the Principal Rules insert the heading—"Delay".

5. After Rule 3 of the Principal Rules insert the heading—"Hours of Practice and Practice Names".

6. After Rule 4 of the Principal Rules insert the heading—"Bills of Costs".

7. After Rule 5 of the Principal Rules insert the heading—"Complaints".

8. After Rule 6 of the Principal Rules insert the heading—"Commissions".

9. After Rule 7 of the Principal Rules insert the heading—"Borrowing From Clients".

10. After Rule 8 of the Principal Rules insert the heading—"Undertakings".

11. After Rule 9 of the Principal Rules insert the heading—"Conflict of Interests".

12. After Rule 11 of the Principal Rules insert—
"Communication

12. (1) It is a solicitor's duty to communicate effectively and promptly with the solicitor's clients.

(2) Without limiting sub-rule (1), where the client is a natural person the solicitor shall unless it is inappropriate to do so—

(a) as soon as practicable after first taking instructions from a client, provide to the client written advice of the reasonably estimated costs and disbursements or the method of calculation of those costs;

(b) provide to the client prior to the settlement of a litigious matter negotiated by the solicitor written advice of the minimum net amount that the client will receive should the matter be settled in accordance with the proposed settlement;

2416 G 37 20 September 1989

(c) as soon as practicable after taking instructions, inform the client of any rights the client may have to apply for legal aid unless there is no real possibility that the client is eligible to receive legal aid.

(3) Nothing in sub-rule (2) (a) shall oblige a solicitor to provide the required advice if the solicitor has previously provided that written advice to the client."

Dated 25 August 1989

Signed for and on behalf of the Council of the Law Institute of Victoria

J. S. KELLY, President

R. J. CORNALL, Secretary

Dated 5 September 1989

I approve the above Rules

JOHN McI. YOUNG
Chief Justice

ERRATUM

Department of Property and Services
SALE OF CROWN PROPERTY BY PUBLIC
AUCTION

Reference No. GL 12836

In *Government Gazette* No. G35 of 6 September 1989, on page 2280 with reference to the abovementioned matter, the Crown Description refers to Section 104; this reference should read Section 10.

Department of Property and Services
SALE OF CROWN LAND BY PUBLIC
TENDER

Reference No. GL 10627

Township of Warracknabeal

Tenders close Wednesday, 25 October 1989 at 2.00 p.m.

Property Address: Cnr. Pyers and Thomas Streets, Warracknabeal.

Crown Description: Crown Allotment 3, Section 32, Township of Warracknabeal, Parish of Werrigar.

Terms of Sale: Tender deposit of \$50.00, 10% deposit, balance 60 days.

Officer Co-ordinating Sale: Milton Hammon, Property Consultant, Government Land Bureau, 5th Floor, 49 Spring Street, Melbourne.

Tenders should be addressed to: Asset Sales, Tender Box, Government Land Bureau, 7th Floor, 49 Spring Street, Melbourne, 3000.

R. W. WALSH
Minister for Property and Services

Victoria Government Gazette

Department of Property and Services
SALE OF CROWN LAND BY PUBLIC
AUCTION

Reference No. GL 10218

On Saturday, 7 October 1989 at 11.00 a.m. on site.

Property Address: Malones Road, Egerton.

Crown Description: Crown Allotments 1A, 2A, 3A and 5A.

Terms of Sale: 10% deposit, balance 90 days.

Officer Co-ordinating Sale: Helen Mevius, Property Consultant, Government Land Bureau, 5th Floor, 49 Spring Street, Melbourne.

Selling Agent: John Kontek & Son, 128 Inglis Street, Ballan 3342.

R. W. WALSH

Minister for Property and Services

VICTORIA POLICE

CONTRACTS LET—Series 1989-90

T.170 *Uniform and Stores Division*

Supply of Victoria Police Made to Measure Uniforms on a Cut, Make and Trim basis for the period 1 July 1989 to 30 June 1990.

Anastasious Tailoring Co. Pty.

Ltd.

Arte Nostra Pty. Ltd.
Belleaola (V. & R. Rachele)

Berenson Tailors

Country Fire Authority

Fletcher Jones & Staff

Italmoda Tailoring

Melbourne Tailoring

M. Reiner & Co. Pty. Ltd.

Stile for Men

Tony the Tailor

B. Weber Tailoring

T.187—*Uniform and Stores Division*

Supply of Male and Female Dress Leather Gloves for the period ending 30 June 1990. Gloria Glove Company—Male \$15.45 per pair; Female \$15.45 per pair—Less 2½% 30 days.

At Rates

P. J. HALE

Supply Manager and Officer in Charge

Education Act 1958

NOTICE OF THE MAKING OF AN ORDER
UNDER SECTION 13 (4) OF THE ACT

Pursuant to section 13 of the *Education Act* 1958 I hereby give notice that an order of the Governor in Council was made on 12 September 1989 under sub-section (4) of the said Act amending certain provisions relating to the School Council listed below:

2225 Tungamah Primary School Council.

J. E. KIRNER

Minister for Education

Victoria Government Gazette

Local Government Act 1958

**NOTICE OF INTENTION TO
RECOMMEND THE MAKING OF AN
ORDER FOR THE PROCLAMATION OF
THE TOWN OF STAWELL TO BE A CITY**

Pursuant to the provisions of section 24D (1) (b) (ii) of the *Local Government Act 1958*, the Council of the Town of Stawell has made a written request under its common seal to give effect to a proposal for the proclamation of the Town of Stawell to be a City.

In accordance with the requirements of section 4 (2) of the *Local Government Act 1989* the Council has demonstrated that the Town of Stawell is substantially urban in character.

Under section 24F of the Act notice is given that after the expiration of one month from the publication of this notice in the *Government Gazette* of 20 September 1989 and in a newspaper generally circulating in the municipal district of the Town of Stawell, it is my intention to recommend to the Governor in Council that an Order be made to come into operation on and from 12 November 1989 to give effect to the proposal contained in the request without referring the proposal to a Division of the Local Government Commission.

Any person wishing to make any submissions or other representations about the proposal may do so in writing to the undersigned within one month of the publication of this notice.

MAUREEN LYSTER, Minister for Local Government, 500 Bourke Street, Melbourne 3000

**NOTICE OF MAKING OF STATUTORY
RULE WHICH IS NOT YET AVAILABLE**

Notice is given of the making of the following Statutory Rule:

Building Control Act 1981

220/1989 Victoria Building (Amendment)
Regulations 1989 No. 8

This Rule may be viewed in the Division of Building Control, Ministry for Planning and Environment, 4th Floor, 477 Collins Street, Melbourne, during normal office hours.

Trustee Act 1958

SECTION 3AE

I declare the class of mortgage-backed securities known as Security Pacific Mortgage Trust Bonds No. 2 Fund issued by Security Pacific Securities Australia Ltd of 255 George Street, Sydney to be an approved class of mortgage-backed securities for the purposes of Part 1C of the *Trustee Act 1958*.

RON TREVETHAN
Commissioner for Corporate Affairs

G 37 20 September 1989 2417

Trustee Act 1958—Section 4 (1) (r)

CORPORATE AFFAIRS—VICTORIA

I, Ronald Claude Trevethan, Commissioner for Corporate Affairs for the State of Victoria, pursuant to section 4 (1) (r) of the *Trustee Act 1958*, hereby approve the deed dated 26 May 1981 (as amended) between Hambros Australia Investment Management Limited and Permanent Trustee Australia Limited and Permanent Trustee Company Limited whereby the Hambros Trustee Securities Fund is constituted.

The Common Seal of the Commissioner for Corporate Affairs was affixed 29 May 1989

R. C. TREVETHAN

Commissioner for Corporate Affairs

Trustee Act 1958

SECTION 3AE

I declare the class of mortgage-backed securities known as Fanmac Premier Trust No. 14 Bonds issued by Fanmac Limited of Level 5, 63 York Street, Sydney, New South Wales, to be an approved class of mortgage-backed securities for the purposes of Part 1C of the *Trustee Act 1958*.

RON TREVETHAN

Commissioner for Corporate Affairs

VICTORIAN DRAUGHTSMEN'S AWARD

Superannuation—Notice of Proposed Variation

Notice is hereby given that the Association of Draughting Supervisory and Technical Employees has applied to vary the Draughtsmen's Award to provide superannuation as a condition of employment. The application provides for contributions on behalf of employees to a superannuation scheme established in terms consistent with the requirements of the Occupational Superannuation Commission and as detailed in the Industrial Relations Commission of Victoria State Wage Case Decision of 10 April 1987.

Any employer or other person interested in this matter may obtain particulars of the application from the Registrar, Industrial Relations Commission of Victoria, Level 18, Nauru House, 80 Collins Street, Melbourne, 3000. Telephone (03) 654 34431.

The Draughtsmen's Board will meet on Thursday, 5 October 1989 at 9.30 a.m. in Hearing Room No. 4, Level 18, Nauru House, 80 Collins Street, Melbourne. At that meeting the Board will consider varying the Draughtsmen's Award in the terms of the application. Any employer is at liberty to apply for exemption from the proposed variation.

2418 G 37 20 September 1989

DENTAL TECHNICIANS— SUPERANNUATION

On 8 September 1989 the Dental Technicians Conciliation and Arbitration Board varied "Appendix A Superannuation" to provide superannuation entitlement to casual employees. The operative date for the variation is the beginning of the first full pay period on or after 1 September 1989.

Any employer may apply for exemption from contribution to the Australian Retirement Fund. Applications for exemptions must be made to the Board no later than 9 October 1989. Applications made after this time will not be considered. Applications should be made to the Secretary, Dental Technicians Conciliation and Arbitration Board, Industrial Relations Commission of Victoria, Level 18, Nauru House, 80 Collins Street, Melbourne.

STATE TENDER BOARD CONTRACTS ACCEPTED Amendments

Schedule Number	Item Number	New Rate	Effective Date
<i>Chemicals, Agricultural</i>			
1/03	2	27.72	21.9.89
	3	177.05	
	26	125.62	
	27	93.25	
	28	345.50	
	33	204.90	
	35	51.09	
<i>Electrical Goods</i>			
1/05	18	Specialised Price List	1.9.89
		1.10.88	
		Less 15%†	

†Delete: Apply Tender Board

Add: Specialised Lamp Supplies Pty. Ltd., 110 Lewis Road, Wantirna South 3152, Telephone

Victoria Government Gazette

No. 887-0177. Contract Number—1989/91—443.

Hand Tools (General)

1/56	1	Boral	18.9.89
		Cyclone	
		Drill Bits	
		1 September	
		1989 Price	
		List	

Provisions/Groceries

2/01	198	20.50	11.9.89
	199	29.50	
	200	16.46	
	201	27.60	
	202	16.02	
	203	30.08	
	204	12.16	
	205	10.37	
	206	27.27	

Removal of Deceased Persons (Country Areas)

4/33 *
*Refer to *Victoria Government Gazette* p. 16 dated 17 July 1989. Tucker's Funeral Service, 55-57 Hope Street, Geelong West. Telephone Number should read (052) 21 4788.

J. M. PAWSON
Secretary to the Tender Board

The Constitution Act Amendment Act 1958

REGISTRATION OF POLITICAL PARTIES
Notice is hereby given that the person listed hereunder has been registered as the registered officer of the *National Party of Australia—Victoria* in accordance with the provisions of Division 1A of Part V of *The Constitution Act Amendment Act 1958*:

Name and address of registered officer—

Malcolm Fearn, Farrer House, 24 Collins Street, Melbourne, Victoria 3000.

C. A. BARRY
Deputy Electoral Commissioner

Public Records Act 1973

DECLARATION OF RECORDS NOT AVAILABLE FOR PUBLIC INSPECTION

Whereas section 10 (1) of the *Public Records Act 1973* provides inter alia that—"The Minister by notice published in the *Government Gazette* may—(a) declare that any specified records or records of any specified class shall not be available for public inspection for a period of five years after the date of their transfer to the Public Record Office".

I, Ronald William Walsh, Minister for Property and Services, do now by this notice declare the records listed on the schedule below shall not be available for public inspection for a period of five (5) years after the date of their transfer to the Public Record Office.

Series No.	Description of Records	Date of Transfer	Expiry Date of Closure
VPRS 7949	Unserialised records of the Port of Melbourne Authority. Transfer No. 89/013	11.7.89	11.7.94

R. W. WALSH
Minister for Property and Services

ORDERS IN COUNCIL

Cemeteries Act 1958

SCALE OF FEES

Under section 17 of the *Cemeteries Act 1958*, and on the recommendation of the Minister for Health, the Governor in Council consents to the making of the Scales of Fees in respect of the following Public Cemeteries:

Cemeteries Act 1958

SCALE OF FEES

In pursuance of the powers conferred upon them by the *Cemeteries Act* the trustees of the Wickliffe Public Cemetery hereby make the following scale of fees, which shall come into operation upon publication in the *Government Gazette*, and from and after such publication every scale of fees heretofore made by the said trustees shall be and is hereby rescinded to the extent to which it conflicts with this scale.

	\$
Land, 2.44 m x 1.22 m	80.00
Sinking grave 1.83 m deep—Contract price plus 10% as administrative charge	
Interment fee	40.00
Re-opening grave (no cover)	110.00
Re-opening grave (with cover)	120.00
Permission to erect a headstone or monument—10% of cost with a minimum of	40.00
Exhumation charge (when authorised)	400.00
Search fee per request	15.00

G. R. BURDETT, Trustee
K. GRIMMER, Trustee
F. C. PRUST, Trustee

Cemeteries Act 1958

SCALE OF FEES

In pursuance of the powers conferred upon them by the *Cemeteries Act* the trustees of the Portland Public Cemetery hereby make the following scale of fees, which shall come into operation upon publication in the *Government Gazette*, and from and after such publication every scale of fees heretofore made by the said trustees shall be and is hereby rescinded to the extent to which it conflicts with this scale.

Lawn Section

	\$
Land	400.00
Bronze plaque supplied at moderate cost	
Digging to 1.83 m	220.00
Each additional 0.3 m	30.00

Monumental

Land	250.00
Digging to 1.83 m	250.00
Each additional 0.3 m	30.00
Removal of slab or kerb	50.00

Miscellaneous

Interment on Saturdays or public holidays (extra)	80.00
Interment of ashes in private grave	75.00
Interment of ashes in memorial garden	120.00
Sinking of grave for oversized casket (extra)	60.00
Permission to erect a monument—10% of cost with a minimum of	50.00
Land for children's grave	100.00
Interment fee	50.00
Search fee	15.00
Exhumation (when authorised)	650.00

L. MIBUS, Trustee
W. W. ELDRIDGE, Trustee
L. P. HUNT, Trustee

Cemeteries Act 1958

SCALE OF FEES

In pursuance of the powers conferred upon them by the *Cemeteries Act* the trustees of the Emerald Public Cemetery hereby make the following scale of fees, which shall come into operation upon publication in the *Government Gazette*, and from and after such publication every scale of fees heretofore made by the said trustees shall be and is hereby rescinded to the extent to which it conflicts with this scale.

	\$
Land charge	250.00
Digging charge	250.00
Search fee	15.00
Administration (interment) fee	50.00
Monumental fee	60.00

ALLAN LATTER, Trustee
K. F. HOGAN, Trustee
RONALD BEVAN, Trustee

Cemeteries Act 1958

SCALE OF FEES

In pursuance of the powers conferred upon them by the *Cemeteries Act* the trustees of the Yallourn Public Cemetery hereby make the following scale of fees, which shall come into operation upon publication in the *Government Gazette*, and from and after such publication every scale of fees heretofore made by the said

2420 G 37 20 September 1989

trustees shall be and is hereby rescinded to the extent to which it conflicts with this scale.

Lawn Section (Undenominational)

	\$
Land 2.44 m × 1.22 m	135.00
For each interment therein	155.00
Bronze plaque for each interment	160.00
Interment fee	50.00
Sinking grave for oversize casket (extra)	50.00
Ashes buried in lawn	55.00

General Section

Land 2.44 m × 1.22 m	100.00
Sinking grave	145.00
Re-opening grave (no cover)	120.00
Re-opening grave (with cover)	130.00
Sinking grave for oversize casket (extra)	50.00
Sinking grave for stillborn child	50.00
Sinking grave for child under 7 years	90.00
Interment fee	50.00
Interment of ashes in private grave (no cover)	50.00
Interment of ashes in private grave (with cover)	75.00
Sinking grave for construction of brick or concrete vault	700.00

Other Charges

Interment fee for Saturday, Sunday and Public Holidays (extra)	50.00
Interment on Saturday, Sunday and Public Holidays—double ordinary rate.	
Permission to erect a headstone or monument 6 per cent of cost with a minimum of	20.00
Permission to construct a brick grave or to erect any stone kerb, brick tilework or concrete	20.00
Exhuming the remains of a body (when authorised)	500.00
Removal of slab	25.00

EDWARD LEWIS, Trustee
RICHARD KAY, Trustee
MURRAY WALKER, Trustee

Dated 12 September 1989

Responsible Minister:
CAROLINE HOGG
Minister for Health

STEPHEN WATSON
Acting Clerk of the Executive Council

Victoria Government Gazette

Local Government Act 1958

AMENDMENT OF AN ORDER MADE FOR
THE RESUBDIVISION OF THE
MUNICIPAL DISTRICT OF THE SHIRE OF
ARAPILES

By Order published in the *Government Gazette* on 31 May 1988, the Governor in Council, acting with the advice of the Executive Council and under Part II of the *Local Government Act 1958*, ordered that on and from 31 May 1988, the municipal district of the Shire of Arapiles be resubdivided into three ridings and amongst other things described the boundaries of the South, North and Central Ridings.

The Governor in Council acting with the advice of the Executive Council and pursuant to section 28 (3) of the *Local Government Act 1958* hereby amends the said Order by substituting for the boundaries of the South and Central Ridings as previously described the following boundaries of the said ridings:

South Riding

Reduced and Re-defined

Previous Gazettal 1913.2392

Commencing on the northern boundary of the shire where it is intersected by the Horsham-Noradjuha Road; thence southerly by that road to Three Bridges Road; thence generally north-easterly and southerly by that road to Fultons Road; thence southerly by that road and easterly by Carmichaels Road to the road forming the western boundary of allotment 253, Parish of Bungalally; thence south-westerly by that road and the road forming the north-western boundary of allotment 234B to Norton Creek, thence generally westerly by that creek to the Lower Norton-Nurrabiell Road; thence south-westerly by that road to Wonwondah-Toolondo Road; thence south-westerly by that road to Jallumba-Mockinya Road; thence generally easterly by that road to the Dip Swamp Road; thence southerly crossing Bells Road to Red Rock Road to the north-eastern angle of allotment 75C, Parish of Connangorach, being a point on the eastern boundary of that parish; thence generally southerly by that boundary to the southern boundary of the shire, and thence generally easterly, north-westerly and south-westerly by the shire boundary to the point of commencement.

Central Riding

Enlarged and Re-defined

Previous Gazettal 1890.1988

Commencing on the western boundary of the shire at the north-western angle of the Parish of Tooan; thence easterly by the northern boundary of that parish to Natimuk Golf Links Road; thence easterly by that road to the Wimmera Highway; thence south-easterly by that highway

to Hammond-McCuish Road; thence south-easterly by that road to Werners Lane; thence easterly by that lane to Keytes Road; thence southerly by that road to K. Sudholzs Road; thence easterly by that road and further easterly by Darragan Pit Road to Darragan Creek; thence generally north-easterly by that creek to the Wimmera River, being a point on the northern boundary of the shire; thence generally north-easterly by the shire boundary to the Horsham-Noradjuha Road; thence southerly by that road to Three Bridges Road; thence generally north-easterly and southerly by that road to Fultons Road; thence southerly by that road and easterly by Carmichaels Road to the road forming the western boundary of allotment 253, Parish of Bungalally; thence south-westerly by that road and the road forming the north-western boundary of allotment 234b to Norton Creek; thence generally westerly by that creek to the Lower Norton-Nurrabiel Road; thence south-westerly by that road to Wonwondah-Toolondo Road; thence south-westerly by that road to Jallumba-Mockinya Road; thence generally easterly by that road to the Dip Swamp Road; thence southerly crossing Bells Road to Red Rock Road to the north-eastern angle of allotment 75c, Parish of Connangorach, being a point on the eastern boundary of that parish; thence generally southerly by that boundary to the southern boundary of the shire, and thence generally north-westerly and north-easterly by the shire boundary to the point of commencement.

Dated 12 September 1989

Responsible Minister:

MAUREEN LYSTER

Minister for Local Government

STEPHEN WATSON

Acting Clerk of the Executive Council

Local Government Act 1958

ANNEXATION OF AN AREA OF THE
RURAL CITY OF WODONGA TO THE
SHIRE OF CHILTERN

The Governor in Council acting under Part II of the *Local Government Act 1958*, orders and directs as follows:

1. That the portion of the Belvoir Ward of the municipal district of the Rural City of Wodonga described hereunder shall be annexed to the municipal district of the Shire of Chiltern;

2. The residue of the Belvoir Ward of the municipal district of the Rural City of Wodonga shall be deemed to be that subdivision and the boundaries as reduced and redefined shall be as described hereunder;

3. The councillors of the Belvoir Ward of the Rural City of Wodonga and of the Indigo Riding

of the Shire of Chiltern who are in office immediately before 4 August 1990 shall not all go out of office to the intent that the only councillors to go out of office on that day shall be those councillors going out of office by rotation in accordance with section 57 (1) of the Act; and

4. That this Order comes into operation and takes effect according to its tenor on and from 1 October 1989.

Portion of the Belvoir Ward of the Rural City of Wodonga to be Annexed to the Shire of Chiltern

Commencing on the western boundary of the Parish of Belvoir West at the Hume Freeway; thence south-easterly by the Hume Freeway to the south-eastern angle of allotment 3 Section 6, Parish of Belvoir West; thence northerly by the eastern boundary of that allotment to a point in line with the prolongation of the western boundary of allotment 10, Section 6A; thence easterly by the southern boundary and northerly by the eastern boundary of that allotment and further northerly by the eastern boundary and westerly by the northern boundary of allotment 11 to the western boundary of allotment 14; thence northerly, easterly and northerly by that boundary to the road forming the north-eastern boundary of allotment 5; thence north-westerly by that road to the road forming the eastern boundary of allotment 15; thence northerly by that road and a line in continuation thereof to the Murray River; thence generally north-westerly and south-westerly by that river to the western boundary of the Parish of Belvoir West; and thence southerly by that boundary to the point of commencement.

Area—410 hectares (more or less)

Rural City of Wodonga

Belvoir Ward

Reduced and Re-defined

Previous Gazettal 1985.39

Commencing on the western boundary of the city at Felltimber Creek Road; thence easterly by Felltimber Creek Road and northerly by Melrose Drive to Lawrence Street; thence easterly by that street to House Creek; thence north-easterly by that creek to Wodonga Creek; thence easterly by that creek to the Lincoln Causeway; thence north-easterly by that causeway to the city boundary, and thence generally westerly, southerly, westerly and southerly by the city boundary to the point of commencement.

Dated 12 September 1989

Responsible Minister:

MAUREEN LYSTER

Minister for Local Government

STEPHEN WATSON

Acting Clerk of the Executive Council

2422 G 37 20 September 1989

Local Government Act 1958

**ANNEXATION OF AN AREA OF THE
SHIRE OF HEYWOOD TO THE CITY OF
PORTLAND**

The Governor in Council acting under Part II of the *Local Government Act 1958*, orders and directs as follows:

1. That the portion of the municipal district of the Shire of Heywood described hereunder shall be annexed to the municipal district of the City of Portland;

2. The residue of the South Riding of the municipal district of the Shire of Heywood shall be deemed to be that subdivision and the boundaries as reduced and redefined shall be as described hereunder;

3. The councillors of the South Riding of the Shire of Heywood and of the City of Portland who are in office immediately before 4 August 1990 shall not all go out of office to the intent that the only councillors to go out of office on that day shall be those councillors going out of office by rotation in accordance with section 57 (1) of the Act; and

4. That this Order comes into operation and takes effect according to its tenor on and from 1 October 1989.

Portion of the South Riding of the Shire of Heywood to be Annexed to the City of Portland

Commencing at the south-eastern angle of allotment 2A, section 10, Parish of Portland; thence southerly by a line to the north-eastern angle of allotment 5; thence further southerly by the eastern boundary of that allotment to Malings Road; thence north-westerly by that road to the most western angle of the last mentioned allotment, and thence north-easterly by Malings Road to the point of commencement.

Area—40 hectares (more or less)

Shire of Heywood

South Riding

Reduced and Re-defined

Previous Gazetteal

SP 31.5.1988 P.83

Commencing on the southern boundary of the shire at the south-eastern angle of the Parish of Tarragal; thence northerly by the eastern boundaries of that parish and the Parish of Mouzie, easterly and northerly by the southern and eastern boundaries of the Parish of Cobbaboonee to the road forming the southern boundary of allotment 14 section 5 Parish of Heywood; thence easterly by that road to the road forming the western boundary of allotment 16, thence southerly by that road and easterly by the southern boundary of allotment 16, southerly by the western boundaries of allotments 6A and

Victoria Government Gazette

5A to the south-western angle thereof; thence easterly by the southern boundaries of allotments 5A, 5 and 5B to the north-western angle of allotment 5C; thence southerly and easterly by the western and southern boundaries of that allotment to the north-western angle of allotment 3, section 6; thence southerly by the western boundaries of that allotment and allotment 2 to the Surrey River; thence easterly and south-easterly by the Surrey River to the north-western angle of allotment 9, Parish of Bolwarra; thence southerly by the western boundary of that allotment to the shire boundary, and thence south-westerly, westerly, southerly and north-westerly by the shire boundary to the point of commencement.

Dated 12 September 1989

Responsible Minister:

MAUREEN Lyster

Minister for Local Government

STEPHEN WATSON

Acting Clerk of the Executive Council

Local Government Act 1958

**AMENDMENT OF AN ORDER MADE FOR
THE RESUBDIVISION OF THE
MUNICIPAL DISTRICT OF THE SHIRE OF
WANNON**

By Order published in the *Government Gazette* on 31 May 1988, the Governor in Council, acting with the advice of the Executive Council and under Part II of the *Local Government Act 1958*, ordered that on and from 31 May 1988, the municipal district of the Shire of Wannon be resubdivided into three ridings; described the boundaries of the Balmoral, Konongwootong and Coleraine Ridings; and amongst other things ordered and directed that all councillors of the Shire of Wannon who were in office immediately before 6 August 1988, should not go out of office excepting those councillors due to retire by rotation in accordance with section 57 (1) of the said Act.

The Governor in Council acting with the advice of the Executive Council and pursuant to section 28 (3) of the *Local Government Act 1958* hereby amends the said Order by including therein the assignment of Councillor H. H. Van Wegen who was declared elected in August 1987 to represent the Coleraine Riding of the municipal district of the Shire of Wannon on and from 31 May 1988.

Dated 19 September 1989

Responsible Minister:

MAUREEN Lyster

Minister for Local Government

STEPHEN WATSON

Acting Clerk of the Executive Council

Local Government Act 1958

AMENDMENT OF AN ORDER MADE FOR THE RESUBDIVISION OF THE MUNICIPAL DISTRICT OF THE CITY OF HEIDELBERG

By Order published in the *Government Gazette* on 3 May 1989, the Governor in Council, acting with the advice of the Executive Council and under Part II of the *Local Government Act 1958*, ordered that on and from 3 May 1989 the municipal district of the City of Heidelberg be resubdivided into five wards; described the boundaries of the Banyule, Eaglemont, Heidelberg West, Ivanhoe and Macleod Wards; and amongst other things ordered and directed that all councillors of the City of Heidelberg who were in office immediately before 5 August 1989 should not go out of office excepting those councillors due to retire by rotation in accordance with section 57 (1) of the said Act.

The Governor in Council acting with the advice of the Executive Council and pursuant to section 28 (3) of the *Local Government Act 1958* hereby amends the said Order by including therein the assignment of the Councillors named hereunder to represent the Ward specified against their names and their expiration of term in office as specified:

<i>Councillor</i>	<i>Ward</i>	<i>Expiration of Term in Office</i>
J. Hunter	Heidelberg West	3 August 1991
D. Johnson	Heidelberg West	4 August 1990
N. Henry	Banyule	3 August 1991
H. Davis	Banyule	4 August 1990
B. Skeggs	Eaglemont	3 August 1991
R. Watson	Eaglemont	4 August 1990
C. Langdon	Ivanhoe	3 August 1991
R. Kings	Ivanhoe	4 August 1990

Dated 19 September 1989

Responsible Minister:

MAUREEN LYSTER

Minister for Local Government

STEPHEN WATSON

Acting Clerk of the Executive Council

Post-Secondary Education Act 1978

AWARDING OF MASTERS DEGREES

The Governor in Council, under section 38 of the *Post-Secondary Education Act 1978*, confers on the governing body of the institution listed below the power to award the degree specified to the person named.

As required by section 38 of the *Post-Secondary Education Act 1978*, the Victorian Post-Secondary Education Commission has certified that the course of study for the degree specified is comparable in standard to that which leads to the award of a degree at a university.

<i>Institution</i>	<i>Degree</i>	<i>Person to whom the Degree is to be Awarded</i>
Institute of Catholic Education	Master of Education	Graeme John Mellor

Dated 19 September 1989

Responsible Minister:

EVAN WALKER

Minister responsible for Post-Secondary Education

STEPHEN WATSON

Acting Clerk of the Executive Council

2424 G 37 20 September 1989

Crown Land (Reserves) Act 1978

NOTICE OF INTENTION

The Governor in Council under section 10 of the *Crown Land (Reserves) Act 1978* gives notice of intention to revoke the following temporary reservations:

KORUMBURRA—The temporary reservation by Order in Council of 10 April 1979 of 15.22 hectares more or less of land in the Township of Korumburra and the Parish of Korumburra as a site for the Conservation of an area of Historic Interest—(Rs 8639).

KORUMBURRA—The temporary reservation by Order in Council of 3 August 1982 of 1 hectare more or less of land being Crown Allotment 26, Section Q, Township of Korumburra as a site for the Conservation of an area of Historic Interest—(Rs 8639).

KORUMBURRA—The temporary reservation by Order in Council of 18 December 1984 of 4636 square metres of land being Crown Allotment 93E, Parish of Korumburra as a site for the Conservation of an area of Historic Interest—(Rs 8639).

Dated 19 September 1989

Responsible Minister:

KAY SETCHES

Minister for Conservation, Forests and Lands

STEPHEN WATSON

Acting Clerk of the Executive Council

Crown Land (Reserves) Act 1978

INCORPORATION OF COMMITTEE OF
MANAGEMENT OF MOLESWORTH
RECREATION RESERVE

The Governor in Council, under section 14A (1) of the *Crown Land (Reserves) Act 1978*, being satisfied that it is in the public interests to declare to be a corporation the Committee of Management appointed under section 14 (2) of the Act of the land described in the schedule hereunder—

- (a) declares that the Committee of Management shall be a corporation;
- (b) assigns the name "Molesworth Community Incorporated" to the corporation; and

under section 14B (3) of the Act, appoints Terence Bernard McCormack to be Chairperson of the corporation.

Schedule

The land in the Township of Molesworth temporarily reserved as a site for Public Recreation by Order in Council of 12 November 1902 together with the adjoining permanent reservation along the Goulburn River and known as the "Molesworth Recreation Reserve".

Victoria Government Gazette

Dated 12 September 1989

Responsible Minister:

KAY SETCHES

Minister for Conservation, Forests and Lands

STEPHEN WATSON

Acting Clerk of the Executive Council

Crown Land (Reserves) Act 1978

CROWN LAND TEMPORARILY
RESERVED

The Governor in Council under sections 4 and 7 of the *Crown Land (Reserves) Act 1978* temporarily reserves for the purpose mentioned and also excepts from prospecting or from occupation for mining purposes under any miners right the following Crown land:

MUNICIPAL DISTRICT OF THE SHIRE OF
WALPEUP

WALPEUP—for Water Supply, 4.189 hectares, being Crown Allotment 16j in the Parish of Walpeup as shown on Certified Plan No. 109071 lodged in the Central Plan Office—(Rs 5095).

Dated 12 September 1989

Responsible Minister:

KAY SETCHES

Minister for Conservation, Forests and Lands

STEPHEN WATSON

Acting Clerk of the Executive Council

Crown Land (Reserves) Act 1978

NOTICE OF INTENTION

The Governor in Council under section 10 of the *Crown Land (Reserves) Act 1978* gives notice of intention to revoke the following temporary reservations:

CUNNINGHAME—The temporary reservation by Order in Council of 23 September 1901 of 8524 square metres of land in the Township of Cunninghamham as a site for Supply of Gravel—(Rs 7066).

CUNNINGHAME—The temporary reservation by Order in Council of 23 September 1901 of 2732 square metres of land in the Township of Cunninghamham as a site for Supply of Gravel—(Rs 7067).

JIKA JIKA—The temporary reservation by Order in Council of 28 March 1972 of 1.04 hectares of land at Clifton Hill, City of Collingwood, Parish of Jika Jika as a site for Municipal Purposes—(Rs 340).

MYRTLEFORD—The temporary reservation by Order in Council of 22 October 1963 of 1618.7 square metres of land in the Parish of Myrtleford as a site for the purposes of the Forests Act—(Rs 8273).

Victoria Government Gazette

Dated 12 September 1989

Responsible Minister:

KAY SETCHES

Minister for Conservation, Forests and Lands

STEPHEN WATSON

Acting Clerk of the Executive Council

Crown Land (Reserves) Act 1978

NOTICE OF INTENTION

The Governor in Council under section 10 of the *Crown Land (Reserves) Act 1978* gives notice of intention to revoke the following temporary reservations:

EAST MELBOURNE—The temporary reservation by Order in Council of 8 June 1874 of 3136 square metres of land in Section 19A at East Melbourne, City of Melbourne, Parish of Melbourne North as a site for a State School revoked as to parts by Order of 2 February 1988 and Act No. 77 of 1987, so far as the balance thereof is concerned—(Rs 13616).

EAST MELBOURNE—The temporary reservation by Order in Council of 13 November 1882 of 1060 square metres of land in Section 19A at East Melbourne, City of Melbourne, Parish of Melbourne North as a site for Public purposes (State School) revoked as to part by Act No. 77 of 1987 in addition to and adjoining the site temporarily reserved for a State School by Order in Council of 8 June 1874 so far as the balance thereof is concerned—(Rs 13616).

EAST MELBOURNE—The temporary reservation by Order in Council of 11 December 1882 of 228 square metres of land in Section 19A at East Melbourne, City of Melbourne, Parish of Melbourne North as a site for Public purposes (State School) revoked as to part by Act No. 77 of 1987 in addition to and adjoining the site temporarily reserved for State School by Order in Council of 8 June 1874 so far as the balance thereof is concerned—(Rs 13616).

Dated 12 September 1989

Responsible Minister:

KAY SETCHES

Minister for Conservation, Forests and Lands

STEPHEN WATSON

Acting Clerk of the Executive Council

Crown Land (Reserves) Act 1978

REVOCATION OF TEMPORARY RESERVATIONS

The Governor in Council under section 10 of the *Crown Land (Reserves) Act 1978* revokes the following temporary reservations:

CASTLEMAINE—The temporary reservation for railway purposes by Order in Council of 23 November 1868 of the land comprised within

G 37 20 September 1989 2425

the line of railway from Melbourne to Echuca so far only as the portion containing 1-336 hectares being Crown Allotment 8A, Section 2a, Parish of Castlemaine as shown on Certified Plan No. 109082 lodged in the Central Plan Office—(L6-4610).

HEATHCOTE—The temporary reservation by Order in Council of 11 April 1962 of 2-1 hectares, more or less, of land in the Township of Heathcote, Parish of Heathcote as a site for State School in addition to and adjoining the site temporarily reserved therefor by Order in Council of 26 October 1925, revoked as to part by Orders in Council of 30 March 1971 and 22 August 1978, so far only as the portion containing 3600 square metres, more or less, as indicated by hatching on plan published in the *Victoria Government Gazette* on 23 August 1989, page 2167—(H 74(7)) (Rs 3204).

HEATHCOTE—The temporary reservation by Order in Council of 27 September 1978 of 362 square metres of land being Crown Allotment 6, Section 3A, Township of Heathcote, Parish of Heathcote as a site for Public Purposes (Purposes of the Forests Act)—(Rs 7612).

HUNTLY—The temporary reservation by Order in Council of 23 April 1912 of 2-023 hectares of land adjoining Crown Allotment 3, Section 10, Parish of Huntly as a site for a State School—(L6 4663).

TAMLEUGH—The temporary reservation by Order in Council of 5 April 1887 of 27-81 hectares of land adjoining Crown Allotment 20, Parish of Tamleugh as a site for Water Supply Purposes—(Rs 13914).

YUROKE—The temporary reservation by Order in Council of 21 February 1867 of 4047 square metres of land adjoining Crown Allotment 2A, Section 1, Parish of Yuroke as a site for Common School purposes—(Rs 7190).

YUROKE—The temporary reservation by Order in Council of 29 December 1868 of 4047 square metres of land adjoining Crown Allotment 2A, Section 1, Parish of Yuroke as a site for a Common School—(Rs 7190).

Dated 12 September 1989

Responsible Minister:

KAY SETCHES

Minister for Conservation, Forests and Lands

STEPHEN WATSON

Acting Clerk of the Executive Council

Land Act 1958

UNUSED ROAD CLOSED

The Governor in Council under section 349 of the *Land Act 1958* and with the consent in writing of the municipality concerned and the adjoining owners closes the following unused road:

2426 G 37 20 September 1989

**MUNICIPAL DISTRICT OF THE SHIRE OF
WERRIBEE**

DEUTGAM—The road in the Parish of Deutgam shown as Crown Allotment 31a Section E on Certified Plan No. 107613 and Crown Allotment 31a Section E on Certified Plan No. 109612 lodged in the Central Plan Office—(Rs 13146).

Dated 12 September 1989

Responsible Minister:

KAY SETCHES

Minister for Conservation, Forests and Lands

STEPHEN WATSON

Acting Clerk of the Executive Council

**LAND (MISCELLANEOUS MATTERS) ACT
1989**

The Governor in Council under section 15 (3) of the *Land (Miscellaneous Matters) Act 1989* declares that—

- (a) the Order in Council of 26 March 1935 permanently reserving land in the Parishes of Boroondara and Jika Jika as a site for a public park and recreation and Crown Grant Volume 6443, Folium 407 are deemed to include the additional land described in the first schedule hereunder; and
- (b) the said Order in Council and Crown Grant are revoked to the extent that they apply to the excised land described in the second schedule hereunder.

First Schedule—Additional Land

2.129 hectares of land in the Parish of Boroondara as indicated by hatching on plan hereunder.

Second Schedule—Excised Land

1.501 hectares of land in the Parish of Boroondara as indicated by cross-hatching on plan hereunder—(Rs 4368).

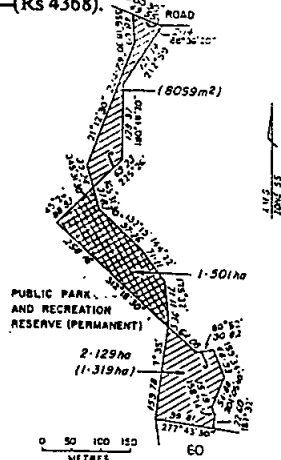

Victoria Government Gazette

Dated 12 September 1989

Responsible Minister:

KAY SETCHES

Minister for Conservation, Forests and Lands

STEPHEN WATSON

Acting Clerk of the Executive Council

**Water and Sewerage Authorities (Restructuring)
Act 1983**

Water Act 1958

**MORNINGTON PENINSULA AND
DISTRICT WATER BOARD**

SALE OF PROPERTY

The Governor in Council under the provisions of the *Water and Sewerage Authorities (Restructuring) Act 1983* and the *Water Act 1958*, approves of the sale of property in Monze Drive, Langwarrin, for the Mornington Peninsula and District Water Board, being part of Lot 11, L.P. 78051, being part of Crown Allotment 44b, Parish of Langwarrin, as shown in red on the accompanying plan (Corr. No. 003507/59).

Dated 22 August 1989

Responsible Minister:

R. W. WALSH

Minister for Water Resources

KATHY OUZOUNIS

Acting Clerk of the Executive Council

**Water and Sewerage Authorities (Restructuring)
Act 1983**

Water Act 1958

SEYMOUR WATER BOARD

**Extension/Diminution of Seymour Waterworks
District and Tallarook Urban District**

The Governor in Council under the provisions of the *Water and Sewerage Authorities (Restructuring) Act 1983* and the *Water Act 1958* approves of the extension and diminution of the Seymour Waterworks District and the Tallarook Urban District as shown on the accompanying plan (Corr. No. 002141/17).

Dated 6 September 1989

Responsible Minister:

R. W. WALSH

Minister for Water Resources

KATHY OUZOUNIS

Acting Clerk of the Executive Council

Historic Buildings Act 1981 (No. 9667)

**AMENDMENT OF REGISTER OF
HISTORIC BUILDINGS**

Under section 14 of the *Historic Buildings Act 1981* the Governor in Council amends the Register in respect of Historic Building No. 703:

Former Hoffman Brickworks, Dawson Street, Brunswick

to the extent of all of the buildings and all of the land shown hatched on the plan marked "A"

Victoria Government Gazette

being part of Certificate of Title Volume 9075, Folio 241, together with the contents of the Brick Press Building (No. 5) shown on the plan marked "B", both plans being held by the Ministry for Planning and Environment.

Dated 19 September 1989

Responsible Minister:

T. W. ROPER
Minister for Planning and Environment

STEPHEN WATSON
Acting Clerk of the Executive Council

Historic Buildings Act 1981 (No. 9667)

AMENDMENT OF REGISTER OF
HISTORIC BUILDINGS

Under section 14 of the *Historic Buildings Act 1981* the Governor in Council amends the Register by adding Historic Building No. 720:

Former Standard Brickworks, Federation Street, Box Hill

to the extent of all the buildings and the land hatched (Appendix A) which is included in the Register Book Certificate of Title Volume 6520 Folio 1303967.

Dated 19 September 1989

Responsible Minister:

T. W. ROPER
Minister for Planning and Environment

STEPHEN WATSON
Acting Clerk of the Executive Council

Health Services Act 1988

AMENDMENT TO SCHEDULE

Under section 8 (1) (c) of the *Health Services Act 1988*, and on the recommendation of the Minister for Health, the Governor in Council amends Schedule 1 of the Act by changing the name of The Amalgamated Alfred, Caulfield and Royal Southern Memorial Hospital to The Alfred Group of Hospitals.

Dated 29 August 1989

Responsible Minister:

CAROLINE HOGG
Minister for Health

KATHY OUZOUNIS
Acting Clerk of the Executive Council

Health Services Act 1988

AMENDMENT TO SCHEDULE

Under section 8 (1) (c) of the *Health Services Act 1988*, and on the recommendation of the Minister for Health, the Governor in Council amends Schedule 1 of the Act by changing the name of The Amalgamated Melbourne and Essendon Hospitals to The Royal Melbourne Hospital.

G 37 20 September 1989 2427

Dated 12 September 1989

Responsible Minister:

CAROLINE HOGG
Minister for Health

STEPHEN WATSON
Acting Clerk of the Executive Council

The Constitution Act Amendment Act 1958

APPROVAL OF CONFERRAL OF
FUNCTION

The Governor in Council under section 144D (1) (b) of *The Constitution Act Amendment Act 1958* approves the conferral of the following function on the Electoral Commissioner subject to the following terms and conditions:

FUNCTION

To conduct elections for the RMIT Union, Institute Council and Student Representative Council.

TERMS AND CONDITIONS

(1) The Agency (RMIT Union, Institute Council and Student Representative Council) must pay all material costs associated with the conduct of the elections including printing and postage.

(2) The Agency must reimburse the Electoral Commissioner the costs of salaries paid to State Electoral Office officers and any persons employed by the Electoral Commissioner to conduct the elections.

Dated 12 September 1989

Responsible Minister:

R. W. WALSH

STEPHEN WATSON
Acting Clerk of the Executive Council

TENDERS

**MINISTRY OF HOUSING AND
CONSTRUCTION—VICTORIA**

Major Works Tenders are invited for the purposes indicated hereunder and must be forwarded in the Ministry's coloured envelope and endorsed "Major Works Tender for _____".

The tender must either be—

lodged by hand in the box marked "Tenders" on First Floor, 2 Treasury Place, Melbourne, received by mail.

received by facsimile machine on (03) 651 1738 and immediately confirmed by mail on the Ministry's Tender Form.

No tender will be considered if received later than 2.00 p.m. on the closing date indicated hereunder for that work, or received by any other means.

Note: Telex and telegram tenders are no longer accepted. Tenders received by a mail delivery after the closing date and time are no longer accepted.

Tender documents are available for pick-up from the Contracts Office, Room 44, Ground Floor, 2 Treasury Place, Melbourne between 8.30 a.m.—12.30 p.m. and 1.30 p.m.—4.00 p.m. (posting will only occur outside 32 km from the G.P.O.) and where indicated at the Provincial Works Office.

Enquiries: Telephone (03) 651 2453/4.

Wednesday, 27 September 1989

EMERALD—Construction of a new brick veneer single storey building and site works, 24-hour Police Station.

LONGWARRY—(*Re-advertised*)—Staff/administration upgrade and staff/disabled toilets, Primary School. (W.O. Traralgon.)

Wednesday, 4 October 1989

BERWICK LODGE—Manufacture and install joinery fittings, Primary School.

BETHANGA—Construction of a 3-bedroom residence, including all services and site works, Police Station and Residence. (W.O. Wangaratta.)

Wednesday, 11 October 1989

SOUTH MELBOURNE—Office refurbishment—Stage 1, Correspondence School (Technical School).

STEVENSVILLE—Reinstatement of L.T.C. classrooms, Primary School.

BARRY PULLEN

Minister for Housing and Construction
Ministry of Housing and Construction
Melbourne, 11 September 1989

PRIVATE ADVERTISEMENTS

CITY OF CAULFIELD

Road Discontinuance

Pursuant to section 528 (2) of the *Local Government Act 1958*, the Council of the City of Caulfield at its ordinary meeting of Council held on 20 June 1989 has resolved as follows:

Whereas the Council, being of the opinion that the part of the road shown hatched on the plan below is no longer reasonably required for public use, and having complied with the provisions of section 528 (2) of the *Local Government Act 1958*, hereby resolves and directs that the parts of the road shown hatched on the plan below be discontinued and sold by private treaty.

CITY OF CAULFIELD

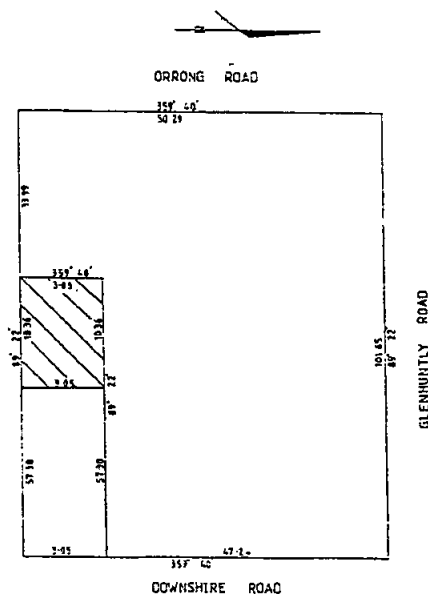

ROAD SHOWN THUS TO BE CLOSED

7039

DOUGLAS R. AYLEN
Chief Executive Officer

CITY OF CAULFIELD

Road Discontinuance

Pursuant to section 528 (2) of the *Local Government Act 1958*, the Council of the City of Caulfield at its ordinary meeting of Council held on 29 August 1989 has resolved as follows:

Whereas the Council, being of the opinion that the part of the road shown hatched on the plan

below is no longer reasonably required for public use, and having complied with the provisions of section 528 (2) of the *Local Government Act 1958*, hereby resolves the directs that the part of the road shown hatched on the plan below be discontinued and sold by private treaty subject to:

CITY OF CAULFIELD

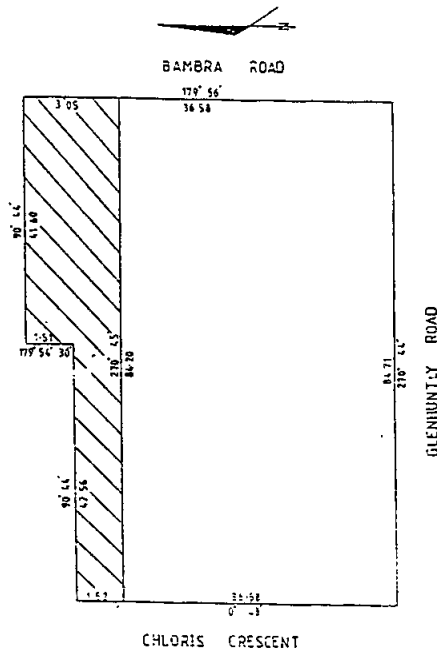

ROAD SHOWN THUS TO BE DISCONTINUED

6980

DOUGLAS R. AYLEN
Chief Executive Officer

Planning and Environment Act 1987

NOTICE OF AMENDMENT

DANDENONG PLANNING SCHEME

Amendment L4

The Council of the City of Dandenong has prepared this amendment to the Local Section of the Dandenong Planning Scheme. The amendment will close a small area of McCrae Street proposed for the siting of the "Sale Ring Hall" building as part of the McCrae Street Mall so as to enable this aspect of the development to proceed concurrently with the construction of the Mall.

2430 G 37 20 September 1989

Amendment RL120 to the Metropolitan Region Planning Schemes prepared by the City of Dandenong, the exhibition of which commenced on 30 August 1989 for one month, proposes the zoning of the whole of McCrae Street between Clow and Walker Streets as District Centre Dandenong Zone (DC4) and also introduces special provisions to enable the development of the McCrae Street Mall subject to specific development provisions and an approved concept plan.

A copy of the amendment can be inspected free of charge during office hours at: City of Dandenong, Municipal Offices, 39 Clow Street, Dandenong; the Ministry for Planning and Environment, Ground Floor, The Olderfleet Buildings, 477 Collins Street, Melbourne the Ministry for Planning and Environment, Southern and Westernport Regional Office, First Floor, 33-39 High Street, Cranbourne.

Submissions about the amendment must be sent to: Manager, Planning and Development, City of Dandenong, P.O. Box 333, Dandenong 3175 by Friday 20 October 1989.

Dated 18 September 1989

7008 C. G. DICKIE, City Manager

SHIRE OF ELTHAM Road Discontinuance

Pursuant to section 528 (2) of the *Local Government Act 1958*, the Council of the Shire of Eltham, after consultation with Public Authorities and the advertising of its intention and notification to the registered proprietor of the land and owners and occupiers of any land

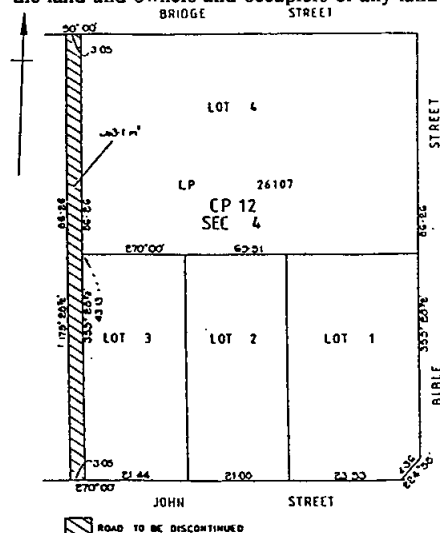

Victoria Government Gazette

abutting the road has by resolution of its ordinary meeting of 5 September 1989, resolved that such part of the road as shown hatched on the plan below is:

- (a) in the opinion of the Council not reasonably required for public use and shall be discontinued;
- (b) that the land in the said road subject to any such right title power authority or interest shall vest in the municipality until it is sold by private treaty.

RODNEY J. ROSCHOLLER
Chief Executive Officer

7040

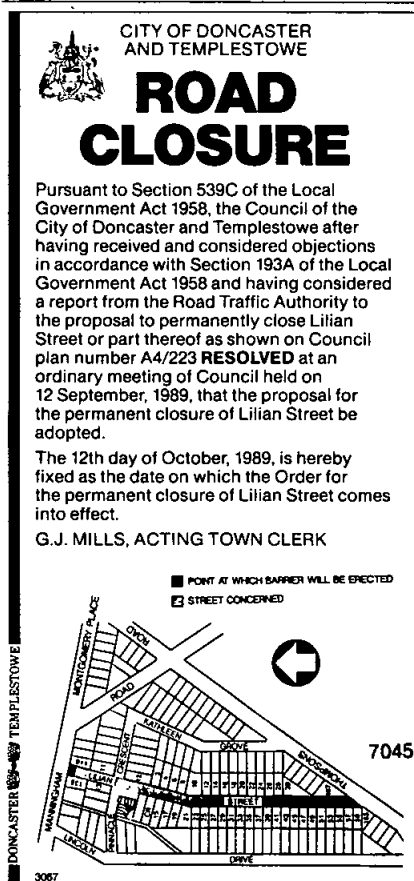

CITY OF GEELONG By-Law No. 181

Notice is hereby given that the Council of the City of Geelong on 25 July 1989 made a By-law of the City of Geelong under the provisions of

Victoria Government Gazette

the *Local Government Act* 1958 and numbered 181 for the purposes of convening meetings of the Council, the summoning of members to attend meetings and to provide for the quorum for meetings and other matters.

Notice is further given that a copy of the By-law is open for inspection free of charge during office hours at the City Hall, Gheringhap Street, Geelong.

T. J. T. NEAL

Town Clerk and

7022

Chief Administrative Officer

CITY OF GEELONG

By-Law No. 182

Notice is hereby given that the Council of the City of Geelong on 29 August 1989 made a By-law of the City of Geelong under the provisions of the *Local Government Act* 1958 and numbered 182 for the purposes of—

- (a) preventing and extinguishing fires;
- (b) suppressing nuisances;
- (c) regulating the times during which incinerators may be used on property wholly or partly for residential purposes;
- (d) generally for maintaining the good rule and government of the municipality.

Notice is further given that a copy of the By-law is open for inspection free of charge during office hours at the City Hall, Gheringhap Street, Geelong.

T. J. T. NEAL

Town Clerk and

7023

Chief Administrative Officer

CITY OF KNOX

Road Discontinuance

(Re-advertised)

Whereas section 528 (2) of the *Local Government Act* provides that where a road whether or not a public highway (but not being a road set out on Crown land) or any part of that road is not reasonably required as a road for public use, the Council of the municipality in which such road is situated may not less than one month after publishing a public notice in a newspaper generally circulating in a municipal district and giving written notice to the registered proprietor (if any) of the road and to the owners and occupiers (if any) of any land abutting or immediately adjacent to the road of its intention to make a resolution discontinuing such road or part thereof, may by resolution published in the *Government Gazette* direct that such road or part thereof shall be discontinued and thereupon such road or part of the road shall be discontinued accordingly.

And whereas the Council of the City of Knox hereby resolves that the land designated as road

G 37 20 September 1989 2431

adjacent to Mountain Highway, Bayswater as shown hatched on the plan hereunder be discontinued and not less than one month previously, has published a public notice in a newspaper generally circulating in the municipal district and has given written notice to the last registered owner of the land in the road and to the owners and occupiers of lands abutting or immediately adjacent to the road of its intention to make this resolution and has received no written objections within fourteen days of the publication of the public notice aforesaid.

Now therefore, the Council of the City of Knox hereby directs:

- (a) That the said road which is shown by hatching on the plan hereunder shall be discontinued upon publication of this resolution in the *Government Gazette*;
- (b) That the land in the said road vest in the municipality to be retained by it until it is sold by private treaty.

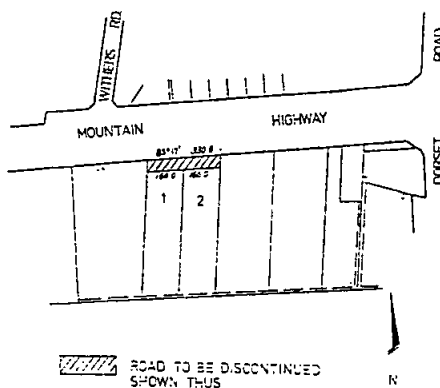

T. J. NEVILLE

6821

Chief Executive and Municipal Clerk

CITY OF KNOX

Road Discontinuance

(Re-advertised)

Whereas section 528 (2) of the *Local Government Act* provides that where a road whether or not a public highway (but not being a road set out on Crown land) or any part of that road is not reasonably required as a road for public use, the Council of the municipality in which such road is situated may not less than one month after publishing a public notice in a newspaper generally circulating in a municipal district and giving written notice to the registered proprietor (if any) of the road and to the owners

2432 G 37 20 September 1989

and occupiers (if any) of any land abutting or immediately adjacent to the road of its intention to make a resolution discontinuing such road or part thereof, may by resolution published in the *Government Gazette* direct that such road or part thereof shall be discontinued and thereupon such road or part of the road shall be discontinued accordingly.

And whereas the Council of the City of Knox hereby resolves that the right-of-way between Roberts Street and Drake Street, Ferntree Gully as shown hatched on the plan hereunder be discontinued and not less than one month previously, has published a public notice in a newspaper generally circulating in the municipal district and has given written notice to the last registered owner of the land in the road and to the owners and occupiers of lands abutting or immediately adjacent to the road of its intention to make this resolution and has received no written objections within fourteen days of the publication of the public notice aforesaid.

Now therefore, the Council of the City of Knox hereby directs:

- (a) That the said road which is shown by hatching on the plan hereunder shall be discontinued upon publication of this resolution in the *Government Gazette*;
- (b) That notwithstanding such discontinuance the Melbourne and Metropolitan Board of Works shall continue to have and possess the same right, title, power, authority or interest in or in relation to the part of the land shown by cross

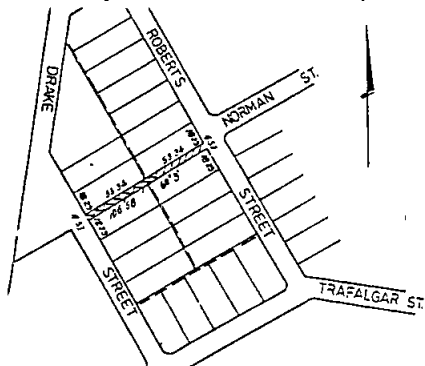

RIGHT-OF-WAY TO BE DISCONTINUED
SHOWN THUS.

hatching on the said plan as it had or possessed prior to such discontinuance with respect to or in connection with any drains or pipes laid or erected in on or over such land for the purpose of drainage or sewerage;

Victoria Government Gazette

- (c) That the land in the said road vest in the municipality to be retained by it until it is sold by private treaty.

T. J. NEVILLE

6822 Chief Executive and Municipal Clerk

CITY OF KEILOR

Discontinuance of Road

Pursuant to sub-section 528 (2) of the *Local Government Act 1958*, the Council of the City of Keilor on 4 July 1989, resolved:

"1. That the Council, having formed the opinion that the unnamed road linking Biggs Street and Silvester Crescent, St. Albans (LP. No. 144857) is no longer required as a road for public use and is therefore to be discontinued pursuant to the provisions of section 528 (2) of the *Local Government Act 1958*, as amended.

2. That when discontinued, this land be sold by private treaty.

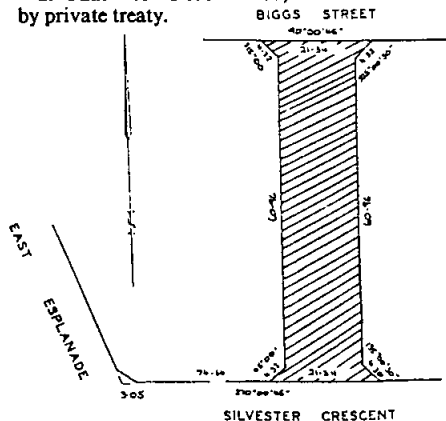

JOHN R. CASTLE

Manager

Finance and Administration

Town Clerk

6981

CITY OF KEILOR

Proposed Discontinuance of Right of Way
Linking Roberts Road and Knighton Avenue,
Airport West

Notice is hereby given that Council of the City of Keilor at its meeting of 8 November 1989 intends to resolve the following:

1. That Council, having formed the opinion that the Right of Way linking Roberts Road with Knighton Avenue, Airport West, located between Lots 1 and 2 Fullarton Road, LP 146778 and Lot 32 Knighton Avenue LP 13354 and CP 106238, is no longer required as a road for public use and is therefore to be discontinued pursuant to the provisions of section 528 (2) of the *Local Government Act 1958* (as amended).

2. That when discontinued, that portion of Road Reserve shall be sold by private treaty.

All objections to this proposal must be lodged in writing within 14 days of publication of this notice, with the Municipal Clerk, Municipal Offices, Macedon Street, Keilor.

Any person making a written objection to the proposal may request to be heard in support of this objection in person, or by a person acting on their behalf. It is proposed that such objections, if any, will be heard by the Council's General Committee meeting to be held on 24 October 1989.

Any enquiries regarding the proposal may be directed to Mr Gavan O'Keefe by telephoning 334 0176.

A locality plan is provided hereunder for information.

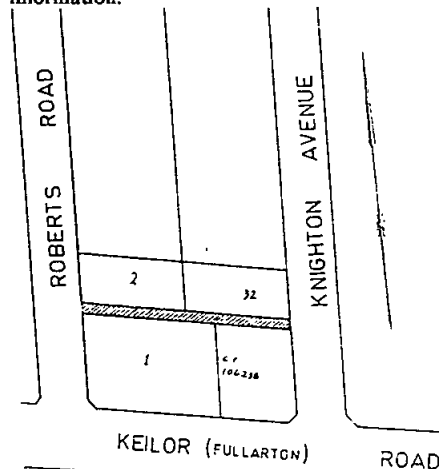

7046
MANAGER
Finance and Administration

CITY OF MILDURA
WILSON PARK
Permanent Road Closure

Notice is hereby given that the Council of the City of Mildura, having, in accordance with section 528 (2) of the *Local Government Act 1958*:

- Consulted all relevant statutory authorities;
- Advertised its intentions;
- Served notice on the adjoining owners/occupiers of that portion of the road to be closed; and
- Having received no objections to the proposal—

is of the opinion that part of the road situated Wilson Court, Mildura is no longer required as a road of public use, and by this resolution hereby directs that the said part of the road (as shown on plan 02-D-95) be discontinued and retained for municipal purposes subject to:

1. The State Electricity Commission of Victoria continuing to have and possess the same right, title, power, authority or interest in or in relation to the whole of the land delineated on the said plan, as it had or possessed prior to such discontinuance with respect to or in connection with any wires or cables laid or erected in on, or over such land for electricity purposes.

2. The City of Mildura continuing to have and possess the same right, title, power, authority or interest in or in relation to the whole of the land delineated on the said plan as it had or possessed prior to such discontinuance with respect to or in connection with any drains or pipes laid or erected in, on or over such land for drainage purposes.

3. Telecom Australia continuing to have and possess the same right, title, power, authority or interest in or in relation to the whole of the land delineated on the said plan as it had or possessed prior to such discontinuance with respect to or in connection with any wires or cables laid for telephone purposes.

Further, that upon publication of this notice in the *Government Gazette*, the said part of the road shall be discontinued and shall vest as aforesaid.

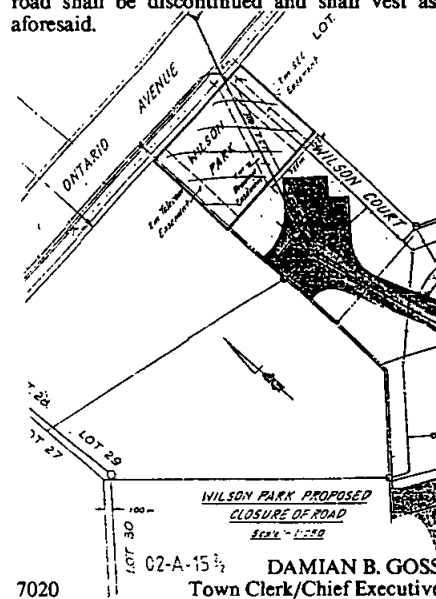

7020
DAMIAN B. GOSS
Town Clerk/Chief Executive

2434 G 37 20 September 1989

Planning and Environment Act 1987
TRARALGON (CITY) PLANNING SCHEME
Notice of Amendment No. L30

The City of Traralgon has prepared Amendment No. L30 to the Traralgon (City) Planning Scheme.

The amendment affects land at the corner of Henry and Fairview Streets, Traralgon, Part L16, LP11603, Parish of Traralgon.

The amendment proposes to change the Planning Scheme by rezoning the subject land from Public Purposes—9—Traralgon Water Board to Residential A.



AMENDMENT NO. L30

LAND USES

RESIDENTIAL A ZONE



The amendment can be inspected at either the City of Traralgon, Municipal Offices, Kay Street, Traralgon; the office of the Latrobe Regional Commission, 42 Grey Street, Traralgon; the Regional Office of the Ministry for Planning and Environment, 71 Hotham Street, Traralgon; or at the office of the Ministry for Planning and Environment, The Olderfleet Buildings, 477 Collins Street, Melbourne, and will be open for inspection during office hours by any person free of charge.

Submissions regarding the amendment must be in writing and sent to the Chief Executive Officer, City of Traralgon, Municipal Offices, Kay Street, Traralgon, by 28 October 1989.

Dated 11 September 1989

JOHN L. MITCHELL
Chief Executive Clerk

6998

Victoria Government Gazette

Planning and Environment Act 1987
TRARALGON (CITY) PLANNING SCHEME
Notice of Amendment No. L23

The City of Traralgon has prepared Amendment No. L23 to the Traralgon (City) Planning Scheme.

The amendment affects developing residential areas on the fringe of the City, as well as Cross's Road and the Civic Centre.

The amendment proposes to change the Planning Scheme by rezoning land from Residential Development to Residential A and Public Open Space; a portion of Cross's Road from Minor Road to Secondary Road, and a carpark near the Civic Centre from Proposed Public Purpose—14—City of Traralgon to Public Purpose—14—City of Traralgon.

The amendment can be inspected at either the City of Traralgon, Municipal Offices, Kay Street, Traralgon; the office of the Latrobe Regional Commission, 42 Grey Street, Traralgon; the Regional Office of the Ministry for Planning and Environment, 71 Hotham Street, Traralgon; or at the office of the Ministry for Planning and Environment, The Olderfleet Buildings, 477 Collins Street, Melbourne, and will be open for inspection during office hours by any person free of charge.

Submissions regarding the amendment must be in writing and sent to the Chief Executive Officer, City of Traralgon, Municipal Offices, Kay Street, Traralgon, by 28 October 1989.

Dated 11 September 1989

JOHN L. MITCHELL
Chief Executive/Town Clerk

6997

CITY OF WARRNAMBOOL

Water Rating By-Law for the Year 1989-90

Water Supply By-Law No. 11

The Municipal Council of the City of Warrnambool in pursuance of and in exercise of the powers conferred by the *Water Act 1958*, hereby makes a By-Law as follows:

1. This By-Law shall have effect as from the commencement of the meter year for the financial year commencing on 1 October 1989.

2. The meter or meters measuring the supply of water to any land or tenement shall be read as near as practicable to twelve months from the date that it was read previously and the quantity of water so measured as having been supplied during the period between any two successive such readings (hereinafter called the "meter year") shall be the basis of the calculating of charges payable under this By-Law provided always that where a meter has been measured as having been supplied during the period between

the date of such installation and the date of the reading shall be the basis of calculating such charges.

3. Subject as is hereinafter provided in respect of any land or tenement by the Council—

(a) The maximum quantity of water to be supplied in any meter year without charge is hereby fixed as a quantity which, if charged at 64 cents per kilolitre for any meter year, would give an amount equal to the amount of the rate payable in respect of the land or tenement for the financial year in which the said meter year ended.

(b) For all water supplied in any meter year in excess of the maximum quantity referred to in paragraph (a) of this clause, the charge is hereby fixed at 64 cents per kilolitre for any meter year.

4. Subject as is hereinafter provided, the charge for water supplied by measure to any property not rated by the council is hereby fixed at 64 cents per kilolitre.

5. The minimum charge for water supplied by measure to any property not rated by the Council is hereby fixed at \$140.

6. The aforesaid charges shall be payable within seven (7) days of demand upon the owner or occupier of any property, at the office of the Council during normal business hours.

7. The provisions of clauses 3, 4 and 5 of this By-Law shall not apply to any land tenement or property supplied with water by the Council under a special agreement pursuant to section 215 of the *Water Act 1958*.

The foregoing was made and adopted by the Municipal Council of the City of Warrnambool on 19 June 1989, and the Common Seal of the City of Warrnambool was hereto affixed, by Order of the said Council, in the presence of—

W. R. McCONNELL, Councillor
D. W. ATKINSON, Councillor
G. T. SHANLEY, Councillor
V. G. ROBSON, Town Clerk

Approved by the Minister for Water Resources,
5 September 1989 6996

Planning and Environment Act 1987
NOTICE OF AMENDMENT TO A
PLANNING SCHEME

The City of Werribee has prepared Amendment No. L4 to the Werribee Planning Scheme.

The amendment affects and to the east of Chandler Street, Werribee South, such land more particularly described as Part Lot A & Part Lot B, Part of C.A. 93a and C.A. 93c, Parish of Deutgam, County of Bourke.

The amendment proposes to change the Planning Scheme by realigning the boundary between the Reserved Living and Intensive Agriculture C Zones as follows:

(i) rezoning that part of Lot A situate to the north of the aqueduct and to the east of the existing Reserved Living Zone from Intensive Agriculture C to Reserved Living;

(ii) rezoning part of Lot B situate to the east of that part of Lot A which is zoned Reserved Living, from Reserved Living to Intensive Agriculture C; and

(iii) rezoning an area of approximately 200 sq.m, being part of Lot B, abutting the north-west corner of Lot A, from Reserved Living to Intensive Agriculture C.

The amendment can be inspected at the City of Werribee Civic Centre, Princes Highway, Werribee; the Ministry for Planning and Environment, The Olderfleet Buildings, 477 Collins Street, Melbourne.

Submissions about the amendment must be sent to the Town Clerk, City of Werribee Civic Centre, Princes Highway, Werribee by Friday, 20 October 1989.

For and on behalf of the Mayor, Councillors and Citizens of the City of Werribee.

Dated 11 September 1989

6995

J. T. KERR, Town Clerk

PLANNING AND ENVIRONMENT ACT

Notice of Amendment to a Planning Scheme

The Shire of Bacchus Marsh has prepared Amendment No. L13 to the Bacchus Marsh Planning Scheme.

The amendment affects land—

(a) being the whole of the Shire of Bacchus Marsh where it is proposed to:

(i) introduce controls over the use "Brothel" to allow this use in the Light Industrial zone only;

(ii) vary controls over the use "Supermarket" to allow this use in the Commercial General and Commercial Central zones only;

(iii) introduce an interpretation "Pigeon Keeping" into the Ordinance and provide for this use in the various Tables of Uses;

(iv) correct a drafting error to the heading of Part VI of the Ordinance—PROVISIONS RELATING TO CERTAIN USES AND DEVELOPMENTS;

(v) alter the heading under Part VI relating to Clause 23 of the Ordinance—Multi-unit residential

2436 G 37 20 September 1989

- development to include group house developments and provide additional controls under this Clause;
- (b) being designated as Mining Zone on the Scheme Maps where it is proposed to allow the use "Major Utility Service" subject to permit;
- (c) being designated as Residential Conservation Zone on the Scheme Maps where it is proposed to:
- (i) allow the use "Residential Building" to occur subject to permit; and
 - (ii) change the existing Ordinance designation for this zone from Rural Residential Conservation to Residential Conservation to correct a previous drafting error;
- (d) being part of Crown Allotment 21, Parish of Coimadai and described on Title Vol. 9493, Folio 297 located on the west side of Camerons Road north of Lerderberg River Road and for which a "site specific" Ordinance amendment is proposed to permit the excision of a site containing a dwelling for one of the joint owners;
- (e) being designated as Residential A, Residential B and Reserved Residential zones on the Scheme Maps where it is proposed to:
- (i) alter clause numbers to correct previous drafting errors in the Residential A zone Ordinance provisions;
 - (ii) alter the subdivision provisions to enable "battle axe" blocks to be created;
 - (iii) permit the construction of a dwelling on sites not less than 520 square metres in area in the Reserved Residential zone;
 - (iv) alter the overall density provisions of the Ordinance for multi-unit residential development and group housing development;
- (f) being designated as Commercial Central zone on the Scheme Maps where it is proposed to allow the uses "Bulk Store" and "Warehouse" subject to permit;
- (g) being Lot 42 of L.P. 50233 and defined on Title Vol. 9176, Folio 186 located on the east side of Young Street approximately opposite Dugdale Street, where it is proposed to re-zone the land from Proposed Public Open Space to residential A zone.

The amendment can be inspected at the Shire Offices, Shire of Bacchus Marsh, 197 Main Street,

Victoria Government Gazette

Bacchus Marsh 3340 and the Ministry for Planning and Environment (Plan Inspection Section), The Olderfleet Buildings, 477 Collins Street, Melbourne 3000.

Submissions about the amendment must be sent to the Shire Secretary, Shire of Bacchus Marsh, PO Box 216, Bacchus Marsh 3340 by 31 October 1989.

Dated 20 September 1989

6982 D. L. MURPHY
Shire Engineer

Planning and Environment Act 1987

NOTICE OF AMENDMENT TO A
PLANNING SCHEME

The Shire of Bright has prepared Amendment No. L9 to the Bright Planning Scheme, Local Section.

The amendment will introduce variation to side and rear setbacks for buildings and works in the Industrial Zone.

The amendment can be inspected at the Offices of the Shire of Bright, Churchill Avenue, Bright and the Offices of the Ministry for Planning and Environment, North Eastern Office, Astra House, Jack Hore Place, Wodonga and Olderfleet Buildings, 477 Collins Street, Melbourne.

Submissions about the amendment must be sent to the Shire of Bright by 20 October 1989.

Dated 20 September 1989

6979 W. R. WARNE
Shire Secretary

Planning and Environment Act 1987

NOTICE OF AMENDMENT TO A
PLANNING SCHEME

The Shire of Bright has prepared Amendment No. L9 to the Bright Planning Scheme, Local Section.

The amendment will introduce variation to side and rear setbacks for buildings and works in the Industrial Zone.

The amendment can be inspected at the Offices of the Shire of Bright, Churchill Avenue, Bright and the Offices of the Ministry for Planning and Environment, North Eastern Office, Astra House, Jack Hore Place, Wodonga and The Olderfleet Buildings, 477 Collins Street, Melbourne.

Submissions about the amendment must be sent to the Shire of Bright by 20 October 1989.

Dated 20 September 1989

7004 W. R. WARNE
Shire Secretary

SHIRE OF CRANBOURNE
Declaration of Drainage Courses

for the Queens Road Outfall Drains, Pearcedale

The Shire of Cranbourne, pursuant to section 38 of the *Drainage of Land Act 1975*, has applied to the Minister for Water Resources to declare the Queens Road Outfall Drains as drainage courses.

The outfall drains are shown on the plan numbered D-89-5 which is exhibited at the Municipal Offices, Sladen Street, Cranbourne, during normal office hours.

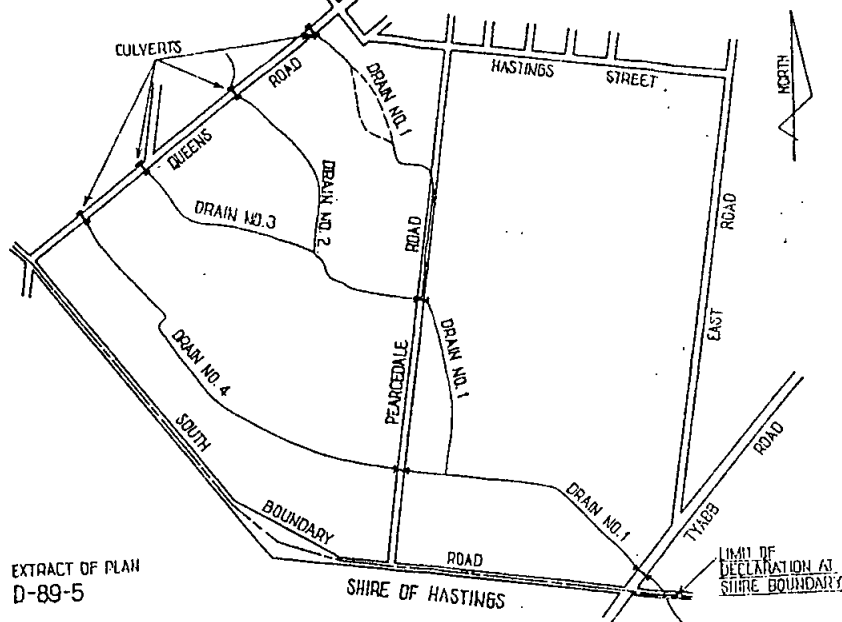

Inspection of the plan is invited. Any objections to the making of the declaration should be in writing and addressed to the Chief Executive, Shire of Cranbourne, P.O. Box 4, Cranbourne 3977.

Objections will be accepted up until Monday, 30 October 1989.

7010

T. VICKERMAN, Chief Executive

Planning and Environment Act 1987

NOTICE OF AMENDMENT TO A
PLANNING SCHEME

The Shire of Numurkah has prepared Amendment No. L1 to the Numurkah Planning Scheme.

Part 1 affects land at part of Crown Allotment 6, Section 1, Parish of Mundoona and part of Crown Allotment 26, Parish of Baulkamaugh. The amendment proposes to change the Planning Scheme by rezoning Rural "C" land to Light Industrial.

Part 2 affects land at part of Crown Allotment 26, Parish of Baulkamaugh, along the west side of Goulburn Valley Highway. The amendment proposes to change the Planning Scheme by reserving land adjacent to Goulburn Valley Highway for road widening purposes.

Part 3 affects land which is part of Railway Reserve adjacent to the east side of Railway Place. The amendment proposes to change the Planning Scheme by rezoning Railway Purposes land to Residential "A".

Part 4 affects land at Part Crown Allotment 14A, Section C, Trengrove Street and Coxon Avenue, Numurkah. The amendment proposes to change the Planning Scheme by rezoning Rural "C" land to Residential "A".

Part 5 affects land at part of Section 21, Township of Numurkah, at the intersection of Moss and Madeline Streets. The amendment proposes to change the Planning Scheme by rezoning Local Commercial Land to Residential "A".

Part 6 affects land at part of Crown Allotment 14A, Section C, Parish of Katunga, adjacent to

2438 G 37 20 September 1989

Rockliff's Road, Campbell Street, Eddy Street and Trengrove Street. The amendment proposes to change the Planning Scheme by rezoning Residential "A" land to Central Commercial.

The amendment can be inspected at the Shire of Numurkah, Melville Street, Numurkah 3636; The Ministry for Planning and Environment Regional Office, Astra House, Jack Hore Place, Wodonga, and the Ministry for Planning and Environment, The Olderfleet Buildings, 477 Collins Street, Melbourne.

Submissions about this amendment must be sent to the Shire of Numurkah at the Shire Offices, P.O. Box 132, Numurkah 3636 by 25 October 1989. 7005

SHIRE OF GLENELG

Declaration of Land as Public Highway

Pursuant to the provisions of section 522 of the *Local Government Act 1958* the Council of the Shire of Glenelg hereby directs that the land in the Parish of Tahara being the land marked "A" on the plan annexed hereto, which has been purchased, taken or acquired by it, shall be a Public Highway on and from the date of publication of this Order in the *Government Gazette*.

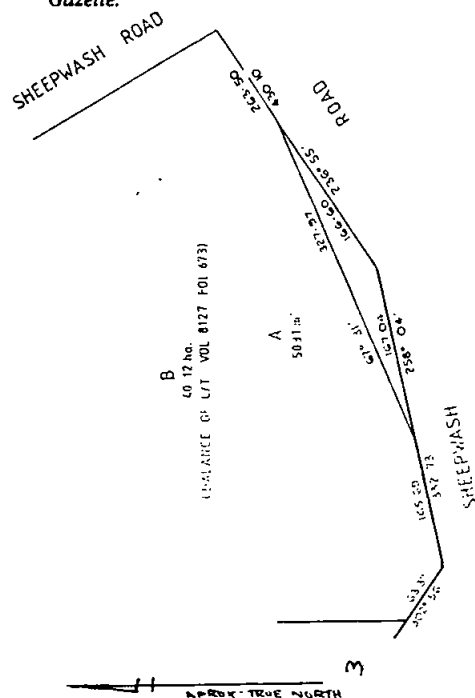

Victoria Government Gazette

The common seal of the President, Councillors and Ratepayers of the Shire of Glenelg was hereunto affixed 8 September 1989.

JOHN B. NORTHCOTT, President
K. D. LOWE, Councillor
V. J. SMITH, Secretary

6989

SHIRE OF GLENELG

Declaration of Land as Public Highway

Pursuant to the provisions of Section 522 of the *Local Government Act 1958* the Council of the Shire of Glenelg hereby directs that the land in the Parish of Kanawinka being the land marked "A" on the plan annexed hereto, which has been purchased, taken or acquired by it, shall be a Public Highway on and from the date of publication of this Order in the *Government Gazette*.

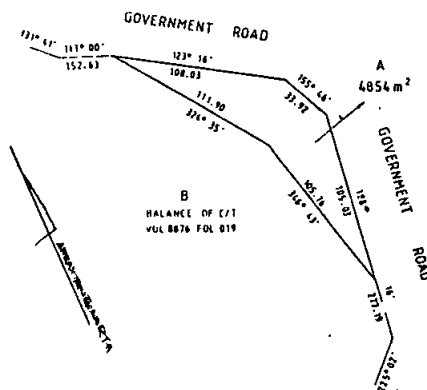

The common seal of the President, Councillors and Ratepayers of the Shire of Glenelg was hereunto affixed 8 September 1989.

JOHN B. NORTHCOTT, President
K. D. Lowe, Councillor
V. J. SMITH, Secretary

6990

SHIRE OF MELTON

Vesting of Reserve

Notice is hereby given that the Council for the Shire of Melton resolved at its Ordinary Meeting of 28 August 1989 that pursuant to section 569BA of the *Local Government Act 1958* the land shown by hatchure showing a reserve for parking, drainage and sewerage purposes shall vest in Council upon publication of that resolution in the *Victoria Government Gazette*.

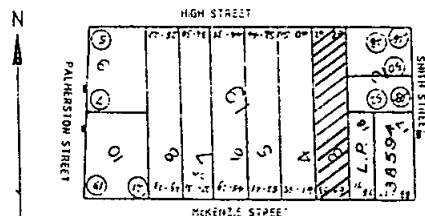

LINDSAY A. MERRITT
Shire Manager

7048

SHIRE OF RIPON

Notice is hereby given that on 21 August 1989 the Council of the Shire of Ripon, pursuant to the provisions of section 535 (4) of the *Local Government Act 1958*, resolved to assign a name to the road described hereunder:

Assigned Name: Description.

Squatters Lane: generally abutting the Northern boundaries of Crown allotments 4M, 30, 29, 28B, 28A, 27B, 27A and 27 of Section 4, Parish of Beaufort and extending from the Beaufort-Lexton Road West to Reserved Forest.

PETER C. HUMPHRIES
Shire Engineer

6988

Planning and Environment Act 1987

NOTICE OF AMENDMENT TO A PLANNING SCHEME

The Shire of Rodney has prepared Amendment No. L24 to the Rodney Planning Scheme.

The amendment affects land on the Tatura-Undera Road within the Village Zone and CA 75A Parish of Toolamba on the Mooroopna-Murchison Road.

The amendment proposes to change the Planning Scheme by rezoning the subject lands from Existing Public Purposes to Village Zone and Rural "B" respectively.

The amendment can be inspected at: The Shire of Rodney, Shire Offices, Casey Street, Tatura 3616; North East Goulburn Region, Ministry for Planning and Environment, Astra House, Jack Hore Place, Wodonga 3690; Ministry for Planning and Environment, The Olderfleet Buildings, 477 Collins Street, Melbourne 3000.

Submissions about the amendment must be sent to: The Shire of Rodney, Shire Offices, Casey Street, Tatura 3616 by Friday 27 October 1989.

TERRY W. ALFORD
Shire Engineer/Town Planner

7021

SHIRE OF SHERBROOKE

By-Law No. 175—Open Air Burning and Incinerator By-Law

The Council of the Shire of Sherbrooke has made By-law No. 175 under the provisions of

G 37 20 September 1989 2439

the Local Government Act for the following purposes:

- Preventing and extinguishing fires;
- Suppressing nuisances;
- Regulating the lighting of fires in the open air, the method of construction of incinerators and the use of incinerators on property used wholly or partly for residential purposes or on vacant residential land;
- Generally, for maintaining the good rule and government of the municipality.

A copy of the By-law is available for inspection at the Shire offices, Glenfern Road, Upwey, during office hours.

BRIAN J. HOBAN
Shire Secretary

7024

Planning and Environment Act 1987

NOTICE OF AMENDMENT TO A PLANNING SCHEME

Amendment No. L17

The Shire of Sherbrooke has prepared Amendment No. L17 to the Sherbrooke Planning Scheme.

The amendment affects land at: Upper Ferntree Gully Commercial Centre and the Tecoma Commercial Centre.

The amendment proposes to change the Planning Scheme by: amending the zoning, changing the commercial status and providing an Overall Development Plan for Upper Ferntree Gully commercial area.

Reserving for public purposes, road, and road realignment, part of the existing commercially zoned land, and providing an Overall Development Plan in Tecoma commercial centre.

The amendment can be inspected at: Shire of Sherbrooke, Glenfern Road, Upwey; Ministry for Planning and Environment, Suite 4, 38-40 Prospect Street, Box Hill and 477 Collins Street, Melbourne; Upper Yarra Valley and Dandenong Ranges Authority, 7 John Street, Lilydale.

Submissions about the amendment must be sent to Shire of Sherbrooke, Glenfern Road, Upwey by 20 October 1989.

IAN GIBB, Acting Manager
Environmental Planning

7025

SHIRE OF WOORAYL

Discontinuance of Road

That whereas the Council of the Shire of Woorayl:

- is of the opinion that the portion of Watson Road, Leongatha which is shown by hatching on the plan at the foot hereof

is not reasonably required as a road for public use;

- (b) has consulted with the public statutory corporations referred to in section 528 (2) (e);
- (c) has not less than one month before the date of this meeting published a public notice in the "Star" and "Sentinel Times" newspapers and given written notice to the owners and occupiers of the land abutting or immediately adjacent to the said roads in accordance with section 528 (2) (a) (iii);

Now the Council does hereby direct—

- (1) that the said road which is shown by hatching on the plan herewith shall be discontinued upon publication of this resolution in the *Government Gazette*;
- (2) that notwithstanding such discontinuance the Leongatha Water Board and Shire of Woerayl shall continue to have and possess the same right title power authority or interest in or in relation to the whole of the land shown by hatching on the said plan as it had or possessed prior to such discontinuance with respect to or in connection with any drains or pipes laid or erected in on or over such land for the purposes of drainage or sewerage;
- (3) that subject to any such right title power authority or interest the land in the said roads shall vest in the municipality until it is sold by private treaty.

PLAN OF ROAD CLOSURE
CROWN ALLOTMENT 22 (PART)
SECTION 28
TOWNSHIP OF LEONGATHA
PARISH OF LEONGATHA
COUNTY OF BULN BULN

SCALE 1:500
LENGTHS ARE IN METRES

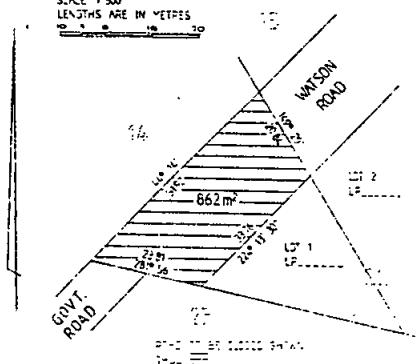

WESTERNPORT WATER BOARD

Cowes Sewerage District General Notice

The above-mentioned Board having made provision for carrying off the sewage from each and every property which or any part of which is within the sewerage area hereinafter described doth hereby declare that on and after 1 October 1989, each and every property which or any part of which is within the said sewerage area shall be deemed to be a seweraged property within the meaning of the *Sewerage Districts Act 1958*.

The boundaries of the sewerage area hereinbefore referred to are:

Commencing at Saltwater Creek then west along low-water water mark of Westernport Bay to a point opposite the southern boundary of Lot 42, L.P. 111185, Cadogan Avenue, then east to Cadogan Avenue, then south to the southern boundary of Lot 49, L.P. 111185, Cadogan Avenue, then north and east along the rear boundaries of all properties facing Cadogan Avenue, Lymington Avenue and Bingley Crescent to the southern side of Grossard Point Road, then east to a point opposite and then along the eastern boundary of L.P. 1266, Griffiths Street, then west along the boundaries of L.P. 1266 and 13370 to Henderson Street, then north and west along Henderson Street and Evans Drive to McHaffie Street, then north along McHaffie Street to Graydens Road, then east along Graydens Road to the eastern side of Lyall Street, then north along Lyall Street to the southern boundary of Lot 26, L.P. 43434, Angelina Avenue, then east to the eastern boundary of Lot 14, L.P. 43434, Angelina Avenue, then north to Anchorage Road, then east to a point opposite and then along the eastern boundary of Lot 136, L.P. 57710, Anchorage Road, then west along rear boundaries of Lots 136 to 163, L.P. 57710, Anchorage Road to the eastern boundary of Lot 1, L.P. 112705, Heyley Avenue, then north to northern boundary of Lot 8, L.P. 112705, Heyley Avenue, then west to Heyley Avenue, then north and east along Heyley Avenue to Saltwater Creek, then north to Westernport Bay.

The area described above is shown by the plan accompanying the previous order made on 13 September 1988, by Governor in Council.

This notice shall exclude the following specific properties:

- 2, 20, 20—16 Aloha Drive, Ventnor.
- 2, 30, 70—24—26 Anchorage Road, Ventnor.
- 2, 70, 180—3 Bingley Crescent, Ventnor.
- 2, 70, 220—11 Bingley Crescent, Ventnor.
- 2, 100, 60—10 Chatsworth Avenue, Ventnor.
- 2, 190, 300—21 Harris Road, Ventnor.

2, 260, 180—8 Heyley Avenue, Ventnor.

2, 320, 130—22 Pall Mall, Ventnor.

2, 400, 160—11 Sidford Street, Ventnor.

I. J. McNISH

Secretary

6999

SECOND SCHEDULE

Notice of application for a licence to divert water from the Broken River at Lima South to allotment 13, Section A, Parish of Moorngag.

I hereby give notice of an application for a licence empowering me to divert water for a term of fifteen years to the extent of 15 megalitres per annum at a maximum rate of 0.25 megalitres per day of 24 hours for the irrigation of up to 10 hectares of land and to occupy certain Crown lands for diversion works.

Any objection to the granting of this application must be forwarded in writing to reach the Manager Business Services, Rural Water Commission, 33 Casey Street, Tatura 3616 within thirty days from the publication of this notice.

PETER ROBERTS, RMB 1638, Benalla 3672
6994

Water Act 1958

MORNINGTON PENINSULA AND DISTRICT WATER BOARD

MORNINGTON PENINSULA URBAN DISTRICT GAZETAL NOTICE No. 7

Notice to owners of tenements in the undermentioned streets in the Mornington Peninsula Urban District and the Private Streets, Lanes, Courts and Alleys opening thereto:

Street	Section
	Baxter
Stornoway Drive	From end of existing main opposite lots 19 and 20 to a point opposite lot 47 and part 37 about 60 metres northerly.
	Carrum Downs
Paras Drive	From end of existing main opposite lot 74 and 115 to Gamble Road about 115 metres northerly.
Prasino Court	Full length.
Earnshaw Drive	From a point opposite lots 299 and 334 to a point opposite lots 287 and 65 about 227 metres northerly.
Mowbray Court	Full length.
Treherne Court	Full length.
Sandfield Drive	From Earnshaw Drive to a point opposite lots 340

and 360 about 120 metres westerly.

Full length.

Euclyptus Walk

Hillview Drive South From a point opposite lots 23 and 24 to a point opposite lots 19 and 27 about 80 metres westerly.

Oakwood Drive From Hillview Drive South to a point opposite lot 25 and 26 about 43 metres southerly.

Hillview Drive West From Hillview Drive South to a point opposite lots 18 and 19 about 57 metres northerly.

Allied Drive From end of existing main opposite lots 12 and 46 to McCormicks Road about 212 metres easterly.

Tina Close Full length.

Caterina Place Full length.

Lena Place Full length.

Cranbourne

Lawless Drive From end of existing main opposite lots 7 and 8 to a point opposite lots 248 and 362 about 223 metres easterly.

Waverley Park Drive From South Gippsland Highway opposite lot 1 to a point opposite lot 246 and municipal reserve about 635 north then easterly.

Horsfield Street From Waverley Park Drive opposite lots 9 and 428 to Lawless Drive about 387 metres south then easterly.

Hoya Court Full length.

Bamboo Court Full length.

Lobelia Court From Lawless Drive to a point opposite lot 71 about 47 metres easterly.

Kellett Street From Waverley Park Drive to Fig Tree Road about 170 metres northerly.

Yew Court Full length.

Fig Tree Road From Kellett Street to a point opposite lots 341 and 422 about 35 metres north easterly.

Lansell Drive From Thompson Road to a point opposite lots 237 and 201 about 194 metres northerly.

2442 G 37 20 September 1989

Victoria Government Gazette

Heywood Crescent	Full length.		end of close opposite lot 29 about 157 metres westerly the northerly.
Carey Street	From Lansell Drive to a point opposite lots 166 and 167 about 116 metres easterly.		
Sharne Court	Full length.	Mount Martha	
	Frankston	Cumberland Drive	From Uralla Road to a point opposite lots 118 and 104 about 232 metres easterly.
Aquarius Drive	From end of existing main opposite lots 157 and 296 to end of existing main opposite lots 137 and 313 about 248 metres south easterly.	Tal Tals Crescent	From Cumberland Drive to a point opposite lots 41 and 104 about 47 metres easterly.
Siska Court	Full length.	Bunerong Way	From Cumberland Drive to a point opposite the intersection of Kel Lemon Court and A'Beckett Close about 253 metres northerly.
Nirvana Court	Full length.		
	Hastings	Reid Close	Full length.
Elizabeth Street	From end of existing main opposite lot 20 westerly about 9 metres.	A'Beckett Close	Full length.
Pound Road	From end of existing main opposite lot 2 and 12 to a point opposite lot 1 about 132 metres westerly.	Kel Lemon Court	Full length.
	Koo Wee Rup	Solomon's Terrace	From A'Beckett Close to a point opposite lots 53 and 13 about 224 metres north then easterly.
Walker Street	From Sybella Avenue to a point opposite lots 2 and 1 about 95 metres north easterly.		
		Pakenham	
Grange Court	Full length.	Bluegrass Crescent	From end of existing main opposite lots 237 and 243 to a point opposite lots 254 and 255 about 200 metres northerly.
	Langwarrin		
Australis Close	From end of existing main opposite lot 672 to a point opposite lot 668 about 34 metres south westerly.	Rosebud West	
Stevens Road	From end of existing main opposite lots 106 and 126 to a point opposite lots 116 and 26 about 168 metres westerly.	Trueman's Road	From end of existing main opposite lot 80 to the intersection of Kuringai Road about 245 metres southerly.
Quarry Road	From end of existing main opposite lots 180 and 161 to a point opposite lot 115 about 224 metres westerly.		
		Rye	
Allington Place	From Cranbourne-Frankston Road to a point opposite lots 20 and 6 about 119 metres northerly.	Forbes Street	From end of existing main opposite lots 20 and 23 to a point opposite lots 7 and 10 about 60 metres southerly.
		Seaford North	
		Keppler Circuit	From end of existing main opposite lots 31 and 18 to a point opposite lots 23 and 24 about 367 metres.
		Oliphant Way	From Keppler Circuit to a point opposite lots 37 and 38 about 63 metres northerly.
Buloke Close	From end of existing main opposite lots 36 and 28 to		

Tyabb
Two Bays Drive From end of existing main opposite lots 15 and 19 to a point opposite lots 22 and 26 about 299 metres southerly.

The main pipe in the said streets being laid down, the owners of all tenements situated as above are hereby required, on or before 1 November 1989 to cause proper pipes and stopcocks to be laid so as to supply water within such tenements from the main pipe.

Dated at Frankston

C. J. CALVERT
Secretary
Mornington Peninsula and District Water Board
7011

SECOND SCHEDULE

Notice of application for a licence to divert water from the Goulburn River at Molesworth to Allotments 20-42, Section 1, Parish of Molesworth.

I hereby give notice of an application for a licence empowering me to divert water for a term of 15 years to the extent of 50 megalitres per annum at a maximum rate of 1.20 megalitres per day of 24 hours for the irrigation of 8.3 ha of pasture and to occupy certain Crown lands for diversion works.

Any objection to the granting of this application must be forwarded in writing to reach the Manager Business Services, Rural Water Commission, 33 Casey Street, Tatura 3616 before 20 October 1989, being 30 days from the publication of this notice.

J. A. WILLIAMSON, Bonnie Brae,
Molesworth, 3718 7006

SECOND SCHEDULE

Notice of application for a licence to divert water from the Goulburn River at Murchison to Crown Allotments 1, 2 and 3, Parish of Noonilim, County of Rodney.

I hereby give notice of an application for a licence empowering me to divert water for a term of 15 years (minimum) to the extent of 200 megalitres per annum at a maximum rate of 20 megalitres per day of 24 hours for the irrigation of 33.3 ha of permanent pasture or crops.

Any objection to the granting of this application must be forwarded in writing to reach the Manager Business Services, Rural Water Commission, 33 Casey Street, Tatura 3616 within 30 days from the publication of this notice.

RISELA PTY. LTD., 22 Faversham Rd,
Canterbury 3126 7007

ECHUCA WATER BOARD

Eighth Schedule

Notice to owners of tenements in Rutley Crescent Lots 96 to 198, Cornelia Creek Road from Matong Road to railway crossing, McMillan Road, Pevensey Place, Ada Court, Eva Court, Emma Court, Enterprise Street, Murrumbidgee Drive, Oscar Place, Lord Court, Crossen Street from Elizabeth Street to Luth Street, Butcher Street from Crossen Street to 305 metres west, Campaspe Esplanade from Shackell Street to 72 metres east, High Street from Rutley Crescent to 1500 metres south, Tangey Lane, C.A. 40 and 41 Parish of Echuca North and MacIntyre Crescent.

The main pipes in the abovementioned streets being laid down, the owners of all tenements situated as above are hereby required on or before 31 October 1989 to cause a proper pipe and stopcocks to be laid so as to supply water within such tenements from the main pipe.

F. J. RYAN
Acting Secretary
Echuca Water Board
7017

Sewerage Districts Act 1958

ECHUCA WATER BOARD

General Notice

Sixth Schedule

The abovementioned Water Board having made provision for carrying off sewage from each and every property which or any part of which is in the Sewerage Area hereinafter described doth hereby declare that on or after 1 September 1989, each and every property which or any part of which is within the said Sewerage Area shall be deemed to be sewered property within the meaning of the *Sewerage Districts Act 1958*.

The boundaries of the Sewerage Areas herein before referred to are as follows:

Sewerage Area No. 40

This area comprises Lots 1 to 5 and 26 to 32 McMillan Road, Lots 17 to 26 Cornelia Creek Road, Lots 6 to 16 and 33 to 38 Matong Road, Lots 1 and 2 LP46383 McMillan Road, Lot 2 LP68678 McMillan Road, Lots 1 and 2 LP137242 Kunari Road.

Sewerage Area No. 41

This area comprises Lot 1 LP23749 and Lots 19 to 31 Shackell Street, Lots 1 to 110 fronting Crossen Street, Murrumbidgee Drive, Oscar Place, Rob Roy Court, Lots 17 and 18 section 26 Crossen Street, Lots 42 to 88 fronting Pevensey Place and Emma Court, Lots 1 to 21 Illawara Drive, Lots 4 to 13 Section G1 Luth Street, Lots 1 to 3 Section H1 Luth Street and Lots 1 to 10 fronting Butcher, Crossen and Luth Streets.

By order of the Echuca Water Board

7018 P. B. WILLIAMS, Chairman

2444 G 37 20 September 1989

SECOND SCHEDULE

Notice of application for a licence to divert water from the Goulburn River at Kanyapella to Allotments 3 and 4, Parish of Wyuna and 164, 165, 166A, 166, Parish of Kanyapella.

I hereby give notice of an application for a licence empowering me to divert water for a term of 15 years to the extent of 447.0 megalitres per annum at a maximum rate of 12.0 megalitres per day of 24 hours for the irrigation of permanent and annual permit and to occupy certain Crown lands for diversion works.

Any objection to the granting of this application must be forwarded in writing to reach the Manager, Business Services, Rural Water Commission, 33 Casey Street, Tatura 3616 before 8 October 1989 being 30 days from the publication of this notice.

LEON GEORGE ASH, MARGERY
ELIZABETH ASH, Echuca Village, Vic. 3564
7053

SECOND SCHEDULE

Notice of application for a licence to divert water from the Goulburn River at Molesworth to Allotment Lot T, Section LP9533, Parish of Whanregarwen.

I hereby give notice of an application for a licence empowering me to divert water for a term of 15 years to the extent of 80 megalitres per annum at a maximum rate of 1.2 megalitres per day of 24 hours for the irrigation of 25 hectares and to occupy certain Crown lands for diversion works.

Any objection to the granting of this application must be forwarded in writing to reach the Manager, Business Services, Rural Water Commission, 33 Casey Street, Tatura 3616 within 30 days from the publication of this notice.

J. C. C. & R. L. MACAULAY, P.O. Box 438,
Molesworth, Vic. 3718 7054

GEELONG AND DISTRICT WATER BOARD

Pursuant to section 60 of the *Geelong Waterworks and Sewerage Act 1958* (No. 6263) the Board has prepared plans to indicate the particulars of sewers and underground works, the construction of which the Board intends to begin at a date not less than one month after publication of the notices, in or adjacent to the following locality within the Drainage Area.

Fisher Court, Parma Crescent, Somerdale Avenue, Collendina; Shire of Bellarine.

Buccleugh Street, Huntingdon Street, Drysdale; Shire of Bellarine.

Brown Street, Langdon Street, Portarlington; Shire of Bellarine.

Victoria Government Gazette

Wandana Drive, Wandana Heights; Shire of Barrabool.

Notice is hereby given that the plans indicated are open for public inspection at the Board's Offices, 61-67 Ryrie Street, Geelong between the hours of 8.10 a.m. and 5.00 p.m. from Monday to Friday (public holidays excepted) by the owners or occupiers of land or premises within the Drainage Area.

7042 R. A. JORDAN, Secretary

DAYLESFORD WATER BOARD

General Notice

The above-mentioned Water Board having made provision for carrying off the sewerage from each and every property which or any part of which is within the sewerage areas hereinafter described doth hereby declare that on and after 31 October 1989 and every property which or any part of which is within the said sewerage area shall be deemed to be a seweraged property within the meaning of the *Sewerage Districts Act 1958*.

The boundaries of the sewerage areas hereinafter referred to are—

Declared Sewerage Area No. 11

Sewerage Area No. 11 shall include Lots 1-4, PS 214411B, Section 2, Parish of Wombat and located north of Barkas Street, and east of Smith Street.

Plans showing the above-mentioned Declared Area are available from the Daylesford Water Board Office, Mineral Water Drive, Daylesford. By Order of the Daylesford Water Board

H. J. BROWN, Chairman
7041 D. R. O'DOHERTY, Secretary

Take notice that Darrell Wayne Bailey and Gwynnyth Anne Bailey who have traded as a partnership under the name "Bailey Tree Removals" at 33 Best Street, Belgrave have dissolved their partnership as from 1 July 1989.

McDONOUGH & ASSOCIATES, solicitors
of Shop 59, Mountain Gate Shopping Centre,
Ferntree Gully 7038

Notice is hereby given that the partnership heretofore subsisting between Jennifer Robyn Abrahmsen and Anne Jeanette Davis carrying on business as clothing and giftware retailers at 192 Murray Street, Colac under the style or firm name of Ingleby Fashions & Gifts has been dissolved by mutual consent as from 21 July 1989.

Dated 16 July 1989

JENNIFER ROBYN ABRAHMSSEN
6985 ANNE JEANETTE DAVIS

Victoria Government Gazette

Notice is hereby given that the partnership heretofore subsisting between Graham Edward Tudge and Lindsay Brian Elliott carrying on business as Equine Veterinary Surgeons at Lot 2 Berwick-Cranbourne Road, Berwick under the style or firm of Doctors Tudge and Elliott has been dissolved as from 28 July 1989.

Dated 14 September 1989

DUNSTAN & RAFTIS, solicitors and agents
for the said Lindsay Brian Elliott 7047

Notice is hereby given that Frank Drago and Lucia Drago have from 4 September 1989 ceased all involvement in the business known as "Reservoir Deli House" of 265 Spring Street, Reservoir which they previously operated with Vincenzo Scriba and Nella Scriba who will continue to run the said business.

Frank Drago and Lucia Drago will not be responsible for any debts of the business which are not incurred with their express written authority 7035

In the Supreme Court of Victoria at Melbourne—
No. Co. 860 of 1989—in the matter of The Companies (Victoria) Code and in the matter of Intercity Resorts Pty Ltd

Notice is hereby given that an application for the winding up of the abovenamed company by the Supreme Court of Victoria was on 22 August 1989 filed by L. G. Mitchell & Sons Pty Ltd of 26 Wattle Avenue, Montmorency, Victoria. The application is to be heard before the Court in the Seventh Court, Law Courts, Lonsdale Street, Melbourne at 10.30 a.m. on 11 October 1989.

The Liquidator whose appointment is sought is Barry Keith Taylor of the firm of B. K. Taylor & Co., of 576 St. Kilda Road, Melbourne in the State of Victoria.

Any creditor or contributory of the company desiring to support or oppose the making of an order on the application may appear at the time of the hearing by himself or his Counsel for that purpose. A copy of the application will be furnished by the undersigned to any creditor or contributory of the company requiring it on payment of the regulated charge. The applicant's address is 26 Wattle Avenue, Montmorency. The applicant's solicitor is Kenneth Douglas Starke of McNab & McNab of 160 Queen Street, Melbourne.

McNAB & McNAB, solicitors for the applicant.

Note: Any person who intends to appear on the hearing of the said application must serve on or send by post to the abovenamed solicitor notice in writing of his intention to do so. The notice must state the name and address of the person or if a firm, the name and address of the

G 37 20 September 1989 2445

firm, and must be signed by the person or firm, or his or their Solicitor (if any) and must be served, or, if posted must be sent by post in sufficient time to be received not later than 4.00 o'clock in the afternoon of 10 October 1989

7036

Creditors, next of kin and others having claims in respect of the estate of Varvara Rogers, late of 3 Musk Street, Blackburn in the State of Victoria, widow deceased who died on 28 July 1989 are required by the executor Thomas Henry Leggatt of 271 William Street, Melbourne, solicitors to send particulars of their claim to the said Thomas Henry Leggatt care of the undermentioned solicitors by 21 November 1989 after which date he will distribute the assets having regard only to the claims of which he then has notice.

H. L. YUNCKEN & YUNCKEN, solicitors,
271 William Street, Melbourne 7049

LOU JUDAH COHEN, late of 5 Moore Street, Elwood, gentleman, deceased

Creditors, next of kin and others having claims in respect of the estate of the deceased who died on 14 July 1989 are required by the personal representative, Howard David Bear of 337 La Trobe Street, Melbourne, to send particulars to Messrs Rylah & Rylah of 1st Floor, 337 La Trobe Street, Melbourne by 1 December 1989 after which date the personal representative may convey or distribute the assets having regard only to the claims of which he then has notice.

RYLAH & RYLAH of 1st Floor, 337 La Trobe Street, Melbourne, solicitors for the estate 7050

Creditors, next of kin and others having claims in respect of the estate of Dorothy May Waldram, late of Unit 8, 6 Patrick Avenue, Croydon North, retired, deceased, who died on 1 May 1989, are to send the particulars of their claims to ANZ Executors & Trustee Company Limited of 91 William Street, Melbourne, by 20 November 1989, after which date it will distribute the assets having regard only to the claims of which it then has notice. 7051

Creditors, next of kin and others having claims in respect of the estate of Elsie Robertson, late of 17 Green Parade, Sandringham, widow, deceased, who died on 19 July 1989, are to send the particulars of their claims to ANZ Executors & Trustee Company Limited of 91 William Street, Melbourne, by 21 November 1989, after which date it will distribute the assets having regard only to the claims of which it then has notice. 7052

2446 G 37 20 September 1989

Creditors, next of kin and others having claims in respect of the Estate of George de Verdon Westley late of Flat 2, 1492 Malvern Road, Glen Iris, who died on 17 July 1989 are required to send particulars of their claims to the Executor James Hopper of 409 Whitehorse Road, Balwyn by 1 December 1989 after which date he will distribute the assets having regard only to the claims of which he then has notice.

JAMES HOPPER, solicitor, 409 Whitehorse Road, Balwyn 7037

ERNEST KINGSTON BRAYBROOKE, late of 12 Phoenix Court, East Doncaster in the State of Victoria, emeritus professor, deceased

Creditors, next of kin and others having claims in respect of the deceased who died on 16 May 1989, are required by the trustee Murray Philip Baird to send particulars thereof to him care of the undermentioned solicitors by 1 December 1989, after which date the trustee may convey or distribute the assets having regard only to the claims of which he then has notice.

MOORES, solicitors of 9 Prospect Street, Box Hill 7043

EDWARD MARSHALL PERRYMAN, late of Borung in the State of Victoria, farmer, deceased

Creditors, next of kin and other persons having claims against the Estate of the said deceased who died on 7 July 1989 are required to send particulars of same to the Executors Joseph Evan Perryman, Eleanor Jeanette Tonkin and Heather Jean Bell in care of the undersigned on or before 15 November 1989 after which date they will distribute the assets having regard only to the claims of which they then have notice.

HERCULES & WORLAND, barristers and solicitors, 130 Godfrey Street, Boort 7044

Creditors, next of kin and others having claims in respect of Frank Loftus Hicks, late of 75 Como Parade, Parkdale, retired, deceased, who died on 9 July 1989, are to send the particulars of their claims to ANZ Executors & Trustee Company Limited of 91 William Street, Melbourne by 21 November 1989, after which date it will distribute the assets having regard only to the claims of which it then has notice. 7032

Creditors, next of kin and others having claims in respect of the estate of Raymond John McMillan, late of Avilie Special Accommodation House, 33 Upper Heidelberg Road, Ivanhoe, a retired company director, deceased, who died on 3 March 1989, are to send the particulars of their claims to ANZ Executors & Trustee Company

Victoria Government Gazette

Limited of 91 William Street, Melbourne, by 20 November 1989, after which date it will distribute the assets having regard only to the claims of which it then has notice. 7033

Creditors, next of kin or others having claims in respect of the estate of Eunice Evelyn Kearns, formerly of 9/2 Rosedale Avenue, Glenhuntly, but late of Karena House, 81 Wattletree Road, Armadale, in the State of Victoria, widow, deceased, who died on 2 July 1989, are to send particulars of their claims to the executor, National Mutual Trustees Limited of 419 Collins Street, Melbourne, by 23 November 1989, after which date the executor will distribute the assets having regard only to the claims of which it then has notice. 7034

ARTHUR DESMOND JOHNSTON, late of 23 Daveys Bay Road, Mount Eliza in the State of Victoria, retired farmer, deceased

Creditors, next of kin and others having claims in respect of the estate of the deceased (who died on 12 May 1989) are required by National Mutual Trustees Limited of 419 Collins Street, Melbourne to send particulars of their claims to the said company by 20 November 1989, after which date it will convey or distribute the assets having regard only to the claims of which the company then has notice.

DUNHILL MADDEN BUTLER, solicitors, 575 Bourke Street, Melbourne 7031

MOLLIE ODELL KIPPEN, late of 16 Hastings Square, Warragul

Creditors, next of kin and others having claims in respect of the estate of the deceased, who died on 20 May 1988 are required by the Administrator David Victor Kippen of 169 Sailors Gully Road, Eaglehawk to send particulars to him by 27 November 1989 after which date the administrator may convey or distribute the assets, having regard only to the claims of which he then has notice.

Dated 14 September 1989

O'FARRELL WALTERS & ROBERTSON, barristers and solicitors, 74 Pall Mall, Bendigo 7027

Creditors, next of kin and others having claims in respect of the estate of Keith Charles Watson late of 9 Davis Court, Traralgon, pensioner, deceased who died on 3 August 1982 and Probate of whose will was granted by the Supreme Court of Victoria on 8 September 1989 to Margaret Lavinia Watson of 9 Davis Court, Traralgon, widow, are to send their claims to the said executrix care of the below mentioned solicitors

Victoria Government Gazette

by 20 November 1989 after which date she will distribute the assets of the deceased having regard only to the claims of which she then has notice.

LITTLETON, HACKFORD, solicitors, Law Chambers, 115 Hotham Street, Traralgon 7028

Creditors, next of kin and others having claims in respect of the estate of Francis Richard Bell, late of Flat 1, 109 Princess Street, Kew, gentleman, deceased are to send particulars of their claims to Richard Anketell Bell and Hamish Eager MacMillan care of the undermentioned solicitors, the executors appointed by the will of the said deceased by 21 November 1989 after which date the executors will distribute the assets having regard to the claims of which they then have notice.

HENDERSON & BALL, solicitors, of 722 High Street, East Kew 7029

Creditors, next of kin and others having claims against the estate of Mary Clare Lennon, late of Camberlea Private Hospital, Riversdale Road, Camberwell in the State of Victoria, spinster, deceased who died on 15 April 1989 are required to send particulars of their claims to the executor Anthony James Duggan care of the undermentioned solicitors by 29 November 1989 after which date the executor will convey or distribute the assets having regard only to the claims of which he then has notice.

MAHONY & GALVIN, solicitors, 343 Little Collins Street, Melbourne 7030

Creditors, next of kin or others having claims in respect of the estate of Leonard Frederick Stent, late of Flat 93, 150 Inkerman Street, St. Kilda, retired, deceased who died on 19 May 1989 are requested to send particulars of their claims to the executrix Joan Elaine Jennings care of the undermentioned solicitors by 28 November 1989 after which date the executrix will distribute the assets having regard only to the claims of which she then has notice.

GADENS RIDGEWAY, solicitors, 221 Glenhuntly Road, Elsternwick 7013

ISOBEL MARGARET CAMPBELL, late of Newcomb Nursing Home, Helms Road, Newcomb in the State of Victoria, but formerly of 97 Hitchcock Avenue, Barwon Heads in the State of Victoria, widow, deceased

Creditors, next of kin and others having claims in respect of the estate of the deceased who died on 2 August 1989 are required by the executrices Lorraine Winter of 21 Noble Street, Barwon Heads and Gwyneth Joan Harper of 29 Bridge

G 37 20 September 1989 2447

Road, Barwon Heads to send particulars to them by 1 December 1989 after which date the executrices may convey or distribute the assets, having regard only to the claims of which they may have had notice.

Dated 13 September 1989

WIGHTON & McDONALD, solicitors of 89 Myers Street, Geelong 7009

COLIN ALLEN FLIPPENCE, late of 84 Mountainview Road, Balwyn in the State of Victoria, managing director, deceased

Creditors, next of kin and others having claims in respect of the estate of the deceased who died on 18 October 1988 are required by the executrix Karen Lesley Flippence care of Nicholas O'Donohue of 180 Queen Street, Melbourne in the said State, to send particulars to her by 20 November 1989 after which date the executrix may convey or distribute the assets having regard only to the claims of which she then has notice.

Dated 13 September 1989

NICHOLAS O'DONOHUE & CO., solicitors, 180 Queen Street, Melbourne 7012

Notice is hereby given that all persons having claims against the estate of Ruth Esmond, late of 21 Ainslie Park Avenue, Croydon, widow, deceased, who died on 21 June 1989 and a Probate of whose Will was granted by the Supreme Court of Victoria in its Probate Jurisdiction on 7 September 1989 to Alan Dudley Alpass of 511 Mount Dandenong Road, Kilsyth, solicitor are hereby required to send particulars in writing of such claims to the said Alan Dudley Alpass at his abovenamed address on or before 17 November 1989, after which date the said Alan Dudley Alpass will proceed to distribute the assets of the deceased having regard only to the claims of which shall then have had notice.

ALPASS, COLLINS & ASSOCIATES, solicitors, 511 Mount Dandenong Road, Kilsyth 7014

Creditors, next of kin and others having claims in respect of the estate of Ethel Louise Wyatt, formerly of 33 Plummer Road, Mentone but late of Riverside Nursing Home, 68 Gladsville Boulevard, Patterson Lakes, married woman, deceased, who died on 7 May 1989, are to send particulars of their claims to The Equity Trustees Executors and Agency Company Limited of 472 Bourke Street, Melbourne by 1 December 1989, after which date it will distribute the assets having regard only to the claims of which it then has notice.

McDONALD, SLATER & LAY, solicitors, 136 Balcombe Road, Mentone 7015

2448 G 37 20 September 1989

Creditors, next of kin and others having claims against the estate of Reginald McNaughton Whitehead, late of 11 Grosvenor Street, South Yarra in the State of Victoria, pensioner, deceased, who died on 7 July 1989, Letters of Administration with Will dated 2 July 1971 annexed were granted to Esma May Coleman of 5/83 Alma Road, East St. Kilda in the said State, gentlewoman, are to send particulars to the undersigned at their office hereunder mentioned by 24 November 1989, after which date the said Esma May Coleman will distribute the assets having regard only to the claims which she shall then have had notice.

JOHN KEATING & ASSOCIATES, solicitors,
191 Grenville Street, Prahran 7016

ANNE JANE BARR, formerly of Neerim but late of 8 Hervey Street, Elmore, widow, deceased

Creditors, next of kin and others having claims in respect of the estate of the deceased who died on 14 June 1989 are required by the Trustees Kathleen Mary Kortum and Patricia Ann Angelini to send particulars of their claims to them care of the undersigned solicitors by 28 November 1989 after which date the Trustees may convey or distribute the assets having regard only to the claims of which they then have notice.

GRAY, FRIEND & LONG, solicitors,
Warragul 7000

Creditors, next of kin or others having claims in respect of the estate of Ella May James, late of 540 Monbulk Road, Belgrave, widow, deceased who died on 8 February 1989 are to send particulars of their claims to the executors care of the undermentioned solicitors by 20 November 1989 after which date the executors will distribute the assets having regard only to the claims of which they then have notice.

ARMSTRONG, SINGER & ROSS, solicitors,
647A Main Street, Belgrave 7001

Creditors, next of kin and others having claims in respect of the estate of Colin George Donald MacKenzie, late of 623 Warrigal Road, South Oakleigh in the State of Victoria, retired gentleman, deceased, who died on 25 July 1989 are to send particulars of their claims to Bruce MacKenzie of 24 Elizabeth Street, Elsternwick in the said State, director, care of the undermentioned solicitors by 20 November 1989 after which date he will distribute the assets having regard only to the claims to which he then has notice.

REGINALD C. BUTLER & CO., 312 Centre Road, Bentleigh 7002

Victoria Government Gazette

HENRY CHARLES BORLAND HENSHALL, late of 4/5 Meadow Street, East St Kilda, retired pharmaceutical chemist, deceased

Creditors, next of kin and others having claims in respect of the estate of the deceased who died on 28 May 1989 are required by the Equity Trustees Executors and Agency Co. Ltd. of 472 Bourke Street, Melbourne and Henry Geoffrey Henshall of 5 Yuille Street, Brighton Beach the executors to whom Probate of the Will of the deceased was granted on 29 August 1989 to send particulars to them by 15 November 1989 after which date the Trustees may convey or distribute the assets having regard only to the claims of which they then have notice.

MACMILLAN SEGAL & LENTON,
solicitors, 239 Park Street, South Melbourne 7003

Creditors, next of kin and others having claims in respect of the estate of Edith Mary Emily Payne, late of Lovell House, 389 Alma Road, North Caulfield, gentlewoman, deceased, who died on 30 June 1989 are requested to send particulars of their claims to the executors care of the undermentioned solicitors by 22 November 1989 after which date the executors will distribute the assets having regard only to the claims of which they then have notice.

GADENS RIDGEWAY, solicitors, 221 Glenhuntly Road, Elsternwick 6983

Creditors, next of kin and others having claims in respect of the Estate of Agnes Lillian Pannan late of 1 Pollina Street, East Bentleigh in the State of Victoria, widow, deceased who died on 15 July 1989 are to send particulars of their claims to Reginald Charles Butler of 36 Jasper Road, Moorabbin in the said State, solicitor care of the undermentioned solicitors by 20 November 1989 after which date he will distribute the assets having regard only to the claims to which he then has notice.

REGINALD C. BUTLER & CO., solicitors,
312 Centre Road, Bentleigh 6984

Creditors, next of kin and others having claims in respect of the estate of Edith Mary Elkington, late of 24 Crow Street, East Burwood, widow, deceased, who died on 15 July 1989 are required by the executors of the estate to send particulars of their claims to the executors in the care of the undermentioned solicitors by 22 November 1989 after which date the said executors will distribute the assets having regard only to the claims of which they then have notice.

VERA FOWLER & CO., solicitors, of 1 Evandale Road, Malvern 6986

Victoria Government Gazette

G 37 20 September 1989 2449

Creditors, next of kin and others having claims in respect of the estate of Charles Edward Jones, late of 4 Ashley Grove, Malvern, retired clerk, deceased, who died on 14 March 1989 are required by the executors of the estate to send particulars of their claims to the executors in the care of the undermentioned solicitors by 22 November 1989 after which date the said executors will distribute the assets having regard only to the claims of which they then have notice.

VERA FOWLER & CO., solicitors, of 1
Evandale Road, Malvern 6987

particulars to it by 30 November 1989 after which date the Trustee may convey or distribute the assets having regard only to the claims of which it then has notice.

HENDERSON & BALL, solicitors, 722 High
Street, East Kew 6993

MARGARET ELIZABETH WAGSTAFFE,
formerly of Flat 9/28 Tivoli Place, South Yarra,
secretary, but late of Flat 1/535 Orrong Road,
Armada in the State of Victoria, home duties,
deceased

Creditors, next of kin and others having claims in respect of the Estate of the deceased who died on 23 July 1989 are required by the Trustees Elizabeth Ann Szakiel (referred to in the Will as Elizabeth Ann Szakiel) of 18 The Grove, Camberwell, fashion co-ordinator and Nicholas Jerome Brown of 3 South Street, Belmont, fireman to send particulars to them by 20 November 1989 after which date the Trustees may convey or distribute the assets having regard only to the claims of which they then have notice.

Dated 5 September 1989

AINSWORTH & Co., solicitors, 27 Thomson
Street, Belmont 6991

JOHN DAVID MOGFORD, late of Greta West,
Victoria, retired farmer and grazier, deceased

Creditors, next of kin and others having claims in respect of the estate of the deceased who died at Greta West on 22 September 1988 are required by the personal representatives of the Estate of the late John David Mogford (Cyril James Mogford, Paul James Busst and Ronald Kenneth Trivett each care of 172 High Street, Wodonga in the State of Victoria) to send particulars to them by 25 November 1989 after which date the personal representatives may convey or distribute the assets having regard only to the claims of which they then have notice.

TRIVETT KEATING PRICE PENWILL,
solicitors, 172 High Street, Wodonga 6992

SPURWAY, WILLIAM HENRY, late of 173
Reynard Street, Coburg, retired cartage
contractor, deceased

Creditors, next of kin and others having claims in respect of the estate of the deceased who died on 10 March 1989 are required by the Trustee, The Equity Trustees Executors Agency Company Limited of 472 Bourke Street, Melbourne to send

NOTICE OF MAKING OF
STATUTORY RULES
WHICH ARE NOT YET
AVAILABLE

Notice is given of the making of the following
Statutory Rules:

- Fisheries Act 1968*
218/1989 Fishing (General)
(Amendment No. 1)
Regulations 1989
Health Act 1958
219/1989 Health (General Sanitary)
(Amendment)
Regulations 1989

NOTICE OF MAKING
AND AVAILABILITY OF
STATUTORY RULES

In pursuance of the provisions of the
Subordinate Legislation Act 1962 and the
Regulations made thereunder notice is given of
the making and availability of the following
Statutory Rules:

Note: The date specified after each Statutory
Rule is the date it was first obtainable from—
VGPO Mail and Bulk Order Sales
7-21 Boundary Rd, North Melbourne, 3051
Tel: 326 6240

- Tomato Processing
Industry Act 1976*
210/1989 Tomato Processing
Industry (Amendment)
Regulations 1989
14 September 1989 Code 1
*Police Regulation Act
1958*
212/1989 Police (Appeals)
Regulations 1989
14 September 1989 Code 1
Audit Act 1958
215/1989 Treasury (Further
Amendment)
Regulations 1989
14 September 1989 Code 4
*Parliamentary Salaries
and Superannuation Act
1968*
216/1989 Parliamentary
Allowances
(Amendment No. 2)
Regulations 1989
18 September 1989 Code 1

Price Code	No. of Pages (Including cover and blank pages)	Price
1	1-4	\$0.42
2	5-8	\$0.75
3	9-12	\$1.05
4	13-16	\$1.50
5	17-24	\$1.80
6	25-32	\$2.25
7	33-40	\$2.55
8	41-48	\$2.85
9	49-56	\$3.20
10	57-64	\$3.50
11	65-72	\$3.80
12	73-80	\$4.00
13	81-88	\$4.45
14	89-96	\$4.80
Each additional 16 pages or part thereof		\$0.63

- Public Service Act 1974*
PSD33/1989 Public Service
Determinations (No.
33) 1989 Code 1

Victoria Government Gazette

G 37 20 September 1989 2451

2452 G 37 20 September 1989

Victoria Government Gazette

Victoria Government Gazette

G 37 20 September 1989 2453

2454 G 37 20. September 1989

Victoria Government Gazette

Victoria Government Gazette

G 37 20 September 1989 2455

2456 G 37 20 September 1989

Victoria Government Gazette

Victoria Government Gazette

G 37 20 September 1989 2457

2458 G 37 20 September 1989

Victoria Government Gazette

Victoria Government Gazette

G 37.20 September 1989 2459

2460 G 37 20 September 1989

Victoria Government Gazette

Victoria Government Gazette

G 37 20 September 1989 2461

2462 G-37 20 September 1989

Victoria Government Gazette

Victoria Government Gazette

G 37 20 September 1989 2463

CONTENTS

	Page
Acts of Parliament	2402
Cemeteries—Scale of Fees	2119
Contracts	2418
Estates of Deceased Persons	2406
Government Notices	2405
Melbourne and Metropolitan Board of Works	2405
Notice of Making of Statutory Rules	2450
Orders in Council—	
Acts—Cemeteries; Local Government; Post-Secondary Education; Crown Land (Reserves); Land; Land (Miscellaneous Matters); Water; Historic Buildings; Health Service; The Constitution Act Amendment	2419
Private Advertisements	2429
Proclamations	2402
Public Half-Holidays	2402
Public Holidays	2402
Regulations—	
Acts—Industrial and Provident Societies	2407
Tenders	2428

A Victorian Government Publication

Published by VGPO
Melbourne Victoria Australia
© State of Victoria 1989

This publication is copyright. No part may be reproduced by any process except in accordance with the provisions of the Copyright Act.

Address all inquiries to the Government Printer for the State of Victoria
PO Box 203 North Melbourne 3051 Victoria Australia
ISSN 0819—5471

Jean Gordon Government Printer Melbourne

Counter Sales

Information Victoria Bookshop
318 Lt. Bourke Street Melbourne 3000
Telephone inquiries (03) 663 3760

Mail and Bulk Order Sales

VGPO
PO Box 203 North Melbourne 3051
7-21 Boundary Road North Melbourne 3051
Telephone inquiries (03) 326 6240

Recommended Retail Price \$1.15