

# VICTORIA GOVERNMENT G A Z E T T E

No. G 41 Wednesday 18 October 1989  
By Authority Jean Gordon Government Printer Melbourne

**GENERAL**

## Gazette Services

The *Victoria Government Gazette* (VGG) is published by VGPO for the State of Victoria and is produced in three editions.

**VGG General** is published each Wednesday and provides information regarding Acts of Parliament and their effective date of operation; Government notices; requests for tenders; as well as contracts and contracts accepted. Private notices are also published.

**VGG Special** is published any day when required for urgent or special Government notices. VGG Special is made available automatically to subscribers of VGG General.

**VGG Periodical** is published on Monday when required and includes specialised information eg. Medical, Dental, Pharmacist's Registrars, etc.

## Government Advertising

### Publishing Details

The following Guidelines should be followed to ensure publication of Government material in the *Victoria Government Gazette*.

- Duplicate copies should be submitted for use by the Gazette Officer.
- Material submitted to the Executive Council for gazettal will normally be published in the following week's issue.
- Where urgent gazettal is required, contact:  
Gerd Gaspar  
Gazette Officer  
Department of the Premier and Cabinet  
2nd Floor 1 Treasury Place  
Melbourne 3000  
Telephone Inquiries (03) 651 5153
- Government advertising other than material for the consideration of the Executive Council should be forwarded to the Gazette Office no later than 9.30 am on Tuesday.
- Lengthy or complicated notices should be forwarded several days before publication.
- Proofs will be supplied only when requested or at the direction of the Gazette Officer.
- No additions or amendments to material for publication will be accepted by telephone.
- Double rates for advertising in the Special Gazette will apply.

## Private Advertising

### Publishing Details. Send copy to:

VGG Coordinator  
Gazette Advertising  
VGPO  
66-112 Macaulay Road  
North Melbourne  
(PO Box 203 North Melbourne 3051)  
Telephone inquiries (03) 320 0100  
Fax No. (03) 328 1657

### Advertising Rates and Payment

Single column x cm/part cm \$3.85  
Double column x cm/part cm \$7.70  
Full page \$161.70

All private advertising **MUST** be paid for in advance, prior to any gazettal. Cheques should be made payable to 'VGPO'.

### Advertisers should note:

- There are approximately 20 words to each column centimetre depth.
- Signatures (in particular) and proper names must also be in block letters.
- All material should be double spaced.
- Advertisements can be faxed, and a cover sheet should be used, marked to the attention of the Gazette Coordinator.
- Documents not clearly prepared and in the exact format for gazettal will be returned to the sender unpublished.
- Late copy received at VGPO after 3.30 pm Tuesday will be placed in the following issue of VGG, irrespective of any date/s mentioned in the copy (unless otherwise advised).

### Copy Deadline

11.00 am Tuesday (Normal Rates)  
3.30 pm Tuesday (Double Rates)

## Subscriptions

VGG is available by three subscription services:

General and Special—\$111.50 each year  
General, Special and Periodical—\$128 each year  
Periodical—\$67 each year

Subscriptions are payable in advance and accepted for a period of one year. All subscriptions are on a firm basis and refunds for cancellations will not be given.

All payments should be made payable to VGPO.  
Subscription inquiries: (03) 320 0217  
Bookshop Inquiries: (03) 663 3760

# PROCLAMATIONS

## LOCAL GOVERNMENT DEPARTMENT

### Proclamation of Public Highways

#### Shire of Eltham

I, J. Davis McCaughey, Governor of Victoria acting with the advice of the Executive Council and under section 519 of the *Local Government Act 1958*, proclaim the land shown by hatching on the attached plans to be public highways.

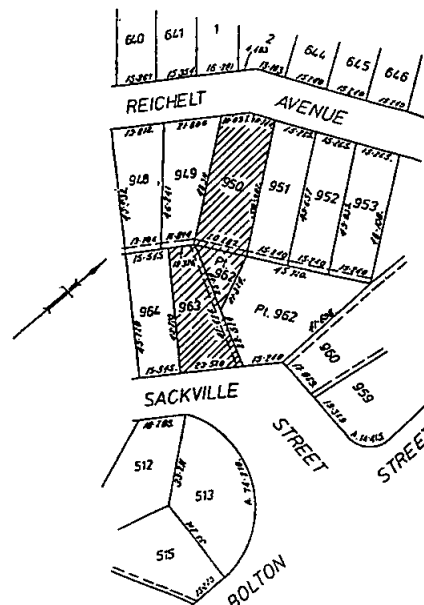
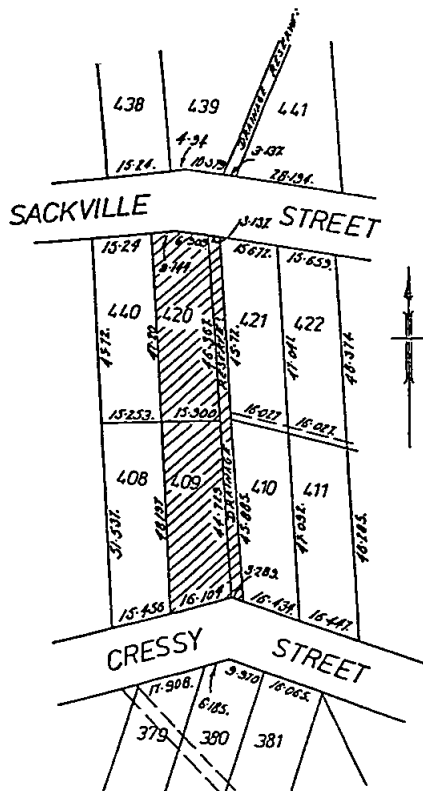

Given under my hand and the seal of Victoria on 10 October 1989

(L.S.) J. DAVIS McCAUGHEY  
By His Excellency's Command  
MAUREEN LYSTER  
Minister for Local Government

## Local Government Department CITY OF SALE

### Proclamation of Public Highway

I, J. Davis McCaughey, Governor of Victoria acting with the advice of the Executive Council and under section 519 of the *Local Government Act 1958* proclaim Armadale Lane, Sale to be a public highway.

Given under my hand and the seal of Victoria on 17 October 1989

(L.S.) J. DAVIS McCAUGHEY  
By His Excellency's Command  
MAUREEN LYSTER  
Minister for Local Government

## GOVERNMENT NOTICES

*Health Services Act 1988*

## DECLARATION OF COMMUNITY HEALTH CENTRES

I, T. J. Daly, Chief General Manager of Health Department Victoria, being satisfied as to the matters referred to in paragraphs (a) and (b) of section 45 (1) of the *Health Services Act 1988*, declare under that section—

- (i) each agency listed in column 1 of the Schedule to be a community health centre, and
- (ii) the area specified in column 2 of the schedule opposite the name of the agency to be the area served by that centre.

## Schedule

<i>Column 1</i> <i>Agency</i>	<i>Column 2</i> <i>Area</i>
<b>Barwon/South Western Region</b>	
Anglesea & District Community Health Centre	Coast Riding of the Shire of Barrabool
Corio Community Health Centre	Shire of Corio
Drysdale & District Community Health Centre	Part of the Shire of Bellarine bounded by the line of Bawtree Road, the Bellarine Highway, Swan Bay Road, the Portarlington-Queenscliff Road, Scotchmans Road and McAdams Lane
Leigh Community Care Centre	Shire of Leigh
Portarlington & District Community Health Centre	Part of the Shire of Bellarine bounded by McAdams Lane, Scotchmans Road, Queenscliff-Portarlington Road and Swan Bay Road
Portland & District Community Health Centre Inc.	City of Portland; Shire of Heywood
Queenscliff & District Community Health Centre	Borough of Queenscliff; Shire of Bellarine east of the line of Bawtree Road; City of South Barwon east of Blackrock Road
Torquay Community Health Centre	City of South Barwon west of Blackrock Road and south of Lower Duneed Road; Shire of Barrabool south of Mt. Duneed Road and east of a line extending south west from the junction of Mt. Duneed and Cape Otway Roads to the junction of Flaxbourne's and Forest Roads thence south east to the junction of Forest Road with Great Ocean Road thence south east to Pt. Addis
<b>Central Highlands/Wimmera Region</b>	
Goroke Community Health Centre	Part of the Shire of Kowree north of Horsham Road, Wombelano Road, Sims Road, Kaniva-Edenhope Road, Patyah Road, Dawson Lane, Keith Munn's Extension and Kybybolite Road; Part of the Shire of Arapiles west of Cooack Road, the Arapiles-Grass Flat Road, Centenary Park Road and the Wimmera Highway
Grampians Community Health Centre Inc	Town of Stawell Shire of Stawell City of Ararat Shire of Ararat
Sebastopol Community Health Centre Inc	Borough of Sebastopol; Part of the Shire of Grenville bounded by Glenelg Highway and Wiltshire Lane; Part of the City of Ballaarat

Column 1 Agency	Column 2 Area
	within Gillies Street, Carlton Street, Wendouree Parade, Webster Street, Market Street, Nolan Street, Scott Parade, Humffray Street, Stawell Street and Kline Street; Part of the Shire of Buninyong bounded by Geelong Road and Sebastopol Road.
	Loddon Campaspe/Mallee Region
Castlemaine & District Community Health Centre (CHIRP) Inc.	City of Castlemaine; Shire of Maldon; Shire of Newstead; Shire of Metcalfe's West Riding, Chewton Riding, North Riding west of Jennings Hill Road, Taradale Riding west of the Coliban River
Central Victorian Community Health Service Inc	Shire of Avoca; Shire of Bet Bet; City of Maryborough; Shire of Talbot and Clunes; Shire of Tullaroop
Cobaw Community Health Service Inc	Shire of Kyneton; Shire of Newham/Woodend; Shire of Romsey; Shire of Metcalfe's South Riding, North Riding east of Jennings Hill Road, Taradale Riding east of the Coliban River
Eaglehawk and Long Gully Community Health Centre	Borough of Eaglehawk; part of the City of Bendigo bounded by the Calder Highway (Marong Road), Eaglehawk Road, Victoria Street, Harrison Street, Milroy Street, Ironbark Road, Anderson Street, Fenton Street, Prouses Road, Holdsworth Road, John Street, Crane Street, Bruce Street, Jacob Street, Plumridge Street and McIntyre Street; part of the Shire of Marong bounded by the Calder Highway (Marong Road), Hermitage Road, Serpentine-Marong Road, Eaglehawk-Epsom Road and Bowles Street
Golden Square/Kangaroo Flat Community Health Centre	Part of the City of Bendigo bounded by the Calder Highway (Marong Road) Eaglehawk Road, Don Street, Myrtle Street, Russell Street and Spring Gully Road; Part of the Shire of Strathfieldsaye bounded by Spring Gully Road, Mandurang Road, Hollidays Road, Kangaroo Gully Road and Government Road (Phyllis Street extension); Part of the Shire of Marong bounded by Calder Highway (Marong Road) Ravenswood-Marong Road and east to the Shire boundary
Inglewood Wedderburn & District Community Health Centre	Shire of Charlton; Shire of Korong, part of the Shire of East Loddon bounded by Auchmore Road, Rothackers Road, Two Chain Road, Whites Road, Duttons Road and Borung Prairie Road; part of the Shire of Marong bounded by the Loddon River, Bridgewater School bus route and its extension west to the Loddon River and east to Derby South Road, Derby-Serpentine Road, Bridgewater-Raywood Road and its extension west to the Loddon River
Merbein Community Health Centre	City of Mildura; Shire of Mildura
Quambatook Community Care Centre	The western part of the Shire of Kerang bounded by Crump Road, Flemming Road, Barraport Road, Meering West Road, White Elephant

<i>Column 1 Agency</i>	<i>Column 2 Area</i>
	Road, Fawcett Lane, Fenton Lane, Lalbert-Kerang Road, Lookout Road and Meatian-Mystic Park Road
	<b>Eastern Region</b>
Broadford and District Community Health Centre Inc	Shires of Kilmore and Broadford, Parts of the Shire of Pyalong defined by the postcodes 3521 (Township of Pyalong) and 3764 (area of Glenaroua)
Kiewa and Ovens Valley Community Health Services	Shires of Bright, Myrtleford and Yackandandah
King Valley Community Health Service	Shire of Oxley
The Marysville and District Community Care Centre Inc	Part of the Shire of Alexandra bounded by the Townships of Marysville, Buxton and Narbethong
West Goulburn Community Health Services Inc	Shire of Waranga; Shire of Deakin, south of O'Dea Road and Shackell Road; Town of Kyabram
Woods Point & District Community Health Centre	Part of the Shire of Mansfield from Gaffney's Creek to Matlock and Woods Point and their close environs
Yarrawonga Community Health Centre	Shire of Yarrawonga; Township of Tungamah and Shire of Tungamah north of Tungamah-Wilby Road and Boosey Creek
	<b>Gippsland Region</b>
Churchill Community Health Centre Inc	Shire of Morwell south of the boundary formed by Mountain Hut Road, Stocks Road, Yinnar-Driffeld Road, Hazlewood Estates Road, Yinnar Road, Brodribb Road, Midland Highway, Bonds Lane, Tramway Road and Church Road
Ensay Community Health Centre	East Riding of the Shire of Omeo
Lakes Entrance Community Health Centre Inc	Shire of Tambo west of Stony Creek, south of the Bruthen/Buchan Road and east of the Tambo River
Loch Sport Community Health Centre Society	Shire of Rosedale to the east of a line south from Tucker Point to the Lett Beach/Rosedale Road and thence along that road to the coast
Moe Narracan Community Health Centres Inc	The City of Moe and that area of the Shire of Narracan contained within the postcode districts 3824, 3825, 3835, and 3838
Morwell Community Health Centre	Shire of Morwell, north of the boundary formed by Mountain Hut Road, Stocks Road, Yinnar-Driffeld Road, Hazlewood Estate Road, Yinnar Road, Brodribb Road, Midland Highway, Bonds Lane, Tramway Road and Church Road
Nowa Nowa Community Health Centre	Parts of the Shires of Tambo and Orbost enclosed by Lake Tyers, Stony Creek, the Bruthen/Buchan Road and Hospital Creek
Rosedale and District Community Care Centre	Shire of Rosedale west of the South Gippsland Highway, east of Fells Creek and the Latrobe River and north of the Yarram-Traralgon Road
Traralgon Community Health Centre Inc	Postcodes 3844, 3854, 3856 and 3873

<i>Column 1</i> <i>Agency</i>	<i>Column 2</i> <i>Area</i>
<b>Western Metropolitan Region</b>	
Broadmeadows Community Health Services	City of Broadmeadows
Brunswick Community Health Service	City of Brunswick
Carlton Community Health Centre Inc	Postcodes 3052, 3053, 3054
Craigieburn Community Health Centre	Shire of Bulla east of Deep Creek and north of Wildwood Road and Somerton Road
Deer Park Community Health Services	Postcodes 3021 west of Station Road and south of Main Road West; 3022 north of the railway line; 3023
Flemington Community Health Centre	City of Melbourne north of Racecourse Road, west of the Tullamarine Freeway and west of Boundary Road
Gisborne and District Community Health Centre	Shire of Gisborne
Kensington Community Health Centre Ltd	Postcode 3031 south of Epsom Road, south of Racecourse Road and north of the Footscray railway line
Melton Community Health Centre	Shire of Melton
North and West Melbourne Community Health Centres	Postcodes 3003, 3051
Sunbury Community Health Centre Inc	Shire of Bulla west of Tullamarine Airport, Wildwood Road and Deep Creek
St. Albans Community Health and Resources Centre	Postcodes 3021 and 3038, south of Keilor-Melton Road and east of the line of Pecks Road
Werribee and District Community Health Service	City of Werribee
Western Region Health Centre Ltd	City of Footscray
Westgate Community Health Services	City of Williamstown with that part of the City of Altona east of Kororoit Creek and that part of the City of Footscray south of the Westgate Freeway
<b>North Eastern Metropolitan Region</b>	
Box Hill Community Health Service Inc	City of Box Hill
Collingwood Community Health Centre Inc	City of Collingwood
Diamond Valley Community Health Service	Shire of Diamond Valley
East Preston Community Health Centre	City of Preston
Eltham Community Health Service	Shire of Eltham
Fitzroy Community Health Centre	City of Fitzroy
Lalor District Community Health Centre	Postcodes 3074, 3075, 3076, 3082, part of 3083 within the City of Whittlesea
Maroondah Social Health Centre	City of Ringwood; City of Croydon to the west of Plymouth Road, Yarra Road, Maroondah Highway, Kent Avenue, Wicklow Avenue, Bayswater Road, Vinter Avenue, Taylors Road, Dorset Road, Canterbury Road and Bayswater Road
North Richmond Family Care Centre	City of Richmond
Northcote Community Health Centre	City of Northcote
Richmond Community Health Centre	City of Richmond
Waverley Community Health Centre	City of Waverley east of Stephensons Road

Column 1 Agency	Column 2 Area
West Heidelberg Community Health Centre Inc	Postcode 3081; the part of postcode 3079 bounded by Waterdale Road and Ford Street
Whittlesea Community Health Centre	City of Whittlesea north of postcodes 3076 (Epping) and 3082 (Mill Park); Townships from Kinglake West to Kinglake along the Kinglake Road
South Eastern Metropolitan Region	
Chadstone Community Health Centre Inc.	Postcodes 3145, 3146, 3147, 3148, 3149 west of Stephenson's Road, 3163, 3166, 3168 east of Clayton Road and north of North Road
Chelsea Community Health Centre	City of Chelsea and that part of the City of Springvale south and west of Mordialloc Main Drain, Perry Road and Worsley Road
Cranbourne & District Community Health Centre Inc.	Shire of Cranbourne
Doveton-Hallam Community Health Centre	Postcodes 3177, 3802, 3803
East Bentleigh Community Health Centre	City of Moorabbin
Frankston Community Health Centre Inc.	City of Frankston
Mountain District Community Health Service (Cockatoo) Inc.	That part of the Shires of Sherbrooke and Pakenham bounded by the Cardinia Reservoir, Muddy Creek, Woori Yallock Creek, Shepherds Creek, Gembrook State Forest, the Gembrook-Tynong Road and the electricity transmission lines
Peninsula Community Health Service	Shires of Flinders, Hastings and Mornington
Prahran Community Health Centre	City of Prahran, and that part of the City of Melbourne south of the Yarra River
San Remo and District Community Health Centre	Shires of Bass and Phillip Island
Southport Community Health Service	Postcodes 3205, 3206, 3207
Springvale Community Health Service Inc.	City of Springvale north of Mordialloc Main Drain; City of Oakleigh west of Clayton Road and south of Centre Road
St. Kilda Community Health Centre	City of St. Kilda.

T. J. DALY  
Chief General Manager

## Private Agents Act 1966

## NOTICE OF RECEIPT OF APPLICATIONS FOR LICENCES

Any objections to the applications below should be in accordance with the *Private Agents Act 1966* s.12 and *Private Agents Regulations 1988*, reg. 16.

Full Name of Applicant/Nominee	Residential Address	Name of Firm or Corporation	Address for Registration	*Licence Type	Hearing Date and Court
Glascott, Mark Stephen	3/421 High St, Lalor		3/421 High St, Lalor	G	6.11.89 Preston
Gilbertson, Christopher James	31 Cooper St, Essendon	Niddrie Security Patrols	14 The Avenue, Niddrie	W	10.11.87 Moonee Ponds
Magdic, Ivan	23 Cromwell Rd, St Albans		23 Cromwell Rd, St Albans	G	14.11.87 Sunshine
Dent, David Paul	98A-100 Plymouth Rd, North Ringwood		98A-100 Plymouth Rd, Ringwood	P	9.11.89 Ringwood
Farmakis, Lazaros	25 Kewarren St, North Balwyn		22 Dairy Ave, Park Orchards	IA	" "
Krasnici, Naser	70 Oakwood Ave, Noble Park	Mirilee P/L	70 Oakwood Ave, Noble Park	G	13.11.89 1.11.89 Prahran
Newbould, Valerie	10 Beamish Crt, Altona Green	Blue Moon	20 Ralston St, South Yarra	IA	15.11.89
Copelan, William	71 Lowson St, Fawkner	Mayne Nickless Ltd	390 St Kilda Rd, Melbourne	W	13.11.89
Devera, Kevin	22 Dromana Ave, East Bentleigh	" "	" " "	"	15.11.89
Deans, Carol	3/1 Balfie Cres, West Brunswick	" "	" " "	"	16.11.89

\*Licence Type: CA—Commercial Agent; CS—Commercial Sub-Agent; P—Process Server; IA—Inquiry Agent; G—Guard Agent; W—Watchman

## PRIVATE AGENTS—continued

Full Name of Applicant/Nominee	Residential Address	Name of Firm or Corporation	Address for Registration	†Licence Type	Hearing Date and Court
Devitt, Browyn	22 Longmuir Rd, Watsonia	" "	" " "	"	15.11.89
Harouche, Joseph	14 Nelson St, Sandringham	" "	" " "	"	16.11.89
Herrera, Andrew	43 Clydesdale Rd, Airport West	" "	" " "	"	15.11.89
Hirsch, Karl	13/69 Carroll Cres, Glen Iris	" "	" " "	"	"
Holton, Craig	25 Middleton St, Highett	" "	" " "	"	"
Love, Phillip	221 Ferntree Gully Rd, Mt Warverley	" "	" " "	"	14.11.89
Munro, Garry John	79 Broadhurst Ave, Reservoir	" "	" " "	"	"
Sinseker, Sedat	34 Phillips St, Broadmeadows	" "	" " "	"	13.11.89
Kuzemro, Pietr	4/76 Mitford St, Elwood	" "	" " "	"	17.11.89
Doumakis, Asterios	2 Statlers St, Coburg	" "	" " "	"	"
Lichfield-Bennett, Stephanie	52 Warburton Hwy, Lilydale	" "	" " "	"	15.11.89
Rozankovic, Panoa	3 Gore Rise, Endeavour Hills	" "	" " "	"	17.11.89
Von Bux Hoeveden, Oliver	25 Narren Ave, Bundoora	" "	" " "	"	30.11.89
Weller, Martin	6, Eaton Pde, Laverton	" "	" " "	"	2.11.89
Foeden, Peter	3/121 Alma Rd, E. St. Kilda	Nationwide ALEF	167 McKinnon Rd, McKinnon	"	Oakleigh 8.11.89
Piansken, Matthew	46 Venos St, South Caulfield	" "	" " "	"	"
Chater, Nathan	3 Sunderland Ave, Ashburton	" "	" " "	"	"
Price, Sandra	87 Baker St, Richmond	" "	" " "	"	"
Brucia, Virginia	8 Badenoch St, Blackburn	" "	" " "	"	9.11.89
Dredge, Robert	73 Springfield Rd, Blackburn	" "	" " "	"	"
Walker, Steven	58 Albert Hill Rd, Lilydale	" "	" " "	"	"
Norton, Ronald	2/39 Bernhardt Ave, Hoppers Crossing	" "	" " "	"	"
Tavlan, Joseph	15 Bolton Crt, Greenvale	" "	" " "	"	"
Keep, Gordon Stanley	43 License Rd, Diggers Rest	SUNBURY P & L Maximum Security Services	43 Burke Rd, Sunbury	W	31.10.89 Sunbury
Cluff, Shan Randal	1/11 Woodlands Rise, Yallambie	City Watch Security	409 Albert St, West Brunswick	"	8.11.89 Brunswick
Austin, Michael	1 Meander Rd, Hurstbridge	" "	1 Meander Rd, Hurstbridge	IA	15.11.89 Heidelberg
Lawrence	" "	" "	" "	P	"
Cahill, Peter John	37 Carbine St, Donvale	" "	37 Carbine St, Donvale	G	17.11.89
Crossley, Raymond	3 Pringh Bvd, Meadow Heights	Mayne Nickless Ltd.	390 St Kilda Rd, Melbourne	W	20.11.89 Prahran
Dean, Steven	3/27 Clara St, South Yarra	" "	" " "	"	21.11.89
Doyle, Rodney	156 Derrimut Rd, Hoppers Crossing	" "	" " "	"	"
Irawan, Lesly	8/47 Chapel St, East St Kilda	" "	" " "	"	"
White, Rodney	18 Gerda St, Scoresby	" "	" " "	"	22.11.89
Hastings, Gavin	5 Maxine Dve, Greensborough	" "	" " "	"	"
Bennett, Michael	68 Warrington Rd, West Sunshine	" "	" " "	"	"
Dixon, Darryl	2/41 Ardpower Rd, Noble Park	" "	" " "	"	"
McCully, John Rex	19 Albert St, Surrey Hills	" "	19 Albert St, Surrey Hills	G	8.11.89
Spencer, Maxwell	Lot 1, Gray Rd, Seville	" "	13-15 Russell St, Mt. Evelyn	IA	13.11.89 Camberwell
Vorgias, Steven	8 Wackett St, Laverton	" "	471 Somerville Rd, Brooklyn	W	14.11.89 Lilydale
Kefaloulcos, Jim	58 Emmaline St, Northcote	" "	85 Kent Rd, Pascoe Vale	"	14.11.89 Sunshine
Mather, Graeme Francis	35 Iffa St, Sth. Melbourne	" "	22 Hall St, Newport	IA	21.11.89 Broadmeadows
Anastavynki, Nick	60 Wilkins St, Newport	" "	60 Wilkins St, Newport	"	22.11.89 Williamstown

\*Licence Type: CA—Commercial Agent; CS—Commercial Sub-Agent; P—Process Server; IA—Inquiry Agent; G—Guard Agent; W—Watchman

**Planning and Environment Act 1987**  
**HASTINGS PLANNING SCHEME**  
**Notice of Approval of Amendment**  
**Amendment L29**

The Minister for Planning and Environment has approved the above amendment.

The amendment comes into operation on the date this notice is published in the *Government Gazette*.

The amendment permits the development and use of an LPG Tanker Loading Terminal at Long

Island Point, subject to development plans being approved by the Shire of Hastings.

A copy of the amendment can be inspected, free of charge, during office hours, at the offices of the Shire of Hastings, Marine Parade, Hastings, the Ministry for Planning and Environment, 477 Collins Street, Melbourne and Southern and Westernport Regional Office, 1st Floor, Cranbourne Court, 33-39 High Street, Cranbourne.

GEOFF CODE  
 Manager

Planning Co-ordination Branch



*Victoria Government Gazette*

*Planning and Environment Act 1987*  
**DONCASTER AND TEMPLESTOWE  
PLANNING SCHEME**

**Notice of Lapsing of Amendment  
Amendment L4**

On 12 September 1989, the City of Doncaster and Templestowe resolved to abandon the above amendment.

The amendment proposed to rezone 44-48 Tunstall Road, Doncaster East from Residential C to Proposed Public Purpose—Local Government.

The amendment lapses on the date this notice is published in the *Government Gazette*.

**GEOFF CODE  
Manager**

**Planning Co-ordination Branch**

*Planning and Environment Act 1987*  
**METROPOLITAN REGION PLANNING  
SCHEMES**

**Notice of Approval of Amendment  
Amendment R78**

The Minister for Planning and Environment has approved Amendment R78 to the Regional Section of all Planning Schemes in the Metropolitan Region.

The amendment comes into operation on the date this notice is published in the *Government Gazette*.

The amendment alters the Regional Section of all Planning Schemes in the Metropolitan Region by modifying Clause 38 which requires planning permission for all developments and changes of use in the City of Melbourne.

A copy of the amendment can be inspected, free of charge, during office hours, at the offices of the Ministry for Planning and Environment, Ground Floor, 477 Collins Street, Melbourne, and at the offices of each municipality in the Metropolitan Region.

**GEOFF COOK  
Assistant Manager  
Planning Co-ordination Branch**

*Planning and Environment Act 1987*  
**METROPOLITAN REGION PLANNING  
SCHEMES**

**Notice of Approval of Amendment  
Amendment RL112**

The Minister for Planning and Environment has approved Amendment RL112 to the Regional Section of all Planning Schemes in the Metropolitan Region and the Local Section of the Bulla Planning Scheme.

*G 41 18 October 1989 2633*

The amendment comes into operation on the date this notice is published in the *Government Gazette*.

The amendment rezones approximately 60 hectares of land on the north side of Craigieburn Road West, from Corridor C to Reserved Living B to enable incremental growth of the Craigieburn Township.

A copy of the amendment can be inspected, free of charge, during office hours, at the Ministry for Planning and Environment, Ground Floor, 477 Collins Street, Melbourne, and the Shire of Bulla, 36 Macedon Street, Sunbury.

The Regional Section of the amendment can be inspected at the offices of each municipality in the Metropolitan Region.

**GEOFF COOK  
Assistant Manager  
Planning Co-ordination Branch**

*Planning and Environment Act 1987*  
**CRANBOURNE PLANNING SCHEME**

**Notice of Approval of Amendment  
Amendment L19**

The Minister for Planning and Environment has approved Amendment L19 to the Cranbourne Planning Scheme.

The amendment comes into operation on the date this notice is published in the *Government Gazette*.

The amendment alters the Local Section of the Planning Scheme by rezoning 317 ha of land in the Shire of Cranbourne from Corridor A to Reserved Living, and requires that an Overall Development Plan be prepared for this area and adjacent areas before any further subdivision is approved.

A copy of the amendment can be inspected, free of charge, during office hours, at the Ministry for Planning and Environment, Ground Floor, 477 Collins Street, Melbourne, and at the offices of the Shire of Cranbourne, Municipal Offices, Sladen Street, Cranbourne.

**GEOFF COOK  
Assistant Manager  
Planning Co-ordination Branch**

*Planning and Environment Act 1987*  
**BERWICK PLANNING SCHEME**

**Notice of Approval of Amendment  
Amendment L3 Part 1**

The Minister for Planning and Environment has approved Amendment L3 Part 1 to the Local Section of the Berwick Planning Scheme.

2634 G 41 18 October 1989

The amendment comes into operation on the date this notice is published in the *Government Gazette*.

The amendment alters the Local Section of the Berwick Planning Scheme by rezoning four parcels of land having a total area of approximately 230 hectares situated in Greaves Road, Golf Links Road and Soldiers Road, Berwick, from Corridor A to Reserved Living.

A copy of the amendment can be inspected, free of charge, during office hours, at the Ministry for Planning and Environment, Ground Floor, 477 Collins Street, Melbourne, and at the offices of the City of Berwick, Princes Highway, Narre Warren.

GEOFF COOK

Assistant Manager

Planning Co-ordination Branch

*Planning and Environment Act 1987*

METROPOLITAN REGION PLANNING  
SCHEMES

CRANBOURNE PLANNING SCHEME

Notice of Approval of Amendment

Amendment RL31

The Minister for Planning and Environment has approved Amendment RL31 to the Regional Section of all Planning Schemes in the Metropolitan Region and the Local Section of the Cranbourne Planning Scheme.

The amendment comes into operation on the date this notice is published in the *Government Gazette*.

The amendment introduces a Botanic Gardens Annexe policy area over land which is generally within a 1 kilometre radius of the Botanic Gardens Annexe. The purpose of the control is to protect the biological and landscape values of the annexe and its environs.

A copy of the amendment can be inspected, free of charge, during office hours, at the Ministry for Planning and Environment, Ground Floor, 477 Collins Street, Melbourne, and the offices of the Shire of Cranbourne, Sladen Street, Cranbourne.

The Regional Section of the amendment can be inspected at the offices of each municipality in the Metropolitan Region.

GEOFF COOK

Assistant Manager

Planning Co-ordination Branch

*Planning and Environment Act 1987*

WHITTLESEA PLANNING SCHEME

Notice of Amendment

Amendment L19

The Minister for Planning and Environment has prepared Amendment L19 to the Local Section of the Whittlesea Planning Scheme.

*Victoria Government Gazette*

The amendment rezones 460 hectares of land west of Plenty Road and north and south of Gordons Lane, South Morang, from part Reserved Light Industrial, Corridor A, Conservation A and Reserved Living Zones to wholly Reserved Living B Zone.

The amendment also includes a 2 ha strip of land in a Stream and Floodway Zone.

The amendment provides for the staged urban development of the area.

A copy of the amendment can be inspected, free of charge, during office hours, at the offices of the Ministry for Planning and Environment, Ground Floor, 477 Collins Street, Melbourne, and the City of Whittlesea, High Street, Epping.

Submissions about the amendment must be sent to the Minister for Planning and Environment, Attention: Planning Co-ordination Branch, P.O. Box 2240T, Melbourne 3001, by 20 November 1989.

GEOFF COOK

Assistant Manager

Planning Co-ordination Branch

*Planning and Environment Act 1987*

RODNEY PLANNING SCHEME

Notice of Approval of Amendment

Amendment L7

The Minister for Planning and Environment has approved Amendment L7 to the Rodney Planning Scheme.

The amendment comes into operation on the date this notice is published in the *Government Gazette*.

The amendment will rezone approximately 2.5 ha of land on the eastern edge of Tatura Township from a Rural "C" Zone to a Residential Zone.

A copy of the amendment can be inspected, free of charge, during office hours, at the offices of the Shire of Rodney, Casey Street, Tatura, 3616 and at the Ministry for Planning and Environment, 477 Collins Street, Melbourne.

GEOFF CODE

Manager

Planning Co-ordination Branch

*Planning and Environment Act 1987*

HASTINGS PLANNING SCHEME

Notice of Approval of Amendment

Amendment L16

The Minister for Planning and Environment has approved Amendment L16 to the Hastings Planning Scheme.

The amendment comes into operation on the date this notice is published in the *Government Gazette*.

*Victoria Government Gazette*

The amendment re-writes in Plain English and restructures into a consolidated Ordinance Chapters 1 and 2 of Hastings Planning Scheme Ordinance.

A copy of the amendment can be inspected, free of charge, during office hours, at the offices of the Shire of Hastings, Marine Parade, Hastings and at the Ministry for Planning and Environment, 477 Collins Street, Melbourne and 33-39 High Street, Cranbourne.

GEOFF CODE  
Manager  
Planning Co-ordination Branch

*Planning and Environment Act 1987*

**BRIGHTON PLANNING SCHEME**

Notice of Lapsing of Amendment

Amendment L5

On 2 October 1989 the City of Brighton resolved to abandon the above amendment.

The amendment proposed to rezone 273 and 275 New Street and 9 Cadby Street, Brighton from Public Purposes 14 (Gas and Fuel Corporation) to Residential C.

The amendment lapses on the date this notice is published in the *Government Gazette*.

GEOFF CODE  
Manager  
Planning Co-ordination Branch

*Planning and Environment Act 1987*

**RODNEY PLANNING SCHEME**

Notice of Lapsing of an Amendment to a Planning Scheme

Amendment No. L6

The Minister for Planning and Environment decided to refuse Amendment No. L6 to the Rodney Planning Scheme.

The amendment proposed to rezone approx 16 ha of land on the outskirts of Tatura Township from a Rural B zone to a Rural C zone.

The amendment lapsed on the date this notice was published in the *Government Gazette*.

GEOFF CODE  
Manager  
Planning Co-ordination Branch

*Planning and Environment Act 1987*

**RODNEY PLANNING SCHEME**

Notice of Lapsing of an Amendment to a Planning Scheme

Amendment No. L8

The Minister for Planning and Environment decided to refuse Amendment No. L8 to the Rodney Planning Scheme.

G 41 18 October 1989 2635

The amendment proposed to rezone approximately 33 ha of land on the outskirts of Murchison Township from a Rural B zone to a Rural C zone.

The amendment lapsed on the date this notice was published in the *Government Gazette*.

GEOFF CODE  
Manager  
Planning Co-ordination Branch

*Planning and Environment Act 1987*

**RODNEY PLANNING SCHEME**

Notice of Lapsing of an Amendment to a Planning Scheme

Amendment No. L12

The Minister for Planning and Environment decided to refuse Amendment No. L12 to the Rodney Planning Scheme.

The amendment proposed to rezone approximately 20 ha of land on the outskirts of Tatura Township from a Rural B zone to a Rural C zone.

The amendment lapsed on the date this notice was published in the *Government Gazette*.

GEOFF CODE  
Manager  
Planning Co-ordination Branch

*Planning and Environment Act 1987*

**RODNEY PLANNING SCHEME**

Notice of Lapsing of an Amendment to a Planning Scheme

Amendment No. L20

The Minister for Planning and Environment decided to refuse Amendment No. L20 to the Rodney Planning Scheme.

The amendment proposed to rezone approximately 16 ha of land on the outskirts of Tatura Township from a Rural B zone to a Rural C zone.

The amendment lapsed on the date this notice was published in the *Government Gazette*.

GEOFF CODE  
Manager  
Planning Co-ordination Branch

**HOSPITALS AND CHARITIES ACT 1958**  
(No. 6274)

It is notified for general information that the Health Department Victoria has, under the provisions of section 50 of the Act, approved the corporate name of Banksia Lodge Hostel for the Aged and Disabled being changed to The Corner Inlet Community Care Association.

Dated 10 October 1989.

J. B. MENZIES  
Regional Director  
Gippsland Region

2636 G 41 18 October 1989

Victoria Government Gazette

*Planning and Environment Act 1987*  
**METROPOLITAN REGION PLANNING SCHEMES**  
Notice of Lapsing of Amendment  
Amendment RL 5

On 11 October 1989 the Minister for Planning and Environment resolved to abandon part of the above amendment.

That part of the amendment to be abandoned contains the provisions relating to the area shown on the plan marked "Plan showing the area of Amendment RL5 which is abandoned".

The amendment lapses on the date this notice is published in the *Government Gazette*.

PLAN SHOWING THE AREA OF AMENDMENT RL5 WHICH IS ABANDONED

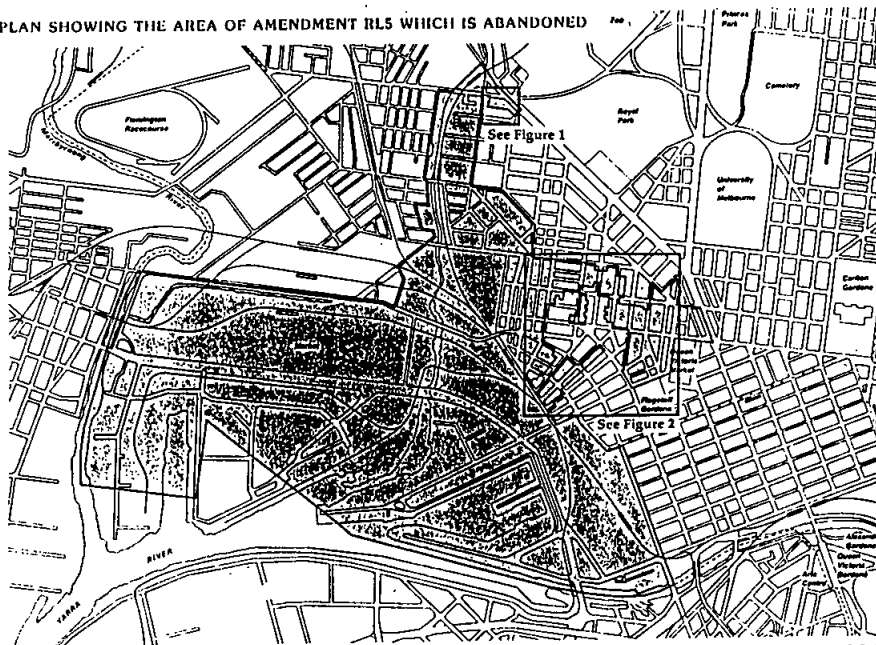

SHEET 1 OF 2

## PLAN SHOWING THE AREA OF AMENDMENT RL5 WHICH IS ABANDONED



FIGURE 1

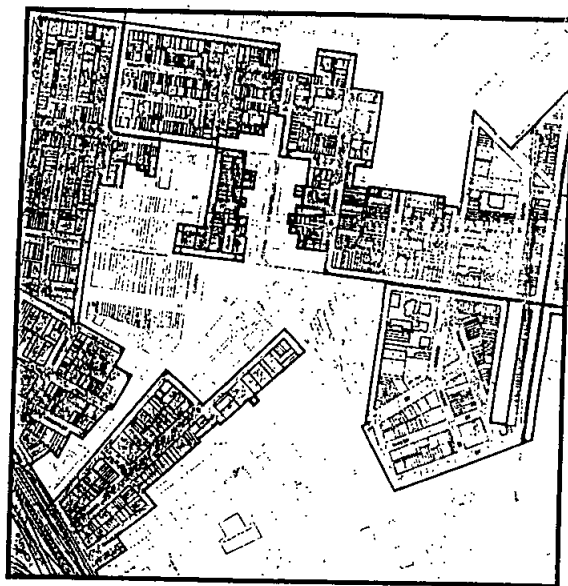

FIGURE 2

SHEET 2 OF 2  
GEOFF CODE  
Manager  
Planning Co-ordination Branch

*Transport Act 1983*

## ROADS CORPORATION

## Commercial Passenger Vehicle and Tow Truck Applications

Notice is hereby given that the following applications will be considered by the Roads Corporation on 21 November 1989.

Notice of any objections to the granting of an application should be forwarded to reach the Manager, Vehicle Licensing Branch or any District Office of the Roads Corporation not later than 15 November 1989.

It will not be necessary for interested parties to appear on the date specified, unless advised in writing by the Corporation.

Notification of the date for consideration of applications which are objected to and which require determination by the Road Transport Licensing Tribunal will be published by further notice in this *Gazette*.

Corporate Chauffeur Drive Pty Ltd, North Melbourne. Application to license nine commercial passenger vehicles to be purchased in respect of six 1989 or later model Ford LTD sedans, two 1989 or later model BMW sedans each with seating capacity for 4 passengers and

one 1989 Tarago or similar van with seating capacity for 7 passengers to operate as metropolitan hire cars from 111 Peel Street, North Melbourne.

L. F. Fallon, Alexandra. Application to license one commercial passenger vehicle to be purchased with seating capacity for 45-48 passengers to operate in substitution for but not in addition to TS licences operating along the following routes:

(1) Campbellfield, Craigieburn, Mt. Ridley, Donnybrook, Wallan, Kilmore, Broadford, Willowmavin, Town Run, Kilmore; (2) Beveridge, Wallan, Kilmore, Broadford, Seymour; (3) Romsey, Lancefield, Kilmore, Town Run; (4) Seymour, Broadford, Kilmore, Town Run; (5) O'Grady's Road, Wandong, Heathcote Junction, Kilmore; (6) Whittlesea, Kilmore; (7) Whittlesea, Upper Plenty, Wallan East, Wallan, Kilmore, Wallan, Kilmore; and (8) Wallan, Wallan East, Heathcote Junction, Clonbinane, Kilmore East, Kilmore.

*Note:* (i) The TS licences operate along the above routes in accordance with the terms of a contract entered into between L. F. & J. P. Fallon and the Parish Priest of Kilmore.

2638 G 41 18 October 1989

(ii) The only passengers who may be carried along the above routes shall be school children attending—

Assumption College, Kilmore; St. Patrick's Primary School, Kilmore; Kilmore Primary School; St. Mary's School, Seymour; Seymour High Technical School; Willowmavin Primary School; and duly authorised teachers.

R. A. & L. M. Ford, Dookie. Application to license one commercial passenger vehicle in respect of a 1968 Chevrolet sedan with seating capacity for 5 passengers to operate as a special purpose vehicle from 16 Baldock Street, Dookie for the carriage of passengers for wedding parties.

*Note:* This application is made in conjunction with a similar application by N. C. W. McKenzie.

Hondo Nominees Pty Ltd, Mooroopna. Application to license one class 2 tilt tray tow truck and one class 4 tow truck to be purchased, to operate throughout the State of Victoria from a depot situated at 32 McLennan Street, Mooroopna for the purpose of lifting and carrying or towing damaged or disabled motor cars excluding the ability to attend the scene of a motor car accident in the "Controlled Area".

Labyrinth Pty Ltd, Carlton. Application for variation of the conditions of licences MH 4301, MH 4325, MH 4320, MH 4332, MH 4333, MH 4365, MH 4366, MH 4367, MH 4377, MH 4378 and MH 4379 which authorise the licensed vehicles to operate as metropolitan hire cars in respect of the following vehicles:

Three 1956 or later model air-conditioned Rolls Royce sedans; one 1950 or later model air-conditioned Bentley sedan; five 1982 or later model air-conditioned Mercedes Benz sedans; and two 1983 or later model air-conditioned Ford LTD stretched sedans; to change the vehicles to 1989 Ford Fairlane sedans or comparable vehicles with seating capacity for 4 passengers.

Labyrinth Pty Ltd, Carlton. Application to license two commercial passenger vehicles in respect of two 1989 Ford Fairlane sedans each with seating capacity for 4 passengers to operate as metropolitan hire cars from 332 Drummond Street, Carlton.

*Note:* This application is made subject to the cancellation of licences SV 317 and SV 319.

N. C. W. McKenzie, Dookie. Application to license one commercial passenger vehicle in respect of a 1968 Chevrolet sedan with seating capacity for 5 passengers to operate as a special purpose vehicle from Devenish Road, Dookie for the carriage of passengers for wedding parties.

*Note:* This application is made in conjunction with a similar application by R. A. & L. M. Ford.

*Victoria Government Gazette*

G. J. Stuart, Preston. Application to license one commercial passenger vehicle in respect of a 1985 Ford stretched sedan with seating capacity for 7 passengers to operate as a metropolitan hire car from 27 Seymour Street, Preston.

Dated 18 October 1989

GEOFF S. HUGHES

Manager

Vehicle Licensing Branch

ASSOCIATIONS INCORPORATION ACT  
1981

Notice is hereby given that in pursuance of sub-section 10 (4) of the *Associations Incorporation Act 1981* a certificate of incorporation was granted to Collingwood Community Health Centre Inc. on 7 September 1989.

A. DUNN

Registrar of Incorporated Associations

ASSOCIATIONS INCORPORATION ACT  
1981

Notice is hereby given that in pursuance of sub-section 10 (4) of the *Associations Incorporation Act 1981* a certificate of incorporation was granted to Traralgon Community Health Centre Inc. on 7 September 1989.

A. DUNN

Registrar of Incorporated Associations

ASSOCIATIONS INCORPORATION ACT  
1981

Notice is hereby given that in pursuance of sub-section 10 (4) of the *Associations Incorporation Act 1981* a certificate of incorporation was granted to Sebastopol Community Health Centre Inc. on 12 September 1989.

A. DUNN

Registrar of Incorporated Associations

ASSOCIATIONS INCORPORATION ACT  
1981

Notice is hereby given that in pursuance of sub-section 10 (4) of the *Associations Incorporation Act 1981* a certificate of incorporation was granted to Portland & District Community Health Centre Inc. on 12 September 1989.

A. DUNN

Registrar of Incorporated Associations

ASSOCIATIONS INCORPORATION ACT  
1981

Notice is hereby given that in pursuance of sub-section 10 (4) of the *Associations Incorporation Act 1981* a certificate of incorporation was granted to Vermont Elderly People's Homes (Inc.) on 12 September 1989.

A. DUNN  
Registrar of Incorporated Associations

ASSOCIATIONS INCORPORATION ACT  
1981

Notice is hereby given that in pursuance of sub-section 10 (4) of the *Associations Incorporation Act 1981* a certificate of incorporation was granted to Frankston Community Health Centre Inc. on 13 September 1989.

A. DUNN  
Registrar of Incorporated Associations

ASSOCIATIONS INCORPORATION ACT  
1981

Notice is hereby given that in pursuance of sub-section 10 (4) of the *Associations Incorporation Act 1981* a certificate of incorporation was granted to East Bentleigh Community Health Centre Inc. on 17 August 1989.

A. DUNN  
Registrar of Incorporated Associations

ASSOCIATIONS INCORPORATION ACT  
1981

Notice is hereby given that in pursuance of sub-section 10 (4) of the *Associations Incorporation Act 1981* a certificate of incorporation was granted to St. Arnaud and District Intellectually Disabled Persons Welfare Association Inc. on 28 August 1989.

A. DUNN  
Registrar of Incorporated Associations

ASSOCIATIONS INCORPORATION ACT  
1981

Notice is hereby given that in pursuance of sub-section 10 (4) of the *Associations Incorporation Act 1981* a certificate of incorporation was granted to Lakes Entrance Community Health Centre Inc. on 28 August 1989.

A. DUNN  
Registrar of Incorporated Associations

ASSOCIATIONS INCORPORATION ACT  
1981

Notice is hereby given that in pursuance of sub-section 10 (4) of the *Associations Incorporation Act 1981* a certificate of incorporation was granted to Carlton Community Health Centre Inc. on 6 September 1989.

A. DUNN  
Registrar of Incorporated Associations

ASSOCIATIONS INCORPORATION ACT  
1981

Notice is hereby given that in pursuance of sub-section 10 (4) of the *Associations Incorporation Act 1981* a certificate of incorporation was granted to Cobaw Community Health Service Inc. on 7 September 1989.

A. DUNN  
Registrar of Incorporated Associations

ASSOCIATIONS INCORPORATION ACT  
1981

Notice is hereby given that in pursuance of sub-section 10 (4) of the *Associations Incorporation Act 1981* a certificate of incorporation was granted to Box Hill Community Health Service Inc. on 9 August 1989.

A. DUNN  
Registrar of Incorporated Associations

ASSOCIATIONS INCORPORATION ACT  
1981

Notice is hereby given that in pursuance of sub-section 10 (4) of the *Associations Incorporation Act 1981* a certificate of incorporation was granted to Queenscliff and District Community Health Centre Inc. on 19 September 1989.

A. DUNN  
Registrar of Incorporated Associations

ASSOCIATIONS INCORPORATION ACT  
1981

Notice is hereby given that in pursuance of sub-section 10 (4) of the *Associations Incorporation Act 1981* a certificate of incorporation was granted to Prahran Community Health Centre Inc. on 19 September 1989.

A. DUNN  
Registrar of Incorporated Associations

2640 G 41 18 October 1989

**ASSOCIATIONS INCORPORATION ACT  
1981**

Notice is hereby given that in pursuance of sub-section 10 (4) of the *Associations Incorporation Act* 1981 a certificate of incorporation was granted to Deer Park Community Health Centre Inc. on 21 September 1989.

A. DUNN  
Registrar of Incorporated Associations

**ASSOCIATIONS INCORPORATION ACT  
1981**

Notice is hereby given that in pursuance of sub-section 10 (4) of the *Associations Incorporation Act* 1981 a certificate of incorporation was granted to King Valley and Districts Community Health Centres Inc. on 21 September 1989.

A. DUNN  
Registrar of Incorporated Associations

**ASSOCIATIONS INCORPORATION ACT  
1981**

Notice is hereby given that in pursuance of sub-section 10 (4) of the *Associations Incorporation Act* 1981 a certificate of incorporation was granted to Golden Square/Kangaroo Flat Community Health Centre Inc. on 22 September 1989.

A. DUNN  
Registrar of Incorporated Associations

**ASSOCIATIONS INCORPORATION ACT  
1981**

Notice is hereby given that in pursuance of sub-section 10 (4) of the *Associations Incorporation Act* 1981 a certificate of incorporation was granted to Eaglehawk & Long Gully Community Health Centre Inc. on 5 October 1989.

A. DUNN  
Registrar of Incorporated Associations

**ROADS CORPORATION  
Road Safety (Vehicles) Regulations 1988  
MASS LIMIT INCREASE PERMITS**

Section 720(2)(b) of the Road Safety (Vehicles) Regulations 1988 empowers the Roads Corporation to issue permits allowing vehicles to be used over a highway in a municipality specified by the Minister in the *Government Gazette*, where the journey is not undertaken entirely within that municipality.

*Victoria Government Gazette*

In accordance with that regulation, I James Harley Kennan, Minister for Transport, specify the following municipalities.

**Municipalities**

Shire of Alberton  
Shire of Alexandra  
City of Altona  
Shire of Arapiles  
City of Ararat  
Shire of Ararat  
Shire of Avoca  
Shire of Avon  
Shire of Bacchus Marsh  
Shire of Bairnsdale  
Town of Bairnsdale  
City of Ballaarat  
Shire of Ballan  
Shire of Ballarat  
Shire of Bannockburn  
Shire of Barrabool  
Shire of Bass  
United Shire of Beechworth  
Shire of Belfast  
Shire of Bellarine  
City of Benalla  
Shire of Benalla  
City of Bendigo  
City of Berwick  
Shire of Bet Bet  
Shire of Birchip  
City of Box Hill  
Shire of Bright  
City of Brighton  
Shire of Broadford  
City of Broadmeadows  
City of Brunswick  
Shire of Bulla  
Shire of Buln Buln  
Shire of Bungaree  
Shire of Buninyong  
City of Camberwell  
Town of Camperdown  
City of Castlemaine  
City of Caulfield  
City of Charlton  
City of Chelsea  
Shire of Chiltern  
Shire of Cobram  
City of Coburg  
Shire of Cohuna  
Shire of Colac  
City of Colac  
City of Collingwood  
Shire of Corio  
Shire of Cranbourne  
Shire of Creswick  
City of Croydon  
City of Dandenong  
Shire of Daylesford and Glenlyon



Shire of Deakin  
Shire of Diamond Valley  
Shire of Dimboola  
Shire of Donald  
City of Doncaster and Templestowe  
Shire of Dundas  
Shire of Dunmunkle  
Borough of Eaglehawk  
Shire of East Loddon  
City of Echuca  
Shire of Eltham  
City of Essendon  
Shire of Euroa  
City of Fitzroy  
Shire of Flinders  
City of Footscray  
City of Frankston  
City of Geelong  
City of Geelong West  
Shire of Gisborne  
Shire of Glenelg  
Shire of Gordon  
Shire of Goulburn  
Shire of Grenville  
City of Hamilton  
Shire of Hampden  
Shire of Hastings  
City of Hawthorn  
Shire of Healesville  
City of Heidelberg  
Shire of Heytesbury  
Shire of Heywood  
City of Horsham  
Shire of Huntly  
Shire of Kaniva  
Shire of Kara Kara  
Shire of Karkaroor  
City of Keilor  
Shire of Kerang  
Borough of Kerang  
City of Kew  
Shire of Kilmore  
City of Knox  
Shire of Korong  
Shire of Korumburra  
Shire of Kowree  
Town of Kyabram  
Shire of Kyneton  
Shire of Leigh  
Shire of Lexton  
Shire of Lillydale  
Shire of Lowan  
Shire of Maffra  
Shire of Maldon  
City of Malvern  
Shire of Mansfield  
Shire of Marong  
City of Maryborough  
Shire of McIvor  
City of Melbourne

Shire of Melton  
Shire of Metcalfe  
Shire of Mildura  
City of Mildura  
Shire of Minhamite  
Shire of Mirboo  
City of Moe  
City of Moorabbin  
City of Mordialloc  
Shire of Mornington  
Shire of Mortlake  
Shire of Morwell  
Shire of Mount Rouse  
Shire of Myrtleford  
Shire of Narracan  
Shire of Nathalia  
Shire of Newham and Woodend  
Shire of Newstead  
City of Newtown  
City of Northcote  
Shire of Numurkah  
City of Nunawading  
City of Oakleigh  
Shire of Omeo  
Shire of Orbost  
Shire of Otway  
Shire of Oxley  
Shire of Pakenham  
Shire of Phillip Island  
Borough of Port Fairy  
City of Port of Melbourne  
City of Portland  
City of Prahran  
City of Preston  
Shire of Pyalong  
Borough of Queenscliffe  
City of Richmond  
City of Ringwood  
Shire of Ripon  
Shire of Rochester  
Shire of Rodney  
Shire of Romsey  
Shire of Rosedale  
Shire of Rutherglen  
City of Sale  
City of Sandringham  
Borough of Sebastopol  
Shire of Seymour  
City of Shepparton  
Shire of Shepparton  
Shire of Sherbrooke  
City of South Barwon  
Shire of South Gippsland  
City of South Melbourne  
City of Springvale  
Town of St. Arnaud  
City of St. Kilda  
Town of Stawell  
Shire of Stawell  
Shire of Strathfieldsaye

2642 G 41 18 October 1989

City of Sunshine  
City of Swan Hill  
Shire of Swan Hill  
Shire of Talbot and Clunes  
Shire of Tallangatta  
Shire of Tambo  
Shire of Traralgon  
City of Traralgon  
Shire of Tullaroop  
Shire of Tungamah  
Shire of Upper Murray  
Shire of Upper Yarra  
Shire of Violet Town  
Shire of Walpeup  
City of Wangaratta  
Shire of Wangaratta  
Shire of Wannon  
Shire of Waranga  
Shire of Warracknabeal  
Shire of Warragul  
City of Warrnambool  
Shire of Warrnambool  
City of Waverley  
City of Werribee  
City of Whittlesea  
City of Williamstown  
Shire of Wimmera  
Shire of Winchelsea  
Rural City of Wodonga  
Borough of Wonthaggi  
Shire of Woorey  
Shire of Wycheproof  
Shire of Yackandandah  
Shire of Yarrawonga  
Shire of Yea

This notice takes effect from 20 October 1989.

J. H. KENNAN  
Minister for Transport

*Police Offences Act 1958, No. 6337*

**DIVISION 1A—STATE CLASSIFICATION  
OF PUBLICATIONS BOARD**

Take note that the State Classification of Publications Board has classified the following publications in accordance with the provisions of section 180H (1) of the *Police Offences Act 1958*.

Each publication shall be subject to all of the following restrictions:

- (a) It shall not be offered for sale, sold or delivered to any person under the age of 18 years;
- (b) It shall not be made available for inspection or perusal by any person under the age of 18 years.

Title	Distributor
Special Weapons and Tactics July 1989	Gordon & Gotch

*Victoria Government Gazette*

Penthouse Classic Pets (National Edition) No. 34	Gordon & Gotch
Australian Penthouse (Limited Edition) Nov. 1989	Gordon & Gotch
Fiesta, Vol. 23, No. 10	Gordon & Gotch
Fiesta Readers Wives Special '89	Gordon & Gotch
Men Only, Vol. 54, No. 7	Gordon & Gotch
Gallery, November 1989	Gordon & Gotch
Penthouse Forum, Nov. 1989	Gordon & Gotch
Naughty Girls, No. 3	Network Distribution

DAVID FREEMAN  
Acting Secretary

State Classification of Publications Board

*Police Offences Act 1958, No. 6337*

**DIVISION 1A—STATE CLASSIFICATION  
OF PUBLICATIONS BOARD**

Take note that the State Classification of Publications Board has classified the following publications in accordance with the provisions of section 180H (1) of the *Police Offences Act 1958*.

Each publication shall be subject to all of the following restrictions:

- (a) It shall not be offered for sale, sold or delivered to any person under the age of 18 years;
- (b) It shall not be made available for inspection or perusal by any person under the age of 18 years;
- (c) It shall not be exhibited or displayed in any place to which persons under the age of 18 years have access or so that it is visible from any such place.

Title	Distributor
Penthouse (US) Oct. 1989	Gordon & Gotch
Live, December, 1989	Gordon & Gotch
Harvey, November, 1989	Gordon & Gotch
Expose XXX Video, Nov. 1989	Gordon & Gotch
Game, Nov. 1989 No. 169	Gordon & Gotch
High Society, The Very Best of Collectors Special, Vol. 5, No. 4	Gordon & Gotch
Gentlemen's Companion, Nov. 1989	Gordon & Gotch

*Victoria Government Gazette*

High Society's Private Letter December 1989 Gordon & Gotch  
Human Digest, October, 1989 Gordon & Gotch  
Penthouse Variations, Nov. 1989 Gordon & Gotch  
Kinks, Winter, 1990 Gordon & Gotch  
Hot Dreams, October, 1989 Gordon & Gotch  
ACM, No. 127 P. Torney

DAVID FREEMAN  
Acting Secretary

State Classification of Publications Board

*Police Regulation Act 1958, Section 122*

**SALE OF FORFEITED PROPERTY**

An owner is required for a red International truck, registered number CQA-503 which came into possession of Police on 21 December 1988.

In accordance with an order issued by the Bendigo County Court on 8 April 1989, the truck will be sold by public auction at 10 a.m. on Thursday, 9 November 1989 at the Victoria Dock Police Station, Dudley Street, West Melbourne.

N. R. NEWNHAM  
Acting Chief Commissioner

*Police Regulation Act 1958—Section 122*

**SALE OF UNCLAIMED MOTOR VEHICLE**

An owner is required for a blue Cortina sedan registration number BJ 098 engine number 6H17.

The vehicle came into possession of Police on 17 July 1983 and if not claimed will be sold by public auction at 10 a.m. on Wednesday, 22 November 1989 at the Caulfield Police Station, 289 Hawthorn Road, Caulfield.

N. R. NEWNHAM  
Acting Chief Commissioner

*State Superannuation Act 1988*

**ELECTION OF A MEMBER OF THE STATE SUPERANNUATION BOARD**

In accordance with the State Superannuation Board Election Regulations 1988 notice is hereby given that the following candidates have been nominated to be elected as members of the State Superannuation Board.

Member of the State Superannuation Board in accordance with section 7 (2) (d) of the *State Superannuation Act 1988*.

Anne-Marie DARKE  
Jennifer Gwen OOSTINDIE

As the number of candidates nominated for this election is greater than the number of vacancies to be filled, a ballot will be taken to

G 41 18 October 1989 2643

decide the election. Ballot-papers will be forwarded to all contributors entitled to vote and these must be returned to reach the Returning Officer not later than 4.00 p.m. on Wednesday, 29 November 1989.

R. J. MILLAR  
Returning Officer

**INDUSTRIAL RELATIONS COMMISSION  
OF VICTORIA**

**Occupational Superannuation —Notice of  
Proposed Award Variation  
Fruit Packing Award**

Following the State Wage Case Decision of March 1987, notice is hereby given that The National Union of Workers has made application for occupational superannuation to be inserted in the Fruit Packing Award operative from the beginning of the first pay period to commence on or after 20 October 1989.

The Fruit Packing Conciliation and Arbitration Board will meet on Thursday, 9 November 1989 at 2.00 p.m. in Hearing Room No. 7, Level 17, Nauru House, 80 Collins Street, Melbourne to consider varying the Fruit Packing Award to provide for occupational superannuation.

Any employer who has not finalised arrangements by 9 November 1989 is at liberty to apply for exemption.

Inquiries may be addressed to the Registrar, Industrial Relations Commission of Victoria, Level 18, Nauru House, 80 Collins Street, Melbourne 3000, telephone (03) 650 4431.

J. TSOUTSOULIS  
Acting Deputy Registrar

**STATE TENDER BOARD  
CONTRACTS ACCEPTED**

**Amendments**

<i>Schedule Number</i>	<i>Item Number</i>	<i>New Rate</i>	<i>Effective Date</i>
\$			

*Electrical Goods*

1/05

Refer to *Victoria Government Gazette* P19, 28 August 1989.

1/05	20	*	12.10.89
------	----	---	----------

\*MM Cables Pty. Ltd.

Agents: AWM Electrical Wholesalers Pty. Ltd.  
93-103 Clarendon Street  
South Melbourne 3205  
Telephone No. (03) 696 6122

Effective 12 October 1989 all orders. Invoicing and delivery will be handled by the above agents. Orders etc. may also be placed at AWM branches.

Schedule Number	Item Number	New Rate	Effective Date
-----------------	-------------	----------	----------------

\$

A list of metropolitan and country branches is available from AWM, South Melbourne, upon request.

1/05	11	217.50	1.11.89
	12	316.36	
	14	575.78	
1/05	13	512.56	1.11.89

*Floor Polishes*

1/09	1-4	†	1.7.89
------	-----	---	--------

†Delete: Apply Tender Board

Add: Purchase (Regulation 84)

*Hand Tools (General)*

1/56	46	7.77	12.10.89
	79	5.64	
	86	10.62	
	87	18mm hose repairer/joiner	
		2.57	
		3 end coupler	
		2.14	
	94	4.29	
	95	4.29	

*General Stationery*

1/64	112	0.55	9.10.89
------	-----	------	---------

*Provisions/Groceries*

2/01	28	2.81*	1.7.89
------	----	-------	--------

\*Delete: Kevin Rose Wholesalers

Add: VHA Trading Company

J. M. PAWSON  
Secretary to the Tender Board

## EXEMPTION

## Application No. 9 of 1989

On 6 October 1989 the Equal Opportunity Board considered an application pursuant to section 40 (1) of the *Equal Opportunity Act 1984* by Rentokil Pty. Limited for an extension of the exemption originally granted on 30 October 1986 for an exemption from the provisions of the Act to enable it to employ women only in two positions in the Company's Sanitact Division, namely sales consultants and service drivers.

The Board had regard to the fact that—

- (i) the Sanitact Division provides a sanitary disposal service to offices, schools, clubs, hotels, entertainment centres, etc.;

## Victoria Government Gazette

- (ii) the duties of a sales consultant involve selling the service which includes surveying the areas to be serviced;
- (iii) the duties of a service driver include changing the sanitary units in toilet areas; and
- (iv) the duties of both sales consultant and service driver require the holders of those positions to enter female toilets during business hours.

The Board determined that in these circumstances it is desirable that sales consultants and service drivers employed in the Company's Sanitact Division be female.

The Board hereby grants an extension of the exemption from the operations of sections 21 (1) and 59 of the *Equal Opportunity Act 1984* to permit the applicant to employ women only as sales consultants and service drivers in the Company's Sanitact Division.

This exemption shall remain in force until 30 October 1992.

MARGARET RIZKALLA, President  
CON GEORGE, Member  
SARA CHARLESWORTH, Member

## EXEMPTION

## Application No. 10 of 1989

On 10 October 1989 the Equal Opportunity Board considered an application pursuant to section 40 (1) of the *Equal Opportunity Act 1984* by It's a Pleasure Pty. Ltd. for renewal of an exemption originally granted on 17 September 1984 from the provisions of the Act to enable it to employ women only as fashion consultants to sell on commission the Company's range of lingerie, bras and sleepwear.

The Board had regard to the fact that the applicant had informed the Board that the duties of a fashion consultant include taking measurements for, and the fitting of, bras.

The Board determined that in these circumstances it is desirable that the Company's fashion consultants be female.

The Board hereby grants an exemption from the operation of sections 21 (1) and 59 of the *Equal Opportunity Act 1984* to permit the applicant to employ women only as fashion consultants to sell on commission the Company's range of lingerie, bras and sleepwear.

This exemption shall remain in force until 30 October 1992.

MARGARET RIZKALLA, President  
CON GEORGE, Member  
SARA CHARLESWORTH, Member

*Victoria Government Gazette*

*Subordinate Legislation Act 1962*  
DEPARTMENT OF PROPERTY AND  
SERVICES

Notice of Preparation of a Regulatory Impact  
Statement

Notice is hereby given in accordance with the provisions of the *Subordinate Legislation Act 1962*, of the proposal to make regulations to be known as *Transfer of Land (Fees) (Amendment) Regulations 1989*.

The objective of these regulations is to prescribe certain fees payable to the Registrar of Titles under the *Transfer of Land Act 1958* as amended by the *Subdivision Act 1988*.

A regulatory impact statement has been prepared in accordance with the provisions of the *Subordinate Legislation Act 1962*.

The statement advises that fees are required to be prescribed by regulation in accordance with the requirements of the *Transfer of Land Act 1958* and indicates the fee levels considered to be appropriate.

Comments and submissions are invited from interested members of the public. Three weeks will be allowed from the date of this advertisement for such comments to be made.

Copies of the regulatory impact statement are available from the Customer Services Branch, Land Titles Office, 283 Queen Street, Melbourne, Telephone 603 5444. Written comments and submissions may be addressed to the Registrar of Titles, at the same address.

*Subordinate Legislation Act 1962*  
DEPARTMENT OF PROPERTY AND  
SERVICES

Notice of Preparation of a Regulatory Impact  
Statement

Notice is hereby given in accordance with the provisions of the *Subordinate Legislation Act 1962*, of the proposal to make regulations to be known as *Transfer of Land (General) (Amendment) Regulations 1989*.

The objective of these regulations is to prescribe certain forms of application and notice required for the purposes of sections 73 (1a), 88, (1b), 98Ca, 98Cb and 98Cc of the *Transfer of Land Act 1958* as amended by the *Subdivision Act 1988*.

A regulatory impact statement has been prepared in accordance with the provisions of the *Subordinate Legislation Act 1962*.

The statement advises that forms are required to be prescribed by regulation in accordance with the requirements of the *Transfer of Land Act 1958*.

G 41 18 October 1989 2645

Comments and submissions are invited from interested members of the public. Three weeks will be allowed from the date of this advertisement for such comments to be made.

Copies of the regulatory impact statement are available from the Customer Services Branch, Land Titles Office, 283 Queen Street, Melbourne, telephone 603 5444. Written comments and submissions may be addressed to the Registrar of Titles, at the same address.

*Co-operation Act 1981*  
WESTERN HERD IMPROVEMENT CO-  
OPERATIVE SOCIETY LIMITED

Notice is hereby given that I have this day registered the dissolution of the abovenamed society and cancelled its registration under the abovenamed Act.

Dated 2 October 1989

L. G. HOPKINS  
Deputy Registrar of Co-operative Societies

*Co-operation Act 1981*  
NOTICE OF MERGER OF SOCIETIES

Notice is hereby given that, pursuant to the provisions of the *Co-operative Act 1981* Western Herd Improvement Co-operative Society Limited and Warrnambool Co-operative Society Limited were merged into one Society under the name of Warrnambool Co-operative Society Limited on 1 October 1989.

Dated 2 October 1989

L. G. HOPKINS  
Deputy Registrar of Co-operative Societies

*Co-operation Act 1981*  
SHOELAND FOOTWEAR RETAIL  
CO-OPERATIVE LIMITED

Notice is hereby given in pursuance of section 192 (8) of the *Co-operation Act 1981* and section 459 (2) of the Companies (Victoria) Code, that, at the expiration of three months from the date hereof, the name of the aforementioned society will, unless cause is shown to the contrary, be struck off the register and the society will be dissolved.

Dated 4 October 1989

L. G. HOPKINS  
Deputy Registrar of Co-operative Societies

*Consumer Affairs Act 1972*  
ORDER PROHIBITING THE SUPPLY OF  
DANGEROUS GOODS

Whereas Patricia Mary Faulkner, Director of Consumer Affairs, after having fully investigated the matter, has recommended to me that the supply of goods, namely:

2646 G 41 18 October 1989

A plastic musical toy hammer called "Martello Musicale", incorporating a clown's head with red paint on the hat, eyes, nose and ears where the red paint contains a greater quantity of leachable lead than the maximum permissible leachable lead of 250 mg/kg as specified in Australian Standard AS 1647, Part 3—1982 entitled "Children's Toys (Safety Requirements) Part 3—Toxicological Requirements"—

should by reason of their being dangerous be prohibited.

Now therefore I, Thomas William Roper, Minister for Consumer Affairs pursuant to the powers conferred on me by section 57D of the *Consumer Affairs Act 1972*, hereby make an Order prohibiting the supply in Victoria of goods, namely:

A plastic musical toy hammer called "Martello Musicale", incorporating a clown's head with red paint on the hat, eyes, nose and ears where the red paint contains a greater quantity of leachable lead than the maximum permissible leachable lead of 250 mg/kg as specified in Australian Standard AS 1647, Part 3—1982 entitled "Children's Toys (Safety Requirements) Part 3—Toxicological Requirements"—

should by reason of their being dangerous be prohibited.

Dated 10 October 1989

THOMAS WILLIAM ROPER  
Minister for Consumer Affairs

Form 7

S.21, Reg.16

#### COMPULSORY ACQUISITION OF INTEREST IN LAND

##### Notice of Acquisition

The Minister for Education declares that by this notice she acquires the following interest in the land described as 1210 Geelong Road, Mt Clear known as Lot 1 on Plan of Subdivision No. 95474 being more particularly described in Certificate of Title Volume 8958 Folio 361.

Freehold interest being acquired.

Published with the authority of the Minister for Education.

*Land Acquisition and Compensation Act 1986*

Land Acquisition and Compensation  
Regulations, 1987

Form 7—S. 1 Reg. 16

#### COMPULSORY ACQUISITION OF INTEREST IN LAND

##### Notice of Acquisition

The Minister for Education declares that by this notice she acquires the following interest in

*Victoria Government Gazette*

the land described as Lot B on Plan of Subdivision No. 147934N Parish of Eumemmerring being wholly contained in Certificate of Title Volume 9606 Folio 198 and being located at the corner of Cunningham and Thomas Mitchell Drives, Endeavour Hills.

An interest as owner in fee simple of the land.

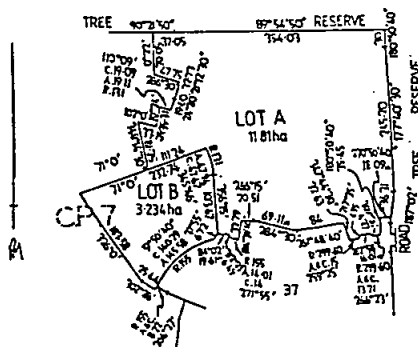

Published with the authority of the Minister for Education.

Dated 13 October 1989

J. E. KIRNER  
Minister for Education

*Local Government Act 1958*

#### NOTICE OF INTENTION TO RECOMMEND THE MAKING OF AN ORDER FOR THE PROCLAMATION OF THE SHIRE OF BELLARINE TO BE A RURAL CITY

Pursuant to the provisions of section 24D.(1) (b) (ii) of the *Local Government Act 1958*, the Council of the Shire of Bellarine has made a written request under its common seal to give effect to a proposal for the proclamation of the Shire of Bellarine to be a Rural City under the name of the Bellarine Rural City Council.

In accordance with the requirements of section 4 (3) of the *Local Government Act 1989* the Council has demonstrated that the Shire of Bellarine is partly urban and partly rural in character.

Under section 24F of the Act notice is given that after the expiration of one month from the publication of this notice in the *Government Gazette* of 18 October 1989 and in a newspaper generally circulating in the municipal district of the Shire of Bellarine, it is my intention to recommend to the Governor in Council that an Order be made to come into operation on and from 12 December 1989 to give effect to the proposal contained in the request without

*Victoria Government Gazette*

referring the proposal to a Division of the Local Government Commission.

Any person wishing to make any submissions or other representations about the proposal may do so in writing to the undersigned within one month of the publication of this notice.

MAUREEN LYSTER, Minister for Local Government, 500 Bourke Street, Melbourne 3000.

**NOTICE TO MARINERS**

Geelong, 10 October 1989

Australia—Victoria

No. 5/89 (T)

Corio Bay—Outer Harbour

Mariculture Zone Established

Date: On or about 13 October 1989

Details: A mariculture zone has been established between the Point Richards Channel and the Bellarine Bank.

The zone is rectangular in shape and is delineated by two lines running towards the Bellarine Bank through the Point Richards Channel beacons Nos. 9 and 10 and through beacons Nos. 13 and 14 respectively and by two lines running parallel to this channel respectively at 770 and 1810 metres from its south-eastern border.

The zone will be marked with 6 temporary unlit yellow can bouys, fitted with yellow X topmarks.

Buoys will be positioned on the four corners of the zone and at mid length on the north-western and south-eastern boundaries.

The temporary buoys will be replaced by beacons with similar topmarks at a later date.

The zone will contain numerous obstructions.

Submerged and surface rafts will be established within the zone. They will be marked on the surface by unlit buoys.

Non-aquaculture vessels must not enter or pass through this zone.

Charts affected: Aus 157.

Publication affected: Sailing directions Victoria 1970.

CAPTAIN I. S. EDWARDS

Harbour Master

**SHIRE OF ROMSEY**

**Road Deviation Order**

Pursuant to the provisions of sections 522 and 526 of the *Local Government Act* 1958 the Council of the Shire of Romsey hereby directs that the land in the Parishes of Cobaw and Lancefield indicated by hatching on the plan

G 41 18 October 1989 2647

hereunder, which has been purchased, taken or acquired by it, shall be a public highway on and from the date of the publication of this Order in the *Government Gazette* and declares that such land shall be a public highway in lieu of the land indicated by cross-hatching on the said plan.

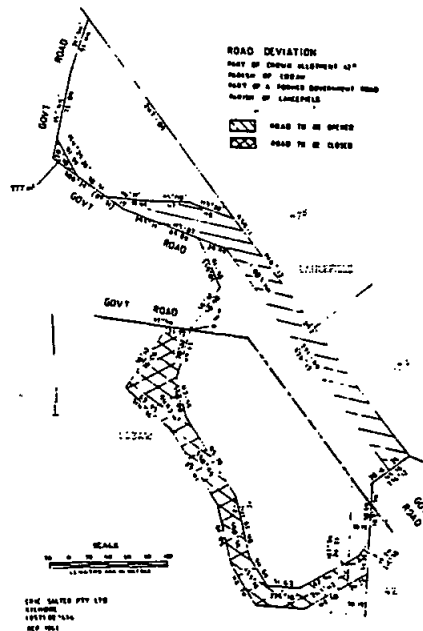

The common seal of the President, Councillors and Ratepayers of the Shire of Romsey was hereunto affixed 10 May 1989.

P. J. SCANLON, President  
D. C. NEWHAM, Councillor  
B. F. CARNE, Secretary

Confirmed by the Governor in Council, 17 October 1989—STEPHEN WATSON, Acting Clerk of the Executive Council.

Social and Community Services Conciliation and Arbitration Board

**4% SECOND TIER NOTICE OF PROPOSED AWARD VARIATION**

The Social and Community Services Conciliation and Arbitration Board gives notice that it intends to vary the Social and Community Services Award to provide for a four per cent second tier wage increase (Common Rule).

2648 G 41 18 October 1989

The Board in doing so will be guided by the Commission in Full Session's decision in the State Wage Case of March 1988 (Decision No. 88/0036) and the decision of Deputy President Keogh of the Australian Conciliation and Arbitration Commission (Print H. 0121) which may be seen as an appropriate guide for Conciliation and Arbitration Boards.

The Social and Community Services Conciliation and Arbitration Board directs employers subject to its jurisdiction who have not already done so to immediately enter into negotiations with their employees and/or the Australian Social Welfare Union, an association of employees, which has requested such negotiations.

The Social and Community Services Conciliation and Arbitration Board will meet on 30 November 1989 at 10.15 a.m. At that meeting the Board intends to vary the Social and Community Services Award to provide for a four per cent second tier increase.

Any employer who has not finalised a work place agreement in accordance with the State Wage Case of April 1987 by 30 November 1989 is at liberty to apply for exemption from the proposed Award variation.

Any employer interested in this matter may obtain particulars of the application from the Registrar, Industrial Relations Commission of Victoria, Level 18, Nauru House, 80 Collins Street, Melbourne, 3000. Telephone (03) 650 4431.

Creditors, next of kin and others having claims against the estate of any of the under-mentioned deceased persons are required to send particulars of their claims to the State Trust Corporation of Victoria, 168 Exhibition Street, Melbourne, Victoria 3000 the personal representative, on or before 21 December 1989 after which date the State Trust Corporation may convey or distribute the assets having regard only to the claims of which the State Trust Corporation then has notice.

*Victoria Government Gazette*

Alexander, Friedrich Isidor, also known as Frederick or Fred, late of Flat 5, 49 Robert Street, Bentleigh, retired fur dyer, died 21 June 1989.

Bell, Emily Maud, late of Mildura Base Hospital, Mildura, widow, died 17 April 1989.

Dobbyn, Violet Albertina, formerly of 2 Francis Street, The Basin, late of 22 Adelaide Street, Mornington, widow, died 7 September 1989.

Gorman, Elinor Minnie, formerly of 4 Young Street, Oakleigh, late of Unit 3, 25 Connell Road, Oakleigh, widow, died 10 September 1989.

Leonard, Daisy, also known as Daisy Pollard, late of 143 Cobden Street, South Melbourne, widow, died 4 September 1989.

Long, Nellie, late of 18 Orr Street, Carlton, pensioner, died 21 February 1989.

Middlecoat, Lois Mary, late of 14 Kalimna Street, Carrum, pensioner, died 25 May 1989.

Pattison, Thomas Albert, late of 5 Dickinson Street, Glenroy, retired, died 27 February 1986.

Pearce, Trevor Sandison, late of 67 John Street, Eltham, retired public servant, died 9 July 1989.

Dated at Melbourne 12 October 1989

W. J. KILPATRICK  
Managing Director  
State Trust Corporation

Corrigendum  
HASTINGS PLANNING SCHEME  
Notice of Lapsing of Amendment  
Amendment L10

In *Government Gazette* G38 dated 27 September 1989 on page 2486 the notice for the above amendment was incorrect.

In paragraph 2 the words "... from Medium Density 1 to Village Centre Baxter and the inclusion of site specific controls in the Ordinance" should have read "from Medium Density 2 to Local Shopping."

GEOFF CODE  
Manager  
Planning Co-ordination Branch

*Marine Act 1988*

ORDER DECLARING PERSONS OR BODIES TO BE LOCAL AUTHORITIES IN RESPECT OF SPECIFIED STATE WATERS

Pursuant to section 3 (3) (b) of the *Marine Act* 1988 I hereby declare the persons or bodies listed in Column 1 of the following table to be a local authority in respect of the State waters specified opposite the name of the local authority in Column 2 of the table.

TABLE

Column 1 Local Authority	Column 2 State Waters
The Council of the Shire of Warracknabeal.	Yarriambiak Creek within the Township of Warracknabeal.



<i>Column 1 Local Authority</i>	<i>Column 2 State Waters</i>
The Council of the City of Ararat.	Green Hill Lake.
The Council of the Shire of Hampden.	Lake Tooliorook.
The Council of the City of Benalla.	Broken River within the City of Benalla.
The Council of the Shire of Bet Bet.	The Loddon River within the Shire of Bet Bet.
The Council of the City of Hamilton.	Lake Hamilton.
The Council of the Shire of Wimmera.	Green Lake.
The Council of the City of Nunawading.	Blackburn Lake.
The Council of the United Shire of Beechworth.	Lake Kerferd.
	Fletchers Dam.
	Lake Sambell.
The Council of the Shire of Ripon.	Beaufort Park Lake.
	Lake Burrumbeet within the Shire of Ripon.
The Lake Wallace Foreshore Reserve Committee of Management.	Lake Wallace.
The Council of the City of Horsham.	The Wimmera River within the boundaries of the City of Horsham.
The Council of the Shire of Ballarat.	Lake Learmonth.
	Lake Burrumbeet within the Shire of Ballarat
The Council of the Shire of Goulburn.	The Goulburn River from Hughes Creek to Goulburn Weir including Lake Nagambie.
The Council of the Shire of Tambo.	Lake Tyers.
The Lake Bolac Foreshore Committee.	Lake Bolac.
The Council of the Shire of Dimboola.	Lake Hindmarsh
	The Wimmera River within the boundaries of the Shire of Dimboola.
The Council of the Shire of Mount Rouse.	Lake Linlithgow and Bullrush Swamp.
The Curdies Inlet and River Reserve Committee of Management.	Curdies River and Curdies Inlet between French's Bridge and the Great Ocean Road Bridge at Peterborough.
The Council of the Shire of Orbost.	Bemm River within the Shire of Orbost.
The Council of the Shire of Charlton.	Wooronook Lakes.
The Council of the Shire of Kerang.	Lake Charm.
	Lake Meering.
	Lake Kangaroo.
The Council of the Town of St. Arnaud.	The Volcano Water Storage.
	The St. Arnaud Reservoir.
The Council of the Shire of Warrnambool.	The Merri River between the seaward outlet and the Bromfield Street Weir.
The State Electricity Commission of Victoria.	All the waters of the Kiewa Hydro Electric Scheme including Rocky Valley Dam, Pretty Valley Dam, Junction Dam at Bogong, Clover Dam and Mount Beauty Regulating Pondage.
	Royston Dam, Rubicon Dam, Rubicon Falls Dam.
	Hazelwood Cooling Pond.
	Lake Banimboola.
	Lake Weeroona.
The Council of the City of Bendigo.	Lake Boga.
The Council of the Shire of Swan Hill.	Lake Dartmouth.
The Rural Water Commission of Victoria.	Lake Bellfield.
	Lake Wartook.

<i>Column 1</i> <i>Local Authority</i>	<i>Column 2</i> <i>State Waters</i>
	Lake Buffalo. Lake Glenmaggie. Lake Eildon and Eildon Pondage. Lake Hume. Lake Eppalock. Lake Nillahcootie. Lake Mokoan. Lake Toolondoo. Lake William Hovell. Greens Lake (Corop). Laanecoorie Reservoir. Rocklands Reservoir. Waranga Basin. Blue Rock Lake. Middle Reedy Lake. Melton Reservoir. Pine Lake. Taylors Lake. Loch Garry. Cairn Curran Reservoir. Pykes Creek Reservoir. Cowwarr Weir. Lake Mulwala.
Mid Goulburn River Management Board. The Council of the Shire of Kara Kara.	Goulburn River within the Shire of Seymour. Teddington Reservoir Number Two Lake Batyo Catyo. Hollands Lake. Browns Lake. Walkers Lake. All rivers, streams and other lakes within the Shire of Kara Kara.
The Bridgewater Park Trust.	The Loddon River at Bridgewater between the Calder Highway and Sweeney's Lane.
The Committee of Management of Allans Flat Recreation Reserve.	Allans Flat Lake.
The Council of the Shire of Barrabool.	Painkalac Creek from Bass Strait to Boundary Road. Anglesea River from Bass Strait to Coal Mine Road. Lake Modewarre.
The Deep Lake Recreation Reserve Committee of Management.	Deep Lake.
The Geelong and District Water Board.	The Barwon River between Lake Connemara and Orana Road where the boundaries of the City of South Barwon, the Shire of Bannockburn and the Shire of Barrabool intersect. West Barwon Dam. Wurdee Buloc Reservoir. Upper Stony Creek Reservoirs. Lower Stony Creek Reservoirs. Bostock Reservoir. Korweinguboorra Reservoir.
The Council of the Shire of Cohuna.	Gunbower Creek. Taylors Creek.

<i>Column 1</i> <i>Local Authority</i>	<i>Column 2</i> <i>State Waters</i>
The Council of the City of Ballarat.	Lake Wendouree.
The Council of the Shire of Wycheproof.	Green Lake.
The Lake Purrumbete Foreshore Committee of Management.	Lake Purrumbete.
The Hopkins River Authority.	The Hopkins River between the seaward outlet and the Tooram Stones.
The Council of the City of Maryborough.	Goldfields Reservoir.
	Lake Victoria.
The Council of the Shire of Gordon.	Little Lake Boort.
Lake Corrong and Lascelles Committee of Management.	Lake Corrong.
	Lake Lascelles.
The Council of the Shire of Stawell.	Lake Fyans.
	Lake Lonsdale.
The Council of the Shire of Mildura.	Lake Cullulleraine.
Director-General, Department of Conservation, Forests and Lands.	Heywoods Lake.
	Lake Powell.
	Lake Carpull.
	All the waters within the Wathe Wildlife Reserve.
	All the waters within the Kings Billabong Wildlife Reserve.
	Lake Monebeong (Lake Bung Bung).
	Lake Lysterfield.
	Swan Lake.
	Malseeds Lake.
	Lake Surprise (Mount Eccles National Park).
	Lake Reeve.
	Lake Catani (Mount Buffalo National Park).
	All the waters within Hattah-Kulkyne National Park.
	All the waters within Wyperfeld National Park.
	All the waters within Wilsons Promontory National Park.
	Lake Craven.
	Lake Costin.
	Lake Horden.
	Gellibrand River downstream of the bridge at Princetown.
	Fitzroy River.
	Surrey River (upstream of the Princes Highway Bridge).
	Aire River downstream of the Great Ocean Road Bridge.
	All the waters within the Barmah State Park.
	Teddington Reservoir Number One (Upper Kara Kara State Park).
	Bridgewater Lakes (Discovery Bay Coastal Park).
	Browns Swamp.
	The waters of the Glenelg River within Victoria between the mouth and the junction with the Crawford River at Dartmoor.
	All the waters within Lake Conewarre Wildlife Reserve.
	Sydenham Inlet and all navigable waters with an opening to that Inlet.

<i>Column 1</i> <i>Local Authority</i>	<i>Column 2</i> <i>State Waters</i>
	Tamboon Inlet and all navigable waters with an opening to that Inlet.
	Lake Cooper.
	All the waters within the Lake Albacutya National Park.
	Mueller Inlet within the Croajingalong National Park.
	Wingan Inlet within the Croajingalong National Park.
Mitta Mitta River Improvement Trust.	Mitta Mitta River within the Shire of Tallangatta between the top water line of Lake Hume and the junction of the river with Callaghan Creek.
The Committee of Management of the Narrawong Camping and Recreation Reserve Corporation.	Surrey River between the seaward outlet and the Princes Highway Bridge.
The Lake Purrumbete Foreshore Committee of Management.	Lake Purrumbete.
Shire of Alexandra River Improvement Trust.	The waters of the Goulburn River within the Shire between the Shire boundary with the Shire of Yea and the Eildon Pondage Weir.
Committee of Management for Lake Moodemere Public Purposes Reserve.	Lake Moodemere.
The Council of the Shire of Narracan.	Lake Narracan.
Lake Bullen Merri Committee of Management.	Lake Bullen Merri.
The Council of the City of Shepparton	Victoria Park Lake.
	The waters within the International Village, Shepparton.
Walpeup Lake Committee of Management.	Walpeup Lake.
St. George's Lake Scenic Reserve Committee of Management.	Lake St. George.
The Melbourne and Metropolitan Board of Works.	The Yarra River upstream of the Spencer Street Bridge.
	The Maribyrnong River upstream of Shepherds Bridge on Footscray Road.
	Cherry Lake, Altona.
	Skeleton Creek upstream of the outlet to Port Phillip Bay to Point Cook Road, Altona and Werribee.
	The following lakes on Taylors Creek, Keilor— Taylors Lake, Lake Kingfish, Lake Spoonbill, Lake Heron, Lake Shelduck, Lake Ibis and Lake Cormorant.
	Laverton Creek upstream of the outlet to Port Phillip Bay to Queen Street, Altona.
The Council of the Shire of Mornington.	Balcombe Creek.

On the coming into operation of this Order, the Order signed by me on 19 December 1988 and published in the *Government Gazette* on 21 December 1988 is revoked.

Dated 16 October 1989

JIM KENNAN  
Minister for Transport

## ORDERS IN COUNCIL

*Government Employee Housing Authority Act 1981*TRANSFER OF PUBLIC TRANSPORT CORPORATION LAND AND PREMISES TO  
GOVERNMENT EMPLOYEE HOUSING AUTHORITY

The Governor in Council under section 12 of the *Government Employee Housing Authority Act 1981*, transfers to the Government Employee Housing Authority the land and premises vested in the Public Transport Corporation as specified in the hereunder Schedule and requires the Government Employee Housing Authority to pay the Public Transport Corporation such compensation as is agreed between them, based on an estimate of value provided by the Valuer-General. This Order comes into operation on 23 September 1989.

## Schedule

## Part A: Required to be Occupied Houses to be Vested with Land

<i>D.R. No.</i>	<i>Address</i>	<i>Title Particulars</i>	<i>File No.</i>	<i>Sale Requirements</i>
4241	Greig Street, Korong Vale	Part Vol. 3727 Fol. 238	82/1497	Septic effluent drains to be retained within the curtilage of the house. Water supply to be connected direct to Trust main clear of V/Line land. Drainage to be redirected clear of V/Line land.
4187	Greig Street, Korong Vale	Part Vol. 3492 Fol. 231	82/1496	Septic effluent drains to be retained within the curtilage of the house. Water supply to be connected direct to Trust main clear of V/Line land. Drainage to be redirected clear of V/Line land.
3643	Greig Street, Korong Vale	Part Vol. 3727 Fol. 238	82/1494	Septic effluent drains to be retained within the curtilage of the house. Water supply to be connected direct to Trust main clear of V/Line land. Drainage to be redirected clear of V/Line land.
3179	Greig Street, Korong Vale	Part Vol. 3727 Fol. 238	82/1492	Septic effluent drains to be retained within the curtilage of the house. Water supply to be connected direct to Trust main clear of V/Line land. Drainage to be redirected clear of V/Line land.
4242	Greig Street, Korong Vale	Part Vol. 3727 Fol. 238	83/52	Septic effluent drains to be retained within the curtilage of the house. Water supply to be connected direct to Trust main clear of V/Line land.

2654 G 41 18 October 1989

Victoria Government Gazette

<i>D.R. No.</i>	<i>Address</i>	<i>Title Particulars</i>	<i>File No.</i>	<i>Sale Requirements</i>
3953	Manangatang	Part Crown Land	83/99	Drainage to be redirected clear of V/Line land. Septic effluent drains to be retained within the curtilage of the house. Water supply to be connected direct to Trust main clear of V/Line land. Drainage to be redirected clear of V/Line land.
3904	21 Calder Highway, Ouyen	Part Crown Land	82/1228	Septic effluent drains to be retained within the curtilage of the house.
3923	19 Calder Highway, Ouyen	Part Crown Land	82/1227	Septic effluent drains to be retained within the curtilage of the house.
3948	17 Calder Highway, Ouyen	Part Crown Land	82/1226	Septic effluent drains to be retained within the curtilage of the house.
3849	5 Tanner Court, Portland	Lot 5 L.P. 31265 Vol. 8084 Fol. 41	82/866	
4388	114 Garden Street, Portland	Whole Old Law Book 699 Mem. 938	82/868	
4391	9 Francis Street, Portland	Part Vol. 8661 Fol. 981	82/869	
4392	11 Francis Street, Portland	Part Vol. 8661 Fol. 981	82/870	
4199	Watchem	Part Vol. 2660 Fol. 831	83/335	Septic effluent drains to be retained within the curtilage of the house.
2273	21 Gloucester Street, Woomelang	Part Crown Land	82/1544	

## Part B: Not Required to be Occupied Houses to be Vested with Land

<i>D.R. No.</i>	<i>Address</i>	<i>Title Particulars</i>	<i>File No.</i>	<i>Sale Requirements</i>
3875	High Street, Barnawartha	Part Old Law Book 246 Mem. 276	81/734	Septic effluent drains to be retained within the curtilage of the house. Drainage to be redirected clear of V/Line land.
4237	High Street, Barnawartha	Part Old Law Book 246 Mem. 276	82/1207	Septic effluent drains to be retained within the curtilage of the house. Drainage to be redirected clear of V/Line land.
3995	1 Albert Street, Beaufort	Part Old Law Book 229 Mem. 215	82/1209	Water supply to be connected direct to Trust main clear of V/Line land.

<i>D.R. No.</i>	<i>Address</i>	<i>Title Particulars</i>	<i>File No.</i>	<i>Sale Requirements</i>
4133	Saleyards Road, Birchip	Part Vol. 2401 Fol. 160	82/1398	Water supply to be connected direct to Trust main clear of V/Line land. Drainage to be redirected clear of V/Line land.
1054	7 King Street, Boort	Part Crown Land	82/1399	Water supply to be connected direct to Trust main clear of V/Line land.
1652	Railway Avenue, Bransholme	Part Crown Land	82/968	Septic effluent drains to be retained within the curtilage of the house. Water supply to be connected direct to Trust main clear of V/Line land. Drainage to be redirected clear of V/Line land.
1708	Railway Avenue, Bransholme	Part Crown Land	82/967	Septic effluent drains to be retained within the curtilage of the house. Water supply to be connected direct to Trust main clear of V/Line land. Drainage to be redirected clear of V/Line land.
2254	33 Station Road, Bruthen	Parts Vol. 3687 Fol. 627 and Vol. 3698 Fol. 559	82/1402	Septic effluent drains to be retained within the curtilage of the house. Drainage to be redirected clear of V/Line land.
3199	Cnr. Longwarry & Berry Streets, Bunyip	Whole Vol. 3218 Fol. 552	82/1407	
3762	7 Jones Street, Camperdown	Part Old Law Book 299 Mem. 608	82/1412	
3750	1 Jones Street, Camperdown	Part Old Law Book 299 Mem. 608	82/1411	
3749	3 Jones Street, Camperdown	Part Old Law Book 299 Mem. 608	82/1410	
3746	5 Jones Street, Camperdown	Part Old Law Book 299 Mem. 608	82/997	
3202	18 View Street, Castlemaine	Whole Vol. 7380 Fol. 951	82/1415	
4354	Cudgewa	Part Crown Land	82/325	
936	Dingee	Part Vol. 1414 Fol. 708	82/1447	Septic effluent drains to be retained within the curtilage of the house. Water supply to be connected direct to Trust main clear of V/Line land. Drainage to be redirected clear of V/Line land. V/Line telephone line to be relocated.
2276	22 Walker Street, Donald	Part Crown Land	82/947	Drainage to be redirected clear of V/Line land.
2372	5 Walker Street, Donald	Part Crown Land	82/949	Drainage to be redirected clear of V/Line land.

<i>D.R. No.</i>	<i>Address</i>	<i>Title Particulars</i>	<i>File No.</i>	<i>Sale Requirements</i>
2419	3 Walker Street, Donald	Part Crown Land	82/1041	Drainage to be redirected clear of V/Line land.
3287	27 Walker Street, Donald	Part Crown Land	82/1034	Drainage to be redirected clear of V/Line land.
3893	39 Walker Street, Donald	Part Crown Land	82/1471	Drainage to be redirected clear of V/Line land.
3909	33 Walker Street, Donald	Part Crown Land	82/1469	Drainage to be redirected clear of V/Line land.
3914	29 Walker Street, Donald	Part Crown Land	82/1467	Drainage to be redirected clear of V/Line land.
3939	35 Walker Street, Donald	Part Crown Land	82/1468	Drainage to be redirected clear of V/Line land.
4336	31 Walker Street, Donald	Part Crown Land	82/948	Drainage to be redirected clear of V/Line land.
1789	Dunkeld	Part Crown Land	82/1007	Septic effluent drains to be retained within the curtilage of the house. Drainage to be redirected clear of V/Line land. V/Line telephone line to be relocated.
2897	Dunkeld	Part Crown Land	82/964	
1121	Dunolly	Part Crown Land	82/1477	
4399	Maude Street, Dunolly	Old Law Book 707 Mem. 182	82/1476	Septic effluent drains to be retained within the curtilage of the house. Drainage to be redirected clear of V/Line land.
3647	Elphinstone	Part Crown Land	82/13	
3327	Glenorchy	Part Crown Land	82/1479	
3114	Great Western	Part Vol. 1045 Fol. 982	82/1482	Septic effluent drains to be retained within the curtilage of the house. Drainage to be redirected clear of V/Line land. V/Line telephone line to be relocated.
1707	17 Station Street, Hamilton	Part Crown Grant Vol. 9716 Fol. 280	82/877	Drainage to be redirected clear of V/Line land.
2120	13 Station Street, Hamilton	Part Crown Grant Vol. 9716 Fol. 280	82/878	
2239	15 Station Street, Hamilton	Part Crown Grant Vol. 9716 Fol. 280	82/879	
1914	McPherson Street, Horsham	Part Vol. 1112 Fol. 342	82/987 84/407	Drainage to be redirected clear of V/Line land.
5123	Jessie Court, Irymple	Lot 35 L.P. 140285 Vol. 9479 Fol. 362	85/39	
4243	Greig Street, Korong Vale	Part Vol. 3727 Fol. 238	82/1171	Septic effluent drains to be retained within the curtilage of the house. Water supply to be connected direct to Trust main clear of V/Line land. Drainage to be redirected clear of V/Line land.



<i>D.R. No.</i>	<i>Address</i>	<i>Title Particulars</i>	<i>File No.</i>	<i>Sale Requirements</i>
4162	Greig Street, Korong Vale	Part Vol. 3727 Fol. 238	82/1497	Septic effluent drains to be retained within the curtilage of the house. Water supply to be connected direct to Trust main clear of V/Line land. Drainage to be redirected clear of V/Line land.
3888	69 Princes Street, Korumburra	Lot 2 L.P. 30691 Part Vol. 2508, 2509 Fol. 624, 549, 625	83/61	
3865	71 Princes Street, Korumburra	Lot 3 L.P. 30691 Part Vol. 1486, 2509 Fol. 053, 625	83/59	
4209	15 Unitt Street, Kyabram	Part Vol. 3112 Fol. 250	83/64	Drainage to be redirected clear of V/Line land.
2996	Lake Boga	Part Vol. 2112 Fol. 250	83/67	Septic effluent drains to be retained within the curtilage of the house. Water supply to be connected direct to Trust main clear of V/Line land. Drainage to be redirected clear of V/Line land.
3710	Service Road, Lang Lang	Part Vol. 1904 Fol. 662	82/1043	Drainage to be redirected clear of V/Line land. Sewerage to be connected direct to Trust main clear of V/Line land.
3299	6 Long Street, Leongatha	Crown Grant Vol. 9824 Fol. 739	83/71	Drainage to be redirected clear of V/Line land. Future road widening to take part of land on which the house is situated.
3046	Gillies Street, Linton Junction	Part Crown Land	83/76	Water supply to be connected direct to Trust main clear of V/Line land. Drainage to be redirected clear of V/Line land.
4132	Manangatang	Part Crown Land	83/100	Septic effluent drains to be retained within the curtilage of the house. Water supply to be connected direct to Trust main clear of V/Line land. Drainage to be redirected clear of V/Line land.
2361	Manangatang	Part Crown Land	83/98	Septic effluent drains to be retained within the curtilage of the house. Water supply to be connected direct to Trust main clear of V/Line land. Drainage to be redirected clear of V/Line land.

<i>D.R. No.</i>	<i>Address</i>	<i>Title Particulars</i>	<i>File No.</i>	<i>Sale Requirements</i>
3576	Maroona	Part Vol. 3868 Fol. 434	83/1016	Water supply to be connected direct to Trust main clear of V/Line land.
2080	Scholars Road, Meeniyah	Part Crown Land	83/104	
4073	Scholars Road, Meeniyah	Part Crown Land	83/105	
3970	229 Seventh Street, Mildura	Part Crown Land	83/828	
5107	30 Jude Avenue, Mildura	Lot 6 L.P. 142690 Vol. 9520 Fol. 342	84/11	
3962	Murchison East	Whole Vol. 9858 Fol. 431	81/667	Septic effluent drains to be retained within the curtilage of the house. Water supply to be connected direct to Trust main clear of V/Line land. Drainage to be redirected clear of V/Line land. 2 metre wide water easement required.
3972	2 Degenhardt St, Murtoa	Whole Vol. 9523 Fol. 693	82/1516	Water supply to be separately metered.
3164	Prentice Street, Nagambie	Part Vol. 1953 Fol. 427	83/132	Septic effluent drains to be retained within the curtilage of the house. Water supply to be connected direct to Trust main clear of V/Line land.
3080	Prentice Street, Nagambie	Part Vol. 1953 Fol. 427	83/131	Septic effluent drains to be retained within the curtilage of the house. Water supply to be connected direct to Trust main clear of V/Line land.
3987	35 Prentice Street, Nagambie	Part Vol. 1953 Fol. 427	83/133	Septic effluent drains to be retained within the curtilage of the house. Water supply to be connected direct to Trust main clear of V/Line land.
3809	5 Swallow Street, Numurkah	Whole Vol. 8054 Fol. 792	81/695	
4263	Quinn Street, Numurkah	Part Crown Land	83/141	
3816	1 Quinn Street, Numurkah	Part Crown Land	83/139	Drainage to be redirected clear of V/Line land
4075	3 Railway Place, Numurkah	Part Crown Land	83/140	Water supply to be connected direct to Trust main clear of V/Line land Drainage to be redirected clear of V/Line land
3866	5 Railway Place, Numurkah	Part Crown Land	81/658	Water supply to be connected direct to Trust main clear of V/Line land Drainage to be redirected clear of V/Line land
2717	13 Railway Place, Numurkah	Part Crown Land	83/136	Water supply to be connected direct to Trust main clear of V/Line land

<i>D.R. No.</i>	<i>Address</i>	<i>Title Particulars</i>	<i>File No.</i>	<i>Sale Requirements</i>
3790	17 Railway Place, Numurkah	Part Crown Land	83/138	Drainage to be redirected clear of V/Line land Water supply to be connected direct to Trust main clear of V/Line land
3901	27 Calder Highway, Ouyen	Part Crown Land	82/1230	Drainage to be redirected clear of V/Line land Septic effluent drains to be retained within the curtilage of the house
2689	18 Kauri Street, Redcliffs	Part Crown Land	83/152	Drainage to be redirected clear of V/Line land
2686	14 Kauri Street, Redcliffs	Part Crown Land	83/151	Drainage to be redirected clear of V/Line land
2137	6 Kauri Street, Redcliffs	Part Crown Land	83/150	Drainage to be redirected clear of V/Line land
5122	27 Kurrajong Street, Redcliffs	Lot 50 L.P. 140489 Vol. 9480 Fol. 339	85/26	
4203	77 Bromley Street, Robinvale	Whole Vol. 9538 Vol. 839	82/661	Drainage to be redirected clear of V/Line land
4253	71 Bromley Street, Robinvale	Whole Vol. 9538 Vol. 838	82/819	Drainage to be redirected clear of V/Line land
1955	7 Moore Street, Rochester	Part Crown Land	83/155	Sewerage easement required Drainage to be redirected clear of V/Line land
3945	28 Station Street, Rushworth	Part Crown Land	83/158	Septic effluent drains to be retained within the curtilage of the house
1951	18 Railway Avenue, Sea Lake	Part Crown Land	82/1527	Drainage to be redirected clear of V/Line land Water supply to be connected direct to Trust main clear of V/Line land
3283	20 Railway Avenue, Sea Lake	Part Crown Land	82/1528	Drainage to be redirected clear of V/Line land Water supply to be connected direct to Trust main clear of V/Line land
328	Hastings Road, Somerville	Part Old Law Book 347 Mem. 966	83/167	Drainage to be redirected clear of V/Line land Septic effluent drains to be retained within the curtilage of the house
4026	Springhurst	Part Vol. 2341 Fol. 184	81/696	Water supply to be connected direct to Trust main clear of V/Line land Septic effluent drains to be retained within the curtilage of the house
4240	Springhurst	Part Vol. 2341 Fol. 184	81/717	Drainage to be redirected clear of V/Line land Septic effluent drains to be retained within the curtilage of the house Drainage to be redirected clear of V/Line land

<i>D.R. No.</i>	<i>Address</i>	<i>Title Particulars</i>	<i>File No.</i>	<i>Sale Requirements</i>
4098	Springhurst	Part Vol. 2341 Fol. 184	83/168	Septic effluent drains to be retained within the curtilage of the house Drainage to be redirected clear of V/Line land
3652	Blackburn Street, Stratford	Part Crown Land	83/170	Drainage to be redirected clear of V/Line land Drainage easement to be retained by V/Line
3918	McFarlane Street, Stratford	Part Vol. 567 Fol. 239 and Vol. 330 Fol. 807	83/171	Septic effluent drains to be retained within the curtilage of the house Drainage to be redirected clear of V/Line land V/Line telephone line to be relocated
4036	McFarlane Street, Stratford	Part Vol. 567 Fol. 239	83/172	Septic effluent drains to be retained within the curtilage of the house Drainage to be redirected clear of V/Line land V/Line telephone line to be relocated
3850	Goulburn Valley Highway, Strathmerton	Crown Grant Vol. 9808 Fol. 030	82/1174	
2238	Talbot	Part Crown Land	83/178	Septic effluent drains to be retained within the curtilage of the house Drainage to be redirected clear of V/Line land
3158	Talbot	Part Crown Land	83/179	Septic effluent drains to be retained within the curtilage of the house Drainage to be redirected clear of V/Line land
3082	5 Railway Reserve, Tallarook	Part Vol. 1432 Fol. 364	83/180	Septic effluent drains to be retained within the curtilage of the house Drainage to be redirected clear of V/Line land
3150	7 Railway Reserve, Tallarook	Part Vol. 1432 Fol. 364	83/181	Septic effluent drains to be retained within the curtilage of the house Drainage to be redirected clear of V/Line land
3817	9 Railway Reserve, Tallarook	Part Vol. 1432 Fol. 364	83/182	Septic effluent drains to be retained within the curtilage of the house
3910	28 Swanston Street, Terang	Whole Vol. 3899 Fol. 677	82/970	
1547	20 Lyons Street, Terang	Part Vol. 2286 Fol. 087	82/971	
3810	Toora	Part Vol. 2172 Fol. 387	82/1099	Septic effluent drains to be retained within the curtilage of the house

<i>D.R. No.</i>	<i>Address</i>	<i>Title Particulars</i>	<i>File No.</i>	<i>Sale Requirements</i>
3958	60 Victoria Street, Toora	Part Vol. 2172 Fol. 387	83/183	Water supply to be connected direct to Trust main clear of V/Line land Drainage to be redirected clear of V/Line land Drainage to be redirected clear of V/Line land
3045	Western Highway, Trawalla	Whole Old Law Book 573 Mem. 551	82/1033	
3952	Ultima	Part Vol. 2970 Fol. 906	82/1537	Septic effluent drains to be retained within the curtilage of the house Drainage to be redirected clear of V/Line land
4049	Violet Town	Part Vol. 936 Fol. 177 and Crown Grant Vol. 9851 Fol. 983	83/208	Septic effluent drains to be retained within the curtilage of the house
3017	Violet Town	Part Vol. 936 Fol. 177 and Part Crown Land	83/207	Septic effluent drains to be retained within the curtilage of the house
2412	31 Norton Street, Wangaratta	Lot 2 L.P. 212665 Vol. 9874 Fol. 481	82/213	
3823	2 Bennett Court, Wangaratta	Lot 11 L.P. 202640c Vol. 9704 Fol. 901	81/504	
2449	Warburton	Part Crown Land	83/217	
1897	17 Tarrant Street, Warracknabeal	Part Vol. 3316 Fol. 070	82/989	Water supply to be connected direct to Trust main clear of V/Line land Drainage to be redirected clear of V/Line land Sewerage to be connected direct to Trust main clear of V/Line land Drainage easement to be retained by V/Line
3938	13 Tarrant Street, Warracknabeal	Part Vol. 3316 Fol. 070	82/818	Water supply to be connected direct to Trust main clear of V/Line land Drainage to be redirected clear of V/Line land Sewerage to be connected direct to Trust main clear of V/Line land Drainage easement to be retained by V/Line
3935	15 Tarrant Street, Warracknabeal	Part Vol. 3316 Fol. 070	82/1539	Water supply to be connected direct to Trust main clear of V/Line land Drainage to be redirected clear of V/Line land Sewerage to be connected direct to Trust main clear of V/Line land Drainage easement to be retained by V/Line

<i>D.R. No.</i>	<i>Address</i>	<i>Title Particulars</i>	<i>File No.</i>	<i>Sale Requirements</i>
4151	33A South Street, Wodonga	Part Crown Land	83/879	
3890	51 South Street, Wodonga	Part Crown Land	83/877	
1879	49 South Street, Wodonga	Part Old Law Book 244 Mem. 983	83/928	
4129	45 South Street, Wodonga	Part Crown Land	83/878	
4309	43 South Street, Wodonga	Part Old Law Book 222 Mem. 341 and Part Crown Land	83/880	
3789	39 South Street, Wodonga	Part Old Law Book 222 Mem. 341 and Part Crown Land	83/874	
3879	37 South Street, Wodonga	Part Old Law Book 222 Mem. 341 and Part Crown Land	83/876	
4353	35 South Street, Wodonga	Part Old Law Book 222 Mem. 341 and Part Crown Land	83/881	
3022	33 South Street, Wodonga	Part Crown Land	83/929	
1872	23 Gloucester Street, Woomelang	Part Crown Land	82/1547	
1959	Gloucester Street, Woomelang	Part Crown Land	82/1545	
4146	Railway Avenue, Wycheproof	Part Lots 5 and 6 LP 763 Vol. 5262 Fol. 376	83/355	
4062	7 Station Street, Yarram	Whole Vol. 9523 Fol. 080	81/431	
2551	2 Lawler Street, Yarram	Whole Lot 2 LP. 4556 Vol. 9573 Fol. 270, 271, 273	81/517	
2552	4 Lawler Street, Yarram	Whole Vol. 9573 Fol. 273, 277, 275	81/429	
3822	59 Sharp Street, Yarrowonga	Whole Vol. 9784 Fol. 646	83/357	Drainage to be redirected clear of V/Line land Purchaser to have rights over adjoining V/Line land for sewer connection

## Part C: Not Required to be Occupied Houses to be Vested Buildings Only

<i>D.R. No.</i>	<i>Address</i>	<i>Title Particulars</i>	<i>File No.</i>	<i>Sale Requirements</i>
1027	Charlton		82/1247	
3994	Charlton		82/1418	
3932	Chiltern		82/1419	
2010	11 High Street, Dimboola		83/865	
3284	104 Annesley Street, Echuca		83/794	
3867	127 Sturt Street, Echuca		83/796	
3880	129 Sturt Street, Echuca		83/797	
3884	125 Sturt Street, Echuca		83/798	

D.R. No.	Address	Title Particulars	File No.	Sale Requirements
3930	102 Annesley Street, Echuca		83/947	
3977	106 Annesley Street, Echuca		83/799	
4278	121 Sturt Street, Echuca		83/800	
4279	133 Sturt Street, Echuca		83/801	
4280	135 Sturt Street, Echuca		83/882	
4281	96 Annesley Street, Echuca		83/803	
4282	98 Annesley Street, Echuca		83/804	
4361	100 Annesley Street, Echuca		83/805	
839	Calder Highway, Elphinstone		83/862	
4165	66 Saxton Street, Numurkah		82/1338	
1564	215 Merri Street, Warrnambool		83/925	

Dated 6 September 1989

Responsible Minister:

JAMES HARLEY KENNAN  
Minister for Transport

KATHY OUZOUNIS

Acting Clerk of the Executive Council

*Cemeteries Act 1958*

## SCALE OF FEES

Under section 17 of the *Cemeteries Act 1958*, and on the recommendation of the Minister for Health, the Governor in Council consents to the making of the attached Scales of Fees in respect of the following Public Cemeteries:

*Cemeteries Act 1958*SCALE OF FEES OF THE BELLBRAE  
PUBLIC CEMETERY

In pursuance of the powers conferred upon them by the *Cemeteries Act* the trustees of the Bellbrae Public Cemetery hereby make the following scale of fees, which shall come into operation upon publication in the *Government Gazette*, and from and after such publication every scale of fees heretofore made by the said trustees shall be and is hereby rescinded to the extent to which it conflicts with this scale.

*Public Graves*

	\$
Land 2.44 m x 1.22 m	130.00
Interment fee	65.00
Memorial permit fee	55.00
Permit to inter ashes in private grave or Memorial Garden	45.00

Permit to erect bronze plate in  
Memorial Garden

25.00

W. R. CUNNINGHAM, Trustee

E. H. BRANK, Trustee

G. M. BONE, Trustee

*Cemeteries Act 1958*SCALE OF FEES OF THE MEMORIAL  
PARK PUBLIC CEMETERY

In pursuance of the powers conferred upon them by the *Cemeteries Act* the trustees of the Memorial Park Public Cemetery hereby make the following scale of fees, which shall come into operation upon publication in the *Government Gazette*, and from and after such publication every scale of fees heretofore made by the said trustees shall be and is hereby rescinded to the extent to which it conflicts with this scale.

*Cremation*

	\$
Weekdays—Adult	400.00
Weekdays—Child under 5 years of age	225.00
Cremation Pre-Need	450.00

*Lawn Cemetery*

Land 2.44 m x 1.22 m

2664 G 41 18 October 1989

<i>At Need</i>	
Fee includes Right of Burial and First Interment	1310.00
Interment Fee—Standard	500.00
<i>Pre-Need</i>	
As Selected—Right of Burial Only	885.00
<i>Children's Section</i>	
Land 1.83 m × .91 m	
Child under 12 years of age	490.00
H. B. WHITTAKER, Trustee	
J. E. PATTERSON, Trustee	
B. HEATH, Trustee	
G. J. MacGILL	
Manager and Secretary	

*Cemeteries Act 1958*

SCALE OF FEES OF THE WILLIAMSTOWN PUBLIC CEMETERY

In pursuance of the powers conferred upon them by the Cemeteries Act the trustees of the Williamstown Public Cemetery hereby make the following scale of fees, which shall come into operation upon publication in the *Government Gazette*, and from and after such publication every scale of fees heretofore made by the said trustees shall be and is hereby rescinded to the extent to which it conflicts with this scale.

<i>Monumental</i>	\$
Land 2.44 m × 1.22 m	
<i>At Need</i>	
Includes Right of Burial and First Interment	1120.00
<i>Pre-Need</i>	
Right of Burial Only—As selected	745.00
<i>Monumental Lawn</i>	
Land 2.44 m × 1.22 m	
<i>At Need</i>	
Includes Right of Burial and First Interment	1250.00
Interment Fee—Standard (Monumental & Lawn)	500.00
<i>Pre-Need</i>	
Right of Burial Only—As Selected	865.00
<i>Vaults</i>	
For Two Caskets	
Includes Right of Burial and Concrete Lined Grave Only	
<i>At Need</i>	3975.00
<i>Pre-Need</i>	4135.00
H. B. WHITTAKER, Trustee	
J. E. PATTERSON, Trustee	
B. HEATH, Trustee	
G. J. MacGILL,	
Manager and Secretary	

Victoria Government Gazette

*Cemeteries Act 1958*

SCALE OF FEES OF THE FRYERSTOWN PUBLIC CEMETERY

In pursuance of the powers conferred upon them by the Cemeteries Act the trustees of the Fryerstown Public Cemetery hereby make the following scale of fees, which shall come into operation upon publication in the *Government Gazette*, and from and after such publication every scale of fees heretofore made by the said trustees shall be and is hereby rescinded to the extent to which it conflicts with this scale.

	\$
Sinking Charges	150.00
Search Fee	10.00
Grave with Cover	30.00
	extra

V. N. RODDA, Trustee  
D. F. LINTON, Trustee  
P. CUBETA, Trustee

*Cemeteries Act 1958*

SCALE OF FEES OF THE LANG LANG PUBLIC CEMETERY

In pursuance of the powers conferred upon them by the Cemeteries Act the trustees of the Lang Lang Public Cemetery hereby make the following scale of fees, which shall come into operation upon publication in the *Government Gazette*, and from and after such publication every scale of fees heretofore made by the said trustees shall be and is hereby rescinded to the extent to which it conflicts with this scale.

	\$
Re-open Grave	140.00
W. THWAITES, Trustee	
R. W. GARDINER, Trustee	
J. BROWN, Trustee	

*Cemeteries Act 1958*

SCALE OF FEES OF THE CHILTERN (NEW) PUBLIC CEMETERY

In pursuance of the powers conferred upon them by the Cemeteries Act the trustees of the Chiltern (New) Public Cemetery hereby make the following scale of fees, which shall come into operation upon publication in the *Government Gazette*, and from and after such publication every scale of fees heretofore made by the said trustees shall be and is hereby rescinded to the extent to which it conflicts with this scale.

<i>Private Graves</i>	\$
Land 2.44 m × 1.22 m (monumental)	150.00



Lawn Grave Site 200.00

C. BOGETTI, Trustee  
P. F. MARENGO, Trustee  
J. G. BYRON, Trustee

Dated 17 October 1989

Responsible Minister:

CAROLINE HOGG  
Minister for Health

STEPHEN WATSON

Acting Clerk of the Executive Council

*Crown Land (Reserves) Act 1978*  
**CROWN LAND TEMPORARILY  
RESERVED**

The Governor in Council under sections 4 and 7 of the *Crown Land (Reserves) Act 1978* temporarily reserves for the purpose mentioned and also excepts from prospecting or from occupation for mining purposes under any miners right the following Crown land:

**MUNICIPAL DISTRICT OF THE SHIRE OF  
KORUMBURRA**

KORUMBURRA—Promotion of Tourism, 16-68 hectares being Crown Allotment 26, Section Q, Crown Allotments 28A, 28B and 30A, Section R, Township of Korumburra and Crown Allotment 93H, Parish of Korumburra as indicated by hatching on plan hereunder—(Rs.8639).

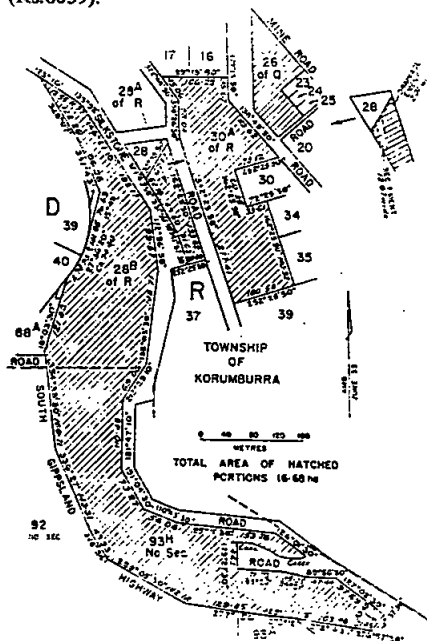

G 41 18 October 1989 2665

Dated 17 October 1989

Responsible Minister:

KAY SETCHES

Minister for Conservation, Forests and Lands

STEPHEN WATSON

Acting Clerk of the Executive Council

*Crown Land (Reserves) Act 1978*  
**REVOCATION OF TEMPORARY  
RESERVATIONS**

The Governor in Council under section 10 of the *Crown Land (Reserves) Act 1978* revokes the following temporary reservations:

KORUMBURRA—The temporary reservation by Order in Council of 10 April 1979 of 15-22 hectares more or less of land in the Township of Korumburra and the Parish of Korumburra as a site for the Conservation of an area of Historic Interest—(Rs.8639).

KORUMBURRA—The temporary reservation by Order in Council of 3 August 1982 of 1 hectare more or less of land being Crown Allotment 26, Section Q, Township of Korumburra as a site for the Conservation of an area of Historic Interest—(Rs.8639).

KORUMBURRA—The temporary reservation by Order in Council of 18 December 1984 of 4636 square metres of land being Crown Allotment 93E, Parish of Korumburra as a site for the Conservation of an area of Historic Interest—(Rs.8639).

Dated 17 October 1989

Responsible Minister:

KAY SETCHES

Minister for Conservation, Forests and Lands

STEPHEN WATSON

Acting Clerk of the Executive Council

*Credit Act 1984*

**CREDIT ORDER NO. 56 CUSTOM CREDIT  
CONTINUING CREDIT CONTRACTS**

The Governor in Council under section 19 of the *Credit Act 1984* makes the following Order:

**Citation**

1. This Order may be cited as the "Credit Order No. 56 Custom Credit Continuing Credit Contracts".

**Commencement and Duration**

2. This Order takes effect on and from 11 October 1989.

**Custom Credit Continuing Credit Contracts—  
Exemption**

3. It is declared that sections 52, 54 (2), 55 (1), 59 (1) (b) and 59 (1) (f) of the *Credit Act 1984*, and clause 1 (n) of Schedule 7 to that Act do not

2666 G 41 18 October 1989

have effect in relation to the Custom Credit Corporation Limited to the extent that it enters into continuing credit contracts under the name of—

(a) Customcard; or

(b) Amex Gold Card Line of Credit Account.

Dated 10 October 1989

Responsible Minister:

THOMAS WILLIAM ROPER  
Minister for Consumer Affairs

STEPHEN WATSON  
Acting Clerk of the Executive Council

*Credit (Administration) Act 1984*

APPOINTMENT OF MEMBERS OF CREDIT  
LICENSING AUTHORITY

The Governor in Council, under sections 17 and 18 of the *Credit (Administration) Act 1984*, appoints Peter Carrigan and Raymond Bartlett—persons who do not have experience in the business of supplying goods or services or in the business of providing credit in connection with the supply of goods or services but have knowledge of the interests of natural persons who obtain or seek to obtain credit from credit providers—neither of whom has attained the age of 72 years, as members of the Credit Licensing Authority, each for a term of three years commencing 11 October 1989.

Remuneration shall be at the rate fixed for the office by the Governor in Council from time to time, currently being \$236.00 per full day meeting.

Dated 10 October 1989

Responsible Minister:

THOMAS WILLIAM ROPER  
Minister for Consumer Affairs

STEPHEN WATSON  
Acting Clerk of the Executive Council

*Local Government Act 1958*

GIVING OF A NAME TO THE MUNICIPAL  
DISTRICT OF THE SHIRE OF NARRACAN

Whereas by an Order published in the *Government Gazette* on 20 September 1878, the Governor in Council under the provisions of the *Local Government Act 1874* (38 Vict. No. 506) constituted a part of Victoria (being an outlying district and not in any shire) a shire to be named the Shire of Narracan and defined the boundaries of such shire in the said Order in Council.

Now, the Governor in Council acting with the advice of the Executive Council and pursuant to section 24B (1) of the *Local Government Act 1958*, hereby gives the name "The President,

*Victoria Government Gazette*

*Councillors and Citizens of the Shire of Narracan*" to the municipal district of the Shire of Narracan and such name shall come into effect on and from 31 October 1989.

Dated 17 October 1989

Responsible Minister:

MAUREEN LYSTER  
Minister for Local Government

STEPHEN WATSON  
Acting Clerk of the Executive Council

*Zoological Parks and Gardens Act 1967*

WAIVER OF ADMISSION CHARGES FOR  
THE LAUNCH OF CHILDREN'S WEEK

The Governor in Council, under section 14A (1) of the *Zoological Parks and Gardens Act 1967*, approves the waiving of admission charges for children not less than 4 and not more than 14 years of age, if accompanied by a paying adult to the Royal Melbourne Zoological Gardens and the Sir Colin Mackenzie Zoological Park on Sunday, 22 October 1989.

Dated 17 October 1989

Responsible Minister:

KAY SETCHES  
Minister for Conservation, Forests and Lands

STEPHEN WATSON  
Acting Clerk of the Executive Council

*Health Services Act 1988*

Amendment to Schedule

Under section 8 (1) (c) of the *Health Services Act 1988*, and on the recommendation of the Minister for Health, the Governor in Council amends Schedule 1 of the Act by changing the name of Maribymong Medical Centre to Western Hospital.

Dated 17 October 1989

Responsible Minister:

CAROLINE HOGG  
Minister for Health

STEPHEN WATSON  
Acting Clerk of the Executive Council

**TENDERS**

**MINISTRY OF HOUSING AND  
CONSTRUCTION—VICTORIA**

Major Works Tenders are invited for the purposes indicated hereunder and must be forwarded in the Ministry's coloured envelope and endorsed "Major Works Tender for \_\_\_\_\_".

The tender must either be—

lodged by hand in the box marked "Tenders" on First Floor, 2 Treasury Place, Melbourne. received by mail.

received by facsimile machine on (03) 651 1738 and immediately confirmed by mail on the Ministry's Tender Form.

No tender will be considered if received later than 2.00 p.m. on the closing date indicated hereunder for that work, or received by any other means.

Note: Telex and telegram tenders are no longer accepted. Tenders received by a mail delivery after the closing date and time are no longer accepted.

Tender documents are available for pick-up from the Contracts Office, Room 44, Ground Floor, 2 Treasury Place, Melbourne between 8.30 a.m.—12.30 p.m. and 1.30 p.m.—4.00 p.m. (posting will only occur outside 32 km from the G.P.O.) and where indicated at the Provincial Works Office.

Enquiries: Telephone (03) 651 2453/4.

**Wednesday, 25 October 1989**

COBURG—Installation of razor ribbon, H.M. Prison, Pentridge.

MOORABBIN—Renovations and extensions, Short Term Unit—Community Services Victoria.

SOUTH MELBOURNE—Refurbishment of existing bulk store, Correspondence School (Technical School).

WESTMEADOWS—New airconditioning, Attwood Veterinary Research Laboratory—Department of Agriculture and Rural Affairs.

**Wednesday, 1 November 1989**

CANTERBURY—Alterations and additions to art/craft areas, Girls' High School.

COBURG—Upgrade fire evacuation facilities—external staircase, "D" Division, H.M. Metropolitan Prison.

HARTWELL—Staff/Administration upgrade, Primary School.

**Wednesday, 8 November 1989**

EUROA—Internal and external renovations, High School. (W.O. Shepparton and Wangaratta.)

GLEN WAVERLEY—Supply, installation and commissioning of radio equipment, Security Services—Education.

HAMPTON PARK—Staff/Administration upgrade, Primary School.

**BARRY PULLEN**

Minister for Housing and Construction

Ministry of Housing and Construction  
Melbourne, 9 October 1989

**PRIVATE  
ADVERTISEMENTS**

**CITY OF CHELSEA**

**Change of Street Name**

Notice is hereby given that pursuant to section 535 (4) of the *Local Government Act* 1958, as amended, the Council of the City of Chelsea at a meeting held 2 October 1989 resolved to make the following change to the street name (situated east off Cross Road, Chelsea) of—

*Old Name*—Donald Court, Chelsea.

*New Name*—Bardoel Court, Chelsea.

The effective date of this name change is 1 November 1989.

Municipal Offices, 1 Chelsea Road, Chelsea 3196

MAX BUTLER  
Chief Executive Officer

7267

**PLANNING AND ENVIRONMENT ACT**

**City of Croydon**

**Notice of an Amendment to a Planning Scheme  
Amendment No. L7**

The Council of the City of Croydon has prepared Amendment L7 to the Croydon Planning Scheme.

The amendment rezones No. 22 Nursery Road from Croydon Special Use Zone No. 2 (Drive-In Theatre) to Croydon Residential Low zone.

The amendment can be inspected at Municipal Offices, City of Croydon, Civic Square, Croydon 3136; Ministry for Planning and Environment, The Olderfleet Buildings, 477 Collins Street, Melbourne 3000.

Submissions about the amendment must be sent to City of Croydon, P.O. Box 306, Croydon 3136 by Monday, 20 November 1989.

T. L. MAHER  
Chief Executive Officer

7284

**PLANNING AND ENVIRONMENT ACT**

**City of Croydon**

**Notice of an Amendment to a Planning Scheme  
Amendment No. L8**

The Council of the City of Croydon has prepared Amendment L8 to the Croydon Planning Scheme.

The amendment rezones the northern or rear part of 93-99 Maroondah Highway (Croydon Village Motel) from Croydon Special Use Zone No. 3 (Hotels, Motels and Entertainment) to Croydon Residential Low zone.

The amendment can be inspected at Municipal Offices, City of Croydon, Civic Square, Croydon 3136; Ministry for Planning and Environment, The Olderfleet Buildings, 477 Collins Street, Melbourne 3000.

Submissions about the amendment must be sent to City of Croydon, P.O. Box 206, Croydon 3136 by Monday, 20 November 1989.

T. L. MAHER  
Chief Executive Officer

7283

**CITY OF DANDENONG**

**Closure of Elizabeth Court**

Notice is hereby given pursuant to section 528 of the *Local Government Act* 1958 that the following resolution was passed by the City of Dandenong at its meeting held on Monday, 9 October 1989.

1. That Council—

- (a) being of the opinion that the road Elizabeth Court, Dandenong, as shown on LP 17765 is not reasonably required as a road for public use;
- (b) having consulted with the relevant public Statutory Authorities;
- (c) having published a public notice and given written notice to the registered proprietor of the land and the owners and occupiers of the land abutting or immediately adjacent to the road—

by resolution directs that the said road be discontinued.

2. That the land contained within the road be sold by private treaty to the adjoining property owner.

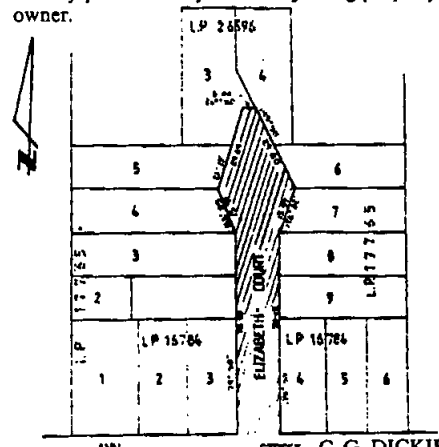

7353

CITY OF ESSENDON

Partial Closure of Road to Traffic

Notice is hereby given that the Council of the City of Essendon on 31 July 1989 adopted an Order pursuant to the provisions of section 539C of the *Local Government Act 1958*, for the partial closure of Beatrice Avenue at Buckley Street, as shown on Plan No. 4257, to through traffic by the erection of barriers, and further that the Order will not proceed prior to 14 August 1989.

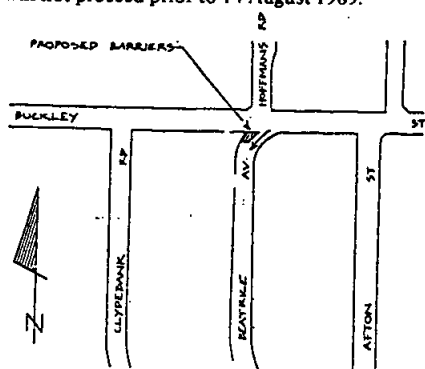

7360

PETER SEAMER  
City Manager

CITY OF FITZROY

Naming of Road

Notice is hereby given that in pursuance of the powers conferred by section 535 (4) of the *Local Government Act 1958* (as amended), the Council of the City of Fitzroy has formally resolved to allocate the name Napier Lane to the unnamed lane off Napier Place, Fitzroy.

The said road is shown hatched on the site plan below.

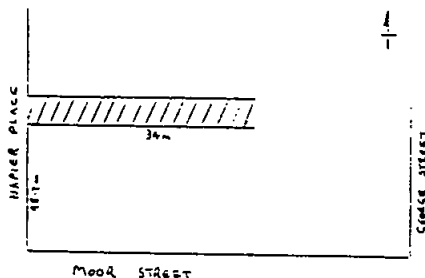

7291

MIKE MARASCO  
Chief Executive Officer

CITY OF FITZROY

Naming of Road

Notice is hereby given that in pursuance of the powers conferred by section 535 (4) of the *Local Government Act 1958* (as amended), the Council of the City of Fitzroy has formally resolved to allocate the name MacRobertson Lane to the unnamed road 25 metres west of Smith Street between Kerr and Argyle Streets, Fitzroy.

The said road is shown hatched on the site plan below.

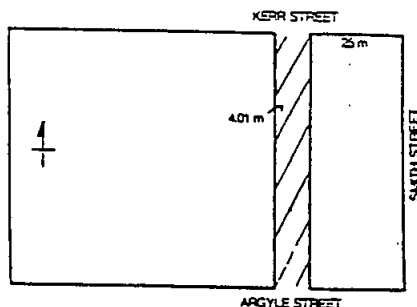

7292

MIKE MARASCO  
Chief Executive Officer

CITY OF FITZROY

Naming of Road

Notice is hereby given that in pursuance of the powers conferred by section 535 (4) of the *Local Government Act 1958* (as amended), the Council of the City of Fitzroy has formally resolved to allocate the name Charles Place to the unnamed road adjacent to 107 Charles Street, Fitzroy.

The said road is shown hatched on the site plan below.

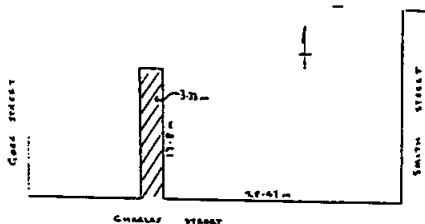

7290

MIKE MARASCO  
Chief Executive Officer

Planning and Environment Act 1987  
MELBOURNE PLANNING SCHEME

Amendment L22  
Notice of Amendment

The City of Melbourne has prepared Amendment No. L22 to the Melbourne Planning Scheme.

2670 G 41 18 October 1989

The amendment proposes to rezone part of the former Newmarket Abattoirs site from General Industrial to Reserved Living. The land includes the site of the former Abattoirs buildings and settlement ponds, located immediately adjoining Smithfield and Hobsons Roads, Kensington.

A copy of the amendment can be inspected, free of charge, during office hours at the Ministry for Planning and Environment, The Olderfleet Buildings, 477 Collins Street, Melbourne, or at the City of Melbourne, City Strategy Planning Division, Council House, 200 Little Collins Street, Melbourne, by Friday, 24 November 1989.

For further information, or for any inquiries, please telephone Ms Margaret Baird at the City of Melbourne, on 658 9848.

D. N. BETHKE  
7361 Chief Executive Officer and Town Clerk

*Planning and Environment Act 1987*  
NOTICE OF AMENDMENT TO A  
PLANNING SCHEME

The City of Nunawading has prepared Amendment No. RL125 to the Regional Section of all Planning Schemes in the Metropolitan Region and the Local Section of the Nunawading Planning Scheme.

The amendment affects land to the south of the existing Blackburn Station shopping centre fronting South Parade in the City of Nunawading.

The amendment proposes to change the Planning Scheme by:

- (i) Rezoning that part of the site presently included in a Residential C zone to Restricted Business zone;
- (ii) Closing Gardenia Street between South Parade and the southernmost boundaries of numbers 15 and 18 Gardenia Street;
- (iii) Closing the Right of Way adjoining the westernmost boundaries of numbers 8, 10 and 12 Gardenia Street; and
- (iv) Closing the Right of Way adjoining the easternmost boundaries of part of number 1 Gardenia Street to a point opposite the southernmost boundary of number 20C Blackburn Road, numbers 3, 5, 7, 9, 11, 13 and part of number 15 Gardenia Street to a point opposite the southernmost boundary of number 30 Blackburn Road.

The amendment can be inspected at City of Nunawading, Civic Centre, 379 Whitehorse Road, Nunawading 3131; Ministry for Planning and Environment, The Olderfleet Buildings, 477 Collins Street, Melbourne 3000; the Eastern Office, Ministry for Planning and Environment, Suite 4, 38-49 Prospect Street, Box Hill 3128.

*Victoria Government Gazette*

Submissions about the amendment must be sent to City of Nunawading, Civic Centre, 379 Whitehorse Road, Nunawading 3131 by 20 November 1989.

Dated 11 October 1989

WARWICK DILLEY  
7318 City Manager

*Planning and Environment Act 1987*  
NOTICE OF AMENDMENT TO A  
PLANNING SCHEME

The City of Nunawading has prepared Amendment No. L4 Parts 1 and 2 to the Nunawading Planning Scheme.

The amendment affects land at:

- (a) 422 Canterbury Road, Vermont;
- (b) McGowans Land, Lots 22 to 46 Aldinga Street, Lots 1 to 20 Jasmine Court and Canora Street, Volume 8718 Folio 988.

The amendment proposes to change the Planning Scheme by:

- (a) Rezoning the land from 'Public Open Space' to 'Residential C';
- (b) Rezoning the land from 'Proposed Public Open Space' to 'Residential C'.

The amendment can be inspected at the City of Nunawading, 379 Whitehorse Road, Nunawading; the Ministry for Planning and Environment, 477 Collins Street, Melbourne.

Submissions about the amendment must be sent to the City of Nunawading, P.O. Box 15, Nunawading 3131 by 18 November 1989.

Dated 2 October 1989

GEOFF RUNDELL  
7321 Manager Strategic Planning

CITY OF OAKLEIGH

Proposed Local Law for use of the Common Seal

In accordance with section 13 of the Interpretation of *Legislation Act 1984*, the Council of the City of Oakleigh intends to commence the necessary statutory procedures to make a local law pursuant to section 119 of the *Local Government Act 1989*.

The proposed local law is as follows:

Purpose

The purpose of this local law is to regulate the use of the common seal and prohibit unauthorised use of the common seal or any device resembling the common seal as required by section 5 (3) (c) of the *Local Government Act 1989*.

Use of the Common Seal

The common seal may be used only on the authority of Council.

### Keeping of the Common Seal

The Municipal Clerk must keep the common seal in safe custody.

**Signature to Accompany Seal**

Every document to which the common seal is affixed must be signed by two Councillors and the Municipal Clerk.

### Unauthorised Use of the Common Seal

No person may use the common seal or any device resembling the common seal without the authority of the Council. Penalty \$1000.

A copy of the proposed local law is available from the Municipal Offices, Atherton Road, Oakleigh between the hours of 8.30 a.m. to 4.00 p.m. Monday to Friday.

Any person affected by the proposed local law may make a written submission relating to the proposed local law within 14 days of the publication of this notice. Submissions should be addressed to the Town Clerk, City of Oakleigh, P.O. Box 21, Oakleigh 3166.

Any person who has made a written submission to Council may request that he or she be heard in person in support of the written submissions or by a person acting on his or her behalf before a meeting of Council or a Council Committee.

**BARRY R. PREBBLE**  
Town Clerk

## CITY OF PRESTON

### Road Discontinuance

Pursuant to section 528 (2) of the *Local Government Act 1958*, the Council of the City of Preston at its Ordinary Meeting of Council held on 2 October 1989, resolved that the road shown hatched on the plan below, be discontinued and sold by private treaty.

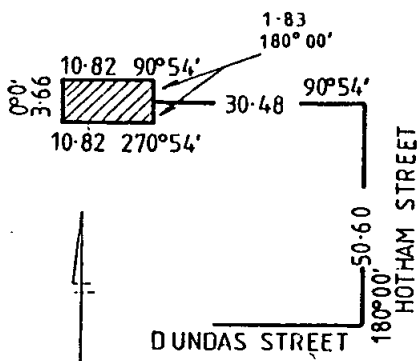

That notwithstanding such discontinuance the Council and the Melbourne and Metropolitan Board of Works shall continue to have and possess the same right, title, power, authority or interest in or in relation to the whole of the land shown by hatching on the said plan as it had or possessed prior to such discontinuance with respect to or in connection with any drains or pipes laid or erected in on or over such land for the purposes of drainage or sewerage.

**KELVIN SPILLER**  
Chief Executive

## CITY OF RINGWOOD

**Local Law No. 1**

Notice is hereby given that the Council of the City of Ringwood pursuant to the provisions of *Interpretation of Legislation Act 1984* proposes to make a Local Law pursuant to section 119 of the *Local Government Act 1989*.

(a) To control the use of its common seal.

**The proposed local law is as follows:**

## Purpose

The purpose of this local law is to regulate the use of the common seal and prohibit unauthorised use of the common seal or any device resembling the common seal as required by section 5 (3) (c) of the *Local Government Act 1989*.

### The use of the Common Seal

The common seal may be used only on the authority of Council.

### Keeping of the Common Seal

The Municipal Clerk must keep the common seal in safe custody.

**Signature to Accompany Seal**

Every document to which the common seal is affixed must be signed by two Councillors and the Municipal Clerk.

### Unauthorised Use of the Common Seal

No person may use the common seal or any device resembling the common seal without the authority of the Council. Penalty: 10 Penalty Units.

Notice is further given that a copy of the proposed Local Law can be obtained from the Civic Centre during normal office hours.

Persons affected by the Local Law may make a submission to Council relating to the proposed Local Law pursuant to section 223 *Local Government Act* 1989. Any submissions should be received by Council, at the Civic Centre, Braeside Avenue, Ringwood on or before 2 November 1989.

2672 G/41 18 October 1989

*Planning and Environment Act 1987*  
**NOTICE OF AMENDMENT TO A  
PLANNING SCHEME**

The City of Shepparton has prepared Amendment No. L21 to the Shepparton City Planning Scheme.

The amendment affects land in Edward Street, Shepparton commonly known as Lot 1, 40 Edward Street and being Lot 1, CP 1248, Certificate of Title Volume 9383, Folio 350.

The amendment proposes to change the Planning Scheme by introducing site specific provisions into the Commercial "A" (Central Business) Zone, to enable a dwelling to be erected on the land.

The amendment can be inspected at the City of Shepparton, Municipal Offices, 90 Welsford Street, Shepparton and at the Ministry for Planning and Environment, 477 Collins Street, Melbourne.

Submissions about the amendment must be sent to the City of Shepparton, P.O. Box 989, Shepparton by 17 November 1989.

Dated 11 October 1989

I. L. GILBERT  
City Manager

7280

*Planning and Environment Act 1987*  
**NOTICE OF AMENDMENT TO A  
PLANNING SCHEME**

The City of Springvale has prepared Amendment No. L4 to the Local Section of the Springvale Planning Scheme.

The amendment affects land at the rear (west) of the Keysborough Primary School, Keysborough, Part Crown Portion 55, Parish of Dandenong, County of Bourke.

The amendment proposes to change the Planning Scheme by rezoning land from Special Use No. 15, to Proposed Public Purposes (Primary School). It is proposed to reserve an area of 0.9 ha. located to the immediate west of the school for Proposed Public Purposes. The rezoning is sought to allow redevelopment of the school's teaching facilities, dispersal space, active recreation areas and student drop off area. The proposal will allow a rearrangement and rationalisation of existing facilities to cater for increasing enrolments.

The amendment can be inspected at the City of Springvale, Civic Centre, 397 Springvale Road, Springvale, 3171, or Ministry for Planning and Environment, 477 Collins Street, Melbourne, 3000 and 33 High Street, Cranbourne, 3977.

*Victoria Government Gazette*

Submissions about the amendment must be sent to the City of Springvale, P.O. Box 109, Springvale, 3171 by 18 November 1989.

Dated 11 October 1989

I. J. TATTERSON  
Chief Executive Officer

7282

**CITY OF WHITTLESEA**

**Road Discontinuance**

Pursuant to section 528 (2) of the *Local Government Act 1958* and having given notice of the proposed discontinuance in accordance with the Act, and considered all written objections received by it (if any), the Council of the City of Whittlesea at its ordinary meeting held on 2 October 1989 resolved as follows:

- (a) That portion of the road shown hatched on the plan set out hereunder be discontinued and the land contained therein be sold by private treaty;
- (b) That notwithstanding such discontinuance, the State Electricity Commission of Victoria shall continue to have and possess the same right title power authority or interest in or in relation to the land with respect to wires or cables laid in or erected on or over the land for the purpose of the supply of electricity.

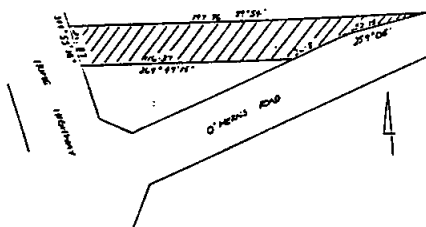

L. G. ESMONDE  
Chief Executive

7352

**TOWN OF ST. ARNAUD**

**Local Law No. 1**

Notice is hereby given that the Council of the Town of St. Arnaud pursuant to the provisions of the *Local Government Act 1989* propose to make a Local Law for the purposes of:

- (a) To control the use of its Common Seal.
- (b) To regulate proceedings for the Election of Mayor.
- (c) To govern the conduct of meetings of Council and its Committees.
- (d) To protect and control the use of Council land and facilities.
- (e) To control street selling, collections and distributions.



(f) To protect the amenity of the Municipal District.

(g) To control the keeping of animals and domestic pets.

(h) To maintain the Municipal District in a clean and sanitary condition free of hazards to health.

(i) To designate the method for obtaining permits under Local Law provisions, to provide for the serving of Infringement Notices for breach of same.

Notice is further given that a copy of the proposed Local Law can be obtained from the Napier Street Office Complex between the hours of 9.00 a.m. and 5.00 p.m.

Persons affected by the Local Law may make a submission to Council relating to the proposed Local Law. Any submissions should be received by Council, at the Town Hall Napier Street Office Complex, St. Arnaud, on or before 1 November 1989.

7279 DAVID R. BROAD, Town Clerk

#### BOROUGH OF KERANG

##### Closure of Part Road Reserve to Traffic

Notice is hereby given that the Borough of Kerang has adopted an order pursuant to the Local Government Act, section 539C, for the closure of part of the road reserve in Maxwell Street, Kerang at the point shown hatched on the plan, to vehicular traffic.

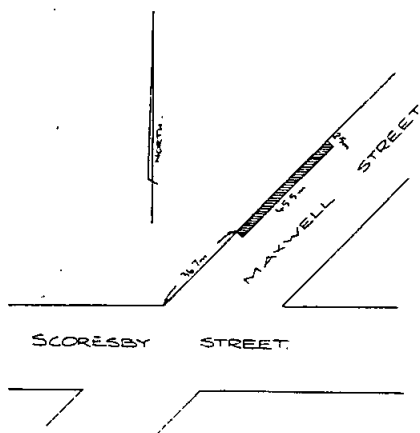

The order shall come into operation on Wednesday, 1 November 1989.

7285 BRIAN O'DWYER  
Town Clerk

#### Planning and Environment Act 1987

##### SHIRE OF HASTINGS

##### Notice of Amendment to a Planning Scheme

The Shire of Hastings has prepared Amendment L13 to the Hastings Planning Scheme.

The amendment affects land at—

- (i) 205 Eramosa Road West, Somerville (Crown Portion 66, Parish of Moorooduc);
- (ii) 254 Baxter-Tooradin Road, Baxter (Lot 3, LP.139798);
- (iii) 166 Watts Road, Hastings (Lot. 2, LP.82641);
- (iv) 58 Frankston-Flinders Road, Bittern (Lot 3, LP.206864);
- (v) 18 King Street, Bittern (Lot 12, LP.7263);
- (vi) 2 Creswell Street, Crib Point (Lot 79, LP.6672).

The amendment proposes to change the Planning Scheme by rezoning parts of the above land to Public Purposes—Existing (Morrington Peninsula and District Water Board).

The amendment can be inspected at the Shire Offices, Marine Parade, Hastings; the Ministry for Planning and Environment, 33-39 High Street, Cranbourne and the Ministry for Planning and Environment, The Olderfleet Buildings, 477 Collins Street, Melbourne.

Submissions about the amendment must be sent to the Manager—Planning and Development, Shire of Hastings, P.O. Box 55, Hastings, 3915 by 24 November 1989.

Dated 12 October 1989

7307 W. R. FEATHERSTON  
Chief Executive Officer

#### SHIRE OF KILMORE

##### Making of Local Laws

Council has initiated the making of the following local laws.

1/89 Common Seal—regulates the use of Council's common seal.

2/89 Election of Shire President—regulates the proceedings for election of Shire President.

3/89 Meeting Procedures—regulates proceedings at meetings of Council and special committees.

4/89 Selling, Collections and Distributions—regulates selling of goods other than from shops and regulates house to house collections and house to house distributions of materials.

5/89 Permits—provides the method for obtaining permits under other provisions of the local laws.

2674 G 41 18 October 1989

Any person wishing to make a written submission on the proposed local laws is invited to do so in accordance with section 223 of the *Local Government Act 1989*. Copies of the proposed local laws are available from the Council offices during normal business hours. Submissions should be received by Council prior to 31 October 1989.

7278 P. ANDERSON  
Chief Executive/Shire Secretary

*Planning and Environment Act 1987*  
NOTICE OF AMENDMENT TO A  
PLANNING SCHEME

The Shire of Korumburra has prepared Amendment No. L23 to the Korumburra Planning Scheme.

The amendment affects all that piece of land measuring 4.07 ha on the west of the existing Sewage Treatment Plant of the Korumburra Water Board extending up to Foster Creek comprising C.A. Pt. 2, Parish of Jeetho.

The amendment proposes to change the Planning Scheme by rezoning the above described land from "Rural" to "Public Purposes—Korumburra Water Board".

The amendment can be inspected at Shire of Korumburra, Commercial Street, Korumburra; Ministry for Planning and Environment, The Olderfleet Buildings, 477 Collins Street, Melbourne; Ministry for Planning and Environment, Metropolitan South and Westernport Region, 33-39 High Street, Cranbourne.

Submissions about the amendment must be sent to Shire of Korumburra, P.O. Box 69, Korumburra, 3950 by 22 November 1989.

Dated 10 October 1989

7309 R. A. WALLS  
Shire Engineer

*Planning and Environment Act 1987*  
NOTICE OF AMENDMENT TO A  
PLANNING SCHEME

The Shire of Maffra has prepared Amendment No. L16 to the Maffra Planning Scheme.

The amendment affects land at Briagolong being part Crown Allotment 15A, Parish of Briagolong on the Maffra-Briagolong Road, Briagolong.

The amendment proposes to change the Planning Scheme by rezoning the existing site from Rural "A" to Proposed Public Purposes (Education Department).

The amendment can be inspected at Shire Offices, Johnson Street, Maffra; Ministry for

*Victoria Government Gazette*

Planning and Environment, The Olderfleet Buildings, 477 Collins Street, Melbourne; Ministry for Planning and Environment, Gippsland Region, Hotham Street, Traralgon.

Submissions about the amendment must be sent to Shire of Maffra by Monday, 20 November 1989.

Dated 5 October 1989

7303 C. A. WIGGINS  
Shire Engineer

*Planning and Environment Act 1987*  
NOTICE OF AMENDMENT TO A  
PLANNING SCHEME

The Shire of Marong has prepared Amendment No. L17 to the Marong Planning Scheme.

The amendment affects land at Epsom, generally described as follows:

(i) except for Crown Allotments 87A and 87B, all the land, west of the 1:100 year flood zone and bounded by Buckland, Bowles and Howard Streets to the south, west and north, respectively;

(ii) land between the Bendigo Creek and Eaglehawk-Epsom Road, abutting the Municipal Boundary on the south-west and Eaglehawk-Neilborough Road to the north-east;

(iii) two strips of land abutting west of the Bendigo Creek in the Monti's Lane and Taylor Street area.

The amendment proposes to change the Planning Scheme by rezoning land described in (i) and (ii) above to Residential and by reserving land described in (iii) above as Public Open Space for access along the creek and for future maintenance purposes associated with the flood mitigation remodelling works to be carried out along the creek.

The amendment can be inspected at the Shire of Marong, Shire Office, Marong 3515; Ministry for Planning and Environment, 477 Collins Street, Melbourne 3000; Loddon-Campaspe Regional Planning Authority, 391 Hargreaves Street, Bendigo 3550.

Submissions about the amendment must be sent to the Shire of Marong, Shire Office, Marong 3515 by 19 November 1989.

Dated 6 October 1989

R. G. CAMPBELL  
Director of Technical Services  
Shire Engineer

*Planning and Environment Act 1987*  
NOTICE OF AMENDMENT TO A  
PLANNING SCHEME

The Shire of Marong has prepared Amendment No. L12 to the Marong Planning Scheme.

The amendment affects land being Part CA 4, Section 9, Parish of Woodstock, corner of Bible Christian and Woodstock North-Eastville Roads, Woodstock.

The amendment proposes to change the Planning Scheme by inserting a provision in the Rural Zone to allow the conversion of a church building to a house.

The amendment can be inspected at The Shire of Marong, Shire Office, Marong 3515; Ministry for Planning and Environment, 477 Collins Street, Melbourne 3000; Loddon-Campaspe Regional Planning Authority, 391 Hargreaves Street, Bendigo 3550.

Submissions about the amendment must be sent to The Shire of Marong, Shire Office, Marong 3515 by 3 November 1989.

Dated 9 October 1989

R. G. CAMPBELL  
Director of Technical Services/  
Shire Engineer

7302

*Planning and Environment Act 1987*

NOTICE OF AMENDMENT TO  
MYRTLEFORD PLANNING SCHEME

The Shire of Myrtleford has prepared Amendment No. L15 to the Myrtleford Planning Scheme, Local Section, Chapter 2.

The Amendment affects Crown Allotment Part Lot 1, Lodged Plan 99923, Pinnagers Lane.

The Amendment proposes to change the Planning Scheme by extending the Industrial B Zone.

The Amendment can be inspected at the Shire of Myrtleford, Civic Centre, O'Donnell Avenue, Myrtleford; or the Ministry for Planning and Environment, Ground Floor, The Olderfleet Buildings, 477 Collins Street, Melbourne.

Submissions about Amendment No. L15 must be sent to the Shire of Myrtleford, P.O. Box 425 Myrtleford 3737, by Monday, 13 November 1989.

Dated 4 October 1989

MARK HENDERSON  
Shire Secretary

7213

SHIRE OF PHILLIP ISLAND

Dogs on Beaches

Notice is hereby given that pursuant to section 16 (2) of the *Dog Act* 1970, the Council of the Shire of Phillip Island hereby orders that dogs are not permitted on the following beaches on Phillip Island during the times specified:

Group 1

- (a) Cowes Main Beach, from Mussel Rocks to Erohwon Point;

- (b) The beach extending from the easternmost part of Silverleaves Estate to Observation Point—

No dogs at any time.

Group 2

- (a) Other northern beaches with the exception of Anchorage Beach;  
(b) Woolamai Safety Beach;  
(c) Smiths Beach—

25 December–15 February inclusive—No dogs 10.00 a.m.–5.00 p.m.

16 February–24 December inclusive—No restrictions.

Group 3

- (a) Anchorage Beach;  
(b) Woolamai Surf Beach;  
(c) Surf Beach;  
(d) Berrys Beach;  
(e) Kitty Miller Bay Beach—

1 October–28 February—No dogs any time;

1 March–30 September—No restrictions.

25 September 1989

B. D. HAYES  
Shire Secretary

7281

NOTICE OF AMENDMENT TO A  
PLANNING SCHEME

The Shire of Sherbrooke has prepared Amendment No. L19 to the Sherbrooke Planning Scheme.

The amendment affects land at:

- (a) Lot 8, L.P. 4983, Belgrave-Gembrook Road, Menzies Creek (St. Cuthberts Church).

The amendment proposes to change the Planning Scheme by:

- (b) Defining the land as a site of Special Significance.

The amendment can be inspected at the Shire of Sherbrooke, Glenfern Road, Upwey; Ministry for Planning and Environment, Suite 4, 38–40 Prospect Street, Box Hill and 477 Collins Street, Melbourne; Upper Yarra Valley and Dandenong Ranges Authority, 7 John Street, Lilydale.

Submissions about the amendment must be sent to Shire of Sherbrooke, Glenfern Road, Upwey 3158 by 18 November 1989.

IAN GIBB  
Acting Manager

7341

Environmental Planning

NOTICE OF AMENDMENT TO A  
PLANNING SCHEME

The Shire of Sherbrooke has prepared Amendment No. L20 to the Sherbrooke Planning Scheme.

*Victoria Government Gazette*

**The amendment affects land at:**

(a) Lot 1, L.P. 5603 Alberton Road, Selby.

The amendment proposes to change the Planning Scheme by:

(b) Reserving the land for Proposed Public Open Space 3—Department of Conservation, Forests and Lands (Forest Reserves).

The amendment can be inspected at the Shire of Sherbrooke, Glenfern Road, Upwey; Ministry 7342

for Planning and Environment, Suite 4, 38-40 Prospect Street, Box Hill and 477 Collins Street, Melbourne; Upper Yarra Valley and Dandenong Ranges Authority, 7 John Street, Lilydale.

Submissions about the amendment must be sent to the Shire of Sherbrooke, Glenfern Road, Upwey 3158 by 18 November 1989. •

**IAN GIBB**  
Acting Manager  
Environmental Planning

## SHIRE OF STRATHFIELDSAYE

## Road Deviation Order

Pursuant to the provisions of sections 522 and 526 of the *Local Government Act 1958* the Council of the Shire of Strathfieldsaye hereby directs that the land in the Parish of Ravenswood indicated by hatching of the plan hereunder which has been purchased, taken or acquired by it shall be a public highway on and from the date of publication of this Order in the *Government Gazette* and declares that such land shall be a public highway in lieu of the land indicated by cross hatching on the said Plan.

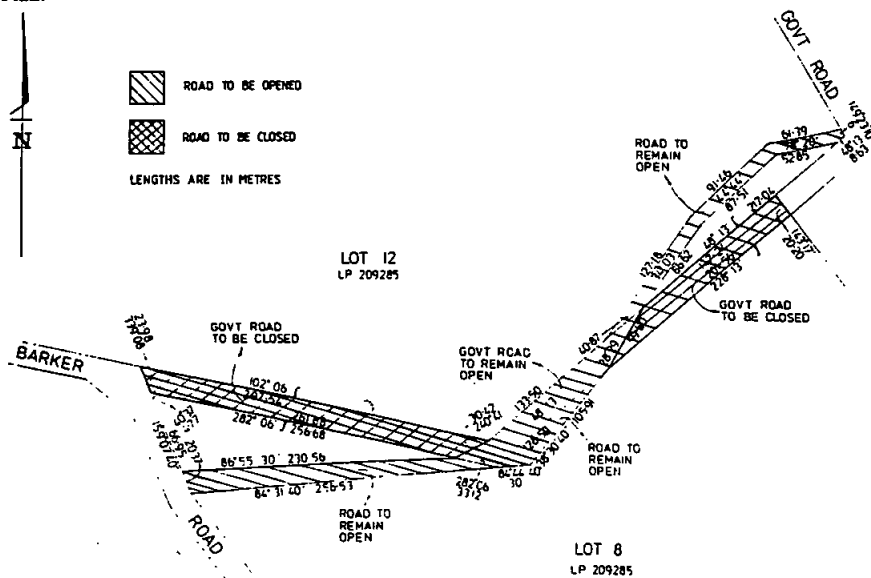

The common seal of the President, Councillors and Ratepayers of the Shire of Strathfieldsaye was hereunto affixed 5 October 1989 in the presence of:

C. RODDA, President  
R. M. ALEXANDER, Councillor  
D. WRIGHT, Secretary

7343

## SHIRE OF STAWELL

## Notice of Intention to Make a Local Law

Notice is hereby given that the Shire of Stawell proposes to make a Local Law governing the following areas:

- A. Use of Council's Common Seal.  
B. Election of Shire President.  
C. Meeting Procedures.

A copy of the Local Law is available for inspection at the Shire Offices, Longfield Street, Stawell.

Any person affected by the proposed Local Law may make a submission relating to the proposed Local Law under section 223 of the *Local Government Act 1989*.

Submissions will be received up until 14 days from the date of publication of this notice and will be considered by Council at its meeting to be held on Tuesday, 7 November 1989.

B. J. THOMAS  
Shire Secretary

7312

#### GEELONG AND DISTRICT WATER BOARD

Pursuant to Section 60 of the *Geelong Waterworks and Sewerage Act 1958* (No. 6263) the Board has prepared plans to indicate the particulars of sewers and underground works, the construction of which the Board intends to begin at a date not less than one month after publication of the notices, in or adjacent to the following locality within the Drainage Area.

Fifth Avenue, O'Donohue Road, Anglesea—Shire of Barrabool.

Hopgood Court, Lara—Shire of Corio.

Notice is hereby given that the plans indicated are open for public inspection at the Board's Offices, 61-67 Ryrie Street, Geelong, between the hours of 8.10 a.m. and 5.00 p.m. from Monday to Friday (public holidays excepted) by the owners or occupiers of land or premises within the Drainage Area.

R. A. JORDAN  
Secretary

7317

#### PORTLAND WATER BOARD

##### Notice of the Making of Water and Waste Water Rates and Charges

Notice is hereby given that the Portland Water Board, at a meeting held on Tuesday, 10 October 1989 made the following rates and charges:

##### 1. Water Rates

A Water Rate of 4.78 cents in the dollar on the Net Annual Value of properties provided with water, with minimum rates of \$140 for tenements on which there is a building and \$91 for tenements on which there is no building.

##### 2. Water Charges

- (i) water allowance at 38 cents per kilolitre.
- (ii) excess water at 45 cents per kilolitre.
- (iii) water by measure at 53 cents per kilolitre.

##### 3. Calculation of Water Allowance

The fixing of the scale for determining water allowance and excess water charge by the following method:

$$\frac{\text{Water Allowance}}{\text{(Kilolitre)}} = \frac{\text{Water Rate \$}}{\text{Charge per kilolitre}}$$

Excess Water is quantity of water used in excess of the water allowance as determined by the above formula.

##### 4. Stand Pipe Charge

A charge of \$20 plus \$1 per kilolitre per fill for the sale of water from the Board's standpipes.

##### 5. Waste Water Rate

A Waste Water (Sewerage) Rate of 4.36 cents in the dollar on the Net Annual Value of every sewerer property within the district with the minimum rates of \$102.00 for tenements on which there is a building and \$66.00 for tenements on which there is no building.

##### 6. Cistern Charges

Cistern charges of:

	\$
Government Departments and Statutory Bodies	104.00
Municipal Buildings	31.00
Churches, Hospitals, Aged Persons Homes and Clubrooms and RSL Buildings	
First Cistern	97.00
Subsequent Cisterns	47.00
Kyeema School	
First Cistern	47.00
Subsequent Cisterns	28.00

##### 7. Charge Unit

The charge unit levied in respect of Administrative By-Law No. 100 and other associated regulations be \$5.00 per unit.

The said rates and charges were made for the period commencing on 1 October 1989 and ending on 30 September 1990 and shall be due and payable on 10 December 1989.

A copy of the Estimates of Income and Expenditure of the Board for the above period, as approved by the Minister of Water Resources, is open for inspection by any person free of charge at the Municipal Offices, Charles Street, Portland.

G. K. TREVASKIS  
Secretary

7337

#### BALLARAT WATER BOARD

Pursuant to section 119 (2) of the *Sewerage Districts Act 1958* (No. 6368), notice is hereby given of the intention to construct a sewer for property situated in the vicinity of the following streets:

City of Ballarat

Norman Street; Humffray Street North; Park Street; Dawson Street South.

Shire of Ballarat

Robertson Drive.

More particularly, as shown on plans which are open for inspection at this Office between the

2678 G 41 18 October 1989

hours of 8.45 a.m. and 4.30 p.m., Monday to Friday inclusive.

7306 P. A. POLLARD, Secretary

#### STAWELL WATER BOARD

##### Notice of Commencement of Construction of Sewerage Works

Pursuant to section 119 (2) of the *Sewerage Districts Act* 1958 notice is hereby given of the intention to construct sewers for properties situated in the following areas, at least 30 days after the date of this notice:

Ararat Road—Crown Allotment 1, Section D, Parish of Stawell;  
and more particularly as shown on plans which are open for inspection at the office of the Stawell Water Board between the hours of 8.30 a.m. and 5.15 p.m. Monday to Friday inclusive.

7287 N. R. ILLIG, Secretary

#### DAYLESFORD WATER BOARD

Pursuant to section 119 (2) of the *Sewerage Districts Act* 1958 (No. 6368), notice is hereby given of the intention to construct a sewer for property situated in the vicinity of the following streets:

Township of Hepburn, 4th Street;  
Township of Daylesford, Hill Street;  
Township of Hepburn, 10th Street;  
Township of Daylesford, Stanbridge Street;  
Township of Hepburn, Vanina Street;  
Parish of Wombat, Perrins Street—

more particularly as shown on plans which are open for inspection at this office between the hours of 9.00 a.m. and 5.00 p.m., Monday to Friday inclusive.

7286 D. R. O'DOHERTY, Secretary

#### SECOND SCHEDULE

Notice of application for a licence to divert water from the Broken River at Caniambo to Allotment CA18, Parish of Caniambo.

I hereby give notice of an application for a licence empowering me to divert water for a term of 15 years to the extent of 600 megalitres per annum at a maximum rate of 20 megalitres per day of 24 hours for the irrigation of 100 ha of pasture and to occupy certain Crown lands for diversion works.

Any objection to the granting of this application must be forwarded in writing to reach the Manager Business Services, Rural Water Commission, 33 Casey Street, Tatura 3616 within 30 days from the publication of this notice.

W. A. & L. C. LAWS, Pine Lodge, RMB 4410, Shepparton 7313

Victoria Government Gazette

#### SECOND SCHEDULE

Notice of application for a licence to divert water from the Broken River at Benalla to Allotment RS 804, Parish of Benalla.

I hereby give notice of an application for a licence empowering me to divert water for a term of fifteen years to the extent of 4.9 megalitres per annum for the watering of tennis courts and to occupy certain Crown lands for diversion works.

Any objection to the granting of this application must be forwarded in writing to reach the Manager Business Services, Rural Water Commission, 33 Casey Street, Tatura 3616 before 10 November 1989 being 30 days from the publication of this notice.

PETER J. JEWELL, Benalla Lawn Tennis Club, PO Box 68, Benalla 7288

#### SECOND SCHEDULE

Notice of application for a licence to divert water from the Goulburn River at Molesworth to Allotments A4, 18, 19, 7A, 7B, 10, 11, 12, 13A, 13B, Parish of Molesworth.

I hereby give notice of an application for a licence empowering me to divert water for a term of 15 years to the extent of 124 megalitres per annum at a maximum rate of 2.30 megalitres per day of 24 hours for the irrigation of 20.6 ha of pasture and to occupy certain Crown lands for diversion works.

Any objection to the granting of this application must be forwarded in writing to reach the Manager Business Services, Rural Water Commission, 33 Casey Street, Tatura 3616 before 20 November 1989 being 30 days from the publication of this notice.

R. I. McALPIN, Molesworth 7314

Notice is hereby given that Holden's Engine Company has applied for a lease pursuant to section 134 of the *Land Act* 1957 for a term of (3) years in respect of Crown Allotment 1, Section 60, Parish of Melbourne South for Training Centre Purposes. 7338

Notice is hereby given that the partnership existing between Graeme Keith Watson and Jennifer Anne Watson carrying on secondhand and antique furniture businesses at Lot 7, 10 Ganton Court, Williamstown and 342 Melbourne Road, Newport in the State of Victoria under the business names of "Ganton Bazaar" and "Just Bazaar" has been dissolved as from 1 May 1989. Rexdale Pty Ltd has continued to carry on the said businesses at the said addresses as from 1 May 1989.

7304 GRAEME KEITH WATSON

## DISSOLUTION OF PARTNERSHIP

Notice is hereby given that the partnership existing between Nick Zourbanos, Peter Nikolakopoulos, Jim Condos, George Collins and Spiros Nikolakopoulos, known as the Laikon Kew Partnership which has been trading at 840 High Street, Kew as the Laikon Kew Restaurant has been dissolved as at 20 July 1989, and that Peter Nikolakopoulos, Jim Condos, George Collins and Spiros Nikolakopoulos continue to operate the Laikon Kew Restaurant from the same premises.

LILLEY BRERETON, solicitors and attorneys, 13th Floor, 114 William Street, Melbourne 7308

## NOTICE OF DISSOLUTION OF PARTNERSHIP

Notice is hereby given that the partnership heretofore subsisting between Charlie Leggett and Gay Leggett of 36 Wittenberg Avenue, Frankston in the State of Victoria and Lance Ernest Jackson and Joyce Evelyn Jackson of 7 Hibiscus Avenue, Frankston in the said State carrying on business as motor wreckers at 324 Frankston-Dandenong Road, Dandenong under the style and firm of Two Tree Wreckers has been dissolved as from 8 September 1989.

CALLEY ONGARELLO, solicitors, Suite 13, 395 Nepean Highway, Frankston 7335

## NOTICE OF DISSOLUTION

Notice is hereby given that the partnership heretofore subsisting between Anne Shirley Biddle, Margery Jean Fleming and Geoffrey Archibald Fleming, carrying on business at Shop 25, The Promenade, 279 Toorak Road, South Yarra, has been dissolved as from 11 August 1989, so far as concerns Anne Shirley Biddle.

7369

Notice is hereby given that the partnership between Kristen Nall and Ben Strong of Zababa at 54 Alexandra Parade, Clifton Hill has been

dissolved. Kristen Nall being sole proprietor carries full responsibility for debt incurred from the date of dissolution, 16 November 1988.

7305

BEN STRONG

## JOJOBA CO-OPERATIVE SOCIETY LIMITED

(In Liquidation)

Take notice that the affairs of the abovenamed society are now fully wound up and that in pursuance of section 41 (1) of the Companies Code and of the *Co-operation Act* 1981, a final meeting will be held at 85 Hilton Road, Ferny Creek on Wednesday, 22 November 1989 at 5 p.m. for the purpose of—

- (i) laying before it an account showing how the winding up has been conducted and the property of the society disposed of and giving explanations thereof;
- (ii) passing a resolution that the books and papers of the said society and of the liquidator relevant to the affairs of the society be destroyed after a period of two years from the date of the meeting.

Dated 16 October 1989

7289

S. LECKY, Liquidator

## WHITHAM INVESTMENTS PTY LTD

(In Liquidation)

Notice is hereby given that the final meeting of the members of the company will be held at 163A Brighton Road, Elwood on Monday, 27 November 1989 at 9.15 a.m.

Purpose of the meeting is to present the liquidators accounts showing how the winding up has been conducted and the assets of the company disposed of.

G. J. GREATOREX  
Liquidator

7319

## Unclaimed Moneys Act 1962

## Register of Unclaimed Moneys held by the—

Name of Owner on Books and Last Known Address	Total Amount Due to Owner		Description of Unclaimed Money	Date when Amount first became Payable
	Amount	Due to Owner		

\$

## THE RTZ CORPORATION PLC

Milson, I E, Cardross, Goulburn, NSW	25.01	Interest	31.12.87
National Nominees Limited, GPO Box 84A, Melbourne	20.49	"	"
National Nominees Limited, GPO Box 84A, Melbourne	13.29	Dividend	4.1.89

## Unclaimed Moneys Act 1962

## Register of Unclaimed Moneys held by the—

<i>Name of Owner on Books and Last Known Address</i>	<i>Total Amount Due to Owner</i>	<i>Description of Unclaimed Money</i>	<i>Date when Amount first became Payable</i>
\$			
CENTRAL NORSEMAN GOLD CORP			
Arquebus Pty Limited, 28 The Boulevard, Cheltenham, NSW	120.00	Cheque	14.7.89
Bartfeld, Sandy, Unit 2, 11A Milton St, Elwood	54.00	"	"
Bennett, Stanley, 106 Best St, Devonport, Tas	24.00	"	"
Boccassini, Giuseppe, 5 Boyd Cres, West Lakes Shore, SA	84.00	"	"
Buchanan, Denise, 23 Caroline Chisholm Dve, Winston Hills, NSW	54.00	"	"
Byrne, Ian F, 127 Prince St, Orange, NSW	27.00	"	"
Carrig, Catherine M, 3 Walter St, Hyde Park, SA	15.00	"	"
Chase Equities Limited, PO Box 9675, Newmarket, Auckland, NZ	446.25	"	"
Coastal Nominees Limited, Garrard House, 31-45 Gresham St, London, UK	396.53	"	"
Crouch, Henry W, PO Box 352, Avalon, NSW	75.00	"	"
Cunnington, Christobel J, c/o Glyn Mills & Co, Holts Branch, 22 Whitehall, London, UK	102.00	"	"
Custance, Pat, 31 First Ave, St Peters, SA	12.00	"	"
Duncan, Bruce Mc L, PO Box 69, Woodside, SA	30.00	"	"
Ellway, Charles P, 23 Ada St, Toowong, Qld	24.00	"	"
Findlay, Ronald G and Felicity, 3 Finch Crt, Sanderson, NT	12.00	"	"
Frederick, William, c/o W D & H O Wills, Todman Ave, Kensington, NSW	21.00	"	"
Furst, Alan, 1 Birch Lane, Harding Green, Morristown, New Jersey, USA	43.35	"	"
Gelfer, Richard A, 27 Fortis Green, London, UK	275.40	"	"
Grant, Kim, 1/49-51 Austral St, Penshurst, NSW	12.00	"	"
Greenway, John R, 78 Donegal Rd, Floreat Park, WA	60.00	"	"
Gunaratne, Yoke-Sim, 3215 Village Green Dve, Moorhead, MN 56560, USA	24.00	"	"
Gutt, Witold H, 79 West Heath Rd, London, UK	63.75	"	"
Halford, Frederick H (estate of), c/o Wight Kruger, PO Box 798, Maroochydore, Qld	60.00	"	"
Hegarty, Richard D, 475 Maidstone Rd, Gillingham, Kent, UK	91.80	"	"
Herbison, Daniel S, PO Box 1417, Katherine	150.00	"	"
Hines, John R, 2621 Trentwood Boulevard, Orlando, Florida, USA	22.95	"	"
Chan, Foo Ho, 14 MacLeay Pl, Earlwood, NSW	30.00	"	"
Hogg, John, 22 Somerset Ave, Redwood Park, SA	30.00	"	"
Hughes, Alexander L, Violet Town Rd, Mount Hutton, NSW	1306.80	"	"
Hui, Suk Fun, Cnr Barrenjoey and Philip Rds, Mona Vale, NSW	127.50	"	"
Hunter, Martin J, 4 Gunyah Pl, Avalon, NSW	24.00	"	"
Jensen, Victor, 7/16 Repton Rd, East Malvern	60.00	"	"
Johnstone, Dorothy E, 1/2-16 Elizabeth St, Burwood	33.00	"	"
Kennedy, Darryl, 1178 Maroubra Rd, Maroubra Junction, NSW	33.00	"	"
Knott, Edgar D and Valerie D, 7 Boronia Ave, Nedlands, WA	420.00	"	"
L P Nominees Limited, Basildon House, Moorgate London, UK	306.00	"	14.7.89
Lee, Chiu Yeo, c/o KPL Holdings (Pte) Ltd, 200 Cantonment Rd, 08-01 Southpoint, Singapore	40.80	"	"
Leslie, Paul and Yvette, 27 Arthur Circle, Forrest, ACT	12.00	"	"
Lipic Pty Ltd (A/c Executives Benefit Fund), 8 Cosgrave Avenue, Keiraville, NSW	30.00	"	"
Lipman, Susan J, 74 Barrie St, East Killara, NSW	45.00	"	"
Maloney, James A (estate of), c/o Coppers & Lybrand Srd, GPO Box 1736P, Melbourne	27.00	"	"
Masters, Pamela R, c/o Public Trust Office, GPO Box M946, Perth, WA	240.00	"	"
McFarlane, Robert, (A/c Scottish Rite), GPO Box 291, Brisbane, Qld	30.00	"	"



## Unclaimed Moneys Act 1962

## Register of Unclaimed Moneys held by the—

Name of Owner on Books and Last Known Address	Total Amount Due to Owner	Description of Unclaimed Money	Date when Amount first became Payable
\$			
CENTRAL NORSEMAN GOLD CORP—continued			
McInnes, Joanna J, 400 Botany Rd, Alexandria, NSW	240.00	Cheque	"
Melville, Michael F (estate of), c/o Catherine Holden, 2 Felix St, Surrey Hills	270.00	"	"
Mills, Helene M, 2 Rangeview Crt, Glen Waverley	99.90	"	"
Mills, Lauren M, 2 Rangeview Crt, Glen Waverley	99.90	"	"
Mills, Lynda M, 2 Rangeview Crt, Glen Waverley	100.20	"	"
Moreton Hampstead Pty Ltd, c/o 38 Mirming Cres, Aranda, ACT	300.00	"	"
Morgan, Dean A, 20 Tudor Cres, Otford, Kent, UK	25.50	"	"
Morrah, Frank A, Flat 2, 128 Auburn Rd, Auburn, NSW	540.00	"	"
Netherton, Robert A, 1 Lindsay Tce, Belair, SA	51.00	"	"
Palmer, Anne V (estate of), c/o Gadens, 175 Pitt St, Sydney, NSW	585.00	"	"
Paynter, Sally A, 4 Bonleigh Ave, Brighton	24.00	"	"
Pelcers, Laimons, 19/103 Victoria St, Potts Point, NSW	48.00	"	"
Perry, Edith R, 24 Evandale Rd, Malvern	540.00	"	"
Polito, Gino A, 2 Dartmoor St, Lockleys, SA	24.00	"	"
Productive Nominees Limited (A/c CCU), Piercy House, Copthall Ave, London, UK	489.60	"	"
Pugmire, Sydney L, 87 Cook St, Palmerston North, NZ	10.20	"	"
Rice, Michael L, 10A Tamihana Ave, Hamilton, NZ	40.80	"	"
Riseborough, Mary, 5 Lukin St, Wagin, WA	81.00	"	"
Gregory-Roberts, John (A/c Gregory-Roberts Super Fund), 23 Jersey Rd, Woollahra, NSW	45.00	"	"
Ryan, Stephen W, 14 Matai Cres, Timaru, NZ	12.75	"	"
Sadler, Warrick, 66 Drew St, Geraldton, WA	15.00	"	"
Schintler, Jenice C, 29 Sanders St, Jingili	15.00	"	"
Sebestien, Andrew, 39 Gouge St, Torrens, ACT	60.00	"	"
Sekulovski, Spiros, c/o Kenyons, 157 High St, Preston	120.00	"	"
Sheills, Patricia, Woodpecker Cottage, Blakeney, Gloucestershire, UK	20.40	"	"
Tipping, Prudence L, Lot 34 Outlook La, Gisborne	240.00	"	"
Trotter, Joan E, 3 Wharf St, Woody Point, Qld	36.00	"	"
Upex, Gregory D, 5 Kennedy Cres, Bonnet Bay, NSW	30.00	"	"
Wah, Lee Yuen, 3 Oak Cres, Lower Templestowe	240.00	"	"
Weeks, Arthur C (estate of), c/o B J Williams, PO Box 150, Rosanna	1500.00	"	"
Whalley, Peregrine W, c/o Bruce Hall, ANU, Canberra, ACT	540.00	"	"
Wilson, Maud E, 22 Montrose Ave, Netherby, SA	135.00	"	"
6275			
BONLAC FOODS LTD			
Anson, Lyle D and Eunice L, Camperdown	190.20	Dividend	30.6.87
Barrett, Ian and Gayle (unknown)	10.50	"	"
Broad, Laynton L, Rochester	223.28	"	"
Daniels, K, Tatura	25.80	"	"
Darcy, Stephen F (estate of), Margaret M, Coragulac	110.48	"	"
Donohue, Rodger W and Shirley J, Stanhope	371.48	"	"
Everest, Dennis (unknown)	30.83	"	"
Higgins, Ian W, Camperdown	85.50	"	"
Hoffman, Adrian K and Ruth Y, Timboon	73.95	"	"
Lacey, Florence M, Irrewarra	487.13	"	"
Longley, Ronald and Kerry (unknown)	12.08	"	"
Lucas, Denis and Linda and Knight, Kevin and Sally, Kialla	91.73	"	"
Malone, John A and Robyn C, Cororooke	159.68	"	"
Phillips, James L, Mooroopna	495.75	"	"
Rogerson, Bruce A and Valda M, Timboon	328.05	"	"
Rogerson, Bruce A, Cooriemungle	36.68	"	"
Shandley, Phillip D and Karen A, Stanhope	316.28	"	"
Strooper, Jacobus A, Elliminyt	211.28	"	"
Thompson, B P, Kyabram	22.13	"	"
5253			

## Unclaimed Moneys Act 1962

## Register of Unclaimed Moneys held by the—

Name of Owner on Books and Last Known Address	Total Amount Due to Owner	Description of Unclaimed Money	Date when Amount first became Payable
	\$		
RMIT			
Lawrence, J B, 46 Combermere St, Essendon	34.04	Salary	30.1.87
Ogilvy-Mather, B, 497 Bourke St, Melbourne	40.23	"	25.11.86
Powell, J, 35 Collins St, Melbourne	68.34	"	21.10.86
Clifford, C T, 15 Unley Gve, Ascot Vale	47.80	"	17.12.85
Wallace, L M, 80 Roseberry St, East Hawthorn	84.00	"	3.7.87
Johnson, G, 143 Park Dve, Parkville	22.68	"	14.10.86
Black, A, 14 Raglan St, East St. Kilda	22.68	"	3.11.86
Broadhurst, 200 Canterbury Rd, Canterbury	13.00	Refund	15.2.87
Neville, C, 4/237 Domain Rd, South Yarra	15.00	Salaries	26.8.86
Cherny, A, 13 Sunnyside Ave, Camberwell	34.96	"	23.10.86
Carmichael, R, Moriac	53.35	"	11.11.86
Dyer, G A, 3 McIntosh Rd, Glen Waverley	39.84	"	2.12.86
Kelly, S, 75 Beaconsfield Pde, Albert Park	95.35	"	16.12.86
Tarry, K R, 40 Bryson St, Canterbury	31.76	"	14.4.87
Trcka, J, 38 Loddon Ave, Keilor	70.52	"	26.8.86
Bui, D, 47 Stott St, Box Hill	30.00	"	28.10.86
Kaegi, H, 10 Leave Ave, Rosanna	52.44	"	30.9.86
Marazita, L, 300 Union St, Brunswick	18.43	"	2.12.86
Marko, A, 26 Higgins Ave, Sunbury	39.23	"	19.8.86
Saglietti, P, Ponkeen Tarcombe, Via Euroa	77.90	"	25.11.86
Timmons, K, 117 Flemington Rd, Nth Melbourne	15.00	"	5.5.87
Vivian, D, 223 Waterdale Rd, Ivanhoe	29.26	"	13.1.87
Clarke, S, 3 Whimbrel Cres, Carrum Downs	31.50	"	10.12.85
Chan, L, 68 Burke Rd, East Ivanhoe	10.51	"	21.1.86
Gray, C, 457 Nicholson St, Carlton	14.20	"	2.10.86
Bachani, S, 6 Dendy St, Brighton	26.30	"	8.1.87
Rippingale, M, 16 Worths Rd, Toolern Vale	11.95	"	12.1.87
Sudhole, M. J, 8/603 High St, Prahran	13.25	"	15.1.87
Wilson, Y, 2/42 Fredrick St, Fawkner	22.00	"	27.1.87
Dixon, G, 9 High St, Balwyn	70.00	"	27.3.87
Vogel, H M, 13/70 Church St, Hawthorn	11.00	Refund	16.2.87
Rallie, C, 22 Chauvel St, Sth Oakleigh	10.00	"	"
Wilson, Y M, 2/42 Frederick St, Fawkner	18.00	"	"
Rawlings, M, Unit 1/32 Davis Ave, Sth. Yarra	35.00	"	1.4.87
Taylor, K, 1 Edward St, Belgrave	75.40	"	23.4.87
Roker, M S, 9/96 Severn St, Box Hill	52.00	"	25.5.87
Reid, S P, 2 Crellin Gve, Camberwell	26.00	"	29.6.87
Gerry, D, 20 Flannery Ave, Bundoora	60.00	"	26.11.87
Knobel, J, 8/628 St. Kilda Rd, Melbourne	10.00	"	19.11.87
Biddington, A C, 12 Joy St, Mt Waverley	11.95	"	15.12.87
Cantwell, P J, 7/15 McKinley Ave, Malvern	30.00	"	1.4.87
Clark, P	235.31	Salary	6.10.87
Canestaro, N	81.45	"	18.12.87
Muller, D	60.10	"	18.8.87
Westmore, J	54.40	"	27.10.87
Chiocas, E, 26 Florence St, Prahran	169.95	"	18.9.87
Ford, P	28.60	Refund	14.4.88
Tryong, T	27.45	"	"
Okely, A C	30.00	"	"
Schilling, B, 155 St Georges Rd, Fitzroy	961.43	Salary	7.11.87
Sharp, M, 15 Cooraminta Rd, Brunswick	73.32	"	19.8.87
Robin, T, 172 George St, Fitzroy	24.00	Refund	7.1.87
Wong, A, 78 Orrong Rd, Elsternwick	13.64	"	6.5.87
Lepore, M P, 92 Graham Rd, Rosanna East	27.30	"	15.6.87

## Unclaimed Moneys Act 1962

## Register of Unclaimed Moneys held by the—

Name of Owner on Books and Last Known Address	Total Amount Due to Owner	Description of Unclaimed Money	Date when Amount first became Payable
\$			
RMIT—continued			
Thompson, V J, 10/9 Somerset St, Richmond	102.50	"	2.7.87
Byrne, A C, PO Box 24, Eildon	102.50	"	16.7.87
Cantone, G, 5 Jacksons St, Niddrie	69.65	Inv. o/pay	12.8.87
Walker, D, 3/35 Eildon Rd, St. Kilda	507.60	Salary	23.6.87
Jeantou, M, 5 Greenglade Crt, Noble Park	26.60	"	"
Williams, P, 8 Sebastopol St, Caulfield	35.04	"	25.8.87
Ma, M, 125 Wellington St, Flemington	42.84	"	"
Van-Eck, N, 34 Knights Dve, Glen Waverley	18.35	"	15.9.87
Chown, J, 365b Lygon St, Brunswick	35.04	"	22.9.87
Priest, D C, 7 Croydon Hills Dve, Croydon Hills	41.07	"	6.10.87
Anderson, F, 24 Grey St, St. Kilda	35.04	"	27.10.87
Webster, R, 213 Nell St, Watsonia	234.40	"	15.12.87
Russell, L, 3 St James Rd, Armadale	205.24	"	20.5.86
Munro, T A, 4 Aliatir St, East Brunswick	12.90	"	23.6.87
Hale, R, 376 Bay St, Port Melbourne	149.60	"	4.8.87
Callanan, D J, 6/514 Glenferrie Rd, Hawthorn	293.84	"	15.9.87
Weaver, L, 57 Boisdale St, Surrey Hills	124.87	"	18.3.86
Day, M A, 90 Wantirna Rd, Ringwood	15.00	"	20.5.86
Blackburn, R B	47.56	"	31.5.88
Anthony, L F, 58 Roberts St, East Keilor	26.00	Refund	25.10.87
Siow L L, 2 Elandra Crt, Wantirna	54.66	"	13.10.87
McDonald, R D, 11 Namur St, East Kew	13.00	"	"
Jeffares, J, 6/2 May Gve, South Yarra	14.00	O/Payment	21.10.87
Oakley, C, 166 Albert Rd, South Melbourne	42.63	Salary	16.2.88
Hennequin, J, 4 Stewart St, Brunswick	24.44	"	1.3.88
Lodge, F, 66 Withers St, Albert Park	34.90	"	"
Marcon, M, 45 Boyd Cres, West Heidelberg	249.50	"	31.5.88
Stavrinidis, M, 20 Flora Rd, South Oakleigh	35.00	Refund	12.8.87
Keaton, M W, 27 Lindfield Dve, Caboolture, Qld	54.60	"	17.8.87
Murray, M J, 2/43 Swan Walk, Chelsea	13.64	"	29.9.87
Doumanis, T, 340 Warrigal Rd, South Oakleigh	14.00	"	25.11.87
Monardes, A, 6/104 Alexandra St, East St. Kilda	40.00	"	16.3.88
Freeman, D, 11 Hunter Rd, Camberwell	10.00	"	1.12.87
Shimmins, A, 570 Brunswick St, North Fitzroy	20.00	"	"
Cook, C, 28 Avenza St, Mentone	20.00	"	4.12.87
Prater, G W, 26 Macartrey Ave, Kew	15.70	"	15.12.87
Lee, C, 4/7 Lambeth Pl, St Kilda	26.95	O/Payment	6.1.88

5799

## McILWRAITH McEACHARN LIMITED

Arlt, Woflhard, c/o 17 Wilfred St, Lota, Qld	38.88	Cheque	17.5.89
Cameron, Jessie D (estate of), 34 Haldane St, Beaumaris	59.88	"	"
Catchlove, John C, 325A Barnbra Rd, Caulfield South	48.66	"	"
Catchlove, Louise A, c/o Coopers & Lybrand, GPO Box 1331L, Melbourne	25.92	"	"
Danehurst Pty Ltd, Box 3996, GPO Sydney, NSW	77.76	"	"
Drinkwater, Peter C, c/o Coopers & Lybrand, 461 Bourke St, Melbourne	77.76	"	"
Dunlop, William R, 64 Neerim Dr, Mooloolaba, Qld	28.62	"	"
Favaloro, Giovannina E, 145 Forest St, Bendigo	121.44	"	"
Favaloro, Iolanda E, 145 Forest St, Bendigo	121.44	"	"
Fratz, Beverley, 21 Bellevue Rd, East Bentleigh	116.64	"	"
Manuel, Hilda L, Savings House, 12 Victoria Ave, Perth, WA	27.00	"	"

## Unclaimed Moneys Act 1962

## Register of Unclaimed Moneys held by the—

Name of Owner on Books and Last Known Address	Total Amount Due to Owner	Description of Unclaimed Money	Date when Amount first became Payable
<b>\$</b>			
<b>McILWRAITH McEACHARN LIMITED—continued</b>			
Martin, Alfred H, 10 Challis Ave, Turrumurra, NSW	291.42	"	"
McDonald, Vincent P, 49 Thompson St, Williamstown	48.60	"	"
Morant, Simone and Peter, PO Box 219, South Yarra	58.14	"	"
Thompson, Edward L, 111 Victoria St, Potts Point, NSW	116.64	"	"
Turner, Alexander (estate of), c/o Primrose & Dunn, PO Box 118, North Sydney, NSW	16.80	"	"
Weatherly, Charles R, "Baanenuc", RMB L343, Skipton	76.74	"	"
Wood, Aubrey A (estate of), c/o Richard S. Haynes & Co, 1st Floor, Bon Marche Arcade, 80 Barrack St, Perth, WA	68.04	"	"
Yagishita, Katsuhide, 13-8 Kitashowadai, Takatsuki-City, Osaka, Japan	41.52	"	"
5539			
<b>FIRST NATIONAL RESOURCE TRUST</b>			
Adam, Richard, 11 Dunrossil Cl, Mulgrave	120.00	Distribution	31.8.87
Beard, Gregory E, 55 St Andrews St, Brighton	250.00	"	29.8.86
Brain, Maurice W, PO Box 65, Beulah	210.00	"	21.6.88
Bicheno, Dale, PO Box 3044, Alice Springs, NT	175.00	"	14.3.88
Einsiedel, Glen A, 8 Endeavour St, Mitcham	100.00	"	"
Farr, Barry E, 5/13 Cranbrook Ave, Cremorne, NSW	120.00	"	"
Finch, Dorothy, "Maylands", 439 Mapperley Plains, Mapperley, Nottingham, UK	15.00	"	3.3.87
Friedlaender, Kurt and Inge, 5 Khartoum St, North Caulfield	75.00	"	29.8.86
Hall, Olive, 3 Seymore St, Terang	2400.00	"	14.3.88
Henning, Eric N, 55A Gerald Rd, Spearwood, WA	350.00	"	21.6.88
Izzo, Enzo and Robert, 320 Hector St, Tuart Hill, WA	44.00	"	31.8.87
Johnstone, Peter B, 16 Alexandra St, Portland	40.00	"	"
Kilmont, George C, 7 Fairford St, Unley, SA	105.00	"	21.6.88
Landy, John M, 8 Cristowel St, Camberwell	80.00	"	31.8.87
Mair, Kevin I, Henty Bay Caravan Park, Portland	150.00	"	14.3.88
Mears, Reginald D, 5 Boronia Cl, Pinjarra, WA	350.00	"	21.6.88
Mitchell, Heather I, 264 Bridge Rd, Glebe, NSW	120.00	"	14.3.88
Nardella, Ralph, 6 Ians Gve, Lower Templestowe	70.00	"	21.6.88
Pont, Raymond W, 38 Vincent Ave, Tolworth Surbiton, Surrey, UK	40.00	"	31.8.87
Tyrer, John F, Sunnymont Douglas Ave, Douglas, Isle of Man, British Isles, UK	70.00	"	21.6.88
Scullino, Marilyn P, 63 Marks St, Coburg	600.00	Refund	17.10.85
5853			
<b>NATIONAL MUTUAL PROPERTY TRUST</b>			
Adam, Rosalind A, 3 Lahore St, The Gap, Qld	176.40	Cheque	8.5.89
AED Nominees Pty Ltd, 7 Harrison Ave, Burwood	1470.00	"	"
Bolmar Pty Ltd, 8 Nobelius St, Emerald	1153.89	"	"
Brennan, Rory D, PO Box 725, Young, NSW	38.25	"	"
Brennan, Shelley M, PO Box 725, Young, NSW	38.25	"	"
BT Securities Limited, Level 40, Australia Square, Sydney, NSW	267.00	"	"
Conybeare, Jean L, 22 Scarborough St, Red Hill, ACT	534.00	"	"
ANZ Banking Group, Cr A/c J. Conybeare 2496695, Canberra, City Walk and Ainslie Ave, Canberra City, ACT			
Denny, Anthony M, "Balmoral", 136 Hastings Rd, Terrigal, NSW	1629.00	"	"
Formport Pty Ltd, c/o Sceptre Mis, PO Box 6104, East Perth, WA	200.22	"	"
Giles, Alan Hugh, 389 Portrush Rd, Toorak Gardens, SA	26.70	"	"

## Unclaimed Moneys Act 1962

## Register of Unclaimed Moneys held by the—

Name of Owner on Books and Last Known Address	Total Amount Due to Owner	Description of Unclaimed Money	Date when Amount first became Payable
\$			
NATIONAL MUTUAL PROPERTY TRUST —continued			
Hall, Elizabeth M, c/o Miss C. Nielsen, 73 Cottonwood Dve, Don Mills, North York, Ontario, Canada	19.76	"	"
Hughes, Craig, 28 Ryrie St, Campbell, ACT	13.86	"	"
Jobbins, Brian A, 2 Beacon Ave, Beacon Hill, NSW	87.98	"	"
Martin, Roderick G and Lynsie A, Tourist Road, RD3, Clivedon, NZ	115.50	"	"
McLeish, Joanne C, 32 Marshall Ave, North Clayton	40.05	"	"
Melke, Brett W, 62 Florizel St, Burwood	209.77	"	"
Mellet, Irene M, Philip J and Ian J (A/c estate of A J Mellett), 2/15 Central Ave, Burwood	30.60	"	"
Mibuda Pty Ltd, A/c Superfund, c/o Investment Counselling Service, PO Box 2377, North Parramatta, NSW	101.46	"	"
Murphy, Teresa M, 159 Eildon Rd, Windsor, Qld	45.57	"	"
Occidental Life Nominees Pty Ltd, Level 42, South Tower, "Rialto", 525 Collins St, Melbourne	101.46	"	"
Pearce, David J, 4/8 Cambridge St, Carina, Qld	42.30	"	"
Pedersen, A, 30 Chatsworth Rd, Gympie, Qld	26.70	"	"
Pohlner, Brian J, PO Box 49, Hallett, SA	184.80	"	"
Rands, Keith H, SASR Officers Mess, Campbell Barracks, Swanbourne, WA	70.50	"	"
Saywell, Thomas R (estate of), c/o Perpetual Trustee Co Ltd, PO Box 4172, Sydney, NSW	66.75	"	"
Sheehan, Louise M and Michelle M, 27 Tonlesee St, Ferny Grove, Qld	33.38	"	"
Unimex Marketing Co Pty Ltd, A/c ESF, c/o L J Kogos, Suite 5, 6A Gray St, Bondi Junction, NSW	91.80	"	"
Vital Assets Management Pty Ltd, 15 Botanic Dr, Doncaster	46.20	"	"
Walkingshaw, David and Dorothy N, c/o Mark Edward Dick & Co PO Box 126, East Melbourne	152.88	"	"
Wearne, Eugenie M, Freemasons Homes, 60 Wakefield St, Sandgate, Qld	171.00	"	"
Webb, Alan D, 118 Bishopsgate St, Carlisle, WA	199.18	"	"
Wilstock Nominees Pty Ltd, c/o McKinley Wilson & Co, Box 334, Collins St PO, Melbourne	173.25	"	"

5538

## SWINBURNE INSTITUTE OF TECHNOLOGY AND COLLEGE OF TAFE

Jackson, J	222.62	Wages	19.5.86
Adams, M	115.50	"	10.8.87
Wilson, E	410.70	"	3.6.86
Mahendran, M	83.80	"	"
Winfield, J	33.50	"	23.6.87
Davis, C	22.70	"	18.8.87
Barnard, F	79.90	"	1.9.87
McEwan, P J	125.41	"	13.10.87
Atkins, P	32.20	"	18.3.86
Sivil, D	51.92	"	28.4.87
Grigoruk	209.40	"	12.5.87
Brunette, S	68.67	"	23.6.87
Hobbs, R	69.80	"	4.8.87
Grant, D	70.00	"	8.7.86
Hunt, R	24.00	"	2.9.86

## Unclaimed Moneys Act 1962

## Register of Unclaimed Moneys held by the—

Name of Owner on Books and Last Known Address	Total Amount Due to Owner	Description of Unclaimed Money	Date when Amount first became Payable
\$			
SWINBURNE INSTITUTE OF TECHNOLOGY AND COLLEGE OF TAFE —continued			
Singh, R	30.69	"	18.8.87
Angelovska, L	100.00	"	31.9.86
Kelynack, R	236.96	"	15.9.87
Munro, M	72.80	"	13.10.87
Hopkins, L	102.95	"	27.10.87
Hopgood, A	100.00	"	28.10.86
Yu, R	24.80	"	25.11.86
Ellis, M	65.90	"	20.1.87
Green, S	26.26	"	17.2.87
Carter, C	55.70	"	18.3.86
Veale, E	158.98	"	"
Campbell, W	35.74	"	15.4.86
Christie, G	25.52	"	"
Dagiroman, D	69.98	"	"
Lang, T	40.14	"	"
Orr, D	119.76	"	"
O'Neill, H	78.49	"	"
Veljanovski, A	22.46	"	"
Nash, I	32.03	"	"

6498

## B. J. BENNETT &amp; CO. PTY LTD

Lewis, Neil J and Lynn C  
5867

50.00 Deposit —6.84

Creditors, next of kin and others having claims in respect of the estate of Harold Gordon Schmidt, late of 44 Hortense Street, Burwood 3125, retired, deceased who died on 18 July 1989 are required by the executrix of the estate to send particulars of their claims to the executrix in the care of the undermentioned solicitors by 13 December 1989 after which date the said executrix will distribute the assets having regard only to the claims of which they then have notice.

VERA FOWLER & CO., solicitors of  
1 Evandale Road, Malvern 7268

JOHN CARLYLE GATES, late of Grigg Road, Koondrook in the State of Victoria, farmer, deceased

Creditors, next of kin and all other persons having claims against the estate of the said deceased are required by Jillian Anne O'Brien of 54 Cobham Street, Yass in the State of New South Wales, T.A.B. agent, one of the executrices of the estate of the said deceased to send particulars of such claims to her in care of the undermentioned

solicitors on or before 8 December 1989 after which date she will distribute the assets having regard only to the claims to which she then has notice.

BASILE & CO., barristers and solicitors, 46  
Wellington Street, Kerang, Victoria 7269

JOSEPH HEAP, late of 4 King Edward Street, Cohuna in the State of Victoria, farmer, deceased

Creditors, and next of kin and all other persons having claims against the estate of the said deceased are required by Florence Elizabeth Mary Heap of 4 King Edward Street, Cohuna, aforesaid widow and Kenneth Mervyn Heap of 28 Western Road, Cohuna, aforesaid farmer, the executors of the estate of said deceased to send particulars of such claims to them in care of the undermentioned solicitors on or before 15 December 1989 after which date they will distribute the assets having regard only to the claims to which they then have notice.

BASILE & CO., barristers and solicitors,  
1A Cullen Street, Cohuna 7270

Creditors, next of kin and others having claims in respect of the estate of Florence May Hannah March, formerly of 11 Clairmont Avenue, Bentleigh in the State of Victoria, married woman, but late of Regent Private Nursing Home, 44 Regent Street, Regent in the said State, widow, deceased, who died on 2 August 1989 are to send particulars of their claims to Henry Dunbabin of 62 Marchant Avenue, Reservoir in the said State care of the undermentioned solicitors by 18 December 1989 after which date he will distribute the assets having regard only to the claims of which he then has notice.

REGINALD C. BUTLER & CO., 312 Centre Road, Bentleigh 7272

WILLEM DEN DIKKENBOER (also known as William Den Dikkenboer, deceased, late of 16 Forest Road, Lara Lake, retired boiler attendant

Creditors, next of kin and others having claims in respect of the estate of the abovenamed deceased (who died on 27 July 1989) are required by Perpetual Trustees Victoria Limited of 50 Queen Street, Melbourne to send particulars of their claims to the said Company by 18 December 1989 after which date it will convey or distribute the assets having regard only to the claims of which the Company then has notice.

VIVIAN HILL & CO., solicitors of 14 Ryrie Street, Geelong 7276

GERALD ANTHONY BANKS, late of 9 Ocean Street, Dromana, public servant, deceased

Creditors, next of kin and others having claims in respect of the estate of the deceased who died on 4 August 1989 are required by the executor Anthony Vincent Banks of 8 Renshaw Drive, Eltham, sports editor, to send particulars to the undermentioned firm by 21 December 1989 after which date the said executor may convey or distribute the assets having regard only to the claims of which notice has by then been given.

SETON WILLIAMS & SMYTH, solicitors, 900 Main Road, Eltham 7275

Creditors, next of kin and others having claims in respect of the estate of John Piera, late of Lot 41, Newhaven Crescent, McLoughlins Beach, farmer deceased who died on 1 February 1989 are required by Denis Piera of R.S.D. 8910 Rosedale executor of the will of the deceased to send particulars of their claims to him care of the undermentioned solicitors by 20 December 1989 after which date they will convey or distribute the assets having regard only to the claims of which they then have notice.

DAVINE FITZPATRICK & BENNETT, barristers and solicitors, 39 Breed Street, Traralgon 7277

JOSEPHINE ANNIE MILLS, formerly of 16 Alexander Street, East Brighton but late of Little Company of Mary Hospice, 476 Kooyong Road, South Caulfield, widow, deceased

Creditors, next of kin and others having claims in respect of the estate of the deceased who died on 8 April 1989 are required by the executor Perpetual Trustees Victoria Limited (formerly known as The Perpetual Executors and Trustees Association of Australia Limited) of 50 Queen Street, Melbourne to send particulars of their claims to the executor care of the said company by 22 December 1989 after which date it will convey or distribute the assets having regard only to the claims of which it then has notice

GILL, KANE & BROPHY, solicitors of 422 Collins Street, Melbourne 7274

CECIL AMES WHITE, late of 45 Ballarat Road, North Geelong, age pensioner, deceased

Creditors, next of kin and others having claims against the estate of the deceased who died on 19 July 1989 are required by the executor of the will Eric Leslie Hart to send particulars to him care of Birdsey, Dedman & Bartlett of 166A Ryrie Street, Geelong, solicitors by 18 December 1989 after which date they may convey or distribute the assets having regard only to the claims of which they then have notice.

Dated 9 October 1989

BIRDSEY, DEDMAN & BARTLETT, solicitors, 166A Ryrie Street, Geelong 7273

Creditors, next of kin and others having claims in respect of the will of Michael Cyril Moran, late of 258 Mount Alexander Road, Ascot Vale, retired, deceased, who died on 7 September 1989 are requested to send particulars of their claims to the executor John Stewart care of the undermentioned solicitor by 18 December 1989 after which date he will distribute the assets having regard only to the claims of which he then has notice.

JOHN STEWART, solicitor, 290 Racecourse Road, Newmarket 7271

Creditors, next of kin and others having claims in respect of the estate of Gordon Lionel Williams, late of 3 Dixon Street, Malvern, gentleman, deceased, who died on 31 August 1989, are required by the executor of the estate to send particulars of their claims to the executor in the care of the undermentioned solicitors by 21 December 1989 after which date the said executor will distribute the assets having regard only to the claims of which they then have notice.

VERA FOWLER & Co., solicitors, 1 Evandale Road, Malvern 3144 7351

Creditors, next of kin and others having claims in respect of Beryl Daisy Sheehan, late of Unit 63, "Roseville" Retirement Village, King Street, Doncaster, (formerly of "Robin Hill" 174/178 Research Road, Warrandyte), widow, deceased, who died on 30 June 1989 are to send particulars of their claims to Verna Elizabeth Ashton and Glenys Margaret Smith, c/- Hunts, solicitors of 358 Lonsdale Street, Melbourne by 21 December 1989, after which date they will distribute the assets having regard only to the claims of which they then have notice.

HUNTS solicitors, 358 Lonsdale Street,  
Melbourne 7363

Creditors, next of kin and others having claims in respect of the estate of the deceased, Gladys Ivy Winifred Wallace, late of "Elanora" 7 Mair Street, Brighton Beach, in the State of Victoria and formerly of Unit 3, 51 Como Parade East, Parkdale in the said State, widow, who died on 19 April 1989 are requested to send particulars of their claims to the executor, National Mutual Trustees Limited of 419 Collins Street, Melbourne in the said State by 9 December 1989 after which date it will convey or distribute the assets having regard only to the claims of which the Company then has notice.

BRENNAN & GEORGIU, solicitors of 75  
Rosstown Road, Carnegie. 7356

ALAN CHICK, late of Woorinen Road, Swan Hill in the State of Victoria, formerly truck driver, but subsequently clerk, deceased (who died on 1 July 1989)

Creditors, next of kin and other persons having claims against the estate of the deceased are required by the executor, Robertson Chick to send particulars to him care of the undersigned on or before 29 November 1989 after which date he will distribute the assets having regard only to the claims of which he then has notice.

GARDEN & GREEN, solicitors, 4 McCallum Street, Swan Hill 7298

HANNAH AGNES SWAN, formerly of 33 Canterbury Road, Warrnambool in the State of Victoria, widow but late of Lyndoch Home for the Aged, Hopkins Road, Warrnambool aforesaid widow, deceased

Creditors, next of kin and all others having claims in respect of the estate of the abovenamed deceased (who died on 19 August 1989) are required to send particulars of their claims in writing to the executors John Beynon Dwyer of 95 Kepler Street, Warrnambool and Mary Therese McNamara of 91 Wollaston Road, Warrnambool care of the undersigned on or

before 20 December 1989 after which date they will distribute the assets of the said deceased's estate having regard only to the claims of which they then have notice as aforesaid.

DESMOND DUNNE & DWYER, solicitors,  
Warrnambool 7295

GEORGE HENDERSON, late of Rowena Nursing Home, Upper Heidelberg Road, Heidelberg Heights, gentleman, deceased

Creditors, next of kin and others having claims in respect of the estate of the deceased who died on 24 January 1989 are requested to send particulars of their claims to the executors Keith George Henderson and Brenda Rose Lindstrom care of the undersigned solicitors by 18 December 1989 after which date the said executors will proceed to distribute the estate having regard only to the claims of which they have notice.

READ & READ KELLY & SONS, 555  
Lonsdale Street, Melbourne 7296

DORIS IVY OSBORNE, late of 30 Gladstone Street, Warragul, widow, deceased

Creditors, next of kin and others having claims in respect to the estate of the deceased who died on 12 August 1989 are required by the trustees Harold Ivan Osborne and Alan Keith Osborne to send particulars of their claims to them care of the undersigned solicitors by 29 December 1989 after which date the trustees may convey or distribute the assets having regard only to the claims of which they then have notice.

GRAY, FRIEND & LONG, solicitors,  
Warragul 7297

GLADYS LILIAN MAY MOYLE, late of Nilma, widow, deceased

Creditors, next of kin and others having claims in respect to the estate of the deceased who died on 19 March 1989 are required by the trustees Gladys Lilian May Decker and Henry James Moyle to send particulars of their claims to them care of the undersigned solicitors by 22 December 1989 after which date the trustees may convey or distribute the assets having regard only to the claims of which they then have notice.

GRAY, FRIEND & LONG, solicitors,  
Warragul 7299

THOMAS DESMOND KELLY, late of 6 Cresswell Crescent, North Mitcham in the State of Victoria, firefighter, deceased

Creditors, next of kin and others having claims in respect of the deceased (who died on 7 May 1989) are required to send particulars of their claims to Beverley Anne Kelly care of



*Victoria Government Gazette*

Walsh, Johnston & Co., solicitors of 452 High Street, Northcote before 20 December 1989 after which date she may convey or distribute the assets having regard only to the claims of which she then has notice.

WALSH, JOHNSTON & CO., solicitors of 452 High Street, Northcote 7300

Creditors, next of kin and others having claims in respect of the estate of Archibald Frank Ball, late of 25 Royal Parade, Pascoe Vale South, retired electrician, deceased who died on 24 May 1989 are required by the legal personal representative The Equity Trustees Executors and Agency Company Limited of 472 Bourke Street, Melbourne to send particulars to it by 15 December 1989 after which date the personal representative may convey or distribute the assets, having regard only to the claims of which it then has notice.

Dated 10 October 1989

ANDERSON RICE, solicitors of 51 Queen Street, Melbourne 7301

Creditors, next of kin and others having claims in respect of the estate of Doris Fowler formerly of Hawthorn Grange, 7 Hunter Street, Hawthorn but late of Nirvana Assisted Care Centre, corner of Barkly and Carlisle Streets, St. Kilda in the State of Victoria, widow deceased who died on 26 August 1989 are required by the executrix Dorothy Amy Weaver of 1st Floor, 490 Bourke Street, Melbourne in the said State, solicitor to send particulars of their claims to the said executrix at the abovementioned address by 31 December 1989 after which date the said executrix will convey or distribute the assets of the deceased having regard only to the claims of which the said executrix then has notice.

DOROTHY A. WEAVER, LL.B. solicitor of 1st Floor, 490 Bourke Street, Melbourne 7323

Creditors, next of kin and others having claims in respect of the estate of Constance Hilda Wallis late of Unit 1, 55 Daley Street, Bentleigh, married woman, deceased intestate who died on 18 August 1989 are required to send particulars of their claims to the administrator Thomas Raymond Wallis care of the undermentioned solicitors by 18 December 1989 after which date the administrator will distribute the assets having regard only to the claims of which he then has notice.

PETER J. WALSH & JOHN F. CARROLL, solicitors, 83 William Street, Melbourne 7324

YVONNE MABEL JOLLY, formerly of 17 Mark Street, Rosanna but late of 12 Clovelly Court, View Bank in the State of Victoria, retired secretary, deceased

G 41 18 October 1989 2689

Creditors, next of kin and others having claims in respect of the estate of the deceased, who died on 24 July 1989 are required by Perpetual Trustees Victoria Limited of 50 Queen Street, Melbourne in the said State, the executor of the said estate to send particulars of their claims to the said company by 19 December 1989 after which date it will convey or distribute the assets having regard only to the claims of which the company then has notice.

GADENS RIDGEWAY, solicitors, 575 Bourke Street, Melbourne 7325

Creditors, next of kin and others having claims in respect of the estate of Kevin William Donovan, late of 7 Wainwright Street, Ballarat, retired, deceased who died on 25 September 1985 and Probate of whose Will has been granted to Patricia Agnes Donovan of 7 Wainwright Street, Ballarat, widow and Marlene Patricia Shanahan of "Millside", Myrmiong, married woman are required to send particulars of their claims to the executrices care of the undermentioned solicitors by 22 December 1989 after which date they will distribute the assets having regard only to the claims of which they then have notice.

PEARCE & WEBSTER, solicitors of 51 Queen Street, Melbourne 7310

Creditors, next of kin and others having claims in respect of the estate of Arthur Vincent Marshall, late of 21 Pearson Street, Maffra in the State of Victoria, retired farmer deceased who died on 30 August 1988, are to send the particulars of their claims to the executors Alan Francis Marshall and Peter Anthony Marshall care of Messrs Allman, Moroney, 195-197 Raymond Street, Sale before 18 December 1989 after which date the said executors will distribute the assets having regard only to the claims of which they then have notice.

MESSRS ALLMAN, MORONEY, barristers and solicitors, 195-197 Raymond Street, Sale 7311

Creditors, next of kin and others having claims against the estate of Alexander Joseph Cannon, late of Irrewillipe East, pensioner deceased who died on 9 July 1989 are to send particulars of their claims to Marguerite Elizabeth Anderson of 172 Wilson Street, Colac the administratrix of the estate of the said deceased before 22 December 1989 after which date the said administratrix will distribute the estate of the said deceased having regard only to the claims whether formal or not of which she then has notice.

LARKINS MCCARTHY & CO., solicitors of 13 Murray Street, Colac 7315

2690 G 41 18 October 1989

Creditors, next of kin and others having claims in respect of the estate of Jean Ingham Bridges deceased who died on 5 February 1988 are required by the executor John Dwyer of 10 Worcester Street, Huntingdale to send particulars to the undermentioned firm by 10 December 1989 after which date the said John Dwyer may convey or distribute the assets having regard only to the claims of which notice has by then been given.

O'HAIRE & O'HAIRE, solicitors of 139 Franklin Street, Melbourne 7316

JOAN MARY REEDER HIRST, late of 21 Allambee Avenue, Camberwell in the State of Victoria, widow, deceased

Creditors, next of kin and others having claims in respect of the estate of the deceased who died on 13 July 1989 are required by Perpetual Trustees Victoria Limited of 50 Queen Street, Melbourne, to send particulars of their claims to the said company by 28 December 1989 after which date it will convey or distribute the assets, having regard only to the claims of which the company then has notice.

MAHONY & GALVIN, solicitors, 343 Little Collins Street, Melbourne 7326

Creditors, next of kin and others having claims in respect of the estate of Alice Marie Melville James late of 3/1679 Malvern Road, Glen Iris Spinster who died on 15 June 1989 are to send the particulars of their claims to The Equity Trustees Executors and Agency Company Limited of 472 Bourke Street, Melbourne within two (2) months of the publication of this notice, after which date it will distribute the assets having regard only to the claims of which it then has notice.

HUNT & HUNT, solicitors, 459 Collins Street, Melbourne 7327

Creditors, next of kin and others having claims in respect of the estate of Betty Treloar late of 51 Kedleston Road, Herne Hill, Geelong, home duties, deceased, who died on 15 July 1989 are required to send particulars of their claims to the administrator Robert Clayton Treloar care of the undersigned solicitors before 20 December 1989 after which date the assets of the estate will be distributed having regard only to the claims of which the administrator then has notice.

HARWOOD & PINCOTT, solicitors, 83 Moorabool Street, Geelong 7329

DULCIE REBECCA FROST, late of 2 Glynda Street, Fawkner in the State of Victoria, married woman, deceased intestate

Creditors, next of kin and all others having claims in respect of the estate of Dulcie Rebecca

*Victoria Government Gazette*

Frost, late of 2 Glynda Street, Fawkner in the said State, married woman, deceased, intestate who died on 2 June 1989 are required by the administrator William Thomas Frost of 2 Glynda Street, Fawkner in the said State, gentleman, to send particulars of their claims to him in the care of the undermentioned solicitor prior to 28 December 1989, after which date he will distribute the assets having regard only to the claims of which he then has notice.

M. F. HUGHES, LL.B., solicitor of 300 Barkly Street, Brunswick 7332

EILEEN FRANCES BROOK late of St. Joseph's Tower, 84 Princess Street, Kew in the State of Victoria, spinster, deceased

Creditors, next of kin and all others having claims in respect of the estate of Eileen Frances Brook late of St. Joseph's Tower, 84 Princess Street, Kew in the said State, spinster, deceased, who died on 23 July 1989, are required by the executor Peter Keith Brook of 4 Trinity Court, East Bentleigh in the said State, toolmaker, to send particulars of their claims to him in the care of the undermentioned solicitor prior to 28 December 1989 after which date he will distribute the assets having regard only to the claims of which he then has notice.

M. F. HUGHES, LL.B., solicitor of 300 Barkly Street, Brunswick 7331

Creditors, next of kin and others having claims in respect of the estate of Joseph Dominic Kearney formerly of 16 Conifer Court, North Dandenong in the State of Victoria, clerk, but late of 6 Hyde Court, Dandenong South in the said State, gentleman, deceased (who died on 2 August 1989) are required by the executrix, Patricia Doreen Brooks (formerly Patricia Doreen Kearney) to send particulars to her care of the undersigned by a date not later than two months from the date of publication hereof, after which date the executrix may convey or distribute the assets having regard only to the claims of which she then has notice.

LYTTLETONS, solicitors, 51 Marcus Road, Dingley 7333

Creditors, next of kin and others having claims in respect of the estate of Hilda Dorothy Smith, late of 52/54 Marraboor Street, Lake Boga, licensed victualler, deceased (who died on 27 May 1989) are required by the executors, Michael John Smith and Jeffrey Omond Smith, to send particulars to them care of the undersigned by 26 December 1989, after which date the executors may convey or distribute the assets having regard only to the claims of which they then shall have notice.

FINDLAY McGRATH & TOMLINSON, solicitors, 51 McCallum Street, Swan Hill 7330

ENID GRAHAM GOURLAY, late of 4 Grosvenor Court, Toorak, widow, deceased

Creditors, next of kin and others having claims in respect of the estate of the deceased who died on 11 April 1989 are required by the Trust Company of Australia Limited of 100 Exhibition Street, Melbourne to send particulars of their claims to the said Company by 20 December 1989 after which date it will convey or distribute the assets having regard only to the claims of which the company has notice.

MALLESONS STEPHEN JAQUES, solicitors,  
Level 28, North Tower, Rialto, 525 Collins Street,  
Melbourne 7328

Creditors, next of kin and others having claims in respect of the estate of John Donald McLean late of 5 Lois Court, East Bentleigh in the State of Victoria, retired, deceased, who died on 29 April 1989 are required by the executor of the estate Kevin Stanley Tragear of 39 Melrose Street, Sandringham in the said State, solicitor, to send particulars of their claims in writing care of the undermentioned Solicitors by 20 December 1989 after which date he will distribute the assets having regard only to the claims of which he then has notice.

TRAGEAR & ASSOCIATES, solicitors of 39  
Melrose Street, Sandringham 7334

MARJORIE HANNAH RINGIN, late of 17 Cornish Avenue, Belmont in the State of Victoria, pensioner, deceased

Creditors, next of kin and others having claims in respect of the estate of the deceased who died on 15 August 1989 are required by the Trustees John Adrian Ringin of 7 Peter Crescent, Batehaven, New South Wales, secretary/manager, and Peter Anthony Ringin of 14 Reginald Grove, Warrnambool, plant operator, to send particulars to them by 20 December 1989 after which date the Trustees may convey or distribute the assets having regard only to the claims of which they then have notice.

Dated 9 October 1989.

AINSWORTH & CO., solicitors, 27 Thomson  
Street, Belmont 7336

GRACE CATHERINE COLVIN, late of 14 Douch Street, North Williamstown, married woman, deceased

Creditors, next of kin and others having claims against the estate of the said deceased who died on 12 April 1989 are to send particulars of their claims to Robert James Colvin and Jeffrey John Colvin c/o Messrs. Blake Dawson Waldron, solicitors, 140 William Street, Melbourne by 18 January 1990, after which date they will distribute

the assets having regard only to the claims of which they then have notice.

BLAKE DAWSON WALDRON, solicitors,  
140 William Street, Melbourne 7344

Creditors, next of kin and others having claims in respect of the estate of Mary Elizabeth Watsford, late of 5 Glendale Street, Surrey Hills, deceased, who died on 29 May 1989 are to send particulars of their claims to The Equity Trustees Executors & Agency Co. Ltd. of 472 Bourke Street, Melbourne, by 23 December, 1989, after which date it will distribute the assets having regard only to the claims of which it then has notice. 7345

AGNES CATHERINE WERNERT, late of 43 Mersey Street, Box Hill North, in the State of Victoria, widow, deceased.

Creditors, next of kin and others having claims in respect of the estate of the deceased who died on 18 July 1989, are required by the proving executor Kevin Michael Wernet, of 6 Keats Road Mooroolbark in the said State, sales representative, to send particulars to him in care of the undersigned by 20 December 1989, after which date the proving executor may distribute the assets having regard only to the claims of which he then has notice.

Dated 16 October 1989

P. H. PIPPEY & SON, 1 Watts Street, Box Hill, solicitors, for the proving executor 7346

Creditors, next of kin and others having claims in respect of the estate of Margaret Rose Filliponi, (also known as Margaret Rose Phillips) late of 2 Malcolm Crescent, Keysborough (named in the will as Malcolm Street) in the State of Victoria, canteen assistant, deceased, who died on 20 April, 1989 are required to send particulars of their claims to the executor care of the undermentioned solicitors by 29 December, 1989 after which date the executor will distribute the assets having regard only to the claims for which notice has been received.

Dated 11 October 1989

BORCHARD & MOORE, solicitors, of 44  
Douglas Street, Noble Park 7347

Creditors, next of kin and others having claims in respect of the estate of Elsie Ethel Hilda Cathie, formerly of 156 Pickles Street, Port Melbourne, in the State of Victoria, but late of 21 Moodemere Street, Noble Park in the said State, widow deceased, who died on 21 April 1989 are required to send particulars of their claims to the executrix care of the undermentioned solicitors by 29 December, 1989 after which date the executrix

2692 G 41 18 October 1989

will distribute the assets having regard only to the claims for which notice has been received.

Dated 11 October 1989

BORCHARD & MOORE, solicitors, of 44 Douglas Street, Noble Park 7348

Creditors, next of kin and all other persons having claims in respect of the Estate of Charles Alfred Deam late of 28 Bewdley Street, Ormond, retired, deceased who died on 23 July 1989 are required to send particulars of their claims to the executors Brian Elmer Deam and Roderick Ninian Deam both care of Messrs. Maddock Lonie & Chisholm, solicitors, 15th Level, 440 Collins Street, Melbourne by 27 December 1989 after which date the executors will distribute the assets having regard only to the claims of which they shall then have had notice.

MADDOCK LONIE & CHISHOLM, solicitors, 440 Collins Street, Melbourne." 7354

Creditors next of kin and all other persons having claims in respect of the estate of Maisie Doreen Clements late of Cowes, Phillip Island, married woman, who died on 12 June 1989 are required to send particulars of their claims to the executor Keith Reginald Clements at P.O. Box 92, Cowes, Phillip Island by 27 December 1989 after which date the Executor will distribute the assets having regard only to the claims of which he shall then have had notice.

MADDOCK LONIE & CHISHOLM, solicitors, 440 Collins Street, Melbourne." 7355

Creditors next of kin and all other persons having claims in respect of the estate of Kathleen Cecilia Mears late of Unit 4, 22 Ardmillan Road, Moonee Ponds, widow, who died on 6 August 1989 are required to send particulars of their claims to the executrix Meredith Ann Clarke care of Messrs Maddock Lonie & Chisholm, solicitors, 15th Level, 440 Collins Street, Melbourne by 27 December 1989 after which date the executrix will distribute the assets having regard only to the claims of which she shall then have had notice.

MADDOCK LONIE & CHISHOLM, solicitors, 440 Collins Street, Melbourne." 7357

Creditors, next of kin and others having claims in respect of the estate of Douglas John White late of 2 King Street Birchip, retired, deceased who died on 6 August 1989 are required by the administrator of the estate to send particulars of their claims to the administrator in the care of the undermentioned solicitors by 21 December 1989 after which date the said administrator will distribute the assets having regard only to the claims of which they then have notice.

VERA FOWLER & CO., solicitors, 1 Evandale Road, Malvern 3144 7350

Victoria Government Gazette

CLARENCE WILLIAM DORE, late of 2 Capp Street East Reservoir, architect, deceased

Creditors next of kin and others having claims in respect of the estate of the abovenamed deceased who died on 5 July 1989 are required by Alma May Rogers of 18 Sladen Street, Hamlyn Heights, North Geelong, home duties and Nancy Beatrice Dowdle and Ian Fraser Bult, both of 469 La Trobe Street, Melbourne, solicitors the proving executors of the will of the abovenamed deceased to send particulars of their claims to the said executors, care of the undernamed solicitors by 22 December 1989, after which date they will convey or distribute the assets having regard only to the claims of which they then have notice.

ABBOTT TOUT RUSSELL KENNEDY, solicitors, 469 La Trobe Street, Melbourne 3000 7358

MARGARET GWENDOLEN DON, late of 5 Marama Street Box Hill North, secretary, deceased

Creditors, next of kin and others having claims in respect of the estate of the abovenamed deceased who died on 3 August 1989 are required by Nancy Beatrice Dowdle and Ian Fraser Bult, both of 469 La Trobe Street, Melbourne, solicitors, the proving executors of the will of the abovenamed deceased to send particulars of their claims to the said executors care of the undernamed solicitors by 22 December 1989 after which date they will convey or distribute the assets having regard only to the claims of which they then have notice.

ABBOTT TOUT RUSSELL KENNEDY, solicitors, 469 La Trobe Street, Melbourne 3000 7359

Creditors, next of kin and others having claims in respect of the estate of Frank Schmidt Tootell, late of 733 Pascoe Vale Road, Glenroy, a retired shopkeeper, deceased, who died on 4 August 1989 are to send the particulars of their claims to ANZ Executors & Trustee Company Limited of 91 William Street, Melbourne by 19 December 1989 after which date it will distribute the assets having regard only to the claims of which it then has notice. 7367

Creditors, next of kin and all other persons having claims against the estate of Jessie Armstrong Hocking late of 208 Liebig Street, Warrnambool in the State of Victoria, widow, deceased are required by the trustees Gilbert Richard Bell of 105 Queen Street, Melbourne, solicitor, John Ainslie Bell of 101 Stanhope Street, Malvern, barrister and Enez Jessie Bell of 9 Palermo Street, South Yarra, trained nurse to

send particulars of their claims to them care of the undersigned by 20 December 1989 after which date they will proceed to distribute the estate having regard only to the claims of which they then have notice.

JOHN D. MUSTOW & CO., solicitors of 105 Queen Street, Melbourne 7368

BRUCE ABERDEIN CLEZY, late of 2 Sherwood Court, Highton in the State of Victoria, retired grazier, deceased

Creditors, next of kin and others having claims in respect of the estate of the deceased who died on 3 May 1989 are required by the executors, Douglas Clezy of 2 Sherwood Court, Highton and Robert Harvey Clezy of 80 Bay Road, Mount Gambier, South Australia, to send particulars to them by 22 December 1989 after which date the executors may convey or distribute the assets having regard only to the claims of which they then have notice.

ARTHUR ROBINSON & HEDDERWICKS, solicitors, 535 Bourke Street, Melbourne 7364

Creditors, next of kin and others having claims in respect of the estate of Lettice Margaret Isobel Craig, late of 14 Adency Avenue, Kew, a spinster, deceased, who died on 22 June 1989 are to send the particulars of their claims to ANZ Executors & Trustee Company Limited of 91 William Street, Melbourne by 19 December 1989 after which date it will distribute the assets having regard only to the claims of which it then has notice.

7365

Creditors, next of kin and others having claims in respect of the estate of Alexander George Naunton, late of 29 Bruarong Crescent, Frankston, retired, deceased, who died on 27 July 1989 are to send the particulars of their claims to ANZ Executors & Trustee Company Limited of 91 William Street, Melbourne by 19 December 1989 after which date it will distribute the assets having regard only to the claims of which it then has notice.

7366

**NOTICE OF MAKING OF  
STATUTORY RULES  
WHICH ARE NOT YET  
AVAILABLE**

Notice is given of the making of the following Statutory Rules:

*Racing Act 1958*

- 244/1989 Racing (Mixed Sports Gatherings) (Wonthaggi Gift Committee) Regulations 1989

*Road Safety Act 1986*

- 245/1989 Road Safety (Procedures) (Infringements) Regulations 1989

**NOTICE OF MAKING  
AND AVAILABILITY OF  
STATUTORY RULES**

In pursuance of the provisions of the *Subordinate Legislation Act 1962* and the Regulations made thereunder notice is given of the making and availability of the following Statutory Rules:

Note: The date specified after each Statutory Rule is the date it was first obtainable from—  
VGPO Mail and Bulk Order Sales  
7-21 Boundary Rd, North Melbourne, 3051  
Tel: 326 6240

*Accident Compensation Act 1985*

- 237/1989 Accident Compensation (Industry Classifications, Levy Rates and Surcharge) Regulations 1989

17 October 1989 Code 26

*Stamps Act 1958*

- 239/1989 Stamps (Further Amendment) Regulations 1989

6 October 1989 Code 3

*Racing Act 1958*

- 240/1989 Victoria Racing Club (Flemington Racecourse) (Amendment) Rules and Regulations 1989

12 October 1989 Code 1

*Supreme Court Act 1986*

- 241/1989 Supreme Court (Chapter II Amendment No. 3) Rules 1989

12 October 1989 Code 1

*Supreme Court Act 1986*

- 242/1989 Supreme Court (Chapter V Amendment) Rules 1989

12 October 1989 Code 1

*Melbourne and Metropolitan Board of Works Act 1958*

- 243/1989 By-Law No. 264: River By-Law (Amendment)

16 October 1989 Code 2

Price Code	No. of Pages (Including cover and blank pages)	Price
1	1-4	\$0.42
2	5-8	\$0.75
3	9-12	\$1.05
4	13-16	\$1.50
5	17-24	\$1.80
6	25-32	\$2.25
7	33-40	\$2.55
8	41-48	\$2.85
9	49-56	\$3.20
10	57-64	\$3.50
11	65-72	\$3.80
12	73-80	\$4.00
13	81-88	\$4.45
14	89-96	\$4.80
Each additional 16 pages or part thereof		\$0.63