

VICTORIA GOVERNMENT G A Z E T T E

No. G 44 Wednesday 13 November 1991

By Authority L. V. North, Government Printer Melbourne

GENERAL

Gazette Services

The *Victoria Government Gazette* (VGG) is published by THE LAW PRINTER (PPSV) for the State of Victoria and is produced in three editions.

VGG General is published each Wednesday and provides information regarding Acts of Parliament and their effective date of operation; Government notices; requests for tenders; as well as contracts and contracts accepted. Private notices are also published.

VGG Special is published any day when required for urgent or special Government notices. VGG Special is made available automatically to subscribers of VGG General.

VGG Periodical is published on Monday when required and includes specialised information eg. Medical, Dental, Pharmacist's Registers, etc.

Government Advertising

Publishing Details

The following Guidelines should be followed to ensure publication of Government material in the *Victoria Government Gazette*.

- Duplicate copies should be submitted for use by the Gazette Officer.
- Material submitted to the Executive Council for gazettal will normally be published in the following week's issue.
- Where urgent gazettal is required, contact:
Gerd Gaspar
Gazette Officer
Department of the Premier and Cabinet
Ground Floor 1 Treasury Place
Melbourne 3000
Telephone inquiries (03) 651 5153
- Government advertising other than material for the consideration of the Executive Council should be forwarded to the Gazette Office no later than 9.30 am on Tuesday.
- Lengthy or complicated notices should be forwarded several days before publication.
- Proofs will be supplied only when requested or at the direction of the Gazette Officer.
- No additions or amendments to material for publication will be accepted by telephone.

Advertising Rates and Payment

General Gazette

Single column x cm/part cm \$2.65
Double column x cm/part cm \$5.30
Full page \$111.00

Periodical Gazette

Full page \$115.50

Special Gazette

Full page \$233.00

Private Advertising

Publishing Details. Send copy to:

VGG Coordinator
Gazette Advertising
THE LAW PRINTER
66-112 Macaulay Road, North Melbourne
(PO Box 203 North Melbourne 3051)
Telephone inquiries (03) 320 0100
Fax No. (03) 328 1657

Advertising Rates and Payment

General Gazette

Single column x cm/part cm \$4.10
Double column x cm/part cm \$8.20
Full page \$171.50

Periodical Gazette

Full page \$180.00

Special Gazette

Full page \$360.00

Cheques should be made payable to 'THE LAW PRINTER'.

These rates apply to advertisements printed on or after 14 February 1990.

Advertisers should note:

- There are approximately 20 words to each column centimetre depth.
- Signatures (in particular) and proper names must also be in block letters.
- All material should be double spaced.
- Advertisements can be faxed, and a cover sheet should be used, marked to the attention of the Gazette Coordinator.
- Documents not clearly prepared and in the exact format for gazettal will be returned to the sender unpublished.
- Late copy received at THE LAW PRINTER after 11.00 am Tuesday will be placed in the following issue of VGG, irrespective of any date/s mentioned in the copy (unless otherwise advised).

Copy Deadline

11.00 am Tuesday

Subscriptions

VGG is available by three subscription services:

General and Special—\$160.00 each year

General, Special and Periodical—\$212.00 each year

Periodical—\$106.00 each year

Subscriptions are payable in advance and accepted for a period of one year. All subscriptions are on a firm basis and refunds for cancellations will not be given.

All payments should be made payable to THE LAW PRINTER.

Subscription inquiries (03) 320 0217

Fax (03) 328 4917

PROCLAMATIONS

ACTS OF PARLIAMENT PROCLAMATION

I, J. Davis McCaughey, Governor of Victoria declare that I have today assented in Her Majesty's name to the following Bills.

No. 59/1991 *Health (Infectious Diseases) Act* 1991

No. 60/1991 *Gaming Machine Control (Cross-reference) Act* 1991

No. 61/1991 *Corporations (Victoria) (Amendment) Act* 1991

Given under my hand and the seal of Victoria at Melbourne on 6 November 1991

(L.S.) J. DAVIS MCCAUGHEY

By His Excellency's Command

JOAN KIRNER

Premier

No. 59/1991 This Act comes into operation on the day on which it receives the Royal Assent.

No. 60/1991 This Act comes into operation on the day on which it receives the Royal Assent.

No. 61/1991 (1) Part 1 and section 19 comes into operation on the day on which this Act receives the Royal Assent.

(2) Sections 4, 6, 15 and 17 are taken to have come into operation on 1 January 1991.

(3) The remaining provisions of this Act come into operation on a day or days to be proclaimed.

20660

Australia and New Zealand Banking Group Limited (NMRB) Act 1991

PROCLAMATION

I, J. Davis McCaughey, Governor of Victoria, acting with the advice of the Executive Council and under section 3 (2) of the *Australia and New Zealand Banking Group Limited (NMRB) Act* 1991 appoint 16 November 1991 for the purposes of that Act.

Given under my hand and the seal of Victoria on 12 November 1991

(L.S.) J. DAVIS MCCAUGHEY

By His Excellency's Command

TOM ROPER

Treasurer

20470

Land Act 1958

PROCLAMATION OF ROAD

I, J. Davis McCaughey, Governor of Victoria, acting with the advice of the Executive Council and under section 25 (3) (c) of the *Land Act* 1958 proclaim as road the following land:

MUNICIPAL DISTRICT OF THE SHIRE OF MILDURA

MILDURA—The land in the Parish of Mildura as indicated by hatching on plan hereunder—(L5-3015).

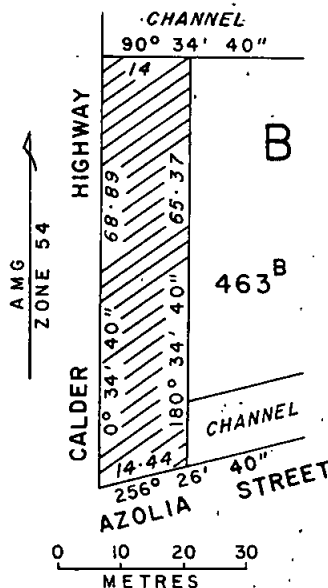

Given under my hand and the seal of Victoria on 12 November 1991

(L.S.) J. DAVIS MCCAUGHEY

By His Excellency's Command

S. M. CRABB

Minister for Conservation and Environment

20090

Bank Holidays Act 1958

PROCLAMATION

Bank Holidays

I, J. Davis McCaughey, Governor of Victoria, acting with the advice of the Executive Council and under section 5 of the *Bank Holidays Act* 1958, appoint the days and dates mentioned hereunder to be observed as Bank Holidays at the places specified.

Victoria Government Gazette

Wednesday, 20 November 1991

Throughout the Shire of Ballarat.

Throughout the Shire of Buninyong.

Throughout the Shire of Talbot and Clunes.

Throughout the Borough of Sebastopol.

Given under my hand and the seal of
Victoria on 12 November 1991

(L.S.) J. DAVIS McCAUGHEY

By His Excellency's Command

NEIL POPE

20290

Minister for Labour

G 44 13 November 1991 3083

Land Act 1958

PROCLAMATION OF ROAD

I, J. Davis McCaughey, Governor of Victoria,
acting with the advice of the Executive Council
and under section 25 (3) (c) of the *Land Act 1958*
proclaim as road the following land:

MUNICIPAL DISTRICT OF THE SHIRE OF
SWAN HILL

KUNAT KUNAT—Crown Allotment 32A,
Section 2, Parish of Kunat Kunat as shown on
Certified Plan No. 110802 lodged in the Central
Plan Office—(Rs 6046).

Given under my hand and the seal of
Victoria on 12 November 1991

(L.S.) J. DAVIS McCAUGHEY

By His Excellency's Command

S. M. CRABB

Minister for Conservation and

20090

Environment

Courts (Amendment) Act 1990

PROCLAMATION

I, J. Davis McCaughey, Governor of Victoria,
acting with the advice of the Executive Council
and under section 2 of the *Courts (Amendment)
Act 1990*, fix Monday, 18 November 1991 as the
day on which section 14 of the Act shall
commence.

Given under my hand and the seal of
Victoria at Melbourne on 12 November
1991

(L.S.) J. DAVIS McCAUGHEY

By His Excellency's Command

JIM KENNAN

Deputy Premier and

Attorney-General

20430

GOVERNMENT NOTICES

Business Franchise (Tobacco) Act 1974

NOTICE DECLARING THAT TOBACCO PRODUCTS ARE FORFEITED TO THE CROWN

Pursuant to section 15A (3A) of the *Business Franchise (Tobacco) Act 1974*, I hereby declare that the following tobacco products, of which possession was taken in accordance with section 15A at Smoke King, Shop 41, Market Square Shopping Centre, Geelong on 5 July 1991, are forfeited to the Crown.

Item	No. of Cartons	Description			
1	25	Cartons	Peter Jackson	Extra Mild	240/30
2	25	Cartons	Peter Jackson	Super Mild	240/30
3	25	Cartons	Peter Jackson	Super Mild	240/30
4	25	Cartons	Peter Jackson	Extra Mild	240/30
5	25	Cartons	Peter Jackson	Extra Mild	240/30
6	25	Cartons	Peter Jackson	Super Mild	240/30
7	25	Cartons	Peter Jackson	Ultimate	240/30
8	25	Cartons	Peter Jackson	Ultra Mild	240/30
9	24	Cartons	Peter Jackson	Premium Quality	240/30
10	20	Cartons	Peter Jackson	Super Mild	240/30
11	5	Cartons	Peter Jackson	Extra Mild	240/30
12	25	Cartons	Alpine	Ultra Lights	200/25
13	25	Cartons	Long Beach	Menthol	200/40
14	25	Cartons	Long Beach	Menthol	200/40
15	25	Cartons	Long Beach	Menthol	200/40
16	25	Cartons	Long Beach	Mild	200/40
17	25	Cartons	Long Beach	Mild	200/40
18	25	Cartons	Long Beach	Mild	200/40
19	25	Cartons	Long Beach	Mild	200/40
20	25	Cartons	Long Beach	Menthol	200/40
21	25	Cartons	Long Beach	Ultra Mild	200/40
22	25	Cartons	Long Beach	Ultra Mild	200/40
23	25	Cartons	Long Beach	Ultra Mild	200/40
24	25	Cartons	Long Beach	Ultra Mild	200/40
25	25	Cartons	Long Beach	Super Mild	200/40
26	25	Cartons	Long Beach	Super Mild	200/40
27	25	Cartons	Long Beach	Super Mild	200/40
28	15	Cartons	Long Beach	Mild	200/40
29	14	Cartons	Long Beach	Menthol	200/40
30	15	Cartons	Long Beach	Super Mild	200/40
31	10	Cartons	Long Beach	Ultra Mild	200/40
32A	2	Cartons	Long Beach	Ultra Mild	200/40
32B	3	Cartons	Long Beach	Super Mild	200/40
32C	2	Cartons	Peter Jackson	Menthol	240/30

Dated 7 November 1991

PETER FOGARTY

Flora and Fauna Guarantee Act 1988

FINAL RECOMMENDATIONS OF THE FLORA AND FAUNA GUARANTEE
SCIENTIFIC ADVISORY COMMITTEE

The Scientific Advisory Committee considers that on the evidence available the following nominated items are eligible for listing in accordance with Section 11 of the *Flora and Fauna Guarantee Act 1988*.
The Committee has made a final recommendation in accordance with Section 15 of the Act that the nominations for listing of the following items be supported.

Item		Item	
<i>Brachyscome tenuiscapa</i>	- Mountain Daisy	<i>Pseudomys novaehollandiae</i>	- New Holland Mouse
<i>Caladenia fragrantissima</i>		<i>Senecio behrianus</i>	- Stiff Groundsel
ssp. <i>orientalis</i>	- Cream Spider-orchid	<i>Swainsona brachycarpa</i>	- Slender Swainson-pea
<i>Caladenia hastata</i>	- Melblom's Spider-orchid	<i>Trichanthodium</i>	
<i>Caladenia thysanochila</i>	- Fringed Spider-orchid	baracchianum	- Dwarf Gnephosis
<i>Carex paupera</i>	- Dwarf Sedge	<i>Wahlenbergia densifolia</i>	- Fairy Bluebell
<i>Charadrius rubricollis</i>	- Hooded Plover	<i>Xanthomyza phrygia</i>	- Regent Honeyeater
<i>Drabastrum alpestre</i>	- Mountain Cress		
<i>Epilobium willisii</i>	- Carpet Willow-herb	Alpine Bog Community	
<i>Kelleria laxa</i>	- Drapetes	Fen (Bog Pool) Community	
<i>Lathamus discolor</i>	- Swift Parrot		
<i>Leipoa ocellata</i>	- Malleefowl		
<i>Poa saxicola</i>	- Rock Tussock-grass		
			Increase in sediment input to rivers and streams due to human activities as a potentially threatening process

The Scientific Advisory Committee considers that on the evidence available the following nominated items are not eligible for listing in accordance with Section 11 of the *Flora and Fauna Guarantee Act 1988*.
The Committee has made a final recommendation in accordance with Section 15 of the Act that the nominations not be supported.

Item		
<i>Oreomyrrhis argentea</i>	- Silver Carraway	Cobaw Native Grasslands Community
Alpine Grassland Community		Hamilton Community Parklands Grasslands
Alpine Heathland Community		Saltpan/Marshland and Butterfly Community

Flora and Fauna Guarantee Act 1988

PRELIMINARY RECOMMENDATIONS OF THE FLORA AND FAUNA GUARANTEE
SCIENTIFIC ADVISORY COMMITTEE

The Scientific Advisory Committee considers that on the evidence available the following nominated items are eligible for listing in accordance with Section 11 of the *Flora and Fauna Guarantee Act 1988*.
The Committee has made a preliminary recommendation in accordance with Section 14 of the Act that the nominations for listing of the following items be supported.

Item		Item	
<i>Acacia havilandii</i>	- Needle Wattle	<i>Prasophyllum chasmogamum</i>	- Spreading Leek-orchid
<i>Adiantum capillus-veneris</i>	- Dainty Maidenhair		
<i>Adriana quadripartita</i>	- Rare Bitter-bush	Alpine Snowpatch Community	
<i>Borja mirabilis</i>	- Grampians Pincushion-lily	<i>Caltha introloba</i>	Herbland Community
<i>Cyathea cunninghamii</i>	- Slender Tree-fern		
<i>Dysphania simulans</i>	- Spiked Pigweed	Potentially Threatening Processes	
<i>Eremophila bignoniiflora</i>	- Bignonia Emu-bush		
<i>Eremophila sturtii</i>	- Narrow-leaf Emu-bush		
<i>Goodenia macbarronii</i>	- Narrow Goodenia		
<i>Helipterum strictum</i>	- Upright Sunray		
<i>Menkea crassa</i>	- Fat Spectacles		
<i>Neophema pulchella</i>	- Turquoise Parrot		
			Alteration to the natural flow regimes of rivers and streams
			Introduction of live fish into waters outside their natural range within a Victorian river catchment after 1770
			The use of lead shot in cartridges for the hunting of waterfowl

The Scientific Advisory Committee considers that on the evidence available the following nominated items are not eligible for listing in accordance with Section 11 of the *Flora and Fauna Guarantee Act 1988*. The Committee has made a preliminary recommendation in accordance with Section 14 of the Act that the nominations for listing of the following items not be supported.

Item
<i>Celmisia sericophylla</i> Herbland Community

Copies of final recommendation and preliminary recommendation reports can be obtained from the Head office and Regional offices of the Department of Conservation and Environment.

Inquires: Barry Scott (03) 412 4955 } Flora and Fauna Guarantee Unit,
Vanessa Craigie (03) 412 4567 } Department of Conservation and Environment.

BARRY SCOTT

Secretary to the Scientific Advisory Committee

Private Agents Act 1966

NOTICE OF RECEIPT OF APPLICATIONS FOR LICENCES

Any objections to the applications below should be in accordance with the *Private Agents Act 1966* s.12 and *Private Agents Regulations 1988*, reg. 16.

Full Name of Applicant/Nominee	Residential Address	Name of Firm or Corporation	Address for Registration	*Licence Type	Hearing Date and Court
Maxwell, Pamela	75 Sunnyside Cres, Wattle Glen		1st Floor, 387 Malvern Rd, South Yarra	CS	10.1.92
Kelly, Katrina	6 Guymer Crt, Montmorency		1st Floor, 387 Malvern Rd, South Yarra	CS	Prahran 10.1.92
Watson, Ann Joyce	1/56 Mimosa Rd, Carnegie	Rewitu P/L	1st Floor, 387 Malvern Rd, South Yarra	CA	10.1.92

*Licence Type: CA—Commercial Agent; CS—Commercial Sub-Agent; P—Process Server; IA—Inquiry Agent; G—Guard Agent; W—Watchman

20610

Planning and Environment Act 1987
SHEPPARTON SHIRE PLANNING
SCHEME

Notice of Approval of Amendment
Amendment L25

The Minister for Planning and Housing has approved Amendment L25 to the Shepparton Shire Planning Scheme.

The amendment comes into operation on the date this notice is published in the *Government Gazette*.

The amendment rezones land having an area of approximately 35 hectares and described as part Crown Allotments 3 and 4, and Crown Allotments 18A, 18B, and 19, Section D, Shire of Shepparton from Low Density Residential to Rural (Future Urban) and Future Residential.

A copy of the amendment can be inspected, free of charge, during office hours, at the offices of the Shire of Shepparton, 21 Nixon Street, Shepparton and at the Department of Planning and Housing, 477 Collins Street, Melbourne.

GEOFF CODE

Manager

20600

Planning Co-ordination Branch

Planning and Environment Act 1987
BEECHWORTH PLANNING SCHEME

Notice of Approval of Amendment
Amendment L13

The Minister for Planning and Housing has approved Amendment L13 to the Beechworth Planning Scheme.

The amendment comes into operation on the date this notice is published in the *Government Gazette*.

The amendment rezones land having an area of 28.21 hectares and located on Diffey Road and Pennyweight Lane, Beechworth, from Rural A to Residential D to allow residential development on a restricted basis on existing lots.

A copy of the amendment can be inspected, free of charge, during office hours, at the offices of the Shire of Beechworth, Shire Hall, Beechworth and at the Department of Planning and Housing, 477 Collins Street, Melbourne.

GEOFF CODE

Manager

20600

Planning Co-ordination Branch

Planning and Environment Act 1987
DIAMOND VALLEY PLANNING SCHEME

Notice of Revocation of an Amendment
Amendment L17

On 8 October 1991, the Legislative Council, in accordance with section 38 (2) of the Act, wholly revoked Amendment L7 to the Diamond Valley Planning Scheme.

Amendment L7 was approved by the Minister for Planning and Housing on 24 June 1991 and came into operation on 26 June 1991 when notice of approval was published in the *Government Gazette*.

This notice is given in accordance with section 38 (4) of the Act.

GEOFF CODE

Manager

20600

Planning Co-ordination Branch

Planning and Environment Act 1987
GEELONG REGIONAL PLANNING
SCHEME

Notice of Lapsing of Amendment
Amendment R73 (Part 2A)

On 26 September 1991 the Geelong Regional Commission resolved to abandon the above amendment.

The amendment proposed to rezone from Rural Future Urban to Service Business land 3-3 ha on the south side of Murradoc Road, immediately east of the existing Service Business Zone, Drysdale.

The amendment lapses on the date this notice is published in the *Government Gazette*.

GEOFF CODE

Manager

20600

Planning Co-ordination Branch

Victoria Government Gazette

Planning and Environment Act 1987
ARARAT (SHIRE) PLANNING SCHEME
Notice of Approval of Amendment
Amendment L3

The Minister for the Department of Planning and Housing has approved Amendment L3 to the Ararat (Shire) Planning Scheme.

The amendment comes into operation on the date this notice is published in the *Government Gazette*.

The amendment rezones—

- (a) the former police residence at 7 Warranooke Street, Willaura, from Public Purposes Reservation 4 to Residential; and
- (b) a parcel of land in Wickliffe Road from Railways Reservation to Commercial.

A copy of the amendment can be inspected, free of charge, during office hours, at the offices of the Shire of Ararat, Shire Offices, Barkly Street, Ararat, at the Department of Planning and Housing, 477 Collins Street, Melbourne and at the Department of Planning and Housing, Regional Office, State Government Offices, Ballarat.

GEOFF CODE
Manager

20600 Planning Co-ordination Branch

Planning and Environment Act 1987
BALLAARAT (CITY) PLANNING SCHEME
Notice of Approval of Amendment
Amendment L11 (Part 1)

The Minister for Planning and Housing has approved Amendment L11 (Part 1) to the Ballaarat (City) Planning Scheme.

The amendment comes into operation on the date this notice is published in the *Government Gazette*.

The amendment rezones Lots 1 to 8 on Plan of Subdivision No. 210789U (land situated on the north side of Charlesworth Street and west of Stawell Street, Ballarat) from Public Purposes (Ministry of Education) to Residential.

A copy of the amendment can be inspected, free of charge, during office hours, at the offices of the City of Ballaarat, Town Hall, Sturt Street, Ballarat, at the Department of Planning and Housing, 477 Collins Street, Melbourne and at the Department of Planning and Housing, Regional Office, State Government Offices, Ballarat.

GEOFF CODE
Manager

20600 Planning Co-ordination Branch

G 44 13 November 1991 3087

Planning and Environment Act 1987
HORSHAM PLANNING SCHEME
Notice of Approval of Amendment
Amendment L35

The Minister for Planning and Housing has approved Amendment L35 to the Horsham Planning Scheme.

The amendment comes into operation on the date this notice is published in the *Government Gazette*.

The amendment introduces a site specific modification by allowing a reduced setback (from 3 metres to 1.9 metres) for two units to be constructed at 13 Crump Street, Horsham (Lot 97 on Plan of Subdivision No. 66685).

A copy of the amendment can be inspected, free of charge, during office hours, at the offices of the City of Horsham, Municipal Offices, Horsham, at the Department of Planning and Housing, 477 Collins Street, Melbourne and at the Department of Planning and Housing, Regional Office, State Government Offices, Ballarat.

GEOFF CODE
Manager

20600 Planning Co-ordination Branch

Planning and Environment Act 1987
KEW PLANNING SCHEME
Notice of Approval of Amendment
Amendment RL144

The Minister for Planning and Housing has approved Amendment RL144 to the Kew Planning Scheme.

The amendment comes into operation on the date this notice is published in the *Government Gazette*.

The amendment removes the reference to the Heritage Residential Zone from Clauses 20A and 21 of the Regional Section of the Planning Scheme. It also amends the Local Section to ensure that Dual Occupancy and Multi Unit Development/Residential Buildings in this zone comply with these regional clauses.

A copy of the amendment can be inspected free of charge during office hours at the offices of the City of Kew, Municipal Offices, Charles Street, Kew and at the Department of Planning and Housing, 477 Collins Street, Melbourne.

GEOFF CODE
Manager

20600 Planning Co-ordination Branch

3088 G 44 13 November 1991

Planning and Environment Act 1987
KNOX PLANNING SCHEME
Notice of Approval of Amendment
Amendment L37

The Minister for Planning and Housing has approved Amendment L37 to the Knox Planning Scheme.

The amendment comes into operation on the date this notice is published in the *Government Gazette*.

The amendment introduces three new clauses which will provide discretion to permit variations to the minimum floor area and frontage requirements specified in the Knox Commercial Local, Knox Commercial General and Knox Commercial Industrial zones.

A copy of the amendment can be inspected, free of charge, during office hours, at the offices of the City of Knox, Civic Centre, 511 Burwood Highway, Knoxfield and at the Department of Planning and Housing, 477 Collins Street, Melbourne.

GEOFF CODE
Manager

20600 Planning Co-ordination Branch

Planning and Environment Act 1987
MARYBOROUGH PLANNING SCHEME
Notice of Approval of Amendment
Amendment L7

The Minister for Planning and Environment has approved Amendment L7 to the Maryborough Planning Scheme.

The amendment comes into operation on the date this notice is published in the *Government Gazette*.

The amendment introduces the three State Section mining definitions into the Local Section, prohibits surface and open cut mining within the whole of the City of Maryborough, makes 'mineral prospecting/exploration' an as-of-right use in the whole municipality, makes 'mineral evaluation/development' subject to consent in all zones and reserves and introduces an objective and controls for mining.

A copy of the amendment can be inspected free of charge during office hours at the City of Maryborough, Neill Street, Maryborough, Loddon-Campaspe Regional Planning Authority, 261 Hargreaves Street, Bendigo and the Department of Planning and Housing, The Olderfleet Buildings, 477 Collins Street, Melbourne.

GEOFF CODE
Manager

20600 Planning Co-ordination Branch

Victoria Government Gazette

Planning and Environment Act 1987
MELTON PLANNING SCHEME
Notice of Approval of Amendment
Amendment L14

The Minister for Planning and Housing has approved this amendment to the Melton Planning Scheme.

The amendment comes into operation on the date this notice is published in the *Government Gazette*.

The amendment makes plain that the land referred to in the site specific control concerning a shopping development near the corner of Brooklyn Road and Station Road, Melton South is listed by Certificates of Title reference numbers.

A copy of the amendment can be inspected free of charge during office hours at the Department of Planning and Housing, Ground Floor, 477 Collins Street, Melbourne and at the Shire of Melton, corner High and Yuille Streets, Melton.

GEOFF CODE
Manager

20600 Planning Co-ordination Branch

Planning and Environment Act 1987
COBURG PLANNING SCHEME
Notice of Approval of Amendment
Amendment L16

The Minister for Planning and Housing has approved Amendment L16 to the Coburg Planning Scheme.

The amendment comes into operation on the date this notice is published in the *Government Gazette*.

The amendment changes the zoning and reservation applying to land at 87-103 Elizabeth Street, Coburg and F. G. Cox Reserve, Coburg from part Local Business and part PPOS to part Neighbourhood Business, part Public Purposes—Local Government, part Residential "C" and part POS.

A copy of the amendment can be inspected, free of charge, during office hours, at the offices of the City of Coburg, Bell Street, Coburg and at the Department of Planning and Housing, 477 Collins Street, Melbourne.

GEOFF CODE
Manager

20600 Planning Co-ordination Branch

Victoria Government Gazette

Planning and Environment Act 1987

KEW PLANNING SCHEME

**Notice of Approval of Amendment
Amendment L12**

The Minister for Planning and Housing has approved Amendment L12 to the Kew Planning Scheme.

The amendment comes into operation on the date this notice is published in the *Government Gazette*.

The amendment allows 308 High Street, Kew to be used as an office with a maximum floor area of 1050 square metres and 83 Charles Street, Kew to be used as a Commercial Vehicle Park associated with the office at 308 High Street.

A copy of the amendment can be inspected free of charge during office hours at the offices of the City of Kew, Municipal Offices, Charles Street, Kew and at the Department of Planning and Housing, 477 Collins Street, Melbourne.

GEOFF CODE
Manager

20600 Planning Co-ordination Branch

Planning and Environment Act 1987

BALLAARAT (CITY) PLANNING SCHEME

**Notice of Lapsing of Amendment
Amendment L11 (Part 2)**

The City of Ballaarat has resolved to abandon the above amendment.

The amendment proposed to rezone:

land situated on the north-west corner of Morres and Haines Streets and forming Crown Allotment 5, Section 33, Township of Ballarat East, from Existing Public Open Space (Streamside Foreshore and Floodland) to Residential; and

land fronting the western side of Richards Street, east of Kline Street and south of Bennett Street and forming part of Crown Allotments 6 and 7, Section 122, Township of Ballarat East, from Existing Public Purposes (Department of Defence) to Low Density Residential.

The amendment lapses at the date this notice appears in the *Government Gazette*.

GEOFF CODE
Manager

20600 Planning Co-ordination Branch

G 44 13 November 1991 3089

Planning and Environment Act 1987

**SHEPPARTON SHIRE PLANNING
SCHEME**

**Notice of Approval of Amendment
Amendment L13**

The Minister for Planning and Housing has approved Amendment L13 to the Shepparton Shire Planning Scheme.

The amendment comes into operation on the date this notice is published in the *Government Gazette*.

The amendment corrects typographical and mapping errors detected within the Shepparton Shire Planning Scheme.

A copy of the amendment can be inspected, free of charge, during office hours, at the offices of the Shire of Shepparton, 21 Nixon Street, Shepparton and at the Department of Planning and Housing, 477 Collins Street, Melbourne.

GEOFF CODE
Manager

20600 Planning Co-ordination Branch

Planning and Environment Act 1987

BIRCHIP PLANNING SCHEME

**Notice of Approval of Amendment
Amendment L1**

The Minister for the Department of Planning and Housing has approved Amendment L1 to the Birchip Planning Scheme.

The amendment comes into operation on the date this notice is published in the *Government Gazette*.

The amendment introduces detailed planning controls throughout the Shire of Birchip.

A copy of the amendment can be inspected, free of charge, during office hours, at the offices of the Department of Planning and Housing, 477 Collins Street, Melbourne and at the Department of Planning and Housing, Regional Office, State Government Offices, Ballarat.

GEOFF CODE
Manager

20600 Planning Co-ordination Branch

Planning and Environment Act 1987

ESSENDON PLANNING SCHEME

**Notice of Approval of Amendment
Amendment L33**

The Minister for Planning and Housing has approved Amendment L33 to the Essendon Planning Scheme.

The amendment comes into operation on the date this notice is published in the *Government Gazette*.

3090 G 44 13 November 1991

The amendment comprises minor corrections to the District Centre Moonee Ponds zones Numbers 1-6.

A copy of the amendment can be inspected, free of charge, during office hours at the offices of the City of Essendon, Cnr Pascoe Vale Road and Killaway Street, Moonee Ponds and at the Department of Planning and Housing, 477 Collins Street, Melbourne.

GEOFF CODE
Manager

20600 Planning Co-ordination Branch

Planning and Environment Act 1987
GRENVILLE PLANNING SCHEME
Notice of Approval of Amendment
Amendment L6

The Minister for Planning and Housing has approved Amendment L6 to the Grenville Planning Scheme.

The amendment comes into operation on the date this notice is published in the *Government Gazette*.

The amendment rezones land at 1127 Latrobe Street, Ballarat from Noxious Industrial to General Industrial. Map No. 3 of Chapter 2 of the Grenville Planning Scheme is amended accordingly.

A copy of the amendment can be inspected, free of charge during office hours, at the offices of the Department of Planning and Housing, 477 Collins Street, Melbourne, and the Department's Regional Office, cnr of Mair and Doveton Streets, Ballarat.

GEOFF CODE
Manager

20600 Planning Co-ordination Branch

Transport Act 1983
ROADS CORPORATION
Commercial Passenger Vehicle and Tow Truck
Applications

Notice is hereby given that the following applications will be considered by the Roads Corporation on 17 December 1991.

Notice of any objection to the granting of an application should be forwarded to reach the Manager, Vehicle Licensing or any District Office of the Roads Corporation not later than 11 December 1991.

It will not be necessary for interested parties to appear on the date specified, unless advised in writing by the Corporation.

Notification of the date for consideration of applications which are objected to and which require determination by the Road Transport

Victoria Government Gazette

Licensing Tribunal will be published by further notice in this Gazette.

J. W. Conouest, Mildura. Application to license one commercial passenger vehicle in respect of a 1983 Holden Statesman Deville sedan with seating capacity for 4 passengers to operate as a special purpose vehicle from 109 Seventh Street, Mildura for the carriage of passengers for wedding parties.

Note: The applicant proposes to operate in conjunction with existing special purpose vehicle licence holder T. E. Hancock of Mildura.

A. Contebardo, Reservoir. Application to license one commercial passenger vehicle to be purchased in respect of a 1952 Armstrong Siddley sedan with seating capacity for 4 passengers to operate as a special purpose vehicle from 25 Invermay Street, Reservoir for the carriage of passengers for:

- (i) any of the following purposes: picnics, anniversaries, birthdays, race meetings, debutante balls, engagements, media parties, advertising; and

- (ii) day tours throughout the State of Victoria.

Note: Passengers for day tours will be picked up/set down throughout the State of Victoria.

A. Contebardo, Reservoir. Application to license one commercial passenger vehicle to be purchased in respect of a 1982 BMW stretched limousine with seating capacity for 7 passengers to operate as a metropolitan hire car from 25 Invermay Street, Reservoir.

G. S. C. Panel Repairs Pty. Ltd., Richmond. Application for variation of the conditions of tow truck licence number 808 which authorises the licensed vehicle to be managed, controlled and operated from a depot situated at 51/55 Stephenson Street, Richmond to change the depot address to 103-109 Union Street, Windsor.

M. K. McTighe, Darnum. Application for variation of the conditions of tow truck licence number 180 which authorises the licensed vehicle to operate for the purpose of lifting and carrying or lifting and towing damaged or disabled motor cars throughout the State of Victoria, excluding the ability to attend the scene of a motor car accident inside the "Controlled Area" to include the ability to operate for the carriage of general goods, except for the carriage of goods of—

- (a) any of the classes, kinds or descriptions mentioned in column one of Part A of the undermentioned Schedule beyond such radius from the place of consignment of the goods as is specified in relation to those goods in column two of Part A of that Schedule; or
- (b) any of the classes, kinds or descriptions mentioned in column one of Part B of the

Victoria Government Gazette

undermentioned Schedule from such place as is specified in relation to those goods in column two of Part B of that Schedule to such place as is respectively so specified.

SCHEDULE
Part A

<i>Column One</i>	<i>Column Two</i>
Bulk barley	60 kilometres
Bulk briquettes	80 kilometres
Bulk limestone	80 kilometres
Bulk oats	60 kilometres
Bulk petroleum products	80 kilometres
Bulk wheat	60 kilometres

Part B

<i>Column One</i>	<i>Column Two</i>
Aviation turbine fuel	From any place in Victoria to Melbourne Airport at Tullamarine.
Bulk cement	From the townships of Fyansford or Waurin Ponds to any other place in Victoria.
Bulk superphosphate	From the place of manufacture to any place outside a radius of 160 kilometres from the place of manufacture.
Undressed sawn hardwood	From any sawmill situated to the east of a north-south line drawn through the centre of the town of Cowwarr to any place within a radius of 72 kilometres from the Post Office situated at the corner of Bourke and Elizabeth Streets in the City of Melbourne.

B. J. & J. Meddings, Warrnambool.
Application for variation of the conditions of licence TO 122 which authorises various tours commencing from Warrnambool and Peterborough to include two additional day tours for overseas visitors as follows:

- Depart Warrnambool Airport, Warrnambool then travel to Port Campbell, Twelve Apostles and scenic areas and return to Warrnambool Airport; and
- Depart Warrnambool Airport, Warrnambool then travel to Fletcher Jones Garden and Flagstaff Hill and return to Warrnambool Airport.

Timetable: As and when required.

Fares: By agreement with the hirer.

M. A. O'Meara, Clayton. Application to license one commercial passenger vehicle in respect of a

G 44 13 November 1991 3091

1977 Bedford Domino bus with seating capacity for 39 passengers to operate:

- for the carriage of guests of—

Camp Bridgewater Holiday Camp, Cape Bridgewater
Camp Runbug, Foster
Camp Cathedral, Buxton
Macropus Park Holiday Park, Appin

as follows:

- to and from the holiday camps; and
- on various day tours

Note: Passengers will be picked up/set down within a 40 km radius of the Melbourne G.P.O.; and

- for the carriage of clients of M. & M. Promotions, Frankston on various tours of 1-5 days duration throughout the State of Victoria.

Note: Passengers will be picked up/set down within a 40 km radius of the Frankston Post Office.

Fares: By agreement with the hirer.

Timetable: As and when required.

Dated 13 November 1991

20700 **MERVYN DAY**
Manager—Vehicle Licensing

Transport Act 1983

ROAD TRANSPORT LICENSING
TRIBUNAL

Commercial Passenger Vehicle and Tow Truck Applications

Notice is hereby given that applications by the following parties, previously gazetted and objected to, will be considered by the Road Transport Licensing Tribunal on the following days.

<i>Applicant</i>	<i>Previous Gazette No.</i>	<i>Date</i>
(i) On Wednesday, 11 December 1991 in the City of Hamilton Court House, Martin Street, Hamilton commencing at 1.00 p.m.		
Portland Coach Company Pty. Ltd.	G.15	24.4.91
(ii) On Thursday, 12 December 1991 in the City of Hamilton Court House, Martin Street, Hamilton commencing at 9.00 a.m.		
R. C. Ainger	G.33	28.8.91
G. J. and J. F. Schultz	G.27	17.7.91
(iii) On Monday, 16 December 1991 in the Public Hearing Theatre, Ground Floor, North		

<i>Applicant</i>	<i>Previous Gazette No.</i>	<i>Date</i>
Building, Roads Corporation, Corner Lygon and Princes Streets, Carlton commencing at 9.30 a.m.		
N. Kotaman	G.18	15.5.91
P. A. Stafford	G.32	21.8.91
(iv) On Wednesday, 18 December 1991 in the Bendigo Court House, 71 Pall Mall, Bendigo commencing at 9.15 a.m.		
B. W. Orchard	G.21	5.6.91
J. L. and R. M. Lakey	G.23	19.6.91
J. M. Camp	G.24	26.6.91

Dated 6 November 1991

A. BARDEN
Registrar

20700

Department of Manufacturing and Industry
DevelopmentAPPLICATION FOR MINING LEASE
GRANTED

No. 1231; Goldquest NL; 224.5 ha, Parish of Kurtung.

No. 1962; Ballarat Industrial Minerals P/L; 19.25 ha, Parish of Gorrockburghap.

No. 2034; P. O. McMahon; 73.19 ha, Parish of Borung.

APPLICATION FOR MINING LEASE
WITHDRAWN

No. 2073; Tivmoss Investments P/L; 17.88 ha, Parish of Tchuterr.

APPLICATION FOR MINING LEASE
TRANSFERRED

Nos 1679 and 1680; From M. Clancy to Fortune Gold P/L.

No. 1835; From Bendigo NL to Rimlex Mining P/L.

No. 1978; From New Resources P/L to Wanbanna P/L.

MINING LEASE RENEWED

No. 608-2; G. E., C. F. and E. A. H. Perkins; 16.181 ha, Parish of Werrap.

Nos 959-1 and 1004-1; R. J. Emmins and J. R. Ayre; 282.8 and 165.60 ha, Parishes of Trentham and Blackwood.

APPLICATION FOR RENEWAL OF
MINING LEASE REFUSED

Nos 433-1, 434-1 and 435-1; United Nickel Ltd; 48.4, 6 and 53 ha, Parish of Wehla.

No. 2054 (ex 11408); Whirrakee Gold Mining Co.; 7.3 ha, Parish of Neilborough.

No. 2055 (ex 11409) Golden Phoenix NL; 8.77 ha, Parish of Neilborough.

MINING LEASE EXPIRED

Nos 433, 434 and 435; United Nickel Ltd; 48.4, 6 and 53 ha, Parish of Wehla.

No. 11408; Whirrakee Gold Mining Co.; 7.3 ha, Parish of Neilborough.

No. 11409; Golden Phoenix NL; 8.77 ha, Parish of Neilborough.

APPLICATION FOR DEVELOPMENT
LEASE GRANTED

No. 925; Transit Mining (Aust) Ltd; 31.68 ha, Parish of Eglinton.

No. 929; Transit Mining P/L; 25 ha, Parish of Eglinton.

No. 1218; B. R., I. J. and D. R. McLean; 4.8 ha, Parish of Whitfield.

APPLICATION FOR DEVELOPMENT
LEASE WITHDRAWN

No. 1223; Sunshine Industrial Developments P/L; 56.81 ha, Parish of Derrimut.

DEVELOPMENT LEASE RENEWED

No. 27-1; Goldquest Exploration P/L; 23.83 ha, Parish of Glenalbyn.

APPLICATION FOR DEVELOPMENT
LEASE TRANSFERRED

Nos 343, 345 and 346; From Ballarat Goldfields Ltd to Wanbanna P/L.

Nos 618, 854, 855, 856 and 1160; From Connaught Gold Exploration P/L to Greater Bendigo Gold Mines Ltd.

No. 1105; From Bendigo Mining NL to Rimlex Mining P/L.

APPLICATION FOR PROSPECTING AREA
LICENCE GRANTED

No. 818; Kinglake Resources P/L; 78 ha, Parish of Buninyong.

PROSPECTING AREA LICENCE RENEWED

No. 732-1; M. and J. Pardee; 178 ha, Parish of Glenmona.

PROSPECTING AREA LICENCE
TRANSFERRED

No. 714-1; From Bendigo Mining NL to Rimlex Mining P/L.

APPLICATION FOR MINING AREA
LICENCE WITHDRAWN

No. 56; Bendigo Gold Associates P/L; 91 ha, Parish of Axedale.

APPLICATION FOR TAILINGS REMOVAL
LICENCE GRANTED

No. 5511; Shire of Creswick; Parish of Creswick.

No. 5532; Borough of Eaglehawk; Parish of Sandhurst.

No. 5551; City of Stawell; Parish of Stawell.

No. 5561; S. B. Caddy; Parish of Tarrengower.

No. 5564; Gurami P/L; Parish of Tarrengower.

Victoria Government Gazette

No. 5566; Shire of Bet Bet; Parish of Tarnagulla.
APPLICATION FOR TAILINGS REMOVAL
LICENCE REFUSED

No. 5553; Concord Mining NL; Parish of Sandhurst.

No. 5563; K. W. Lakey; Parish of Maldon.

No. 5568; J. F. Masterson (trading as Geosurvey); Parish of Jirnkee.

No. 5570; Pacific Metals Incorporated; Parish of Sandhurst.

APPLICATION FOR TAILINGS
TREATMENT LICENCE WITHDRAWN
Nos 485 and 468; Phoenix Resources NL; Parish of Byawatha.

INTENTION TO GRANT EXPLORATION
LICENCE

No. 2701; A. B. Bell; 484 km², Lexton.

No. 2709; Continental Resources NL; 285 km², Walpeup.

APPLICATION FOR EXPLORATION
LICENCE TRANSFERRED

No. 2590; From Connaught Gold Exploration Ltd to Greater Bendigo Gold Mines Ltd.

INTENTION TO EXTEND EXPLORATION
LICENCE

No. 2160-2; Western Mining Corporation Ltd; 64.5 km², Stawell.

No. 2263-1; CRA Exploration NL; 46.5 km², Tambo.

No. 2244-2; CRA Exploration P/L; 101.5 km², Omeo.

No. 2478-1; CRA Exploration P/L; 9 km², Tallangatta.

No. 2493-1; CRA Exploration P/L; 71 km², Glenelg.

No. 2539-1; Flitegold P/L; 49.25 km², Grenville.

No. 2577-1; Osprey Gold NL; 98.5 km², Chiltern.

EXPLORATION LICENCE EXTENDED

No. 1819-4; CRA Exploration P/L; 90 km², Swan Hill.

No. 1939-2; Fairview Gold P/L; 110 km², Violet Town.

No. 2004-1; CRA Exploration P/L; 12.7 km², Arapiles.

No. 2005-2; CRA Exploration P/L; 21 km², Dunmunkle.

No. 2136-1; CRA Exploration P/L; 18 km², Avon.

No. 2167-2; CRA Exploration P/L; 248 km², Dundas.

No. 2340-1; CRA Exploration P/L; 407.25 km², Kerang.

No. 2341-1; CRA Exploration P/L; 93 km², Dunmunkle.

G 44 13 November 1991 3093

No. 2342-1; CRA Exploration P/L; 478 km², Donald.

No. 2437-1; CRA Exploration P/L; 37 km², Waranga.

APPLICATION FOR EXTENSION OF
EXPLORATION LICENCE WITHDRAWN

No. 1963-1; T C Pacific Resources P/L and Burmine Ltd; 294 km², Arapiles and Kowree.

No. 1965-1; T C Pacific Resources P/L and Burmine Ltd; 90 km², Arapiles and Kowree.

No. 1977-1; T C Pacific Resources P/L and Burmine Ltd; 357 km², Kaniva and Kowree.

No. 1988-3; Aberfoyle Resources Ltd and Balmoral Resources NL; 82 km², Warracknabeal.

No. 2302-1; T C Pacific Resources P/L and Burmine Ltd; 190 km², Kowree.

No. 2304-2; Euraust Minerals Exploration Ltd; 148 km², Lowan.

No. 2305-2; Euraust Minerals Exploration Ltd; 224 km², Lowan and Dimboola.

No. 2306-2; Euraust Minerals Exploration Ltd; 69 km², Lowan and Dimboola.

No. 2307-2; Euraust Minerals Exploration Ltd; 93 km², Lowan and Dimboola.

No. 2318-2; Renison Ltd; 478 km², Swan Hill.

EXPLORATION LICENCE EXPIRED

No. 1963; T C Pacific Resources P/L and Burmine Ltd; 454 km², Arapiles and Kowree.

The above expired area will become available again for Exploration Licence on 15 April 1992.

No. 1965; T C Pacific Resources P/L and Burmine Ltd; 158 km², Arapiles and Kowree.

The above expired area will become available again for Exploration Licence on 15 April 1992.

No. 1988-2; Aberfoyle Resources Ltd and Balmoral Resources NL; 152 km², Warracknabeal.

The above expired area will become available again for Exploration Licence on 23 April 1992.

No. 1977; T C Pacific Resources P/L and Burmine Ltd; 500 km², Kaniva and Kowree.

The above expired area will become available again for Exploration Licence on 15 April 1992.

No. 2302; T C Pacific Resources P/L and Burmine Ltd; 290 km², Kowree.

The above expired area will become available again for Exploration Licence on 15 April 1991.

No. 2304-2; Euraust Minerals Exploration Ltd; 490 km², Lowan.

3094 G 44 13 November 1991

The above expired area will become available again for Exploration Licence on 15 April 1992.

No. 2305-1; Euraust Minerals Exploration Ltd; 444 km², Lowan and Dimboola.

The above expired area will become available again for Exploration Licence on 15 April 1992.

No. 2306-1; Euraust Minerals Exploration Ltd; 127 km², Dimboola, Arapiles, Kowree and Lowan.

The above expired area will become available again for Exploration Licence on 15 April 1992.

No. 2307-1; Euraust Minerals Exploration Ltd; 93 km², Arapiles.

The above expired area will become available again for Exploration Licence on 15 April 1992.

No. 2318-1; Renison Ltd; 353 km², Swan Hill.

The above expired area will become available again for Exploration Licence on 6 April 1992.

No. 2491; BHP Minerals Ltd; 284 km², Ouyen and Swan Hill.

The above expired area will become available again for Exploration Licence on 23 April 1992.

EXPLORATION LICENCE CANCELLED

No. 2420; A. R. Fraser and J. A. Matheson; 6.25 km², Daylesford and Glenlyon.

The above cancelled area will become available again for Exploration Licence on 23 April 1992.

No. 2528; A. R. Fraser; 30 km², Charlton.

The above cancelled area will become available again for Exploration Licence on 23 April 1992.

EXPLORATION LICENCE AREA RELINQUISHED

No. 2494-1; P. S. & G. F. Forwood P/L; 8 km², Wannon.

The above relinquished area will become available again for Exploration Licence on 5 May 1992.

EXTRACTIVE INDUSTRIES LICENCE RENEWED

No. 837-4; F. and J. Vella; 9.6 ha, Parish of Lyndhurst.

APPLICATION FOR RENEWAL OF EXTRACTIVE INDUSTRIES LEASE WITHDRAWN

No. 266-2; Cann River Improvement Trust; 12.23 ha, Parish of Tonghi.

Victoria Government Gazette

EXTRACTIVE INDUSTRIES LICENCE CONDITION VARIED

No. 923-1; Boral Resources (Vic) P/L; 48.8 ha, Parish of Warrenheip.

EXTRACTIVE INDUSTRIES LEASE EXPIRED

No. 266-1; Cann River Improvement Trust; 12.23 ha, Parish of Tonghi.

DAVID WHITE
Minister for Manufacturing
and Industry Development

20400

ROAD SAFETY (VEHICLES) REGULATIONS 1988

General Mass Permit for Vehicles Making Local Deliveries of Bulk Grain, Grain Legumes and Oil Seeds During the 1990-91 Harvest

Regulation 724 of the Road Safety (Vehicles) Regulations 1988 empowers the Roads Corporation, by notice in the *Government Gazette*, to allow vehicles which exceed mass or dimension limits prescribed in the regulations to be used on highways.

In accordance with that Regulation, I, Robin Eugene McQuillen, delegate of the Roads Corporation, allow vehicles described in Part 1 of the following Schedule to exceed the mass limits in regulations 705-713 on highways specified in Part 2, at the increased mass limits as prescribed in Part 3 of the Schedule and in compliance with the conditions in Part 4 of the Schedule.

This notice is valid from 1 November 1991 until 31 March 1992.

Dated 12 November 1991

R. E. McQUILLEN
Director, Rural Operations
Roads Corporation

THE SCHEDULE

Part 1—Permitted Vehicles

This permit applies to motor vehicles and trailers carrying bulk grain, grain legumes or oil seeds by the shortest reasonable route from the place of harvest to the nearest practicable Grain Elevators Board (GEB) local silo, GEB central receival point or other receival points approved by the Roads Corporation.

Part 2—Specified Roads

2.1 Authorised Roads

Subject to the exclusions in Clause 2.2, this permit applies to vehicles travelling on a State Highway, Freeway, Main Road, Tourist Road or Forest Road declared in accordance with the *Transport Act 1983* or on a road specified in Appendixes A, B and D.

2.2 Unauthorised Roads

This permit does not authorise a vehicle which exceeds the limits in regulations 705 to 713 of the Road Safety (Vehicles) Regulations 1988 to travel on a road specified in Appendix C.

Part 3—Mass Limits

3.1 A vehicle must comply with each of the mass limits specified in this part.

Tyres.

3.2 The load on a tyre must not exceed—

- (a) the manufacturer's load rating for the tyre; or
- (b) in the case of—
 - (i) a wide profile tyre (not less than 375 millimetres wide) on a non-steering single axle—3.85 tonnes; and
 - (ii) any other tyre—3.20 tonnes, whichever is the lesser.

Axles and Axle Groups

3.3 The load on any axle or axle group must not exceed the limits specified by the manufacturer, or the limit referred to in clause 3.4 or 3.5, whichever is the lesser.

3.4 The load on an axle group without a load sharing suspension system (other than a twin steer axle group) or on a trailer with only a single axle or axle group (pig trailer) must not exceed the mass limits specified in regulations 705 to 713 of the Road Safety (Vehicles) Regulations 1988.

3.5 The load on an axle, or on an axle group with a load sharing suspension system, must not exceed the applicable mass limits set out in the following table:

<i>Axle Group</i>	<i>Mass Limit</i>
Single Axle:	Tonnes
2 Tyres	6.0
2 Wide Profile Tyres (other than steer axles)	6.7
4 Tyres	9.0
Tandem Axle Group:	
4 Tyres	11.0
4 Wide Profile Tyres	13.3
6 Tyres	13.0
8 Tyres	16.5
Tri-axle Group:	
Twin Steer Axle Group:	
With Load Sharing Suspension	11.0
Without Load Sharing Suspension	10.0

Gross Mass

The gross mass of the vehicle and any trailer or semi-trailer which may be attached must not exceed the lesser of:

- (a) 42.5 tonnes;
- (b) the sum of the permitted tyre, axle and axle group loadings specified above; or
- (c) any manufacturer's mass limits.

The gross mass of a trailer must not exceed the gross mass of the towing motor vehicle.

Part 4—Other Conditions

This permit does not authorise a vehicle to travel on a particular road or bridge if the vehicle exceeds the mass limits fixed for, and displayed on a sign in the vicinity of the road or bridge.

APPENDIX A

Boroughs of: Kerang, Port Fairy.

Cities of: Benalla, Colac, Geelong West, Shepparton.

Shires of: Arapiles, Ararat, Avoca, Bacchus Marsh, Ballan, Barrabool, Benalla, Bet Bet, Birchip, Broadford, Charlton, Chiltern, Cobram, Cohuna, Colac, Corio, Deakin, Dimboola, Donald, Dunmunkle, East Loddon, Gordon, Grenville, Kaniva, Kara Kara, Karkarook, Kerang, Kilmore, Korong, Kowree, Kyneton, Lowan, Mildura, Mount Rouse, Nathalia, Newstead, Numurkah, Oxley, Pyalong, Rochester, Rutherglen, Seymour, Shepparton, Stawell, Swan Hill, Tullaroop, Tungamah, Violet Town, Walpeup, Wangaratta, Waranga, Wimmera, Wycheproof.

Rural Cities of: Marong, Wodonga.

Town of: St Arnaud.

APPENDIX B

City of Ballarat: Eyre Street between Doveton Street South and Dawson Street South, Dawson Street South between Eyre Street and Sturt Street.

City of Horsham: Urquhart, Hazel and Mill Streets; Wawunna, Curran, Riley, Osborne, Golf Course and Cameron Roads.

City of Maryborough: Gladstone Street, Phelan Road, Pekin Road, Gillies Street, Brougham Street, Dundas Road, Majorca Road, Inkerman Street, Lean Street, Tullaroop Road, Napier Street, Burns Street, McClure Street, Mariners Reef Road.

Town of Kyabram: Edis Street, Bolitho's Road (Edis Street to Byrneside—Kyabram Road).

APPENDIX C

City of Geelong: St Albans Road, Tanner Street (Breakwater Road to Fellmongers Road), Western Beach (Malone Street to The Esplanade South), Eastern Beach Road, Martin Street.

3096 G 44 13 November 1991

City of South Barwon: Bluestone School Road (Barwon Heads Road to Breamlea Road), Lake Road, Groves Road (East of Barwon Heads Road), Charlemont Road (Barwon Heads Road to McCanns Road).

City of Warrnambool: Hopkins Bridge load limit 15 tonne.

Shire of Huntly: Elmore-Barnadown Road load limit 10 tonne.

Shire of Leigh: Dereel-Mt Mercer Road, Shelford-Meredith Road, Shelford-Cressy Road, Shelford-Mt Mercer Road.

Shire of Talbot and Clunes: Smeaton Road, (Nelsons Bridge), Fairview Road, Fawcett Drive, Red Lion Road, Mt Cameron-Glengower Road (Foleys Bridge), Clunes-Mt Cameron Road (Leonards Bridge); Champions Road (Champions Bridge), Lillicur Road, Possum Gully Road, Wisemans Road, Blacksmith Gully Road.

Shire of Winchelsea: Ingleby Road, Armytage Road, Conns Lane.

APPENDIX D

City of Swan Hill: Murray Valley Highway, McCallum Street (Sea Lake to Swan Hill Road), Monash Drive, Woorinen Road, Werril Street, Karinie Street, Pental Island Road.

City of Echuca: Murray Valley Highway, Sturt Street and Annesley Street to Eyre. 20690

Transport Act 1983

ROADS CORPORATION

Commercial Passenger Vehicle Application Amendment to Previous Notice

This notice corrects a previous notice which appeared in the *Victoria Government Gazette* No. 41 dated 23 October 1991, in the name of Shire of Mornington, Mornington. Closing date for objections and the consideration date specified in that notice shall remain the same.

Shire of Mornington, Mornington. Application to license one commercial passenger vehicle in respect of a 1988 Nissan bus with seating capacity for 21 passengers to operate as a country special service omnibus from within a 20 km pick-up radius of the Mornington Post Office.

Note: The vehicle to be licensed would hold a 3 star rating for charter purposes.

Dated 13 November 1991

MERVYN DAY
Manager, Vehicle Licensing

20700

Victoria Government Gazette

Transport Act 1983

ROADS CORPORATION

Determination of Fees

I, Reg Patterson, delegate of the Roads Corporation under section 147B of the *Transport Act* 1983, determine that the following fees shall be payable under sections 140 (2), 143A (7) (b), 147A (1) and 149 (1A) (b) respectively of that Act:

\$

Application under section 140 for a licence to operate a commercial passenger vehicle classified by the Corporation as a taxi-cab 128.00

Application under section 143A for a licence to operate a taxi-cab within a proclaimed taxi-cab zone 128.00

Annual licence fee under section 147A to operate a commercial passenger vehicle classified by the Corporation as a taxi-cab 384.00

Application under section 149 for authority to transfer a licence to operate a commercial passenger vehicle classified by the Corporation as a taxi-cab 128.00

The revised fees shall take effect from 18 November 1991.

Dated 11 November 1991

20700

REG PATTERSON
Chief Executive

Land Acquisition and Compensation Act 1986 Transport Act 1983

NOTICE OF ACQUISITION

Compulsory Acquisition of Interest in Land

The Roads Corporation declares that by this notice it acquires the following interest in the land described hereunder:

Owner: M. B. Guthridge.

Description of Interest in Land: Being part of Lots 1 and 2 on Plan of Subdivision No. 98658, Parish of Narree Worran.

Area: 1223.3 square metres.

Title Details: Contained in Certificates of Title Volume 8992 Folio 855 and Volume 8992 Folio 856.

Survey Plan: 17604A.

The survey plan referred to in this notice may be viewed at 3 Prospect Hill Road, Camberwell.

Published with the authority of the Roads Corporation and the Minister for Transport.

DEREK TREWARNE
Manager Property Operations

20700

Victoria Government Gazette

Land Acquisition and Compensation Act 1986
Transport Act 1983

NOTICE OF ACQUISITION

Compulsory Acquisition of Interest in Land

The Roads Corporation declares that by this notice it acquires the following interest in the land described hereunder;

Owners' Names: J. and A. Cordone.

Description of Interest in Land: Part of Crown Allotment C, Section 20, Parish of Duneed.

Area: 2400.4 square metres.

Title Details: Land contained in Certificate of Title Volume 9022 Folio 317.

Survey Plan: 13197.

The survey plan referred to in this notice may be viewed at the Roads Corporation's Geelong Regional Office, 63 McKillop Street, Geelong.

Published with the authority of the Roads Corporation and the Minister for Transport.

DEREK TREWARNE

20700 **Manager Property Operations**

Creditors, next of kin and others having claims against the estate of any of the under-mentioned deceased persons are required to send particulars of their claims to the State Trust Corporation of Victoria, 168 Exhibition Street, Melbourne, Vic. 3000, the personal representative, on or before 13 January 1992, after which date the State Trust Corporation may convey or distribute the assets having regard only to the claims of which the State Trust Corporation then has notice.

Ainsworth, Freda Maree, late of Flat 3, 77 Westbury Street, East St Kilda, manageress, died 24 June 1991.

Bavington, Albert, late of 66 Melville Street, Hawthorn, retired cleaner, died 8 September 1991.

Boyle, Madge Lorraine, late of Amaroo Private Nursing Home, Maroondah Highway, Ringwood, pensioner, died 18 June 1991.

Burbridge, Evaline Nella, late of 188 Skye Road, Frankston, home duties, died 28 July 1991.

Chambers, Ella May, formerly of Flat 4, 129 Burke Road, Glen Iris, late of 352 Warrigal Road, South Oakleigh, widow, died 27 February 1991.

Cocks, Yvonne Rachel, late of 8 Britton Street, Castlemaine, widow, died 15 February 1989.

Craven, Lillian Mary, late of 99 Britannia Street, Geelong West, widow, died 29 September 1990.

G 44 13 November 1991 3097

Currey, Thelma Marie, late of 13 Alexandra Street, Thornbury, home duties, died 19 May 1991.

Daley, Jessie Georgina, late of 19 Crichton Avenue, Garden City, Port Melbourne, died 10 July 1991.

Degori, Francesca, late of 226 Napier Street, Strathmore, home duties, died 15 March 1991.

Downing, Thomas Edward, late of 2/190 Lennox Street, Richmond, pensioner, died 7 August 1991.

Fort, Alan, also known as Allan Fort, late of Single Mens Quarters, Wundowie, Western Australia, carpenter/fettler, died 11 November 1990.

Louey, George Gordon, late of 291 Albion Street, Brunswick, retired trust officer, died 15 August 1991.

Maggs, Doreen Florence May, formerly of 8 Ferdinand Street, Nunawading, late of Elgar Private Nursing Home, Elgar Road, Box Hill, pensioner, died 15 July 1991.

McLellan, Jean McDonald, late of 14 Riverview Terrace, Bulleen, retired, died 26 August 1991.

Munro, Sylvia Frances, late of Unit 1, 11 Toorak Avenue, Croydon, home duties, died 31 August 1991.

Nelson, Mary Melina, formerly of 9 Burt Crescent, Moorabbin, late of Andrina Nursing Home, 360 New Street, Brighton, widow, died 3 July 1991.

Patrick, Annie Claudia, late of 44 Malane Street, Carnegie, widow, died 29 July 1991.

Phillips, Charles Albert, formerly of 28 Victoria Street, East Brunswick, late of Flat 122, 183 Osborne Drive, Mount Martha, retired garage attendant, died 14 August 1991.

Pietrzak, Roma Florentina, late of 7 Lennox Street, Hawthorn, pensioner, died 17 April 1991.

Ryan, Cyril Edward, formerly of McRae Street, Longwarry, late of 2 Dickens Street, Glen Iris, retired labourer, died 3 August 1991.

Saultry, Richard Henry, formerly of 21 Queen Street, Goodna, Queensland, late of 58 Cadorna Street, Box Hill South, retired motor mechanic, died 25 April 1991.

Uhlmann, Lawrence Stuart, late of 13 Surf Court, Lakes Entrance, skipper, died 26 March 1991.

Melbourne, 4 November 1991

B. F. CARMODY

Managing Director
State Trust Corporation

20434

3098 G 44 13 November 1991

Occupational Health and Safety (Asbestos) Regulations 1991

In accordance with the provisions of the Subordinate Legislation Act 1962, notice is given of the proposal to make the above regulations.

A Regulatory Impact Statement has been prepared as required by the Subordinate Legislation Act 1962 and written comments on the Statement are now invited.

The proposed regulations will replace the existing Labour and Industry (Asbestos) Regulations 1978. The existing regulations provide for a level of exposure to asbestos which recent studies have found to be unacceptable. In addition, the 1978 regulations do not adequately deal with the activities associated with asbestos removal.

Asbestos began to be widely used in Australia after the Second World War. It was employed in a wide range of applications, including building products, industrial processes and automotive friction materials. As a result of the recognition of the dangers of exposure to asbestos, progress has been made to eliminate its use through the substitution of other materials. This process of substitution has eliminated its use in the majority of its former applications. However, a few applications still exist for which substitutes are, at present, technically unsatisfactory. The other area of concern relates to asbestos materials used in buildings and structures; this is commonly known as in-situ asbestos.

The objective of the proposed Asbestos Regulations is to prevent asbestos related disease among employees working in processes which use asbestos and employees likely to be exposed to airborne asbestos in workplaces. Australian data indicates that the lifetime risk for males of contracting mesothelioma is about 1:400. (Mesothelioma is a normally rare form of cancer associated with asbestos exposure.) When other asbestos related cancers are taken into account, about 11,200 cases of asbestos related cancers can be expected over the next 40 years in Victoria. The Regulatory Impact Statement analysis indicates that the proposed regulations will reduce the expected number of asbestos related deaths through cancer by approximately 2,230 over the next 40 years.

Copies of the Regulatory Impact Statement may be obtained by writing to: Mr Michael Jenkins, Standards Development Program, Occupational Health and Safety Authority, Level 10, Nauru House, 80 Collins Street, Melbourne 3000, or by telephoning Ms Cynthia Malik on 655.6709.

Written submissions should be sent to the above address no later than 28 days from the date of publication of this advertisement.

NEIL POPE, Minister for Labour



20290

Victoria Government Gazette Marine Act 1988

ORDER DECLARING PERSONS OR BODIES TO BE LOCAL AUTHORITIES IN RESPECT OF SPECIFIED STATE WATERS

Amending Order

Pursuant to section 3 (3) (b) of the *Marine Act* 1988 and pursuant to the *Interpretation of Legislation Act* 1984, the order made under that section of the Marine Act and published in the *Government Gazette* on 18 October 1989 (G.41, p. 2648) is amended as follows:

1. (a) In Column 1 for "The Bridgewater Park Trust." substitute "The Committee of Management for the Bridgewater on Loddon Public Park Reserve."; and

(b) In Column 2 opposite "The Committee of Management for the Bridgewater on Loddon Public Park Reserve." in Column 1, for "The Loddon River at Bridgewater between the Calder Highway and Sweeneys Lane." substitute "The Loddon River at Bridgewater between Flour Mill Weir and Sweeneys Lane.".

2. In Column 2 opposite "The Geelong and District Water Board." in Column 1, for "The Barwon River between Lake Connemara and Orana Road where the boundaries of the City of South Barwon, the Shire of Bannockburn and the Shire of Barrabool intersect." substitute "The Barwon River between the Lower Breakwater and Orana Road where the boundaries of the City of South Barwon, the Shire of Bannockburn and the Shire of Barrabool intersect.".

3. (a) In Column 1 for "Director-General, Department of Conservation, Forests and Lands." substitute "Director-General, Department of Conservation and Environment."; and

(b) In Column 2 opposite "Director-General, Department of Conservation and Environment." in Column 1, for "All the waters within Lake Connemara Wildlife Reserve." substitute "The waters of the Barwon River upstream of Sheepwash Road extension and all the waters within the Lake Connemara Wildlife Reserve including Reedy Lake but not including the waters of the Barwon River upstream of the Lower Breakwater.".

Dated 6 November 1991

PETER SPYKER
Minister for Transport

20840

Section 60 (1A) and (1B) *Public Service Act* 1974 (the Act) NOTICE

Giving officer an opportunity of submitting an explanation

That a determination can be made whether section 60 (1C) of the Act has effect.

Victoria Government Gazette

To: Shu Poo Lee, 261 Blackburn Road,
Blackburn 3130.

Whereas it appears to me that being an officer you are guilty of an offence contrary to section 59 (1) (a) of the Act in that between 14 May 1991 and the date hereof you were in breach of Clause 16.5 (1) of the Public Service Regulations 1985 (S.R. 228 of 1985) in that you were absent without leave from duty.

Take notice that—

1. Pursuant to section 60 (1A) of the Act, I hereby give you an opportunity of submitting an explanation to me in writing in respect to each of the alleged offences by 4 p.m. on 18 November 1991.

2. Pursuant to section 60 (1B) of the Act, I hereby give you notice that should you resign or retire (otherwise than by reason of attaining the age of 65 years) before any charge in respect of the alleged offences has been determined or withdrawn or a decision made not to make the changes, the Chief Administrator, or his delegate, pursuant to the provisions of section 60 (1B) (b) of the Act, will determine whether or not section 60 (1C) of the Act has effect.

Section 60 (1c) of the Act provides—

"If a declaration is made under sub-section (1B) that this sub-section has effect, the chief administrator or officer to whom the declaration relates shall be deemed to have been dismissed on the day on which he resigned or retired and the *State Superannuation Act* 1988 has effect accordingly".

Dated at Melbourne 8 November 1991

GARRY ROBINSON
Delegate of the Chief Administrator
20679 Attorney-General's Department

APPLICATION FOR LEASE

Notice is hereby given that the Wimmera Community College of TAFE has applied for a lease under section 137 (A) (A) (4) of the *Land Act* 1958 for a term of 20 years in respect to Allotment 13, Section 9, Township of Dimboola for the purpose of the activities of the Wimmera Community College of TAFE.

20160 Wimmera Community College of
Technical and Further Education

ERRATUM

Flora and Fauna Guarantee Act 1988
**AUTHORISATION FOR THE TAKING OF
MURRAY COD BY HOLDERS OF
AMATEUR AND COMMERCIAL FISHING
LICENCES**

In the above-mentioned Order in Council on page 3008 in *Government Gazette* No. G42 dated 30 October 1991, the date in the Order of 30 August 1991 should have read 30 August 1992.

G 44 13 November 1991 3099

Ministry of Finance

**SALE OF CROWN LAND BY PUBLIC
AUCTION**

Reference No. GL12785

On Saturday, 14 December 1991 at 3.00 p.m.
on site.

Address of Property: 853 Pascoe Vale Road,
Glenroy.

Crown Description: Crown Allotment 1B,
Parish of Will-Will-Rook.

Terms of Sale: Deposit 10%, balance 60 days.

Officer Co-ordinating Sale: Anna Giannacos,
Property Consultant, Asset Management
Division, Ministry of Finance, 35 Spring Street,
Melbourne.

Selling Agent: Stockdale and Leggo, 796D
Pascoe Vale Road, Glenroy.

20360 TONY SHEEHAN
Minister for Finance

Ministry of Finance

**SALE OF CROWN LAND BY PUBLIC
AUCTION**

Reference No. GL11044

On Saturday, 7 December 1991 at 10.30 a.m.
on site.

Location of Land: McCallum Road,
Inverleigh.

Crown Description: Crown Allotments 3, 4, 5
and 6 Section 24, Parish of Dorroq (to be offered
separately).

Terms of Sale: Deposit 10%, balance 60 days.

Area: CA 3—4196 m², CA 4—4181 m², CA
5—4119 m², CA 6—4046 m².

Officer Co-ordinating Sale: Maurizio Calleri,
Property Consultant, Asset Management
Division, Ministry of Finance.

Selling Agent: Walter L. Carr & Sons, 37
Malop Street, Geelong.

20360 TONY SHEEHAN
Minister for Finance

Ministry of Finance

**SALE OF CROWN LAND BY PUBLIC
AUCTION**

Reference No. GL12382A

On Saturday, 7 December 1991 at 11.00 a.m.
on site.

Location of Land: Morgan Road, Wangaratta.

Crown Description: Allotments 7B1 and 8A,
Section 13, Parish of Wangaratta North (to be
offered separately).

Terms of Sale: Deposit 10%, balance 60 days.

Areas: Allotment 7B1—8035 m², Allotment
8A—6975 m².

3100 G 44 13 November 1991

Officer Co-ordinating Sale: M. Christofas, Property Consultant, Asset Management Division, Ministry of Finance, 35 Spring Street, Melbourne.

Selling Agent: Masters Real Estate Pty. Ltd., 30 Reid Street, Wangaratta.

20360 **TONY SHEEHAN**
Minister for Finance

Ministry of Finance
**SALE OF CROWN PROPERTY/LAND BY
PUBLIC AUCTION**

Reference No. GL10299

On Friday, 13 December 1991 at 11.00 a.m.
on site.

Address of Property: 10 Camp Street,
Charlton.

Crown Description: Crown Allotment 3B,
Section 8B, Township of Charlton.

Terms of Sale: Deposit 10%, balance 60 days.

Area: 916 m².

Officer Co-ordinating Sale: Milton Hammon,
Property Consultant, Asset Management
Division, Ministry of Finance.

Selling Agent: Donaldson Real Estate, 118
High Street, Wedderburn.

20360 **TONY SHEEHAN**
Minister for Finance

Ministry of Finance
**SALE OF CROWN PROPERTY/LAND BY
PUBLIC AUCTION**

Reference No. GL13410

On Friday, 13 December 1991, at 1.00 p.m. on
site.

Address of Property: Greig Street, Korong
Vale.

Crown Description: C.A. 10D and 10E Sec. 5
Parish of Borung.

Terms of Sale: Deposit 10%, balance 60 days.

Area: 2129 m² and 1064 m² respectively.

Officer Co-ordinating Sale: M. Hammon,
Property Consultant, Asset Management
Division, Ministry of Finance.

Selling Agent: W. J. Keith P/L, High Street,
Wedderburn 3518.

20360 **TONY SHEEHAN**
Minister for Finance

Ministry of Finance
**SALE OF CROWN PROPERTY BY PUBLIC
AUCTION**

Reference No. GL13784

On Saturday, 30 November 1991, at 12.30 p.m.
on site.

Victoria Government Gazette

Address of Property: 83 Raleigh Road,
Maribyrnong.

Crown Description: Crown Allotment 4A,
Section 21, Parish of Cut-Paw-Paw.

Area: 569 square metres.

Terms of Sale: Deposit 10%, balance 60 days.

Officer Co-ordinating Sale: Maurizio Calleri,
Property Consultant, Asset Management
Division, Ministry of Finance.

Selling Agent: Smith Pendergast Pty. Ltd., 926
Mt. Alexander Road, Essendon 3040.

20360 **TONY SHEEHAN**
Minister for Finance

Legal Profession Practice Act 1958

**SOLICITORS' (AUDIT AND PRACTISING
CERTIFICATES) (AMENDMENT NO. 2)
RULES 1991**

In the pursuance of the powers conferred by
the *Legal Profession Practice Act 1958* and all
other powers thereunto enabling the Council of
the Law Institute hereby makes the following
Rules:

1. These Rules may be cited as the Solicitors'
(Audit and Practising Certificates) (Amendment
No. 2) Rules 1991 and shall come into operation
on the date of their publication in the *Victoria
Government Gazette*.

2. The Solicitors' (Audit and Practising
Certificates) Rules 1990 are in these Rules
referred to as the Principal Rules.

3. From Form 8 in the schedule to the
Principal Rules delete the paragraph numbered
7.

4. From Form 9 in the schedule to the
Principal Rules delete the paragraph numbered
6.

3. From Form 10 in the schedule to the
Principal Rules delete the paragraph numbered
6.

3. From Form 12 in the schedule to the
Principal Rules delete the paragraph numbered
7.

Dated 24 October 1991

Signed for and on behalf of the Council of the
Law Institute of Victoria.

G. A. OWEN, President

R. J. A. CORNALL, Secretary

I approve the above Rules.

Dated 1 November 1991

20430 **JOHN McI. YOUNG**
Chief Justice

Victoria Government Gazette

LAND ACT—EXCHANGE OF LAND

I, Steven Marshall Crabb, the Minister for Conservation and Environment do hereby give notice that, after the expiry of at least 14 days from the date of publication of this notice, I intend to enter into an agreement with Charles Henry Grummisch of Main Road, Wandiligong to exchange the Crown land being Crown Allotment 65c, Township of Wandiligong for the freehold land known as Lot 1 on Plan of Subdivision No. 304495A being part of Crown Allotment S36 in the Parish of Bright as contained in Freehold Certificate of Title Volume 10025 Folio 157—(Ref. L8-3774). 20090

VICTORIA—ACT 391

Second Schedule

A statement of trusts having been submitted by the head or authorised representative of The Uniting Church in Australia under the provisions of the "Act to provide for the abolition of State Aid to Religion" for allowance by the Governor, the same was allowed by him on 12 November 1991, and the following is the form in which such statement of trusts has been allowed.

STATEMENT OF TRUSTS

Description of Land—Wesleyan Church Reserve, temporarily reserved by Order in Council of 22 September 1870.

4128 square metres, County of Talbot, Parish of Craigie, Township of Majorca being Crown Allotment 9 of Section 10.

Commencing on Church Street at the north-western angle of Crown Allotment 10, Section 10; bounded thence by that Allotment and Allotment 12 bearing 280°50'20" 104.93 metres; by Grant Street bearing 190°28'20" 40.45 metres; then by Allotments 8 and 7 bearing 10°26'20" 101.02 metres, and thence by Church Street bearing 16°05'20" 39.91 metres to the point of commencement.

Name of Trustees—The Uniting Church in Australia Property Trust (Victoria).

Powers of Disposition—Such powers of disposition, including powers of sale, lease or mortgage as are given to the Trust by the Uniting Church in Australia Property Trust (Victoria), Act Number 9021 of 1977.

Purposes Towards which Proceeds of Disposition are to be Applied—To such Uniting Church in Australia purposes as shall be approved by the Committee of the Victorian Synod of The Uniting Church in Australia.

As witness the hand of the Governor of the State of Victoria on 12 November 1991

J. DAVIS McCAUGHEY
20090 Governor of the State of Victoria

G 44 13 November 1991 3101

Co-operation Act 1981

NOTICE OF MERGER OF SOCIETIES

Notice is hereby given that, pursuant to the provisions of the *Co-operation Act 1981* Outlook Credit Union Co-operative Limited and Media Credit Union Co-operative Limited were merged into one society under the name of Outlook Credit Union Co-operative Limited on 1 November 1991.

Dated at Melbourne 1 November 1991

D. F. HENRY
Deputy Registrar of
20430 Co-operative Societies

Co-operation Act 1981

MEDIA CREDIT UNION CO-OPERATIVE LIMITED

Notice is hereby given that I have this day registered the dissolution of the abovenamed society and cancelled its registration under the abovenamed Act.

Dated at Melbourne 1 November 1991

D. F. HENRY
Deputy Registrar of
20430 Co-operative Societies

Co-operation Act 1981

MOVING FOOD CO-OPERATIVE LIMITED

Notice is hereby given in pursuance of section 192 (8) of the *Co-operation Act 1981* and section 459 (2) of the Companies (Victoria) Code, that, at the expiration of three months from the date hereof, the name of the aforementioned society will, unless cause is shown to the contrary, be struck off the register and the society will be dissolved.

Dated at Melbourne 31 October 1991

D. F. HENRY
Deputy Registrar of
20430 Co-operative Societies

Co-operation Act 1981

AUSTRALIAN CREATIVE RESOURCES CO-OPERATIVE LIMITED

Notice of Dissolution of Societies

Notice is hereby given that I have this day registered the dissolution of the abovenamed society and cancelled its registration under the abovenamed Act.

Dated at Melbourne 31 October 1991

D. F. HENRY
Deputy Registrar of
20430 Co-operative Societies

3102 G 44 13 November 1991

Country Fire Authority Act 1958

DECLARATION OF FIRE DANGER PERIOD

In pursuance of the powers conferred by section 4 of the *Country Fire Authority Act 1958*, I, Leonard Raymond Foster, Chairman of the Country Fire Authority, after consultation with the Director-General of Conservation and Environment, hereby declare the following periods to be the Fire Danger Period in the Municipalities or parts of Municipalities specified, commencing on the dates shown and, unless varied by subsequent declaration, ending at 0100 hours on Friday, 1 May 1992.

To commence from 0100 hours on Monday, 18 November 1991:

Shire of Wycheproof

Shire of Birchip

Shire of Dimboola (Northern part)

That part North of the wire netting fence.

L. R. FOSTER
Chairman

20130

Education Act 1958

NOTICE OF THE MAKING OF ORDERS UNDER SECTION 13 (1) OF THE ACT

Pursuant to section 13 of the *Education Act 1958* I hereby give notice that Orders of the Governor in Council were made on 12 November 1991 under sub-section (1) of the said Act, constituting the school councils listed below.

5312 Cambridge Primary School Council

5315 Derrimut Heath Primary School Council

5227 Meadow Heights Primary School Council

5325 Mill Park Heights Primary School Council

8775 Mill Park Secondary College Council

5336 Monmia Primary School Council

8787 Taylors Lakes Secondary College Council

BARRY PULLEN
20160 Minister for Education and Training

Education Act 1958

NOTICE OF THE MAKING OF ORDERS UNDER SECTION 13 (1) OF THE ACT

Pursuant to section 13 of the *Education Act 1958* I hereby give notice that Orders of the Governor in Council were made on 12 November 1991 under sub-section (1) of the said Act, constituting the school councils listed below.

5295 Karoo Primary School Council

5354 Surfside Primary School Council

BARRY PULLEN
20160 Minister for Education and Training

Victoria Government Gazette

Education Act 1958

NOTICE OF THE MAKING OF AN ORDER UNDER SECTION 13 (4) OF THE ACT

Pursuant to section 13 of the *Education Act 1958* I hereby give notice that an Order of the Governor in Council was made on 12 November 1991 under sub-section (4) of the said Act amending certain provisions of the constitution of the school council listed below.

Chadstone High School Council

BARRY PULLEN
20160 Minister for Education and Training

Stamps Act 1958

DECLARATION OF OFFICERS WHOSE DUTY IT IS TO RECEIVE PAYMENT OF FEES BY WAY OF MONEY

We Thomas William Roper, Treasurer for the State of Victoria, and James Harley Kennan, Attorney-General for the State of Victoria, pursuant to section 7 (2) (b) of the *Stamps Act 1958*, hereby order that the following persons be officers whose duty it is to receive payment of fees by way of money.

Deputy Prothonotaries of the Supreme Court of Victoria at Ballarat, Bendigo, Geelong, Hamilton, Horsham, Mildura, Sale, Shepparton, Wangaratta and Warrnambool.

Registrars and Deputy registrars of the County Court of Victoria and of the Magistrates' Court of Victoria.

Dated 8 November 1991

T. W. ROPER
Treasurer

20472 J. H. KENNAN
Attorney-General

Cattle Compensation Act 1967 (No. 7615)

APPROVED AGENT

Notice under Section 14

I hereby declare Suncam Pty. Ltd., trading as Yarra Valley Cattle Scales (No. CS 193 in the Register) being a person carrying on business as a Stock and Station Agent, to be an "Approved Agent" for the purposes of Part II of the *Cattle Compensation Act* with effect from 1 February 1991.

B. C. EDDY
20472 Deputy Comptroller of Stamps

Victoria Government Gazette
STATE TENDER BOARD
CONTRACTS ACCEPTED
Amendments

Schedule Number	Item Number	New Rate	Effective Date
		\$	
<i>Chemicals, Agricultural</i>			
1/03	22	—†	12.11.91
	23	135.25	
†Delete: "E. E. Muir & Sons Ltd"			
Add: "No Contract—Purchase (Regulation 84)"			
<i>Motor Spirit, Kerosene, Fuel Oils and Lubricants</i>			
1/53	9	0.5861	7.11.91
	10	0.5861	
	12	0.5651	
	13	0.5701	
<i>Motor Vehicles (Passenger)</i>			
1/58	15A	14 942.00*	13.11.91
	16A	15 314.00*	
*Options Available—			
Police Pack		612.00	
Metallic			
Paint		130.00	
	17A	15 871.00†	
	18A	16 243.00†	
†Options Available—			
Metallic			
Paint		130.00	
	19A	18 656.00#	
#Options Available—			
Power Pack		255.00	
	20B	22 727.00	
	21	16 214.00‡	
	22	16 586.00‡	
‡Options Available—			
Police Pack		612.00	
<i>Provisions/Groceries</i>			
2/01	19	—*	1.11.91
	63	38.02	
	65	39.20	
	66	61.00	
	68	6.00	
	121	8.57	
*Delete: "John Lewis Foodservice Pty. Ltd."			
"Menu Master"			
Add: "No Contract—Purchase (Regulation 84)"			

N. L. JORDAN
20790 Secretary to the Tender Board

G 44 13 November 1991 3103
Water Act 1989

AIREYS INLET WATER BOARD

I, Mark Anderson, Director, Water Industry Management as Delegate of the Minister, make the following Order:

DECLARATION OF THE AIREYS INLET SEWERAGE DISTRICT ORDER 1991

1. This Order is called the Declaration of the Aireys Inlet Sewerage District Order 1991.

2. This Order is made under section 96 (11) (a) of the *Water Act* 1989.

3. This Order takes effect from 13 November 1991.

4. The proposal for the declaration of a new sewerage district submitted to me by the Aireys Inlet Water Board on 1 November 1991 is approved.

5. (a) A new sewerage district is declared;

(b) The new sewerage district is called the Aireys Inlet Sewerage District;

(c) The Aireys Inlet Sewerage District is the area of land within the red border on the accompanying plan a copy of which may be inspected at the Office of the Aireys Inlet Water Board situated at 25 Groosmans Road, Torquay 3228; and

(d) The Aireys Inlet Water Board is nominated to manage and control the Aireys Inlet Sewerage District.

MARK ANDERSON

Director
Water Industry Management
as Delegate of the
Minister for Conservation and
Environment

20090

APPOINTMENT

NOTICE OF APPOINTMENT

I, Ig Oostermeyer, Chief Executive Officer of the Occupational Health and Safety Authority, give notice that the people listed below have been appointed as inspectors subject to the *Public Service Act 1974* and under the *Dangerous Goods Act 1985*.

Linda Grannas

William Harold Clark

Dated 6 November 1991

IG OOSTERMEYER
Chief Executive Officer
Occupational Health and
Safety Authority

20290

ORDERS IN COUNCIL

Cemeteries Act 1958.

SCALE OF FEES

Under section 17 of the *Cemeteries Act 1958*, and on the recommendation of the Minister for Health, the Governor in Council consents to the making of the Scales of Fees in respect of the following Public Cemeteries:

Cemeteries Act 1958

SCALE OF FEES OF THE DOOKIE PUBLIC CEMETERY

In pursuance of the powers conferred upon them by the *Cemeteries Act* the trustees of the Dookie Public Cemetery hereby make the following scale of fees, which shall come into operation upon publication in the *Government Gazette*, and from and after such publication every scale of fees heretofore made by the said trustees shall be and is hereby rescinded to the extent to which it conflicts with this scale.

Grave digging—Cost plus 10 per cent

M. RYAN, Trustee

T. J. RYAN, Trustee

F. A. PETSCHACK, Trustee

Cemeteries Act 1958

SCALE OF FEES OF THE FRANKSTON PUBLIC CEMETERY

In pursuance of the powers conferred upon them by the *Cemeteries Act* the trustees of the Frankston Public Cemetery hereby make the following scale of fees, which shall come into operation upon publication in the *Government Gazette*, and from and after such publication every scale of fees heretofore made by the said trustees shall be and is hereby rescinded to the extent to which it conflicts with this scale.

\$

Reopening/sinking and interment charges—

Standard size grave 600.00

Oversize grave (casket) 650.00

Monumental grave with cover 650.00

COUNCILLORS OF THE CITY OF FRANKSTON, Trustees

Cemeteries Act 1958

SCALE OF FEES OF THE BRUTHEN PUBLIC CEMETERY

In pursuance of the powers conferred upon them by the *Cemeteries Act* the trustees of the Bruthen Public Cemetery hereby make the following scale of fees, which shall come into operation upon publication in the *Government Gazette*, and from and after such publication

every scale of fees heretofore made by the said trustees shall be and is hereby rescinded to the extent to which it conflicts with this scale.

Private Graves

\$

Land 2.44 m × 1.22 m 200.00

Land 2.44 m × 2.44 m 400.00

Lawn Section

Land 2.44 m × 1.22 m 250.00

Bronze plaque 380 mm × 280 mm—
Cost plus 10 per cent

Flower container (plastic)—Cost plus 10 per cent

Miscellaneous Charges

Interment on Saturdays (extra) 20.00

Interment on Sundays (extra) 40.00

Interment in a vault or a brick grave 40.00

Permission to erect a headstone or monument—10 per cent of cost with a minimum of \$50.00

Permission to cut inscription on headstone—5 per cent of cost with a minimum of \$50.00

Extract from register 20.00

Exhumation fee (when authorised) 350.00

Re-opening fee 200.00

Gravedigging—Contract price plus 10 per cent

J. POLLARD, Trustee

D. M. LOVELL, Trustee

V. T. McLEAN, Trustee

Cemeteries Act 1958

SCALE OF FEES OF THE SWAN HILL MEMORIAL PARK PUBLIC CEMETERY

In pursuance of the powers conferred upon them by the *Cemeteries Act* the trustees of the Swan Hill Memorial Park Public Cemetery hereby make the following scale of fees, which shall come into operation upon publication in the *Government Gazette*, and from and after such publication every scale of fees heretofore made by the said trustees shall be and is hereby rescinded to the extent to which it conflicts with this scale.

Lawn Section (Undenominational)

\$

Land 2.44 m × 1.22 m including first interment therein and Granite Desk plaque, five lines of wording and vase 945.00

3106 G 44 13 November 1991

Subsequent interment Lawn "B" Section	580.00
Subsequent interment Lawn "A" Section (including plaque)	580.00
Grave for interment of three	1 000.00
Simultaneous double interment	1 220.00
Re-opening adult grave for interment of a child under six years—Cost of plaque plus \$60.00	
Cremated remains buried in existing grave	58.00
Memorial wall niche and plaque	190.00
Memorial wall reservation	190.00

Infant Lawn

Land 1.22 m × 0.61 m fee and granite headstone 35 cm × 30 cm	365.00
--	--------

Public Graves (including Opening)

Interment in grave without exclusive right—stillborn child	47.00
Interment in grave without exclusive right—child under six years	68.00
Interment in grave without exclusive right—other	84.00

Private Graves

Land 2.44 m × 1.22 m	370.00
Sinking grave 2.13 m deep for interment of an adult	500.00
Grave for interment of three	905.00
Simultaneous double interment	1 135.00
Sinking grave for interment of a child under six years	47.00
Sinking grave for interment of a child over six years	200.00
Sinking grave for interment of a stillborn child	37.00
Sinking grave for oversize casket (extra)	37.00
Re-opening grave—adult	400.00
Re-opening grave—adult, and inside kerbing or railing and break seal	519.00
Re-opening grave—adult, and inside kerbing or railing and remove ledger	548.50
Re-opening adult grave for interment of a child under six years, with no further interments (removing ledger and inside kerbing and railing, extras)	150.00
Re-opening grave—child over six	175.00
Re-opening grave inside kerbing or railing (extra)	26.50
Re-opening grave for interment of cremated remains	58.00

Concrete Lined Graves

Land 2.44 m × 1.22 m concrete container first interment and sealing	2 200.00
Second interment and sealing	420.00

Victoria Government Gazette

Miscellaneous Charges

Interment outside hours of 10 a.m. to 4 p.m. (extra)	200.00
Removing and replacing ledgers—	
Double grave	58.00
Single grave	47.00
Breaking through sealings	17.50
Permission to erect a headstone or monument—5 per cent of cost with a minimum of \$29.00	
Add inscriptions—5 per cent of cost with a minimum of \$23.50	
Exhuming the remains of a body (when authorised)	525.00
Ceramic (photo) on bronze plaque—cost plus 20 per cent	
Bronze plaque designs/emblems or excessive wording	58.00
Permit to plant memorial tree/shrub with applicant to supply tree/shrub and plaque	85.00

COUNCILLORS FOR THE
CITY OF SWAN HILL, Trustees

Cemeteries Act 1958

SCALE OF FEES OF THE NYORA PUBLIC CEMETERY

In pursuance of the powers conferred upon them by the Cemeteries Act the trustees of the Nyora Public Cemetery hereby make the following scale of fees, which shall come into operation upon publication in the *Government Gazette*, and from and after such publication every scale of fees heretofore made by the said trustees shall be and is hereby rescinded to the extent to which it conflicts with this scale.

	\$
Land 2.44 m × 1.22 m	330.00
Re-opening grave without cover	300.00
Re-opening grave with cover	320.00
Grave digging	140.00

JOHN VAN DOORN, Trustee

JOHN HALLAS, Trustee

BRUCE WILFRED THOMPSON, Trustee

Cemeteries Act 1958

SCALE OF FEES OF THE CHARLTON PUBLIC CEMETERY

In pursuance of the powers conferred upon them by the Cemeteries Act the trustees of the Charlton Public Cemetery hereby make the following scale of fees, which shall come into operation upon publication in the *Government*

Victoria Government Gazette

Gazette, and from and after such publication every scale of fees heretofore made by the said trustees shall be and is hereby rescinded to the extent to which it conflicts with this scale.

*Monumental Section
Public Graves*

	\$
Interment in grave without exclusive right—stillborn child	53.00
Interment in grave with exclusive right—others	85.00

Private Graves

Land, 2.44 m × 1.22 m	250.00
-----------------------	--------

Sinking Charges for Private Graves

Sinking grave 1.83 m	220.00
Sinking grave 2.44 m	265.00

Re-opening Graves

Re-opening grave (no cover)	210.00
Re-opening any grave with cover	265.00

Lawn Section

First interment (including plaque and flower container) and right to second interment	840.00
Second interment	525.00

Note: Plaque includes standard lettering—Motif, etc., and non-standard plaques are extra on an at cost basis.

Niche Wall

Niche wall—memorial	200.00
---------------------	--------

Miscellaneous Charges to All Sections

Administrative charge per interment	80.00
Sinking oversize casket	70.00
Cancellation of order to sink (if commenced)	50.00
Interment on Weekends or Public Holidays (additional)	70.00
Certificate of Right of Burial	15.00
Permission to erect a headstone or monument—5 per cent of cost with a minimum of \$50.00	
Permission to erect brick grave or to erect any stone kerb, brick tile work or concrete	50.00
Interment of ashes in a private grave	75.00
Permission to exhumate remains of body (when authorised)	525.00

COUNCILLORS OF THE SHIRE OF
CHARLTON, Trustees

G 44 13 November 1991 3107

Cemeteries Act 1958

SCALE OF FEES OF THE CHELTENHAM
PUBLIC CEMETERY

In pursuance of the powers conferred upon them by the Cemeteries Act the trustees of the Cheltenham Public Cemetery hereby make the following scale of fees, which shall come into operation upon publication in the *Government Gazette*, and from and after such publication every scale of fees heretofore made by the said trustees shall be and is hereby rescinded to the extent to which it conflicts with this scale.

\$

Lawn Area

Land 2.4 m × 1.2 m at need	715.00
Land 2.4 m × 1.2 m pre-need	790.00
On main drives, etc., at need	790.00
On main drives, etc., pre-need	840.00
Vault area, at need	1 560.00
Interment fee (standard)	470.00
Sinking or re-opening grave for—	
Coffin over 70 cm at shoulder (extra)	60.00
American type casket (extra)	70.00

Monumental Area

Charges as for Lawn Area above, plus the following where applicable—	
Removal of concrete or quartz top (extra)	60.00
Removal and replacement of ledger (extra)	70.00

Memorials for Cremated Remains

Wall niche (with standard plaque, ashes non recoverable)	200.00
Wall niche (with standard plaque, ashes recoverable)	260.00
Ground niche	420.00
Memorial trees	(from) 600 to 700
Memorial shrubs and roses	(from) 510 to 585
Memorial boulders	440.00
Lawn positions (on drives etc.)	Plaque extra 335.00
Interment in grave or second placement at existing memorial	130.00

Miscellaneous

Interment fee, child under 5 years or stillborn	130.00
Interment fee, child 5–12 years	210.00
Supply/construction of concrete vault	1940.00

WILLIAM MICHAEL SODDING, Trustee
HELEN MARGARET BARNES, Trustee
GERARD PATRICK HARPER, Trustee
G. W. FAGG, Secretary/Manager

3108 G 44 13 November 1991

Cemeteries Act 1958
**SCALE OF FEES OF THE KYABRAM
PUBLIC CEMETERY**

In pursuance of the powers conferred upon them by the Cemeteries Act the trustees of the Kyabram Public Cemetery hereby make the following scale of fees, which shall come into operation upon publication in the *Government Gazette*, and from and after such publication every scale of fees heretofore made by the said trustees shall be and is hereby rescinded to the extent to which it conflicts with this scale.

<i>Lawn Section</i>	
	\$
Land	400.00
Sinking and interment	270.00
Flower container	30.00
Infant lawn (land, interment and flower container)	200.00
<i>Land Ash Section</i>	
Site	150.00
Flower container and interment	100.00
<i>Niche Wall</i>	
Site	100.00
Interment	50.00
<i>Crypts</i>	
Norwalk crypts	2 000.00
Interment and sealing	300.00
<i>Monumental Graves</i>	
Land 1.22 m × 2.44 m	200.00
Sinking	150.00
Interment	100.00
<i>Brick Lined Graves</i>	
Brick lined graves	2 500.00
Interment and sealing	300.00
<i>Miscellaneous Charges</i>	
Re-open lawn or monumental (no cover)	250.00
Re-open grave (with cover)	330.00
Pre purchase of any site— Gazetted fee plus \$100.00 administration fee	
Permission to fix a 280 mm × 380 mm bronze plaque— Lawn section	15.00
Permission to erect a monument— \$25.00 minimum or 10% of total cost	
Ashes in private grave	100.00
Memorial tree	500.00
Exhumation fee (when authorised)	600.00

E. MILES, Trustee
D. ANDERSON, Trustee
B. SULLIVAN, Trustee

Victoria Government Gazette

Dated 6 November 1991

Responsible Minister:
MAUREEN LYSTER
Minister for Health

DAMIEN O'SHEA
20370 Acting Clerk of the Executive Council

Crown Land (Reserves) Act 1978
**CROWN LANDS TEMPORARILY
RESERVED**

The Governor in Council under sections 4 and 7 of the *Crown Land (Reserves) Act 1978* temporarily reserves for the purposes mentioned and also nominates as areas for which consent of the person or manager administering or managing the lands is required before work may be done on those lands in accordance with the *Mineral Resources Development Act 1990*, the following Crown lands:

MUNICIPAL DISTRICT OF THE SHIRE OF
HEYWOOD

COBBOBOONEE—Trigonometrical Station, 2.483 hectares being Crown Allotment 2A, Parish of Cobboboonee as indicated by hatching on plan hereunder—(C 420(3)) (Rs 43001).

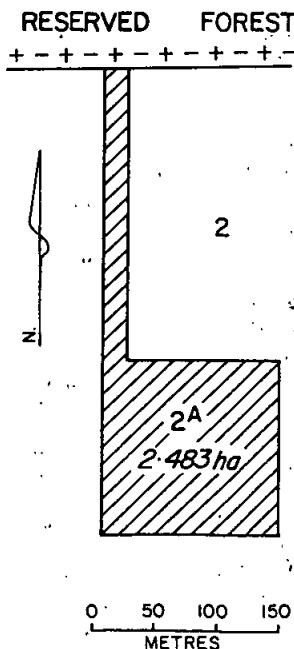

MUNICIPAL DISTRICT OF THE SHIRE OF
BASS

CORINELLA—State School, 6440 square metres being Crown Allotment 212H, Parish of Corinella as shown on Certified Plan No. 110791 lodged in the Central Plan Office—(Rs 11006).

MUNICIPAL DISTRICT OF THE SHIRE OF
STRATHFIELDSAYE

STRATHFIELDSAYE—Public Recreation, 2.024 hectares being Crown Allotment 30, Section 3, Parish of Strathfieldsaye as indicated by hatching on plan hereunder—(S 323(2)) (Rs 2452).

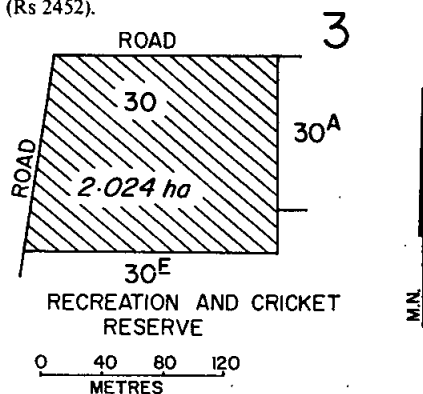

Dated 12 November 1991

Responsible Minister:

S. M. CRABB

Minister for Conservation and Environment

DAMIEN O'SHEA

20090 Acting Clerk of the Executive Council

Crown Land (Reserves) Act 1978
REVOCATION OF TEMPORARY
RESERVATIONS

The Governor in Council under section 10 of the *Crown Land (Reserves) Act 1978* revokes the following temporary reservations:

CORINELLA—The temporary reservation by Order in Council of 5 April 1887 of 36.34 hectares of land in the Parish of Corinella as a site for Public Recreation, revoked as to part by various Orders, and the temporary reservation by Order in Council of 26 February 1952 of 3794 square metres of land in the said Parish as a site for Public Recreation in addition to and adjoining the site temporarily reserved therefor by Order in Council of 5 April 1887, so far only as the portion containing 6440 square metres shown as Crown Allotment 212H, Parish of Corinella on Certified Plan No. 110795 lodged in the Central Plan Office—(Rs 523).

G 44 13 November 1991 3109

DOUTTA GALLA—The temporary reservation by Order in Council of 20 March 1945 of 974 square metres of land in Section 25, Parish of Doutta Galla as a site for Police Purposes—(Rs 5554).

KEELBUNDORA—The temporary reservation by Order in Council of 25 March 1975 of 250 hectares, more or less, of land being Crown Allotment 16E, Parish of Keelbundora as a site for Public Purposes (Mental Health Purposes), revoked as to part by various Orders so far only as the portion containing 8349 square metres shown as parcel No. 3 on Roads Corporation Plan SP 16295—(Rs 1436).

KEELBUNDORA—The temporary reservation by Order in Council of 26 February 1917 of 9460 square metres of land in the Parish of Keelbundora as a site for a Cemetery, revoked as to part by Order in Council of 24 January 1961 so far only as the portion containing 820 square metres, more or less, as indicated by hatching on plan published in the *Victoria Government Gazette* on 9 October 1991—page 2785—(K 25(6)) (Rs 12236).

KEELBUNDORA—The temporary reservation by Order in Council of 2 August 1926 of 8.09 hectares of land in the Parish of Keelbundora as a site for a Cemetery, in addition to and adjoining the site temporarily reserved therefor by Order in Council of 26 February 1917, revoked as to part by Order in Council of 24 January 1961 so far only as the portion containing 2700 square metres, more or less, as indicated by hatching on plan published in the *Victoria Government Gazette* on 9 October 1991—page 2785—(K 25(6)) (Rs 12236).

KEELBUNDORA—The temporary reservation by Order in Council of 19 May 1981 of 7701 square metres of land being Crown Allotment 15B, Parish of Keelbundora as a site for a Geriatric Hospital so far only as the portion containing 1045 square metres shown as parcel No. 1 on Roads Corporation Plan SP 16296A—(Rs 9750).

KEELBUNDORA—The temporary reservation by Order in Council of 29 May 1973 of 16.83 hectares of land in the Parish of Keelbundora as a site for Public Purposes (Geriatric Hospital) so far only as the portion containing 4478 square metres shown as parcel No. 3 on Roads Corporation Plan SP 16297—(Rs 9750).

MARMA—The temporary reservation by Order in Council of 24 June 1879 of 2.023 hectares of land in the Parish of Marma (formerly part of Allotment 67) as a site for Public Purposes (State School)—(Rs 14270).

3110 G 44 13 November 1991

MARYVALE—The temporary reservation by Order in Council of 20 January 1987 of 2.116 hectares of land being Crown Allotments 11L and 11M, Parish of Maryvale as a site for Public Park and Public Recreation so far only as the portion containing 1.525 hectares shown as Crown Allotment 11M on Certified Plan No. 107655 lodged in the Central Plan Office—(Rs 13184).

NATHALIA—The temporary reservation by Order in Council of 6 May 1952 of 689 square metres of land in Section 5, Township of Nathalia, Parish of Barwo as a site for Police Purposes—(Rs 6920).

SHEPPARTON—The temporary reservation by Order in Council of 30 July 1957 of 3267 square metres of land in Section 30, Township of Shepparton, Parish of Shepparton as a site for the purposes of the Forests Acts—(Rs 7363).

WODONGA—The temporary reservation by Order in Council of 30 August 1983 of 1894 square metres of land being Crown Allotment 8A, Section 0, Township of Wodonga, as a site for Police Purposes—(Rs 12516).

Dated 12 November 1991.

Responsible Minister:

S. M. CRABB

Minister for Conservation and Environment

DAMIEN O'SHEA

20090 Acting Clerk of the Executive Council

Crown Land (Reserves) Act 1978 CROWN LANDS PERMANENTLY RESERVED

The Governor in Council under sections 4 and 7 of the *Crown Land (Reserves) Act 1978* permanently reserves for the purposes mentioned and also nominates as areas for which consent of the person or manager administering or managing the lands is required before work may be done on those lands in accordance with the *Mineral Resources Development Act 1990*, the following Crown lands:

MUNICIPAL DISTRICT OF THE SHIRE OF DUNMUNKLE.

ASHENS—Conservation of an area of natural interest, 25.59 hectares being Crown Allotment 60B, Parish of Ashens as indicated by hatching on plan hereunder—(A 168(7)) (Rs 35008).

Victoria Government Gazette

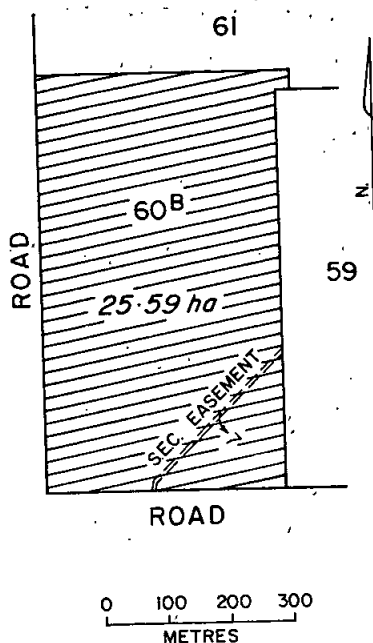

MUNICIPAL DISTRICT OF THE SHIRE OF KANIVA

DINYARRAK—Conservation of an area of natural interest, 50 hectares, more or less, being Crown Allotments 1B and 3B, Parish of Dinyarrak as indicated by hatching on plan hereunder—(D 176(4)) (Rs.10251).

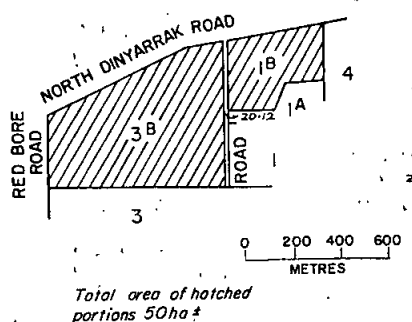

MUNICIPAL DISTRICT OF THE SHIRE OF KOWREE

JALLAKIN—Management of Wildlife, 125 hectares, more or less, being Crown Allotment 51A, Parish of Jallakin as indicated by hatching on plan hereunder—(J 37(3)) (Rs 14302).

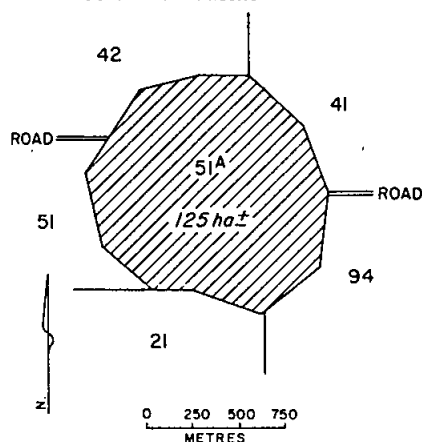

MUNICIPAL DISTRICT OF THE SHIRE OF KOWREE

KADNOOK—Conservation of an area of natural interest, 137.4 hectares being Crown Allotments 85 and 85A, Parish of Kadnook as indicated by hatching on plan hereunder—(K 128(3)) (Rs 35030).

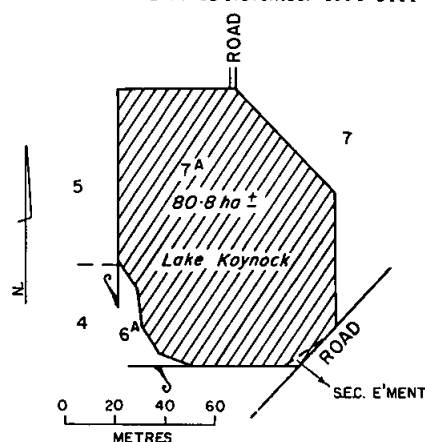

MUNICIPAL DISTRICT OF THE SHIRE OF KOWREE

MEEREK—Conservation of an area of natural interest, 33 hectares, more or less, being Crown Allotment 31A, Parish of Meereek as indicated by hatching on plan hereunder—(M 485(2)) (Rs 14242).

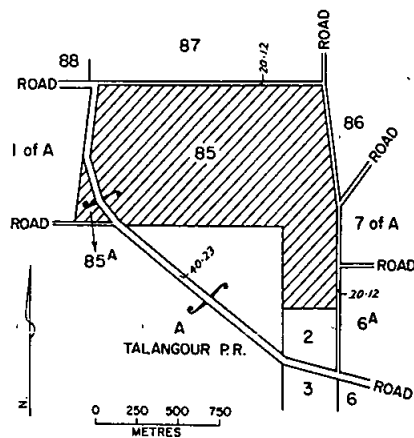

Total area of hatched portions 137.4 ha

MUNICIPAL DISTRICT OF THE SHIRE OF KOWREE

KARNAK—Management of Wildlife, 80.8 hectares, more or less, being Crown Allotment 7A, Parish of Karnak as indicated by hatching on plan hereunder—(K 132(4)) (Rs 14286).

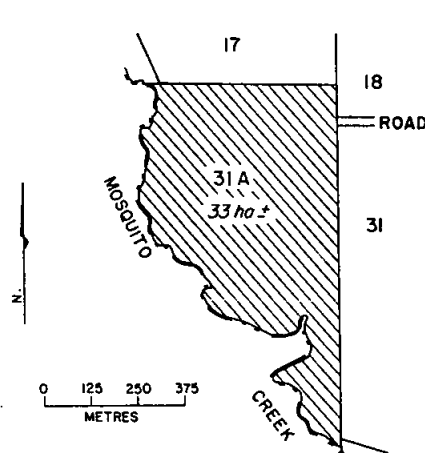

MUNICIPAL DISTRICT OF THE SHIRE OF KOWREE

MINIMAY—Conservation of an area of natural interest, 60 hectares, more or less, being Crown Allotment 33A, Parish of Minimay as indicated by hatching on plan hereunder—(M 478(5)) (Rs 35053).

3112 G 44 13 November 1991

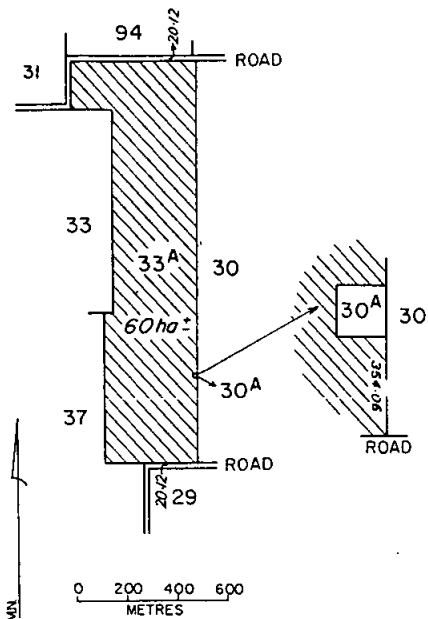

MUNICIPAL DISTRICT OF THE SHIRE OF KANIVA

YANIPY—Conservation of an area of natural interest, 152.1 hectares being Crown Allotment 136A, Parish of Yanipy as indicated by hatching on plan hereunder—(Y 90A3) (Rs 8440).

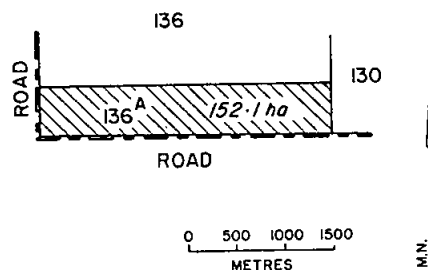

Dated 12 November 1991

Responsible Minister:

S. M. CRABB

Minister for Conservation and Environment

DAMIEN O'SHEA

20090 Acting Clerk of the Executive Council

Victoria Government Gazette

Crown Land (Reserves) Act 1978

INCORPORATION OF COMMITTEE OF MANAGEMENT OF TERANG CRICKET AND RECREATION RESERVE

The Governor in Council, under section 14A (1) of the *Crown Land (Reserves) Act 1978*, being satisfied that it is in the public interests to declare to be a corporation the Committee of Management appointed under section 14 (2) of the Act of the land described in the schedule hereunder—

(a) declares that the Committee of Management shall be a corporation;

(b) assigns the name "Terang Recreation Reserve Committee of Management Incorporated" to the corporation; and

under section 14B (3) of the Act, appoints Kerry Clarke to be Chairperson of the corporation.

SCHEDULE

The land in the Township of Terang temporarily reserved as a site for Cricket and other purposes of Public Recreation by Orders in Council of 10 June 1879 and 15 May 1894—(Rs 2221).

Dated 12 November 1991

Responsible Minister:

S. M. CRABB

Minister for Conservation and Environment

DAMIEN O'SHEA

20090 Acting Clerk of the Executive Council

Crown Land (Reserves) Act 1978

RESERVED CROWN LAND PLACED UNDER THE CONTROL AND MANAGEMENT OF THE DIRECTOR OF NATIONAL PARKS AND WILDLIFE

The Governor in Council, under section 18 (1) of the *Crown Land (Reserves) Act 1978* places under the control and management of the Director of National Parks and Wildlife the following Crown land:

TAMINICK—722.26 hectares, more or less, of land being Crown Allotment 101 and part of Crown Allotment 106, Parish of Taminick transferred to the Crown by transfer No. R 299309 H registered in the Office of Titles and deemed to be temporarily reserved for the conservation of an area of natural interest and beauty under section 5 (7) of the said Act—(Rs 13744).

Dated 12 November 1991

Responsible Minister:

S. M. CRABB

Minister for Conservation and Environment

DAMIEN O'SHEA

20090 Acting Clerk of the Executive Council

Victoria Government Gazette

Crown Land (Reserves) Act 1978

**CROWN LANDS TEMPORARILY
RESERVED**

The Governor in Council under sections 4 and 7 of the *Crown Land (Reserves) Act 1978* temporarily reserves for the purposes mentioned and also nominates as areas for which consent of the person or manager administering or managing the lands is required before work may be done on those lands in accordance with the *Mineral Resources Development Act 1990*, the following Crown lands:

**MUNICIPAL DISTRICT OF THE SHIRE OF
TULLAROOP**

CARISBROOK—Conservation of an area of natural interest, 18.95 hectares being Crown Allotment 38B, Section 3, Parish of Carisbrook as shown on Certified Plan No. 109525 lodged in the Central Plan Office—(Rs 21008).

**MUNICIPAL DISTRICT OF THE CITY OF
WARRNAMBOOL**

WARRNAMBOOL—Public recreation and for facilities and services for tourists, 4225 square metres being Crown Allotment 3, Section 5A, Township of Warrnambool, Parish of Wangoom as shown on Certified Plan No. 103164 lodged in the Central Plan Office—(Rs 13792).

Dated 12 November 1991

Responsible Minister:

S. M. CRABB

Minister for Conservation and Environment

DAMIEN O'SHEA

20090 Acting Clerk of the Executive Council

**Crown Land (Reserves) Act 1978
REVOCATION OF PERMANENT
RESERVATION**

The Governor in Council under section 3 (3) of the *Land (Miscellaneous Matters) Act 1988* revokes the following Order in Council of the permanent reservation of land—

DEUTGAM—The Order in Council of 6 July 1927 of the permanent reservation of 472.6 hectares of land being Crown Allotments 1 and 1A, Section C, Parish of Deutgam and Crown Allotment 9, Section B, Parish of Tarneit as a site for State Research Farm (Agricultural) revoked as to part by various Acts, so far only as the portion containing 9.707 hectares being Crown Allotment 1G, Section C, Parish of Deutgam and the portion containing 5408 square metres being Crown Allotment 1E, Section C, Parish of Deutgam as shown on the plan hereunder—(Rs 3465).

G 44 13 November 1991 3113

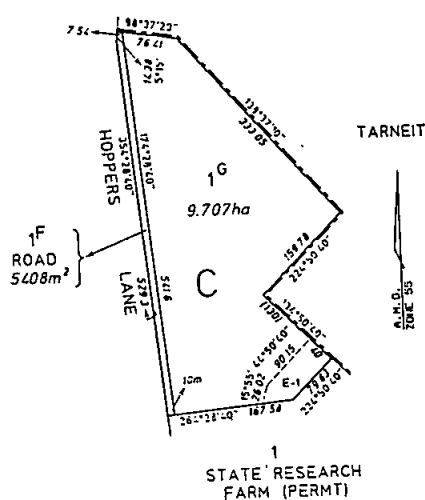

Dated 12 November 1991

Responsible Minister:

S. M. CRABB

Minister for Conservation and Environment

DAMIEN O'SHEA

20090 Acting Clerk of the Executive Council

**Crown Land (Reserves) Act 1978
NOTICE OF INTENTION**

The Governor in Council under section 10 of the *Crown Land (Reserves) Act 1978* gives notice of intention to revoke the following temporary reservations:

FRYERSTOWN—The temporary reservation of Order in Council of 20 August 1968 of 4477 square metres of land in the Township of Fryerstown, Parish of Fryers as a site for State School purposes—(Rs 8699).

SCORESBY—The temporary reservation by Order in Council of 22 June 1982 of 2205 square metres of land being Crown Allotment 30A, Parish of Scoresby as a site for Police purposes—(Rs 11307).

SCORESBY—The temporary reservation by Order in Council of 14 June 1949 of 1012 square metres of land in the Parish of Scoresby as a site for Police purposes, revoked as to part by Order in Council of 5 October 1976, so far as the balance remaining containing 969 square metres, more or less—(Rs 6364).

TARRANGINNIE—The temporary reservation by Order in Council of 3 March 1897 of 4.05 hectares of land in the Parish of

3114 G 44 13 November 1991

Tarranginnie as a site for Water Supply purposes—(Rs 35026).

Dated 12 November 1991

Responsible Minister:

S. M. CRABB

Minister for Conservation and Environment

DAMIEN O'SHEA

20090 Acting Clerk of the Executive Council

Crown Land (Reserves) Act 1978
**REVOCATION OF TEMPORARY
RESERVATIONS**

The Governor in Council under section 10 of the *Crown Land (Reserves) Act 1978* revokes the following temporary reservations:

JIKA JIKA—The temporary reservation by Order in Council of 23 January 1945 of 460 square metres of land in the Parish of Jika Jika as a site for Police purposes—(Rs 5541).

KUNAT KUNAT—The temporary reservation by Order in Council of 21 September 1896 of 202.3 hectares of land in the Parish of Kunat Kunat as a site for Water Supply purposes so far only as the portion containing 1.780 hectares shown as Crown Allotment 32A, Section 2, Parish of Kunat Kunat on Certified Plan No. 110802 lodged in the Central Plan Office—(Rs 6046).

MORANGHURK—The temporary reservation by Order in Council of 16 July 1894 of 1.85 hectares of land in the Parish of Moranghurk (formerly part of Allotment 48) as a site for Supply of Stone—(Rs 6699).

NUMURKAH—The temporary reservation by Order in Council of 17 March 1953 of 835 square metres of land in Section 5, Township of Numurkah, Parish of Katunga as a site for a Court House—(Rs 7076).

SANDHURST—The temporary reservation by Order in Council of 9 February 1892 of 665 square metres of land at Bendigo, Parish of Sandhurst as a site for Water Channel and Drainage purposes, revoked as to part by Order in Council of 12 October 1965, so far only as the portion containing 134 square metres adjoining the northern boundary of Allotment 393B, Section F, and separately described in the *Government Gazette* of 12 February 1892—(GL/13034A).

WARRNAMBOOL—The temporary reservation by Order in Council of 14 August 1979 of 4225 square metres of land being Crown Allotment 3, Section 5A, Township of Warrnambool, Parish of Wangoom as a site for Public purposes (Lighthouse)—(Rs 10918).

Victoria Government Gazette

Dated 12 November 1991

Responsible Minister:

S. M. CRABB

Minister for Conservation and Environment

DAMIEN O'SHEA

20090 Acting Clerk of the Executive Council

Crown Land (Reserves) Act 1978

NOTICE OF INTENTION

The Governor in Council under section 10 of the *Crown Land (Reserves) Act 1978* gives notice of intention to revoke the following temporary reservations:

AVENEL—The temporary reservation by Order in Council of 12 January 1965 of 1846 square metres of land in Section 11, Township of Avenel, Parish of Avenel as a site for Police purposes—(Rs 8402).

DROUIN EAST—The temporary reservation by Order in Council of 17 August 1982 of 721 square metres of land being Crown Allotment 93A, Parish of Drouin East as a site for Police purposes—(Rs 12088).

KIATA AND SALISBURY—The temporary reservation by Order in Council of 2 April 1884 of 63.18 hectares of land in the Parish of Kiata in two separate portions (now partly in the Township of Salisbury) as sites for Water Supply purposes revoked as to part by various Orders, so far as the balance remaining containing 20.58 hectares, more or less—(Rs 14287).

LONGWARRY—The temporary reservation by Order in Council of 17 January 1967 of 961 square metres of land in Section 3, Township of Longwarry, Parish of Drouin West as a site for Public purposes (Police purposes)—(Rs 8646).

TANJIL EAST—The temporary reservation by Order in Council of 22 October 1963 of 708 square metres of land in Section C, Parish of Tanjil East as a site for Police purposes—(Rs 8277).

Dated 12 November 1991

Responsible Minister:

S. M. CRABB

Minister for Conservation and Environment

DAMIEN O'SHEA

20090 Acting Clerk of the Executive Council

Land Act 1958

UNUSED ROAD CLOSED

The Governor in Council under section 349 of the *Land Act 1958* and with the consent in writing of the municipality concerned closes the following unused road:

Victoria Government Gazette

MUNICIPAL DISTRICT OF THE CITY OF
ARARAT

ARARAT—The road in the Township of
Ararat, Parish of Ararat as indicated by hatching
on plan hereunder—(A 148(9)) (P 100122).

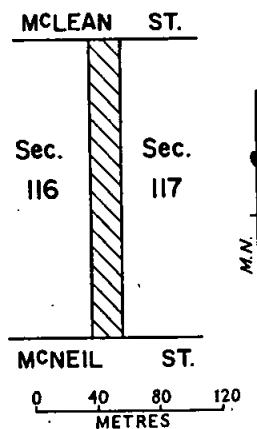

Dated 12 November 1991

Responsible Minister:

S. M. CRABB

Minister for Conservation and Environment

DAMIEN O'SHEA

20090 Acting Clerk of the Executive Council

Crown Land (Reserves) Act 1978
CROWN LAND TEMPORARILY
RESERVED

The Governor in Council under sections 4 and
7 of the *Crown Land (Reserves) Act 1978*
temporarily reserves for the purpose mentioned
and also nominates as an area for which consent
of the person or manager administering or
managing the land is required before work may
be done on that land in accordance with the
Mineral Resources Development Act 1990, the
following Crown land:

MUNICIPAL DISTRICT OF THE SHIRE OF
MILDURA

MILDURA—Public Recreation, 1901 square
metres being Crown Allotment 1A, Section 29,
Block F, Parish of Mildura as indicated by
hatching on plan hereunder—(M 556(11))
(Rs 14351).

G 44 13 November 1991 3115

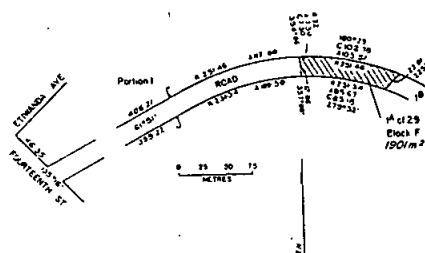

This Order revokes and replaces the Order
published in the *Victoria Government Gazette*
on 11 September 1991—page 2540.

Dated 12 November 1991

Responsible Minister:

S. M. CRABB

Minister for Conservation and Environment

DAMIEN O'SHEA

20090 Acting Clerk of the Executive Council

Land Act 1958

UNUSED ROAD CLOSED

The Governor in Council under section 349 of
the *Land Act 1958* and with the consent in writing
of the municipality concerned closes the following
unused road:

MUNICIPAL DISTRICT OF THE SHIRE OF
KANIVA

DINYARRAK—The road in the Parish of
Dinyarrak as indicated by hatching on plan
hereunder—(D176(4)) (Rs 10251).

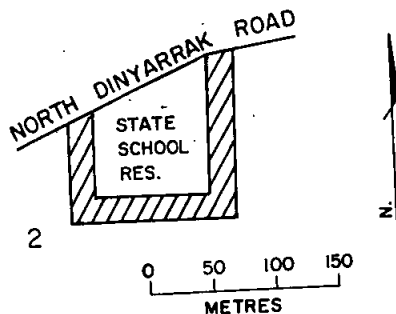

Dated 12 November 1991

Responsible Minister:

S. M. CRABB

Minister for Conservation and Environment

DAMIEN O'SHEA

20090 Acting Clerk of the Executive Council

3116 G 44 13 November 1991

Land Act 1958

UNUSED ROAD CLOSED

The Governor in Council under section 349 of the *Land Act 1958* and with the consent in writing of the municipality concerned and the adjoining owners closes the following unused road:

MUNICIPAL DISTRICT OF THE CITY OF MELBOURNE

DOUTTA GALLA—The road in the Parish of Doutta Galla shown as Crown Allotment B5, Section 2 on Certified Plan No. 110858 lodged in the Central Plan Office—(91/126).

Dated 12 November 1991

Responsible Minister:

S. M. CRABB

Minister for Conservation and Environment

DAMIEN O'SHEA

20090 Acting Clerk of the Executive Council

Historic Buildings Act 1981 (No. 9667)

AMENDMENT OF REGISTER OF HISTORIC BUILDINGS

Under section 14 of the *Historic Buildings Act 1981* the Governor in Council amends the Register by adding Historic Building No. 854.

14, 16 and 18 Morrison Place, East Melbourne.

(The whole of the buildings and land entered in the Register Book Certificate of Title Volume 2727 Folio 295, shown in the plan endorsed by the Chairperson, Historic Buildings Council and held by the Director, Historic Buildings Council.)

Dated 12 November 1991

Responsible Minister:

ANDREW McCUTCHEON

Minister for Planning and Housing

DAMIEN O'SHEA

20604 Acting Clerk of the Executive Council

Historic Buildings Act 1981 (No. 9667)

AMENDMENT OF REGISTER OF HISTORIC BUILDINGS

Under section 14 of the *Historic Buildings Act 1981* the Governor in Council amends the Register by adding Historic Building No. 853.

10 Morrison Place, East Melbourne.

(The whole of the buildings and land entered in the Register Book Certificate of Title Volume 8136 Folio 530, shown hatched in the plan endorsed by the Chairperson, Historic Buildings Council and held by the Director, Historic Buildings Council.)

Dated 12 November 1991

Responsible Minister:

ANDREW McCUTCHEON

Minister for Planning and Housing

DAMIEN O'SHEA

20604 Acting Clerk of the Executive Council

Victoria Government Gazette

Historic Buildings Act 1981 (No. 9667)

AMENDMENT OF REGISTER OF HISTORIC BUILDINGS

Under section 14 of the *Historic Buildings Act 1981* the Governor in Council amends the Register by adding Historic Building No. 860.

Ensor, 172 Victoria Parade, East Melbourne.

(The whole of the buildings and land entered in the Register Book Certificate of Title Volume 7380 Folio 884, shown in the plan endorsed by the Chairperson, Historic Buildings Council and held by the Director, Historic Buildings Council.)

Dated 12 November 1991

Responsible Minister:

ANDREW McCUTCHEON

Minister for Planning and Housing

DAMIEN O'SHEA

20604 Acting Clerk of the Executive Council

Historic Buildings Act 1981 (No. 9667)

AMENDMENT OF REGISTER OF HISTORIC BUILDINGS

Under section 14 of the *Historic Buildings Act 1981* the Governor in Council amends the Register by adding Historic Building No. 859.

Ardee, 166 Victoria Parade, East Melbourne.

(The whole of the buildings (excluding the boiler house and chimney) and land entered in the Register Book Certificate of Title Volume 6333 Folio 477, shown in the plan endorsed by the Chairperson, Historic Buildings Council and held by the Director, Historic Buildings Council.)

Dated 12 November 1991

Responsible Minister:

ANDREW McCUTCHEON

Minister for Planning and Housing

DAMIEN O'SHEA

20604 Acting Clerk of the Executive Council

Historic Buildings Act 1981 (No. 9667)

AMENDMENT OF REGISTER OF HISTORIC BUILDINGS

Under section 14 of the *Historic Buildings Act 1981* the Governor in Council amends the Register by adding Historic Building No. 887.

Laurence Park Homestead, Butcher's Road, off Midland Highway, Batesford, Bannockburn Shire.

To the extent of—

1. the building known as the Laurence Park Homestead, Butcher's Road, off Midland Highway, and remnants of the original kitchen outbuilding, and

2. that part of the land marked L-1 on Plan 601392T, endorsed by the Chairperson, Historic Buildings Council, and held by the Director, Historic Buildings Council, being all the land

Victoria Government Gazette

known as Crown Portion 25, Parish of Gheringhap, County of Grant, described in the Register Book, Certificate of Title Volume 5944 Folio 777.

Dated 12 November 1991

Responsible Minister:

ANDREW McCUTCHEON

Minister for Planning and Housing

DAMIEN O'SHEA

20604 Acting Clerk of the Executive Council

Historic Buildings Act 1981 (No. 9667)

AMENDMENT OF REGISTER OF
HISTORIC BUILDINGS

Under section 14 of the *Historic Buildings Act 1981* the Governor in Council amends the Register by adding Historic Building No. 767.

Hartpury Court Complex, 9-11 Milton Street, Elwood.

To the extent of—

1. the buildings known as 9-11 Milton Street, Elwood, marked B-1 and B-4 and the fence and lych-gate marked F-1 and associated pathways marked P-1 but excluding the buildings marked B-2, B-3, B-4 and B-6, shown on Plan 840938D(B), endorsed by the Chairperson, Historic Buildings Council and held by the Director, Historic Buildings Council, and

2. the land marked L-1 on Plan 840938D(A) being all the land described in Register Book Certificate of Title Volume 8922 Folio 753.

Dated 12 November 1991

Responsible Minister:

ANDREW McCUTCHEON

Minister for Planning and Housing

DAMIEN O'SHEA

20604 Acting Clerk of the Executive Council

Historic Buildings Act 1981 (No. 9667)

AMENDMENT OF REGISTER OF
HISTORIC BUILDINGS

Under section 14 of the *Historic Buildings Act 1981* the Governor in Council amends the Register by adding Historic Building No. 856.

22 Morrison Place, East Melbourne.

(The whole of the building and land entered in the Register Book Certificate of Title Volume 3819 Folio 740 shown in the plan endorsed by the Chairperson, Historic Buildings Council and held by the Director, Historic Buildings Council.)

Dated 12 November 1991

Responsible Minister:

ANDREW McCUTCHEON

Minister for Planning and Housing

DAMIEN O'SHEA

20604 Acting Clerk of the Executive Council

G 44 13 November 1991 3117

Historic Buildings Act 1981 (No. 9667)

AMENDMENT OF REGISTER OF
HISTORIC BUILDINGS

Under section 14 of the *Historic Buildings Act 1981* the Governor in Council amends the Register by adding Historic Building No. 858.

148 Victoria Parade, East Melbourne.

(The whole of the building (excluding the covered walkway and associated works carried out during occupancy by the Eye and Ear Hospital) and land entered in the Register Book Certificate of Title Volume 6466 Folio 028 shown on Plan A endorsed by the Chairperson, Historic Buildings Council and held by the Director, Historic Buildings Council.)

Dated 12 November 1991

Responsible Minister:

ANDREW McCUTCHEON

Minister for Planning and Housing

DAMIEN O'SHEA

20604 Acting Clerk of the Executive Council

Historic Buildings Act 1981 (No. 9667)

AMENDMENT OF REGISTER OF
HISTORIC BUILDINGS

Under section 14 of the *Historic Buildings Act 1981* the Governor in Council amends the Register by adding Historic Building No. 851.

408 Albert Street, East Melbourne.

(The whole of the building and land entered in the Register Book Certificate of Title Volume 5818 Folio 410, shown in the plan endorsed by the Chairperson, Historic Buildings Council and held by the Director, Historic Buildings Council.)

Dated 12 November 1991

Responsible Minister:

ANDREW McCUTCHEON

Minister for Planning and Housing

DAMIEN O'SHEA

20604 Acting Clerk of the Executive Council

Historic Buildings Act 1981 (No. 9667)

AMENDMENT OF REGISTER OF
HISTORIC BUILDINGS

Under section 14 of the *Historic Buildings Act 1981* the Governor in Council amends the Register by adding Historic Building No. 855.

20 Morrison Place, East Melbourne.

(The whole of the building and land entered in the Register Book Certificate of Title Volume 3819 Folio 740 shown in the plan endorsed by the Chairperson, Historic Buildings Council and held by the Director, Historic Buildings Council.)

3118 G 44 13 November 1991

Dated 12 November 1991

Responsible Minister:

ANDREW McCUTCHEON
Minister for Planning and Housing

DAMIEN O'SHEA
20604 Acting Clerk of the Executive Council

Historic Buildings Act 1981 (No. 9667)
AMENDMENT OF REGISTER OF
HISTORIC BUILDINGS

Under section 14 of the *Historic Buildings Act 1981* the Governor in Council amends the Register by adding Historic Building No. 857.

146 Victoria Parade, East Melbourne.

To the extent of the whole of the building (excluding the covered walkway and associated works carried out during occupancy by the Eye and Ear Hospital) and land described as Crown Grant No. 1162 Folio 232338, shown on the plan endorsed by the Chairperson, Historic Buildings Council and held by the Director, Historic Buildings Council.)

Dated 12 November 1991:

Responsible Minister

ANDREW McCUTCHEON

Minister for Planning and Housing

DAMIEN O'SHEA
20604 Acting Clerk of the Executive Council

Historic Buildings Act 1981 (No. 9667)
AMENDMENT OF REGISTER OF
HISTORIC BUILDINGS

Under section 14 of the *Historic Buildings Act 1981* the Governor in Council amends the Register by adding Historic Building No. 852.

New Temple Church, Albert Street, East Melbourne.

(The whole of the church building and fence (excluding the bookroom) and land entered in the Register Book Certificate of Title Volume 2692 Folio 398, shown hatched in Plan A endorsed by the Chairperson, Historic Buildings Council and held by the Director, Historic Buildings Council.)

Dated 12 November 1991

Responsible Minister:

ANDREW McCUTCHEON

Minister for Planning and Housing

DAMIEN O'SHEA
20604 Acting Clerk of the Executive Council

Victoria Government Gazette

Parliamentary Committees Act 1968

INQUIRY INTO AMENDMENTS TO THE
INFERTILITY (MEDICAL PROCEDURES)
ACT

Under the powers found in section 4 (f) of the *Parliamentary Committees Act 1968*, and on the recommendation of the Minister for Health, the Governor in Council refer the following matters to the Social Development Committee to inquire into amendments to the Infertility (Medical Procedures) Act 1984 and report to Parliament by March 1992.

To consider the report of the Standing Review and Advisory Committee Report on the review of post-syngamy embryo experimentation Part 3: "Recommendations for amendment of the *Infertility (Medical Procedures) Act 1984*" with a view to making recommendations for legislative changes on the basis of the report.

Dated 11 November 1991

Responsible Minister:

MAUREEN LYSTER

Minister for Health

DAMIEN O'SHEA
20370 Acting Clerk of the Executive Council

Stamps Act 1958

NOTICE OF APPOINTMENT OF DATE
FOR PAYMENT OF FEES IN MONEY

The Governor in Council under section 5 of the *Stamps Act 1958* appoints 18 November 1991 as the time from and after which all fees payable to the Crown or the Consolidated Fund of Victoria or to the several officers of Government, in the several courts and offices, in respect of matters or things to be done or performed under the following Acts as amended by any Act, may be collected in money:

Administration and Probate Act 1958

County Court Act 1958

Supreme Court Act 1986

Magistrates' Court Act 1989

Dated 12 November 1991

Responsible Minister:

T. W. ROPER

Treasurer

DAMIEN O'SHEA
20470 Acting Clerk of the Executive Council

Dairy Industry Act 1984

VICTORIAN DAIRY INDUSTRY AUTHORITY

The Governor in Council under section 44 (15) of the *Dairy Industry Act 1984* approves the following Determination of milk prices made by the Victorian Dairy Industry Authority.

Dated 12 November 1991

Responsible Minister:

IAN BAKER

Minister for Agriculture

DAMIEN O'SHEA

Acting Clerk of the Executive Council

DETERMINATION

This Determination is made by the Victorian Dairy Industry Authority under the powers conferred by section 44 of the *Dairy Industry Act 1984* after consultation with the Prices Commissioner and shall come into operation on 21 November 1991.

The Determination of milk prices made by the Victorian Dairy Industry Authority and published in the *Government Gazettes* dated 1 May 1991 and 19 June 1991 and 17 July 1991 and 24 July 1991 and 28 August 1991 and 18 September 1991 is hereby revoked.

Part 1

PRICES PAYABLE FOR SALES OF MILK

The prices payable for sales of daily pasteurised milk in all Milk Districts other than the Border Milk District shall be in accordance with Schedule 1.

The prices payable for sales of packaged milk in the Border Milk District, shall be in accordance with Schedule 2.

The retail price for sales of packaged Ultra Heat Treated Milk in all Milk Districts shall not be less than the prices shown in Schedule 3.

The prices payable for milk and milk products in the package types as shown in column 1 of the attached schedules shall be as indicated in the appropriate columns according to the category of sale.

The categories of sale are defined as:

- (1) Wholesale sales are those by a milk processor to the owner of a dairy.
- (2) Semi-wholesale sales are those by the owner of a dairy to the owner of a milk shop, or other approved person.
- (3) Retail sales are sales by the owner of a dairy, a milk processor or a milk vendor of not more than 16 litres to a person on any one day, or any sale made by the owner of a milk shop.
- (4) Export sales are sales for the purpose of human consumption as a liquid beyond the territorial limits of the Commonwealth of Australia.
- (5) Vending machine sales are retail sales from an automatic vending machine. The maximum retail price for vending machine sales of unflavoured milk shall be at the nearest five (5) cent multiple above the maximum gazetted retail price.
- (6) In the Border Milk District, vendor sales are those by the owner of a dairy to a milk vendor located in that District who does not operate licensed dairy premises. The price of plain milk to vendors in the Border Milk District shall be in the range of 75% of the gazetted minimum and maximum retail prices set out in Schedule 2.
- (7) An institutional sale is a sale by the owner of a dairy or a vendor to—
 - (a) a charitable institution or benevolent society which is either exempt and/or registered under the Health Services Act and subsidised by the Health Department of Victoria for maintenance purposes; or
 - (b) an institution which is operated under the Community Welfare Services Act.
- (8) Sales to institutions by the owner of a dairy shall be in the range of 95% of the gazetted minimum and maximum semi-wholesale delivered prices.

The following interpretations as stated in section 3 (1) of the *Dairy Industry Act 1984* shall apply in part 3 of this determination of prices:

"Factory" means any premises where—

- (a) dairy produce is manufactured;

- (b) dairy produce other than milk or modified milk which is pasteurised for consumption as a liquid is graded or treated preparatory to sale or manufacture; or
 - (c) milk or cream is received direct from a dairy farm.
- "Milk processing premises" means any premises where milk or modified milk is pasteurised for the purpose of human consumption as a liquid.

Part 2

PRICES PAYABLE FOR MILK SUPPLIED BY DAIRYFARMERS

The Authority has determined that the price to be paid to the dairyfarmers for milk supplied by dairyfarmers and accepted by the Authority for manufacture, sale or distribution in Victorian Milk Districts shall be 39.97 cents per litre.

Part 3

PRICES PAYABLE FOR MILK SUPPLIED TO PROCESSORS BY THE AUTHORITY

The Authority has determined that the following prices must be paid for milk sold by the Authority to milk processors:

- (a) Standardised raw milk for processing as daily pasteurised milk for sale in Australia will be:
 - (i) For flavoured milk and low fat flavoured milk marketed under processor (non VDIA) brands—47.43 cents per litre.
 - (ii) For all other milk—48.19 cents per litre.
- (b) Standardised raw milk for processing as daily pasteurised milk for sale in Australia but outside Victoria will be:
 - (i) For flavoured milk and low fat flavoured milk marketed under processor (non VDIA) brands—47.08 cents per litre.
 - (ii) For all other milk—47.08 cents per litre.
- (c) Standardised raw milk for processing as daily pasteurised milk for sale by export will be 19.61 cents per litre where the milk is appropriated in accordance with section 37 (4) (c) of the *Dairy Industry Act 1984* and 25.50 cents per litre when delivered by the Authority to milk processing premises.
- (d) Standardised raw milk for processing as daily pasteurised ultra filtered milk for sale in Victoria will be 34.02 cents per litre.
- (e) Standardised raw milk for processing as daily pasteurised ultra filtered milk for sale in Australia but outside Victoria will be 33.72 cents per litre.
- (f) Standardised raw milk for processing as daily pasteurised reverse osmosis milk "Challenge" for sale in Victoria will be 37.06 cents per litre.
- (g) Standardised raw milk for processing as daily pasteurised reverse osmosis milk "Challenge" for sale in Australia but outside Victoria will be 36.75 cents per litre.
- (h) Standardised raw milk for processing as ultra heat treated milk for sale in Victoria will be 45.84 cents per litre where the milk is appropriated in accordance with section 37 (4) (c) of the *Dairy Industry Act 1984* and 48.19 cents per litre when delivered by the Authority to milk processing premises.
- (i) Standardised raw milk for processing as ultra heat treated milk for sale in Australia but outside Victoria will be 19.61 cents per litre where the milk is appropriated in accordance with section 37 (4) (c) of the *Dairy Industry Act 1984* and 25.50 cents per litre when delivered by the Authority to milk processing premises.
- (j) Standardised raw milk for processing as ultra heat treated milk for sale by export will be 19.61 cents per litre where the milk is appropriated in accordance with section 37 (4) (c) of the *Dairy Industry Act 1984* and 25.50 cents per litre when delivered by the Authority to milk processing premises.
- (k) Standardised raw milk for processing as reverse osmosis ultra heat treated milk "Challenge" for sale in Victoria will be 35.62 cents per litre where the milk is appropriated in accordance with section 37 (4) (c) of the *Dairy Industry Act 1984*.
- (l) Standardised raw milk for processing as sterilised milk for sale by export will be 19.61 cents per litre where the milk is appropriated in accordance with section 37 (4) (c) of the *Dairy Industry Act 1984* and 25.50 cents per litre when delivered by the Authority to milk processing premises.

Part 4

MINIMUM AND MAXIMUM DETERMINED PRICES

In accordance with section 44 of the *Dairy Industry Act* 1984, the minimum prices set out in this Determination to be paid for market milk (other than flavoured milk and UHT milk) sold by wholesale and semi-wholesale or retail, are not more than 3% lower than the related maximum prices fixed in a previous Determination.

Part 5

FEDERAL SALES TAX ON FLAVOURED MILK

Federal Sales Tax, levied under Assessment Act No. 1, section 70A, is included in minimum retail prices shown in Schedules 1, 2 and 3.

Schedule 1

ALL MILK DISTRICTS OTHER THAN THE BORDER MILK DISTRICT

Product and Package		Wholesale		Semi-wholesale		Retail	
(1) Cents per		Minimum (2) litre	Maximum (3) litre	Minimum (4) pack	Maximum (5) pack	Minimum (6) pack	Maximum (7) pack
1. Plain Milk							
Carton	2 litre	68.85	69.48	163.04	164.58	183	191
	1 litre	69.34	69.94	82.96	83.79	93	97
	600 ml	76.56	77.48	55.67	56.25	64	66
	500 ml	79.98	81.05	49.48	50.05	57	59
	375 ml	93.58	95.37	43.09	43.56	48	51
	300 ml	103.81	106.03	38.04	38.73	42	45
	250 ml	112.53	115.15	35.02	35.71	40	42
	140 ml	130.52	133.16	20.97	21.23	—	—
Plastic Sachet	2 litre	65.04	65.66	156.34	157.94	176	184
Plastic Bottle	4 litre	67.52	68.15	322.61	325.80	360	376
	2 litre	68.21	68.84	161.77	163.30	182	190
	1 litre	74.16	74.91	87.93	88.76	99	103
Glass Bottle	1 litre	94.42	95.09	108.31	109.15	122	126
Bulk Milk Container:				Per litre			
10 litres or more		65.14	65.83	77.88	78.65	—	—
2. Modified Milk							
Plastic Bottle	4 litre	73.38	74.06	348.31	351.63	394	410
3. Modified Milk							
(in excess of 1.00% Butterfat and not exceeding 2.00% Butterfat)							
Carton	2 litre	77.77	78.59	183.22	184.88	206	214
	1 litre	78.55	79.35	93.39	94.29	105	109
	375 ml	111.06	113.57	52.81	53.94	60	63
	300 ml	120.51	123.40	47.54	48.71	54	57
	140 ml	149.29	152.75	23.92	24.20	—	—
Plastic Bottle	2 litre	76.64	77.46	181.07	182.74	204	212
Glass Bottle	1 litre	102.11	102.97	116.93	117.82	132	136
Bulk Milk Container:				Per litre			
10 litres or more		74.17	75.08	87.55	88.93	—	—
4. Modified Milk							
(in excess of 0.15% Butterfat and not exceeding 1.00% Butterfat)							
Carton	1 litre	84.67	85.46	99.45	100.34	112	116
5. Skim Milk							
(Per Pack)							
Carton	1 litre	77.37	78.17	92.23	93.13	105	109
Plastic Bottle	2 litre	75.40	76.22	178.60	180.14	204	212
Glass Bottle	1 litre	101.79	102.65	116.61	117.50	132	136
Bulk Milk Container:				Per litre			
10 litres or more		74.57	75.47	87.94	89.32	—	—
6. Farmhouse Milk							
(4.8% Butterfat)							
Carton	1 litre	78.53	79.32	93.39	94.28	105	109
Glass Bottle	1 litre	103.02	103.88	117.84	118.73	133	137

Product and Package		Wholesale		Semi-wholesale		Retail	
(1) Cents per		Minimum (2) litre	Maximum (3) litre	Minimum (4) pack	Maximum (5) pack	Minimum (6) pack	Maximum (7) pack
7. Ultra Filtered Milk							
Carton	1 litre	90.90	92.28	105.24	107.24	119	123
	600 ml	98.72	100.91	70.32	71.72	82	84
Plastic Bottle	2 litre	89.09	90.97	206.65	210.65	235	243
8. Reverse Osmosis Milk "Challenge"							
Carton	1 litre	85.18	86.79	100.02	102.02	114	118
9. Flavoured Milk							
Carton	1 litre	—	—	—	—	133	—
	600 ml	—	—	—	—	106	—
	500 ml	—	—	—	—	95	—
	375 ml	—	—	—	—	78	—
	300 ml	—	—	—	—	69	—
	250 ml	—	—	—	—	63	—
	200 ml	—	—	—	—	51	—
Plastic Bottle	2 litre	—	—	—	—	264	—
10. Reduced Fat Modified Flavoured Milk							
Carton	1 litre	—	—	—	—	133	—
	600 ml	—	—	—	—	106	—
	500 ml	—	—	—	—	95	—
	375 ml	—	—	—	—	78	—
	300 ml	—	—	—	—	69	—
Plastic Bottle	2 litre	—	—	—	—	264	—
	500 ml	—	—	—	—	103	—
	300 ml	—	—	—	—	69	—

Schedule 2
BORDER MILK DISTRICT

Product and Package		Wholesale		Semi-wholesale		Retail	
(1) Cents per		Minimum (2) litre	Maximum (3) litre	Minimum (4) pack	Maximum (5) pack	Minimum (6) pack	Maximum (7) pack
1. Plain Milk							
Carton	2 litre	68.85	69.48	163.04	164.58	183	191
	1 litre	69.34	69.94	82.96	83.79	93	97
	600 ml	76.56	77.48	55.67	56.25	64	66
	500 ml	79.98	81.05	49.48	50.05	57	59
	375 ml	93.58	95.37	43.09	43.56	48	51
	300 ml	103.81	106.03	38.04	38.73	42	45
	250 ml	112.53	115.15	35.02	35.71	40	42
	140 ml	130.52	133.16	20.97	21.23	—	—
Plastic Sachet	2 litre	65.04	65.66	156.34	157.94	176	184
Plastic Bottle	4 litre	67.52	68.15	322.61	325.80	360	376
	2 litre	68.21	68.84	161.77	163.30	182	190
	1 litre	74.16	74.91	87.93	88.76	99	103
Glass Bottle	1 litre	94.42	95.09	108.31	109.15	122	126
<i>Per litre</i>							
Bulk Milk Container:							
10 litres or more		65.14	65.83	77.88	78.65	—	—
2. Modified Milk							
<i>Per Pack</i>							
Plastic Bottle	4 litre	73.38	74.06	348.31	351.63	394	410

Product and Package		Wholesale		Semi-wholesale		Retail	
(1) Cents per		Minimum (2) litre	Maximum (3) litre	Minimum (4) pack	Maximum (5) pack	Minimum (6) pack	Maximum (7) pack
3. Modified Milk (In excess of 1.00% Butterfat and not exceeding 2.00% Butterfat)							
Carton	2 litre	77.77	78.59	183.22	184.88	206	214
	1 litre	78.55	79.35	93.39	94.29	105	109
	375 ml	111.06	113.57	52.81	53.94	60	63
	300 ml	120.51	123.40	47.54	48.71	54	57
	140 ml	149.29	152.75	23.92	24.20	—	—
Plastic Bottle	2 litre	76.64	77.46	181.07	182.74	204	212
Glass Bottle	1 litre	102.11	102.97	116.93	117.82	132	136
<i>Per litre</i>							
Bulk Milk Container:	10 litres or more	74.17	75.08	87.55	88.93	—	—
4. Modified Milk (in excess of 0.15% Butterfat and not exceeding 1.00% Butterfat)							
Carton	1 litre	84.67	85.46	99.45	100.34	112	116
5. Skim Milk							
Carton	1 litre	77.37	78.17	92.23	93.13	105	109
Plastic Bottle	2 litre	75.40	76.22	178.60	180.14	204	212
Glass Bottle	1 litre	101.79	102.65	116.61	117.50	132	136
<i>Per litre</i>							
Bulk Milk Container:	10 litres or more	74.57	75.47	87.94	89.32	—	—
6. Farmhouse Milk (4.8% Butterfat)							
<i>Per pack</i>							
Carton	1 litre	78.53	79.32	93.39	94.28	105	109
Glass Bottle	1 litre	103.02	103.88	117.84	118.73	133	137
7. Ultra Filtered Milk							
Carton	1 litre	90.40	92.28	105.24	107.24	119	123
	600 ml	98.72	100.91	70.32	71.72	82	84
Plastic Bottle	2 litre	89.09	90.97	206.65	210.65	235	243
8. Reverse Osmosis Milk "Challenge"							
Carton	1 litre	85.18	86.79	100.02	102.02	114	118
9. Flavoured Milk							
Carton	1 litre	—	—	—	—	133	—
	600 ml	—	—	—	—	106	—
	500 ml	—	—	—	—	95	—
	375 ml	—	—	—	—	78	—
	300 ml	—	—	—	—	69	—
	250 ml	—	—	—	—	63	—
	200 ml	—	—	—	—	51	—
Plastic Bottle	2 litre	—	—	—	—	264	—
10. Reduced Fat Modified Flavoured Milk							
Carton	1 litre	—	—	—	—	133	—
	600 ml	—	—	—	—	106	—
	500 ml	—	—	—	—	95	—
	375 ml	—	—	—	—	78	—
	300 ml	—	—	—	—	69	—
Plastic Bottle	2 litre	—	—	—	—	264	—
	500 ml	—	—	—	—	103	—
	300 ml	—	—	—	—	69	—

3124 G 44 13 November 1991

Victoria Government Gazette

Schedule 3
ALL MILK DISTRICTS

<i>Product and Package (1) Cents Per</i>	<i>Retail (Minimum) (2) Pack</i>
<i>Ultra Heat Treated Milk</i>	
1. <i>Plain Milk</i>	
1 litre Carton	94
500 ml Carton	62
250 ml Carton	42
2. <i>Skim Milk</i>	
1 litre Carton	96
3. <i>Reduced Fat Modified Milk</i>	
1 litre Carton	99
4. <i>Flavoured Milk</i>	
500 ml Carton	98
375 ml Carton	84
250 ml Carton	63
250 ml Pack of Six (6)	340
220 ml Carton	56
220 ml Pack of Six (6)	304
200 ml Carton	51
200 ml Pack of Six (6)	270
180 ml Carton	46
180 ml Pack of Six (6)	248
5. <i>Egg Flip</i>	
250 ml Carton	66
250 ml Pack of Six (6)	347
6. <i>Milo "Ready to Drink"</i>	
250 ml Carton	70
250 ml Pack of Six (6)	355
7. <i>Ovaltine "Ready to Go"</i>	
250 ml Carton	74
8. <i>Quik "Ready to Drink"</i>	
250 ml Carton	65
250 ml Pack of Six (6)	345
9. <i>Reverse Osmosis Milk</i>	
"Challenge" Super Filtered Milk	
1 litre Carton	112
10. <i>Ultra Filtered Milk</i>	
1 litre Carton	117

I. D. SAULWICK
Chairman

**PRIVATE
ADVERTISEMENTS**

**Planning and Environment Act 1987
NOTICE OF AMENDMENT TO A
PLANNING SCHEME**

The Albury-Wodonga Development Corporation has prepared Amendment L7 to the Wodonga Development Areas Planning Scheme, Local Section, Chapter 1 (West Wodonga).

The amendment affects land bounded by Coyles Road, Felltimber Creek Road, realigned Ingrams Road and the Wodonga Golf Course, West Wodonga. The amendment proposes to change the Planning Scheme by the introduction of a new zone, viz. the Comprehensive Urban zone which will allow for residential and rural residential development and ancillary land use activities of a compatible nature.

The amendment can be inspected at the offices of the Albury-Wodonga Development Corporation, Ellis Street, Thurgoona, NSW; the Rural City of Wodonga, Hovell Street, Wodonga; the Ministry of Planning and Housing, 1 McKoy Street, Wodonga; and the Ministry of Planning and Housing, 477 Collins Street, Melbourne.

Submissions about the amendment must be sent to the Director, Administration, Albury-Wodonga Development Corporation, PO Box 913, Albury, NSW 2640 by Friday, 13 December 1991. 16532

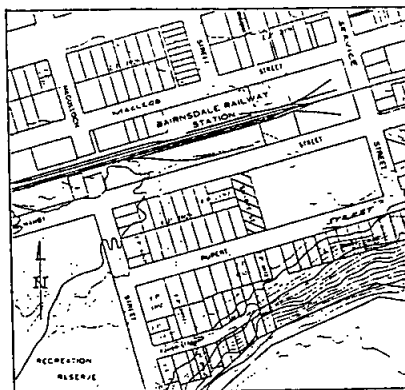

 ROAD TO BE DISCONTINUED.

G. G. McWHINNEY
Town Clerk

16519

**Planning and Environment Act 1987
BENDIGO PLANNING SCHEME**

**Notice of Amendment to a Planning Scheme
Amendment L29**

The City of Bendigo has prepared Amendment No. L29 to the Bendigo Planning Scheme.

The amendment affects land at 36 Michael Street, Bendigo. It is proposed to rezone this land from Residential to Local Business zone to enable the land to be used and developed for a car park. The car park will be an extension of an existing car park south of the affected land.

The amendment can be inspected at City of Bendigo Municipal Offices, Lyttleton Terrace, Bendigo; Department of Planning and Housing, Ground Floor, 477 Collins Street, Melbourne; Department of Planning and Housing, Regional Office, 261 Hargreaves Street, Bendigo; Loddon-Campaspe Regional Planning Authority, 262 Hargreaves Street, Bendigo.

Submissions about the amendment must be sent to City of Bendigo, P.O. Box 733, Bendigo 3550 by 16 December 1991.

Dated 6 November 1991

C. C. CAMPBELL
Director

16520 Engineering and Technical Services

CITY OF BAIRNSDALE

Road Discontinuance

Pursuant to section 528 (2) of the *Local Government Act 1958*, the Council of the City of Bairnsdale at its Ordinary Meeting held on 28 October 1991, resolved that:

1. That Sharpe Street, Bairnsdale (between Dalmahoy and Rupert Streets) shown hatched on the plan hereunder is not reasonably required as a road for public use.

2. That the said portion of the road be discontinued.

3. That the land in the said road shall vest in the City of Bairnsdale until sold by private treaty.

4. That notwithstanding such discontinuance the Mitchell Water Board, State Electricity Commission of Victoria and Telecom Australia shall continue to have and possess the same right, title, power, authority or interest in or in relation to the whole of the road with respect to or in connection with any pipes or drains laid in or erected in, on or over the road.

3126 G 44 13 November 1991

Planning and Environment Act 1987

CROYDON PLANNING SCHEME

Notice of Amendment

Amendment L45

The City of Croydon has prepared Amendment L45 to the Local Section of the Croydon Planning Scheme to facilitate the development of land on the north-east corner of Bayswater Road and Canterbury Road, Bayswater for a mixture of commercial uses.

The amendment proposes to rezone the land from Croydon General Industrial zone to a new Croydon Commercial Industrial zone.

Copies of the amendment can be inspected, free of charge, during office hours, at the offices of City of Croydon, Civic Centre, Civic Square, Croydon; Department of Planning and Housing, Ground Floor, The Olderfleet Buildings, 477 Collins Street, Melbourne.

Submissions about the amendment should be in writing and must be sent to Director Environmental Services, City of Croydon, PO Box 206, Croydon 3136 by 13 December 1991.

T. L. MAHER

16527

Chief Executive Officer

CITY OF FOOTSCRAY

Road Discontinuance

Road Closure Rear 4-10 Rayner Street,
Footscray

(File Ref. 25/78/308)

Pursuant to section 528 (2) of the *Local Government Act 1958*, the Council of the City of Footscray by resolution on 14 October 1991, resolved that the road shown hatched on the plan set out hereunder be discontinued and retained by the municipality.

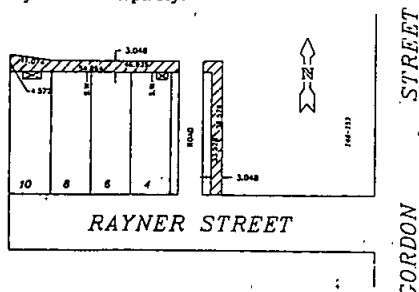

Victoria Government Gazette
PART OF CROWN ALLOTMENT 42A
PARISH OF FRANKSTON
COUNTY OF MORNINGTON

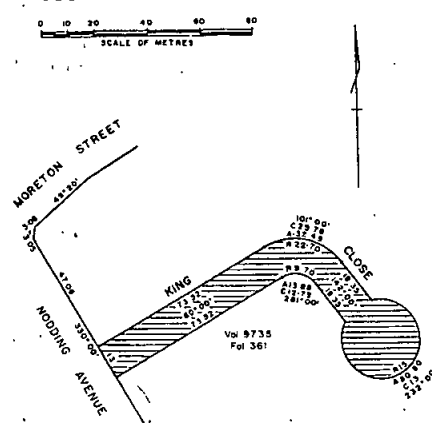

16529 A. H. BUTLER
Chief Executive Officer

CITY OF NEWTOWN
Change of Street Name

Notice is hereby given that pursuant to subsection 4 of section 535 of the *Local Government Act 1958* the Council of the City of Newtown has resolved to change the name of the following street:

Old Name—La Trobe Terrace (Service Road): That section commencing at a point approximately 58 metres south of the south property line of Anne Street, and extending in a south-easterly direction to the municipal boundary (adjoins City of Geelong).

New Name—La Trobe Boulevard.

16536 D. D. SMITH
City Manager

CITY OF GEELONG
Change of Street Name

Notice is hereby given that pursuant to subsection 4 of section 535 of the *Local Government Act 1958* the Council of the City of Geelong has resolved to change the name of the following street:

Old Name—Hopkins Street: That section extending south and south-westerly from Fyans Street to the municipal boundary (adjoins City of Newtown).

New Name—La Trobe Boulevard.

16537 T. J. T. NEAL
Town Clerk and Chief
Administrative Officer

G 44 13 November 1991 3127

CITY OF MILDURA
Change of Street Names

Notice is hereby given pursuant to the provisions of the *Local Government Act* that the Council of the City of Mildura has renamed the following roads:

Old Name: T. J. Nihill Drive.

New Name: Hugh King Drive.

Location: Between the George Chaffey Bridge and the "T" intersection at Lock 11.

Old Name: Pioneer Way.

New Name: Cureton Avenue.

Location: Between Apex Caravan Park and Cureton Avenue, Mildura.

16545 C. T. GILLARD
Municipal Clerk

CITY OF MILDURA

Local Law No. 2—Processes of Municipal Government (Procedures of Meeting) Local Law

The Council of the City of Mildura proposes to make a Local Law for the purpose of regulating proceedings at meetings of Council and Committees.

The general purport of the proposal includes a specification of the laws which will govern the general order of business, rules of debate, procedure, public access, conduct at meetings, and penalties of non compliance with such laws as they relate to such meetings.

If made, the Local Law will replace and repeal Council's By-Law No. 53, 'Regulation of Proceedings of Council'.

Copies of the draft Local Law are available at the Civic Buildings, 76-84 Deakin Avenue, Mildura.

Any person affected by the proposed Local Law may make a submission to Council. Submissions received by the Council within 14 days of the publication of this notice will be considered by Council (or a Committee of the Council) in accordance with section 223 of the *Local Government Act 1989*.

Any person requesting that he or she be heard in support of the written submission, is entitled to appear before a meeting of the Council (or Committee) either personally or by a person acting on his or her behalf and will be notified of the time and date of the hearing.

16546 DAMIAN B. GOSS
Chief Executive

3128 G 44 13 November 1991

Planning and Environment Act 1987

RICHMOND PLANNING SCHEME

Notice of Amendment

Amendment L16

The City of Richmond has prepared this amendment to the Local Section of the Richmond Planning Scheme.

The amendment proposes to rezone land at 54-70 Dover Street, 55-67 Cremorne Street and 85 Cremorne Street. The land referred to above is partly included in a Light Industrial zone and partly in a Public Purpose Primary School Reservation. It is proposed to include the whole of the land in a Public Purpose Ministry of Education (other than schools) Reservation permit the use and development of the land for a campus of the Richmond College of TAFE.

Copies of the amendment can be inspected free of charge during office hours at the offices of Richmond City Council, Town Hall, Bridge Road, Richmond; the Department of Planning and Housing, Ground Floor, The Olderfleet Buildings, 477 Collins Street, Melbourne.

Submissions about this amendment must be sent to the Chief Executive Officer, Richmond City Council, Town Hall, Bridge Road, Richmond 3121 by 11 December 1991.

16522 **D. G. WILLIAMS**
Chief Executive Officer

Planning and Environment Act 1987

ST. KILDA PLANNING SCHEME

Notice of Amendment

Amendment L.13

The City of St. Kilda has prepared Amendment L.13 to the St. Kilda Planning Scheme.

The amendment affects the land and buildings fronting Marine Parade and bounded by Meredith Street and Thackeray Street. This area includes 25 and 23 Thackeray Street and 56 and 54 Meredith Street, Elwood.

The amendment proposes to delete the Development Control Area (DCA) 4F which covers those properties and presently allows for a maximum building height of 15 metres. DCA4F is proposed to be replaced by DCA1b which allows for a maximum building height of 7 metres and up to 10 metres with a pitched roof.

The amendment can be inspected at the offices of the City of St. Kilda, Town Planning Department, Town Hall, corner of Brighton Road and Carlisle Street, St. Kilda; The Department of Planning and Housing, Ground Floor, The Olderfleet Buildings, 477 Collins Street, Melbourne.

Victoria Government Gazette

Submissions about the amendment may be sent to the City of St. Kilda, Private Bag No. 3, Post Office St. Kilda 3182 by Friday, 13 December 1991.

16567 **J. TATCHELL**
Town Clerk

CITY OF WAVERLEY

Local Law No. 4

Animal Control

Notice is hereby given pursuant to the provisions of the *Local Government Act 1989* that the Council of the City of Waverley at its meeting held on 6 November 1991 made Local Law No. 4.

The purpose of this Local Law is to prevent and remedy all nuisances liable to be dangerous to health or offensive; protect the amenity of the municipal district; enable people to enjoy the use of Council land and highways without nuisance or disturbance from animals; regulate the keeping of animals; maintain the municipal district at all times in a clean and sanitary condition; provide for the issuing of permits and infringement notices; and provide for peace order and good government of the municipal district of the City of Waverley and revocation of By-Law 102 and 111.

A copy of the Local Law is available for inspection or purchase at the Civic Centre, 293 Springvale Road, Glen Waverley during business hours.

This Local Law comes into operation on the day of publication in the *Victoria Government Gazette*, which is likely to be 20 November 1991.

Any inquiries regarding the Local Law should be directed to Council's Regulatory Services Division on 566 0320.

16568 **IAN WILSON**
Chief Executive

RURAL CITY OF WODONGA

Notice of Intention to amend Local Law No. 3

Notice is hereby given in accordance with section 119 of the *Local Government Act 1989*, that the Council of the Rural City of Wodonga at its meeting of 4 November 1991 resolved to amend Local Law No. 3 to delete the provision for the imposition of a penalty for a subsequent offence for breaches of confidentiality relating to matters considered by Council at confidential meetings.

Copies of Local Law No. 3 are available for inspection at the Municipal Offices, Hovell Street, Wodonga during office hours.

Victoria Government Gazette

Any persons affected by the proposed amendment may make a submission to be lodged with Council on or before Wednesday, 27 November 1991.

R. I. O'TOOLE
16569 Chief Executive Officer

Planning and Environment Act 1987
**NOTICE OF AMENDMENT TO A
PLANNING SCHEME**

The Shire of Ballarat has prepared Amendment No. L25 to the Ballarat (Shire) Planning Scheme Local Section—Chapter 1.

The amendment effects parts Crown Allotments 1, 2 & 3, Section 6, Parish of Windermere with frontage to Blind Creek Road, Dowling Forest.

The amendment proposes to change the ordinance to allow the owner of land fronting Blind Creek Road on the south side west of Dowling Road to apply to Council for approval to construct a residence on each of the five lots.

The amendment can be inspected at Shire of Ballarat, Shire Offices, Gillies Street, Wendouree; Department of Planning and Housing, State Offices, Cnr Mair & Doveton Streets, Ballarat; Department for Planning and Housing, The Olderfleet Buildings, 477 Collins Street, Melbourne.

Submissions about the amendment must be sent to the Shire Secretary, Shire of Ballarat, Locked Bag No. 1, Post Office, Wendouree, 3355 by 7 December 1991.

R. H. HOLLIOAKE
16509 Town Planning Officer

SHIRE OF SOUTH GIPPSLAND

Local Law No. 5/1991

Streets and Roads Local Law

Notice is hereby given that the Council of the Shire of South Gippsland proposes to make a Local Law which will be applicable throughout the whole Shire.

The purpose of the proposed law is—

- (a) to provide and control for the management of traffic, use of roads by persons, vehicles and animals and to regulate the parking of vehicles for the safety and fair use by people in the municipal district;
- (b) to provide for the peace, order and well-being of people in the municipal district;
- (c) in Part 5—
 - (i) to provide for the physical features of the road and adjacent properties to be managed in a way which attends to the safety and convenience of

G 44 13 November 1991 3129

people travelling on or using the road (whether on foot or by vehicle);

- (ii) to establish mechanisms for adequate consultation to accompany major changes to traffic arrangements and the discontinuation of roads; and
 - (d) in Part 6—
 - (i) to control various types of vehicles and animals for the safety and convenience of road users;
 - (ii) to preserve and protect as far as possible the Council's assets from damage which may be caused from extraordinary use of streets and roads within the municipal district; and
 - (e) in Part 7—
 - (i) to control and regulate secondary activities on roads including—
 - (i) trading;
 - (ii) the placing of goods and equipment;
 - (iii) repairs to vehicles; and
 - (iv) parties, festivals and processions—

in a fair, equitable and safe manner which does not compromise the primary need for the passage and repassage of people and goods; and

 - (ii) to provide free and safe access for people with sight and movement impairment or disabilities; and
- (f) in Part 8—
 - (i) to provide for the safe and efficient management and control of parking on roads in the municipal district; and
 - (ii) to provide mechanisms to manage and control parking so as to cause minimal disruption, danger or nuisance to the users of Council's parking facilities.

A copy of the proposed Local Law can be inspected or obtained from the Civic Centre, 14-18 Pioneer Street, Foster 3960 during office hours.

Any persons affected by the proposed Local Law can make a written submission relating to the proposed Local Law in accordance with the provisions of section 223 of the *Local Government Act 1989* within 14 days of this notice.

Submissions should be addressed to the Shire Secretary, Shire of South Gippsland, PO Box 104, Foster 3960.

H. R. LOMAX
16570 Shire Secretary

SHIRE OF LILLYDALE

Discontinuance of Road—Part of Ridge Crescent located within the William Ricketts Sanctuary, Mt Dandenong

Council, at its meeting on 28 October 1991, having complied with the provisions of section 528 (2) of the *Local Government Act 1958*, resolved to discontinue the unused section of Ridge Crescent road reserve located within the William Ricketts Sanctuary, Mt Dandenong and to sell the land by private treaty.

Notwithstanding such discontinuance, all statutory authorities shall continue to have and possess the same right, title, power, authority or interest in or in relation to the whole of the land as they had or possessed prior to such discontinuance with respect to or in connection with drainage, sewerage or supply of electricity respectively.

The diagram below indicates the unused section of Ridge Crescent road reserve to be sold.

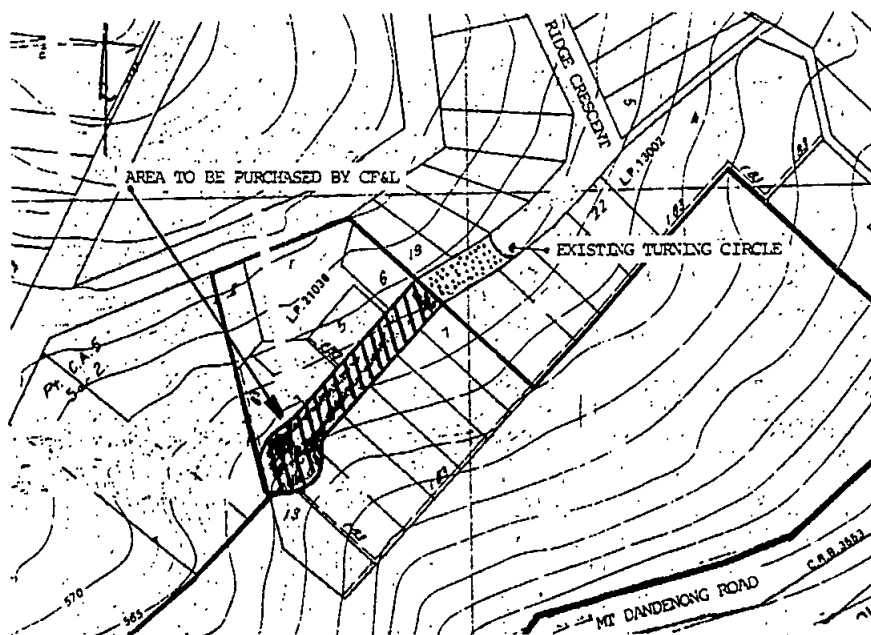

WARWICK HEINE
Chief Executive

16526

SHIRE OF MALDON

Local Law No. 1 (Amendment)

Notice is hereby given that the Council of the Shire of Maldon proposes to make an amendment to its Local Law No. 1 under the provisions of the *Local Government Act 1989*. The purpose and general purport of Local Law No. 1 is—

- (a) To regulate the use of the Common Seal of the President, Councillors and Citizens of the Shire of Maldon, and to prohibit the use of the Seal or any device resembling the Seal;

- (b) To regulate the proceedings for the elections of President and Deputy President;

- (c) To regulate proceedings of meetings of the Council and Special Committees of the Council.

The purpose and general purport of the amendment is:

- (a) To facilitate the proceedings for the Election of the President of the Shire of Maldon and the Deputy President of the Shire of Maldon;

- (b) To facilitate proceedings of meetings of the Council and of Special Committees of the Council.

Copies of the proposed amendment can be obtained by any person from the Shire Offices, High Street, Maldon, during office hours. Any person affected by the proposed amendment may make a submission relating to the proposed amendment. Council or a Special Committee appointed by Council will consider submissions lodged in accordance with Section 223 of the *Local Government Act 1989*.

R. T. WALSH
Shire Secretary

16556

Planning and Environment Act 1987

OTWAY PLANNING SCHEME

**Notice of Amendment to a Planning Scheme
Amendment L12**

The Shire of Otway has prepared Amendment L12 to the Otway Planning Scheme.

The amendment affects land at part Crown Allotments 1 and 2, Parish of Wongarra, Wye River, being land located south and west of the Wye Valley Caravan Park.

The amendment proposes to change the Planning Scheme by:

1. Changing Map 4 of Chapter 4 to rezone an area of land to "Rural Residential (Wye River)" in part and "Public Open Space" in part.
2. Altering the ordinance to include provisions for a Rural Residential (Wye River) zone.

The amendment can be inspected at Shire of Otway, Shire Engineers Office, Nelson Street, Apollo Bay; or Department of Planning and Housing, The Olderfleet Buildings, 477 Collins Street, Melbourne.

Submissions about the amendment must be sent to Shire of Otway, PO Box 41, Apollo Bay 3233 by 18 December 1991.

Dated 13 November 1991

M. G. FEREY
Director of Technical Services

16516

Planning and Environment Act

SHIRE OF PAKENHAM

**Notice of Amendment to a Planning Scheme
Amendment L59**

The Shire of Pakenham has prepared Amendment L59 to the Pakenham Planning Scheme.

The amendment will make applications lodged due to development being within 100 metres of an existing or proposed freeway or highway reserve or 20 metres of any other reserve apart from a road exempt from the public notification

requirements of section 52 (a) of the Planning and Environment Act. Notice must still be given to any relevant authority that may be affected by a setback reduction to a reserve under its jurisdiction.

The amendment can be inspected at Shire of Pakenham, Municipal Offices, Henty Way, Pakenham; Department of Planning and Housing, Metropolitan South and Westernport Region, 1st Floor, 33-39 High Street, Cranbourne; Department of Planning and Housing, Plan Inspection Section, The Olderfleet Buildings, 477 Collins Street, Melbourne.

Submissions about the amendment must be sent to Shire of Pakenham, PO Box 7, Pakenham 3810 by 13 December 1991.

RAY CANOBIE
Shire Secretary

16541

Planning and Environment Act 1987

TAMBO PLANNING SCHEME

**Notice of Amendment to a Planning Scheme
Amendment No. L48**

The Shire of Tambo has prepared Amendment No. L48 to the Tambo Planning Scheme Local Section Chapter 2, Balance of Shire.

The amendment affects land generally within the Sarsfield, Nicholson, Tambo Upper, Swan Reach and Lakes Entrance areas.

The amendment proposes to change the Planning Scheme by rezoning of lands in the Sarsfield, Nicholson, Tambo Upper and Swan Reach area of the Shire from Rural B to Rural A.

These rezonings will affect the Tambo Planning Scheme Local Section Chapter 2—Balance of Shire and are in accordance with the recommendations of the Shire of Tambo adopted Rural Residential Strategy Plan 1990. The amendment also seeks to rezone a small area of land bounded by Mulhollands Road and Riches Road from Rural A to Rural B to develop Sarsfield as a node for hobby farm type development and infill zoning.

The amendment will also introduce a new Rural Residential zone and concurrently rezone Crown Allotment 123B Blairs Road, Lakes Entrance from Rural A to this new Rural—Residential zone.

Amendment L48 also seeks to introduce new subdivision density provisions and tenement provisions into the Rural A zone and to change the name of the Rural B zone from Rural B Rural Residential to Rural B Hobby Farm.

The amendment can be inspected at Shire of Tambo, Civic Centre Offices, 55 Palmers Road, Lakes Entrance; Inspection Office, Department of Planning and Housing, Ground Floor, 477

3132 G 44 13 November 1991

Collins Street, Melbourne; Regional Office Gippsland, Department of Planning and Housing, 71 Hotham Street, Traralgon.

Submissions about the Amendment must be sent to The Chief Executive, Shire of Tambo, PO Box 80, Lakes Entrance 3909 and should state whether you wish to be heard in respect of the submission by 22 January 1992.

16505

W. J. HOBSON
Chief Executive

SHIRE OF UPPER MURRAY:

Local Law No. 2—Streets and Roads

Notice is hereby given that at a meeting of the Council of the Shire of Upper Murray held on 21 October 1991, the Council made a Local Law titled "Local Law No. 2—Streets and Roads" pursuant to the provisions of the *Local Government Act 1989*.

The objectives of the Local Law are to—

- (a) provide and control for the management of traffic, use of roads by persons, vehicles, land animals and to regulate the parking of vehicles for the safety and fair use by people in the municipal district;
- (b) provide for the peace, order and well being of people in the municipal district;
- (c) provide for the physical features of the road and adjacent properties to be managed in a way which attends to the safety and convenience of people travelling on or using the road (whether on foot or by vehicle);
- (d) (i) control various types of vehicles and animals for the safety and convenience of road users;
- (ii) preserve and protect as far as possible the Council's assets from damage which may be caused from extraordinary use of streets and roads within the municipal district; and
- (e) (i) control and regulate secondary activities on roads including—
 - (i) trading;
 - (ii) the placing of foods and equipment;
 - (iii) repairs to vehicles; and
 - (iv) parties, festivals and processions—
in a fair, equitable and safe manner which does not compromise the primary need for the passage and repassage of people and goods; and
 - (ii) provide free and safe access for people with sight and movement impairment or disabilities; and

Victoria Government Gazette

(f) repeal existing By-Laws numbers 20, 30 and 34 the purposes of which are replaced by this Local Law.

The Local Law further provides for penalties for various infringements and issue of infringement notices or defence of prosecutions in court.

A copy of the Local Law can be purchased or inspected at the Shire Offices, Hanson Street, Corryong during office hours.

16518

K. J. SAUNDERS
Chief Executive Officer

NOTICE OF COVENANT

Section 3A Victorian Conservation Trust Act

The owners of approximately 5.2 ha of land off Roses Gap Road, Wartook being Lot 9 on Plan of Subdivision No. 90986, Parish of Wartook in the Shire of Wimmera propose to enter into a Covenant with the Victorian Conservation Trust of 49 Spring Street, Melbourne with regard to for the purpose of:

Protecting the native trees, wildlife and other special features by regulating:

- (a) The introduction of flora and fauna not indigenous to the area;
- (b) The grazing of stock;
- (c) The keeping of domestic animals;
- (d) The erection of buildings and subdivision;
- (e) Other potential developments and changes on the land in order to ensure its conservation.

Submissions with respect to the proposed Covenant may be made within one month of the publication of this notice in the *Government Gazette* to the Minister for Conservation and Environment, (attention Mr N. Wale, Manager Environmental Planning), P.O. Box 41, East Melbourne, 3002. Enquiries may be made direct to the Victorian Conservation Trust—Telephone (03) 651 4040.

16551

NOTICE OF COVENANT

Section 3A Victorian Conservation Trust Act

The owners of approximately 5.2 ha of land off Roses Gap Road, Wartook being Allotment 10 on Plan of Subdivision No. 90986, Parish of Wartook in the Shire of Wimmera propose to enter into a Covenant with the Victorian Conservation Trust of 49 Spring Street, Melbourne with regard to for the purpose of:

Protecting the native trees, wildlife and other special features by regulating:

- (a) The introduction of flora and fauna not indigenous to the area;

Victoria Government Gazette

- (b) The grazing of stock;
- (c) The keeping of domestic animals;
- (d) The erection of buildings and subdivision;
- (e) Other potential developments and changes on the land in order to ensure its conservation.

Submissions with respect to the proposed Covenant may be made within one month of the publication of this notice in the *Government Gazette* to the Minister for Conservation and Environment, (attention Mr N. Wale, Manager Environmental Planning) P.O. Box 41, East Melbourne, 3002. Enquiries may be made direct to the Victorian Conservation Trust—Telephone (03) 651 4040.

16552

NOTICE OF COVENANT

Section 3A Victorian Conservation Trust Act
Sanyasi Pty. Ltd. proposes to enter into a Covenant with the Victorian Conservation Trust of 49 Spring Street, Melbourne with regard to approximately 37 ha of land off Jetty Road, Rosebud being allotments 1, 2, 4, Plan of Subdivision 307109S, Parish of Wannaeue, Shire of Flinders for the purpose of:

Protecting the native trees, wildlife and other special features by regulating:

- (a) The introduction of flora and fauna not indigenous to the area;
- (b) The grazing of stock;
- (c) The keeping of domestic animals;
- (d) The erection of buildings and subdivision;
- (e) Other potential developments and changes on the land in order to ensure its conservation.

Submissions with respect to the proposed Covenant may be made within one month of the publication of this notice in the *Government Gazette* to the Minister for Conservation and Environment (attention N. Wale, Manager Environmental Planning), P.O. Box 41, East Melbourne, 3002. Enquiries may be made direct to Rod Safstrom at the Victorian Conservation Trust—Telephone (03) 651 4040.

16523

CHILTERN WATER BOARD

Notice is hereby given that at an Ordinary Meeting of the Chiltern Water Board held on Wednesday, 23 October 1991, the Board adopted the following rates and charges for the year ending 30 September 1992—

Barnawartha Water District

Rate in the \$ on NAV 8-8952 cents
Minimum Rates—

G 44 13 November 1991 3133

Land and buildings	\$273
Vacant land	\$204
Charge for—	
Water allowance	67 cents per kilolitre
Excess water	77 cents per kilolitre
Supply by agreement—	
Land and buildings	\$445
Vacant land	\$273
Charge for—	
Water allowance	110 cents per kilolitre
Excess water	88 cents per kilolitre

Chiltern Water District

Rate in the \$ on NAV	4-6304 cents
Minimum Rates—	
Land and buildings	\$260
Vacant land	\$194
Charge for—	
Water allowance	64 cents per kilolitre
Excess water	74 cents per kilolitre
Supply by agreement	
Tenement	\$294
Vacant land	\$294

Chiltern Wastewater

Rate in the \$ on NAV	1-2929 cents
Minimum rate	\$322
Cistern charge—	
For one	\$244
Each additional	\$78
Development rate	\$20

The estimates prepared in accordance with the above rates and charges are open for inspection at the Municipal Offices, 52 Main Street, Chiltern during office hours.

T. M. SMITH
Secretary

16542

HEATHCOTE WATER BOARD

Notice of Making By-Laws

In accordance with the provisions of sections 160 and 161 of the *Water Act 1989*, the Heathcote Water Board adopted the following By-Laws at its meeting held on 27 March 1991.

By-Law No. 103

By-Law Regulating, Restricting and Prohibiting the use of Water for other than domestic purposes in the Heathcote and Tooborac Districts.

By-Law No. 104

Water Supply and Sewerage Plumbing Administrative By-Law.

3134 G 44 13 November 1991.

This By-Law is about water supply and sewerage plumbing administration including the procedures to be followed and the setting of fees and charges.

A copy of the By-Laws is available for inspection free of charge at the Board's offices, 125 High Street, Heathcote during normal business hours.

16525 S. C. LOMAX
Secretary

LORNE WATER BOARD

By-Law No. 12 Trade Wastes

In accordance with section 160 and 161 of the *Water Act 1989* the following By-law was adopted by the Lorne Water Board at its meeting held on 17 June 1991, and approved by the Minister for Conservation and Environment on 1 November 1991.

By-law No. 12—Trade Wastes

By-law related to trade or manufacturing liquid refuse or waste other than domestic sewerage.

Copies of the above By-law are available for inspection, free of charge, by any interested person during normal office hours at the Board's offices, 90-94 Polwarth Road, Lorne.

16524 J. T. WILKINSON
Manager/Secretary

ROCHESTER WATER BOARD

Extension to Rochester Urban Waterworks and Sewerage Districts

Notice is hereby given in accordance with section 96 of the *Water Act 1989* that the Board intends to extend the Rochester Urban Waterworks and Sewerage Districts to include those areas outside the present district boundaries.

This involves areas north of Diggara Road, around Anne Street, north of McGregor Street, north and south of Kyabram Road, south of Pascoe Street and east and west of Morton Street, Rochester.

Copies of the plans showing the proposed extensions are available for inspection, free of charge, at the Board Office, Campaspe Street, Rochester during office hours.

If you wish to make a submission on the proposal you may do so by 16 December 1991. The submission should be in writing and set out the grounds of any objection to the proposal.

247 R. D. ANDERSON
Secretary

Victoria Government Gazette

Water Act 1989

SUNRAYSIA WATER BOARD

I, Bernie Pigdon, Acting Director, Water Industry Management, as delegate of the Minister for Conservation and Environment, make the following Order:

EXTENSION OF THE SUNRAYSIA URBAN DISTRICT—ORDER 1991

1. This Order is called the Extension of the Sunraysia Urban District Order 1991.

2. This Order is made under section 96 (1) (b) of the *Water Act 1989* and all other available powers.

3. This Order takes effect from the date it is published in the *Government Gazette*.

4. The proposal for the extension of the water district of the Sunraysia Water Board called the Sunraysia Urban District submitted to me by the Sunraysia Water Board on 2 October 1991 is approved.

5. The Sunraysia Urban District of the Sunraysia Water Board is extended to include the area bordered in red on the accompanying plans (Nos 30.02.259 and 30.02.362), a copy of which may be inspected at the offices of the Sunraysia Water Board situated at Fourteenth Street, Mildura.

Dated 22 October 1991

BERNIE PIGDON

Acting Director

Water Industry Management

as delegate of the

Minister for Conservation and

Environment

16538

HOUSING AND CONSTRUCTION OF VICTORIA

(Department of Planning and Housing)

Horsham Area Office

Tenders are invited for the sale and removal of garage at 7 Kalimna Avenue, Horsham.

Tender forms are available from the Inspector of Works, Housing and Construction 43-45 Wilson Street, Horsham.

Tenders close with Housing and Construction, 43-45 Wilson Street, Horsham 3400 on Wednesday, 19 November 1991 at 2.00 p.m.

Lowest or any tender not necessarily accepted. 16510

PUBLIC AUCTION

Electric Mac

Bay Standard Bred Horse Foaled 1988

Electric Guitar—Lady McDonald

To be auctioned at R.M.B. 21 Couangali Road, Gisborne on 2 December 1991 at 2 p.m. under the Livery and Agistment Act for settlement of amounts owed totalling \$1479.00 by its owner.

ROGER SMITH, R.M.B. 21 Couangali Road, Gisborne South 3437 (646)

Victoria Government Gazette

**NOTICE OF DISSOLUTION OF
PARTNERSHIP**

As from 15 May 1991 the partnership operating the building business trading as "Lim & O'Brien Master Builders" was dissolved. 16511

Take Notice that the partnership subsisting between Johannes Geritz of 14 Greystoke Court, Berwick in the State of Victoria, Maria Geritz of 7 Lydia Mary Court, Berwick in the said State, and Gregory Kelson of 2 Broderick Road, Carrum Downs in the said State which was hitherto before carried on under the business name of G. E. K. E. Berwick Paint and Wallpaper from premises at 11 Blackburne Square, Berwick has been dissolved as from 9 September 1991.

Johannes Geritz and Maria Geritz continue as from that date, to carry on the said partnership. 16553

DORIS MARY BUTCHER, late of Lot 9, Glenburn Road, Kinglake, in the State of Victoria, widow, deceased

Creditors, next of kin and others having claims in respect of the estate of the abovenamed deceased who died on 21 June 1991 are required by Wayne Stephen Phillips, finance manager, of 22 Mountain View Road, North Balwyn in the State of Victoria, the executor of the deceased's will, to send particulars of their claim to the said executor care of the undermentioned solicitors by 31 January 1992 after which date they will convey or distribute the assets having regard only to the claims which they then have notice.

A. B. NATOLI PTY., solicitors of 24 Cotham Road, Kew 16565

Creditors, next of kin and others having claims in respect of the estate of Nellie Clarice Ferguson, late of Margery Cole Hostel, Yallambee Village, Traralgon, in the State of Victoria, widow, deceased, who died on 2 September 1991 and probate of whose will was granted by the Supreme Court of Victoria on 4 November 1991 to Margaret Clare Ross of Delburn, via Mirboo North, married woman and Nellie, Heather Hammond of 13 Campbell Street, Traralgon, nursing sister are to send particulars of their claims to the said executrices care of the below mentioned solicitors by 10 January 1992 after which date they will distribute the assets of the deceased having regard only to the claims of which they then have notice.

LITTLETON HACKFORD, solicitors, "Law Chambers", 115-119 Hotham Street, Traralgon 16566

G 44 13 November 1991 3135

CATHERINE EMMELYN WHITFIELD, late of 100 Barnard Street, Bendigo, widow deceased

Creditors, next of kin and others having claims against the estate of the abovenamed deceased, are required by the executor thereof John Rupert Hyett of Clader Highway, Ravenswood to send particulars thereof to him care of his undermentioned solicitors on or before 15 January 1992, after which date he will distribute the assets of the said estate having regard only to the claims of which he then has notice.

Dated 8 November 1991

HYETT MORRISON, of 51 Bull Street, Bendigo, solicitors for the executor 16515

Creditors, next of kin and others having claims against the estate of David Douglas Trotter formerly of 41 Harcourt Street, Hawthorn East, but late of 27 Shierlaw Avenue, Canterbury in the State of Victoria who died on 4 September 1991, are required by the executor, The Equity Trustees Executors and Agency Company Limited of 472 Bourke Street, Melbourne in the said State to send detailed particulars of their claims to the said executor, care of Hassall and Byrne, solicitors of 308 Highett Road, Highett by 6 January 1991, after which date it will proceed to distribute the said estate having regard only to the claims of which it then has notice.

HASSALL AND BYRNE, solicitors, 308 Highett Road, Highett 16517

Creditors, next of kin and others having claims in respect of the estate of Johannes Van, deceased who died on 6 June 1991, are required by the executrix to send particulars of their claims to the undermentioned firm by 20 January 1992, after which date the trustee will convey or distribute assets having regard only to the claims of which the trustee then has notice.

LOMBARD & GILLARD, solicitors, 26-28 Station Road, Cheltenham 16574

VIOLET MURIEL ROWSELL, late of 4 Dalmor Street, Mordialloc, spinster, deceased

Creditors, next of kin and others having claims in respect of the estate of the deceased who died on 21 August 1991, are required by the trustees, The Equity Trustees Executors and Agency Company Limited of 472 Bourke Street, Melbourne to send particulars to it by 20 January 1992, after which date the trustee may convey or distribute the assets having regard only to the claims of which it then has notice.

PRICE BRENT, solicitors, 160 Queen Street, Melbourne 16575

3136 G 44 13 November 1991

RALF ALEXANDER KAHAN, late of flat 9, 49 Kensington Road, South Yarra in the State of Victoria, manufacturer, deceased

Creditors, next of kin and others having claims in respect of the estate of the deceased (who died on 16 May 1991) are required by National Mutual Trustees Limited of 65 Southbank Boulevard, South Melbourne to send particulars of their claims to the said company by 20 January 1992, after which date it will convey or distribute the assets, having regard only to the claims of which the company then has notice.

CORRS CHAMBERS WESTGARTH, solicitors, Bourke Place, 600 Bourke Street, Melbourne 16571

Creditors, next of kin and others having claims in respect of the estate of Christina May Brown (also known as May Christina Brown) formerly of 21 Madden Avenue, Carnegie, but late of Abalone Private Nursing Home, 569 Glenhuntly Road, Carnegie, deceased, who died on 19 September 1991, are to send particulars of their claims to The Equity Trustees Executors and Agency Co. Ltd., of 472 Bourke Street, Melbourne by 13 January 1992, after which date it will distribute the assets having regard only to the claims of which it then has notice. 16573

MARGARET OLIVE STRICKLAND, late of 13 Church Street, Colac, spinster deceased

Creditors, next of kin and others having claims in respect of the estate of the deceased, who died on 8 September 1991, are required by the deceased's personal representatives Darrell Maxwell Strickland, William Frank Libbis and Julien Peter Strickland to send particulars to them care of the undermentioned solicitors by 15 January 1992, after which date the personal representatives may convey or distribute the assets having regard only to the claims of which they then have notice.

SEWELLS, solicitors, 38 Murray Street, Colac 16521

Creditors, next of kin and others having claims in respect of the estate of Betty Mudge, late of 16 Nelson Street, Balaclava, widow, deceased who died on 22 June 1991, are required to send particulars of the claims to the administrator, Ronald Anthony Mudge of 10 Lindsay Street, Beaumaris in the care of the undersigned solicitors on or before 13 January 1992, after which date he will distribute the assets of the estate having regard only to the claims of which he then has notice.

DOBSON & GILES, solicitors, 79 Hawthorn Road, Caulfield 16506

Victoria Government Gazette

MARY JOSEPHINE SHANLEY, late of Taylor Street, Golden Square in the State of Victoria, widow, deceased (who died on 12 August 1991)

Creditors, next of kin and all other persons having claims against the estate of the deceased are required by the executor National Mutual Trustees Limited of 46 Queen Street, Bendigo to send particulars to it on or before 12 January 1992, after which date they will distribute the assets having regard only to the claims of which they then have notice.

BYRNE JONES & TORNEY, solicitors, 38 Lydiard Street, Ballarat 16507

ANTONIUS VAN ORSOUW, formerly of 934 Waverley Road, Wheelers Hill but late of 18 Engelke Road, Belgrave, gentleman, deceased

Creditors, next of kin and others having claims in respect of the estate of the deceased who died on 30 December 1990, are required by Perpetual Trustees Victoria Limited of 50 Queen Street, Melbourne, to send particulars of their claims to the said company by 10 January 1992, after which date it will convey or distribute the assets, having regard only to the claims of which the company then has notice. 16508

ELLEN MARGARET DALTON, late of 54 Bowen Crescent, Princes Hill in the State of Victoria, home duties, deceased

Creditors, next of kin and others having claims in respect of the estate of the deceased (who died on 29 August 1991) are required by National Mutual Trustees Limited of 65 Southbank Boulevard, South Melbourne to send particulars of their claims to the said Company by 20 January 1992 after which date it will convey or distribute the assets, having regard only to the claims of which the Company then has notice.

DUNHILL MADDEN BUTLER, solicitors, 575 Bourke Street, Melbourne 16560

ELLEN ROSENQUIST, late of 5 Lea Crescent, Bundoora, in the State of Victoria, home duties, deceased

Creditors, next of kin and others having claims in respect of the estate of the deceased (who died on 12 August 1991) are required by National Mutual Trustees Limited of 65 Southbank Boulevard, South Melbourne to send particulars of their claims to the said Company by 20 January 1992 after which date it will convey or distribute the assets, having regard only to the claims of which the Company then has notice.

DUNHILL MADDEN BUTLER, solicitors, 575 Bourke Street, Melbourne 16561

Victoria Government Gazette

Creditors, next of kin and others having claims in respect of the estate of George Alfred Wharington, late of 3 Wild Cherry Road, Ormond in the State of Victoria, retired company director, deceased, who died on 10 April 1991, are required by the executors, Marie Isabel Wharington of 3 Wild Cherry Road, Ormond in the said State, widow and Robin Graham White of 204 Eramosa Road West, Somerville in the said State, Nurseryman, to send particulars of their claims to the said Marie Isabel Wharington and Robin Graham White care of the undermentioned solicitors by 14 January 1992, after which date they will distribute the assets having regard only to the claims for which they then have notice.

LESTER, FIELDEN AND FARAONE,
solicitors of 14 Haughton Road, Oakleigh 16572

Creditors, next of kin and others having claims against the estate of Alice Rachael Posner deceased, late of 22 Balaclava Road, East St Kilda in the State of Victoria, retired, who died on 20 September 1991, are required to send particulars of their claims to the executor, Lionel Rosengarten care of the undermentioned solicitors on or before 14 January 1991 after which date the executors will distribute the assets of the estate having regard only to the claims of which they shall then have notice.

SACKVILLE, WILKS & CO., solicitors of 63
Exhibition Street, Melbourne 16543

GEORGE SEWARD WAKEHAM, late of 82
Harp Road, East Kew, gentleman, deceased

Creditors, next of kin and others having claims in respect of the estate of the abovenamed deceased are required to send particulars of their claims to the executor, James Hopper, care of the undernoted solicitor by 1 February 1992, after which date he will convey or distribute the assets having regard only to the claims of which he then has notice.

JAMES HOPPER, solicitor, 409 Whitehorse
Road, Balwyn 16533

Creditors, next of kin and others having claims in respect of the estate of Selina Mary Hider, late of 18 Adeline Street, Greensborough, gentlewoman, deceased, who died on 15 July 1991, are required by the executor, James Francis Goodge of 3 Hart Avenue, Greensborough, printer to send particulars of their claim to him care of the undermentioned solicitor by 28 January 1992, after which date the said executor will distribute the assets of the deceased having regard only to the claims of which he then shall have notice.

B. J. WILLIAMS, solicitor, 106 Lower Plenty
Road, Rosanna 16534

G 44 13 November 1991 3137

Creditors, next of kin and others having claims in respect of the estate of Alexander Bradman Dahl, late of 6 Narang Court, Tootgarook, pensioner, deceased who died on 1 August 1991 are required by the executor of his will, Russell John Dahl of 7 Lemnos Street, Croydon to send particulars to him care of the undermentioned solicitors by 16 January 1992 after which date the executor may convey or distribute the assets having regard only to the claims of which he then has notice.

Dated 7 November 1991

ANDERSON RICE, solicitors of Level 19, 555
Lonsdale Street, Melbourne 16544

CYRIL JOSEPH BASS, late of Unit 4, 6 Ulupna
Road, Ormond, tennis coach, deceased

Creditors, next of kin and others having claims in respect of the estate of the deceased (who died on 28 August 1991) are required by Perpetual Trustees Victoria Limited of 50 Queen Street, Melbourne to send particulars of their claims to the said Company by 28 January 1992 after which date it will convey or distribute the assets having regard only to the claims of which the Company then has notice.

LAWSON HUGHES McCOMAS, solicitors,
83 William Street, Melbourne 16562

Creditors, next of kin and others having claims in respect of the estate of Ethel Marion Park, late of Unit 6, 3 Oak Grove, Brighton, deceased, who died on 30 August 1991 are required to send particulars of their claims to the executors Alexander Tremaine Park and Jean Alison Ellis care of the undermentioned solicitors on or before 22 January 1992 after which date they will distribute the assets having regard only to the claims of which they then have notice.

DAVID SONENBERG & ASSOCIATES,
solicitors, 293 Bay Street, Brighton 16555

ALAN IAN BUNBURY, late of 607 Yarra
Boulevard, Heidelberg in the State of Victoria,
management consultant, deceased

Creditors, next of kin and others having claims in respect of the estate of the deceased who died on 9 July 1991 are required by Perpetual Trustees Victoria Limited of 50 Queen Street, Melbourne the applicant for a grant of administration to send particulars of their claims to the said applicant by 13 January 1991 after which date they will convey or distribute the assets having regard only to the claims of which they then have notice.

16554

BRUCE HECTOR ROBERT OLDHAM, formerly of Burke Street, Warragul but late of "Cooinda Lodge", West Gippsland Hospital, Warragul, pensioner, deceased

Creditors, next of kin and others having claims in respect of the estate of the deceased who died on 14 September 1991 are required by the trustee Ian Richard Brooks to send particulars of their claims to him care of the undersigned solicitors by 15 January 1992 after which date the trustee may convey or distribute the assets having regard only to the claims of which he then has notice.

GRAY, FRIEND & LONG, solicitors, Warragul 16512

COLIN ALAN DAVIES, formerly of 32 Lucas Street, South Caulfield but late of Redlion Road, Talbot in the State of Victoria, retired tool designer, deceased

Creditors, next of kin and others having claims against the estate of the deceased who died on 3 October 1991 are required to send particulars of their claims to the executrix Myleen Joy Davies at the address given below by 15 January 1992 after which date the executrix shall convey or distribute the assets having regard only to the claims of which she then has notice:

MORRIS MARGOLIS, solicitor, 129 Hawthorn Road, Caulfield 16513

CATHERINE LEESON, late of 33 Bell Street, Coburg in the State of Victoria, pensioner, deceased

Creditors, next of kin and others having claims in respect of the deceased (who died on 13 July 1991) are required to send particulars of their claims to National Mutual Trustees Limited and Kevin Driscoll of 419 Collins Street, Melbourne before 29 January 1992, after which date they may convey or distribute the assets having regard only to the claims of which they then have notice.

WALSH, JOHNSTON & CO., solicitors, 452 High Street, Northcote 16530

GAETANO BONGIORNO, late of 74 Darebin Road, Thornbury in the State of Victoria, pensioner, deceased

Creditors, next of kin and others having claims in respect of the deceased (who died on 28 September 1991) are required to send particulars of their claims to Guiseppi Giovanni Bongiorno, care of Walsh, Johnston & Co., solicitors of 452 High Street, Northcote before 29 January 1992, after which date he may convey or distribute the assets having regard only to the claims of which he then has notice.

WALSH, JOHNSTON & CO., solicitors, 452 High Street, Northcote 16531

Creditors, next of kin or others having claims in respect of the estate of Florence Isabel Christie late of 13 Donnithorne Street, Kyneton, widow, deceased who died on 3 March 1991 and probate of whose will was granted by the Supreme Court of Victoria on 25 June 1991 to Joyce Noel Chatfield of 32 Clifford Street, Glen Waverley, married woman and James William Noy of 8 Jennings Street, Kyneton, solicitor, the executors named in the said will, are required to send particulars of their claims to the said executors care of the undermentioned solicitors before the 16 January 1992 after which date the executors will distribute the assets having regard only to the claims of which they shall then have had notice.

Dated 7 November 1991

PALMER, STEVENS & RENNICK, solicitors, 8 Jennings Street, Kyneton 16547

Creditors, next of kin and others having claims in respect of the estate of Sylvia Frances Palmer late of Unit 78, Park Glen Retirement Community, Cheltenham Road, Keysborough in the State of Victoria, widow, deceased (who died on 30 July 1991), are required by the executrix Fiona Catherine Danne to send particulars to her care of the undersigned by a date not later than two months from the date of publication hereof after which date she will distribute the assets having regard only to the claims of which notice has been received.

LYTTLETONS, solicitors, 51 Marcus Road, Dingley.

ARTHUR CHARLES FIELDER, late of 40 Emily Street, Carnegie in the State of Victoria, retired gentleman, deceased

Creditors, next of kin and others having claims in respect of the estate of the deceased who died on 28 July 1991 are required by the executor, National Mutual Trustees Limited of 65 Southbank Boulevard, South Melbourne in the said State to send particulars to it by 27 January 1992 after which date it may convey or distribute the assets, having regard only to the claims of which it then has notice.

BRENNAN & GEORGIU, solicitors, 75 Rosstown Road, Carnegie 16549

Creditors, next of kin and others having claims in respect of the estate of Sadie Helene Hutt, formerly of Unit 16, 17-19 Spring Road, Springvale South in the State of Victoria, but late of 201 Buckley Street, Noble Park in the said State, married woman, deceased, who died on 8 August 1991, are required to send particulars of their claims to the executor care of the undermentioned solicitors by 10 January 1992

Victoria Government Gazette

after which date the executor will distribute the assets having regard only to the claims for which notice has been received.

BORCHARD & MOORE, solicitors of 44 Douglas Street, Noble Park 16514

EVA ISOBEL MAYNARD, late of 244 Doncaster Road, North Balwyn, widow, deceased

Creditors next of kin and others having claims in respect to the estate of the deceased (who was found dead on 27 May 1991) are required by Perpetual Trustees Victoria Limited of 50 Queen Street, Melbourne, to send particulars of their claims to the said company by 7 February 1992, after which date it will convey or distribute the assets, having regard only to the claims of which the company then has notice.

JAMES TAYLOR & CO., solicitors, 291 Doncaster Road, North Balwyn 16528

WILLIAM HENRY WHITFORD, late of 5 Spencer Road, East Camberwell, in the State of Victoria, manager, deceased

Creditors, next of kin and others having claims in respect of the estate of the deceased (who died on 5 April 1962) are required by The Equity Trustees Executors and Agency Company Limited of 472 Bourke Street, Melbourne to send particulars of their claims to the said company by 27 January 1992 after which date it will convey or distribute the assets, having regard only to the claims of which the company then has notice.

MAHONY & GALVIN, solicitors, 400 Collins Street, Melbourne 16564

Creditors, next of kin and others having claims in respect of the estate of Keith Cameron Cargill Rankin late of Flat 2 No. 17 Avoca Street, South Yarra, retired, deceased who died on 15 July 1991 are to send particulars of their claims to the Equity Trustees Executors and Agency Company Limited of 472 Bourke Street, Melbourne by 21 January 1992 after which date it will distribute the assets having regard only to the claims of which it then has notice.

AITKEN WALKER & STRACHAN, solicitors, 114 William Street, Melbourne 16550

JOSEPH SILVERSTEIN, late of 1 Kimbarra Street, Clayton South in the State of Victoria, engineering storeman, retired, deceased

Creditors, next of kin and others having claims in respect of the estate of the abovenamed deceased who died on 9 December 1990, are required by Geoffrey Szwarcbard and Susan Szwarcbard, both of 1 Merton Street, Caulfield, pharmaceutical chemists, the executor and

G 44 13 November 1991 3139

executrix of the will of the abovenamed deceased, to send particulars of their claims to the said executor and executrix care of the undermentioned solicitor by 13 January 1992, after which date they will distribute the assets having regard only to the claims of which they have notice.

JOHN MARKS, solicitor, 799 Centre Road, East Bentleigh 16535

WILLIAM HAMILTON, late of North Haven, Connecticut, United States of America, gentleman, deceased

Creditors, next of kin and others having claims against the estate of the deceased, who died on 17 April 1990 are required by the administrator, National Australia Trustees Limited of 500 Bourke Street, Melbourne to send particulars of their claims to the said administrator on or before 16 January 1992 after which date it may convey or distribute the assets having regard only to the claims of which it then has notice.

HOME, WILKINSON & LOWRY, solicitors, Level 42, Nauru House, 80 Collins Street, Melbourne 16558

Creditors, next of kin and others having claims in respect of the estate of William Irvine Patford, late of 3 Brixton Street, Flemington, in the State of Victoria, retired clerk, deceased who died on 30 August 1991, are required to send particulars of such claims to the executor National Mutual Trustees Limited at its registered office at 65 Southbank Boulevard, South Melbourne, by 15 January 1992, after which date the executor will distribute the estate having regard only to the claims of which it then has notice. 16559

The Supreme Court of the State of Victoria
SALE BY THE SHERIFF

On 19 December 1991 at 2.30 p.m. at the Sheriff's Office, 8-20 King Street, Oakleigh (unless process be stayed or satisfied).

All the estate and interest (if any) of Anthony Christopher Kirk of 82 Mantung Crescent, Rowville as registered proprietor of an estate in fee simple in the land described on Certificate of Title Volume 9592 Folio 647 upon which is erected a dwelling known as 82 Mantung Crescent, Rowville.

Registered Mortgage Nos P490483X, P827592P and Caveat No. R450908A affects the said estate and interest.

Terms—Cash only

16557

D. ROBERTS
Sheriff's Officer

3140 G 44 13 November 1991

Victoria Government Gazette

The Supreme Court of the State of Victoria

SALE BY THE SHERIFF

On 19 December 1991 at 2.30 p.m. at the Sheriff's Office, 8-20 King Street, Oakleigh (unless process be stayed or satisfied).

All the estate and interest (if any) of Ian Anthony Norton of 3 Nelson Street, Ringwood as joint proprietor with Helen Mary Norton of an estate in fee simple in the land described on Certificate of Title Volume 9042 Folio 503 which is vacant land known as Lot 3 Leila Road (Highfield Road), Warburton, 484-63 metres east of Madeline Street, Warburton.

Registered Mortgage No. P30446L affects the said estate and interest.

Terms—Cash only

D. ROBERTS
Sheriff's Officer

16563

NOTICE OF MAKING OF
STATUTORY RULES
WHICH ARE NOT YET
AVAILABLE

Notice is given of the making of the following
Statutory Rules:

*Environment Protection
Act 1970*

228/1991 Environment Protection
(Fees) Regulations 1991

*Industrial Relations Act
1979*

229/1991 Industrial Relations
(Amendment)
Regulations 1991

Building Control Act 1981

230/1991 Building Control
(Building Referees
Boards) (Fees)
Regulations 1991

Building Control Act 1981

231/1991 Building Control
(Accreditation) (Fees)
(Amendment)
Regulations 1991

Health Act 1958

232/1991 Health (Public Buildings)
(Fees) Regulations 1991

*Chattel Securities Act
1987*

233/1991 Chattel Securities (Fees)
Regulations 1991

Road Safety Act 1986

234/1991 Road Safety (Procedures)
(Fees) Regulations 1991

Road Safety Act 1986

235/1991 Road Safety (Vehicles)
(Fees) Regulations 1991

Transport Act 1983

236/1991 Transport (Passenger
Vehicles) (Fees)
Regulations 1991

Transport Act 1983

237/1991 Transport (Commercial
Goods Vehicles) (Fees)
Regulations 1991

Transport Act 1983

238/1991 Transport (Tow-Truck)
(Fees and Allocation
Centre) Regulations
1991

Transport Act 1983

239/1991 Transport (Fees for
Property Enquiries)
(Amendment)
Regulations 1991

Supreme Court Act 1986

240/1991 Supreme Court (Chapter
I Amendment No. 23)
Regulations 1991

3142 G 44 13 November 1991

**NOTICE OF MAKING
AND AVAILABILITY OF
STATUTORY RULES**

In pursuance of the provisions of the *Subordinate Legislation Act 1962* and the Regulations made thereunder notice is given of the making and availability of the following Statutory Rules:

Note: The date specified after each Statutory Rule is the date it was first obtainable from—

The Law Printer
66-112 Macaulay Rd, North Melbourne, 3051
Tel: 320 0201

Health Services Act 1988
217/1991 Hospitals and Charities
(Fees) (Workers
Compensation
Patients) Regulations
1991
7 November 1991 Code A

Health Act 1958
218/1991 Radiation Advisory
Committee and
Radiographers and
Radiation
Technologists
Registration Board
(Members' Fees)
(Amendment)
Regulations 1991
7 November 1991 Code A

Racing Act 1958
219/1991 Racing (Race-course
Licences and Race-
meeting Permits)
Regulations 1991
7 November 1991 Code A

Racing Act 1958
220/1991 Racing (Mixed Sports
Gatherings) (Sunbury
Canine Club)
Regulations 1991
7 November 1991 Code A

Victoria Government Gazette

Racing Act 1958

221/1991 Racing (Bookmakers,
Bookmakers' Clerks
and Bookmakers'
Course Agents
Registration)
(Miscellaneous
Amendments)
Regulations 1991
7 November 1991 Code A

Public Service Act 1974

PSD 31/1991 Public Service
(Amendment)
Determinations (No.
31) 1991
Code B

The retail prices and price codes below will apply from 1 October 1991 to the following products: Acts (New, Reissue and Reprint), Statutory Rules (New, Reissue and Reprint), Parliamentary Papers, Bills and Reports, Special and Periodical Gazettes, and Industrial Awards.

Price Code	No. of Pages (Including cover and blank pages)	Price
A	1-16	\$2.60
B	17-32	\$3.90
C	33-48	\$5.25
D	49-96	\$7.85
E	97-144	\$10.50
F	145-192	\$12.60
G	193-240	\$14.50
H	241-288	\$15.25
I	289-352	\$16.80
J	353-416	\$20.00
K	417-480	\$23.00
L	481-544	\$26.25

A set retail price per issue will apply from 1 October 1991 to:

Government Gazette
(General) \$1.60 per issue
Hansard (Weekly) \$2.60 per issue

CONTENTS

	Page
Acts of Parliament	3082
Appointment	3104
Bank Holidays	3082
Contracts Accepted—Amendments	3103
Estates of Deceased Persons	3097
Government Notices	3084
Notice of Making of Statutory Rules	3141
Orders in Council—	
Acts—Cemeteries; Crown Land (Reserves); Land; Historic Buildings; Parliamentary Committees; Stamps; Dairy Industry	3105
Private Advertisements	3125
Proclamations	3082

A Victorian Government Publication

Published by
THE LAW PRINTER
 a business unit of
 Printing and Publishing Services Victoria (PPSV)
 Melbourne Victoria Australia
 © State of Victoria 1991

This publication is copyright. No part may be reproduced
 by any process except in accordance with the provisions
 of the Copyright Act.

Address all inquiries to the Government Printer
 for the State of Victoria
 PO Box 203 North Melbourne 3051 Victoria Australia
 ISSN 0819—5471

L. V. North, Government Printer Melbourne

Mail and Bulk Order Sales

The Law Printer
 PO Box 203 North Melbourne 3051
 66–112 Macaulay Road North Melbourne 3051
 Telephone inquiries (03) 320 0201
 Fax (03) 328 4917

Counter Sales

Information Victoria Bookshop
 318 Lt. Bourke Street Melbourne 3000
 Telephone inquiries (03) 651 4100
 Recommended Retail Price \$1.60