

V I C T O R I A   G O V E R N M E N T

**G A Z E T T E**

No. G 48 Wednesday 11 December 1991  
By Authority L. V. North, Government Printer Melbourne

**GENERAL**

**PUBLICATION OF THE "VICTORIA  
GOVERNMENT GAZETTE"**

**Christmas/New Year Period**

The *Victoria Government Gazette* for the remainder of 1991 will be published on Wednesdays as usual except for the period between Christmas and New Year's Day and the first week in January 1992.

There will not be a *Government Gazette* published on 25 December 1991 and 1 January 1992. The first issue of the *Gazette* for 1992 will be published on Wednesday, 8 January 1992, and thereafter on each Wednesday.

Where urgent Gazettal is required on days other than those mentioned above, special arrangements should be made with the Gazette Officer, Department of the Premier and Cabinet, Ground Floor, 1 Treasury Place, Melbourne 3002. Telephone: (03) 651 5153.

**GERD GASPARS**  
Gazette Officer

Department of the Premier  
and Cabinet, Melbourne  
27 November 1991

### Gazette Services

The *Victoria Government Gazette* (VGG) is published by THE LAW PRINTER (PPSV) for the State of Victoria and is produced in three editions.

**VGG General** is published each Wednesday and provides information regarding Acts of Parliament and their effective date of operation; Government notices; requests for tenders; as well as contracts and contracts accepted. Private notices are also published.

**VGG Special** is published any day when required for urgent or special Government notices. VGG Special is made available automatically to subscribers of VGG General.

**VGG Periodical** is published on Monday when required and includes specialised information eg. Medical, Dental, Pharmacist's Registers, etc.

### Government Advertising

#### Publishing Details

The following Guidelines should be followed to ensure publication of Government material in the *Victoria Government Gazette*.

- Duplicate copies should be submitted for use by the Gazette Officer.
- Material submitted to the Executive Council for gazettal will normally be published in the following week's issue.
- Where urgent gazettal is required, contact:  
Gerd Gaspar  
Gazette Officer  
Department of the Premier and Cabinet  
Ground Floor 1 Treasury Place  
Melbourne 3000  
Telephone inquiries (03) 651 5153
- Government advertising other than material for the consideration of the Executive Council should be forwarded to the Gazette Office no later than 9.30 am on Tuesday.
- Lengthy or complicated notices should be forwarded several days before publication.
- Proofs will be supplied only when requested or at the direction of the Gazette Officer.
- No additions or amendments to material for publication will be accepted by telephone.

#### Advertising Rates and Payment

##### General Gazette

Single column × cm/part cm \$2.65  
Double column × cm/part cm \$5.30  
Full page \$111.00

##### Periodical Gazette

Full page \$115.50

##### Special Gazette

Full page \$233.00

### Private Advertising

#### Publishing Details. Send copy to:

VGG Coordinator  
Gazette Advertising  
THE LAW PRINTER  
66-112 Macaulay Road, North Melbourne  
(PO Box 203 North Melbourne 3051)  
Telephone inquiries (03) 320 0100  
Fax No. (03) 328 1657

#### Advertising Rates and Payment

##### General Gazette

Single column × cm/part cm \$4.10  
Double column × cm/part cm \$8.20  
Full page \$171.50

##### Periodical Gazette

Full page \$180.00

##### Special Gazette

Full page \$360.00

Cheques should be made payable to 'THE LAW PRINTER'.

These rates apply to advertisements printed on or after 14 February 1990.

#### Advertisers should note:

- There are approximately 20 words to each column centimetre depth.
- Signatures (in particular) and proper names must also be in block letters.
- All material should be double spaced.
- Advertisements can be faxed, and a cover sheet should be used, marked to the attention of the Gazette Coordinator.
- Documents not clearly prepared and in the exact format for gazettal will be returned to the sender unpublished.
- Late copy received at THE LAW PRINTER after 11.00 am Tuesday will be placed in the following issue of VGG, irrespective of any date/s mentioned in the copy (unless otherwise advised).

#### Copy Deadline

11.00 am Tuesday

### Subscriptions

VGG is available by three subscription services:

General and Special—\$160.00 each year  
General, Special and Periodical—\$212.00 each year  
Periodical—\$106.00 each year

Subscriptions are payable in advance and accepted for a period of one year. All subscriptions are on a firm basis and refunds for cancellations will not be given.

All payments should be made payable to THE LAW PRINTER.

Subscription inquiries (03) 320 0217  
Fax (03) 328 4917

PROCLAMATIONS

ACTS OF PARLIAMENT  
PROCLAMATION

I, J. Davis McCaughey, Governor of Victoria declare that I have today assented in Her Majesty's name to the following Bills.

No. 76/1991 National Rail Corporation (Victoria) Act 1991.

No. 77/1991 Land (Miscellaneous) Act 1991.  
No. 78/1991 Local Government (Rating) Act 1991.

No. 79/1991 Transport (Car Pooling) Act 1991.  
No. 80/1991 Disability Services Act 1991.  
No. 81/1991 Crimes (Rape) Act 1991.  
No. 82/1991 Litter (Amendment) Act 1991.  
No. 83/1991 Retail Tenancies (Rent Review) Act 1991.

Given under my hand and the seal of Victoria at Melbourne on 3 December 1991

(L.S.) J. DAVIS McCAUGHEY  
By His Excellency's Command  
JOAN KIRNER  
Premier

No. 76/1991 This Act comes into operation on a day or days to be proclaimed.

No. 77/1991 This Act comes into operation on the day on which it receives the Royal Assent.

No. 78/1991 (1) Sections 18 and 24 are deemed to have come into operation on 1 November 1989.

(2) Section 23 comes into operation on 1 October 1992.

(3) Section 26 (1) is deemed to have come into operation on 9 May 1989.

(4) Section 26 (2) is deemed to have come into operation on 8 May 1990.

(5) The other provisions of this Act come into operation on the day this Act receives the Royal Assent.

No. 79/1991 This Act comes into operation on a day or days to be proclaimed.

No. 80/1991 This Act comes into operation on a day or days to be proclaimed.

No. 81/1991 (1) This Act (except sections 7 and 8) comes into operation on a day or days to be proclaimed.

(2) Sections 7 and 8 must be taken to have come into operation on 16 April 1991.

No. 82/1991 This Act comes into operation on a day or days to be proclaimed.

No. 83/1991 (1) Section 4 (1) is to be taken to have come into operation on 16 December 1986.

(2) The remaining provisions of this Act come into operation on the day on which this Act receives the Royal Assent. 20660

ACTS OF PARLIAMENT  
PROCLAMATION

I, J. Davis McCaughey, Governor of Victoria declare that I have today assented in Her Majesty's name to the following Bills.

No. 84/1991 State Trust Corporation of Victoria (Amendment) Act 1991.

No. 85/1991 Co-operation (Credit Co-operatives) Act 1991.

No. 86/1991 Melbourne Lands and Market Sites Act 1991.

No. 87/1991 Royal Botanic Gardens Act 1991.

No. 88/1991 Albury-Wodonga Agreement (Amendment) Act 1991.

No. 89/1991 Road Safety (Further Amendment) Act 1991.

No. 90/1991 Crimes (Confiscation of Profits) (Amendment) Act 1991.

No. 91/1991 Adult, Community and Further Education Act 1991.

Given under my hand and the seal of Victoria at Melbourne on 10 December 1991

(L.S.) J. DAVIS McCAUGHEY  
By His Excellency's Command  
JOAN KIRNER  
Premier

No. 84/1991 This Act comes into operation on a day or days to be proclaimed.

No. 85/1991 This Act comes into operation on a day or days to be proclaimed.

No. 86/1991 (1) Parts 1, 3 and 5 come into operation on the day on which this Act receives the Royal Assent.

(2) Part 2 comes into operation on a day to be proclaimed, being a day after a day on which the Minister certifies by notice published in the *Government Gazette* that a contract for the sale of some or all of the land to which that Part applies is about to be entered into.

(3) Part 4 comes into operation on a day to be proclaimed, being a day occurring after Part 2 is in operation.

3404 G 48 11 December 1991

No. 87/1991 This Act comes into operation on a day to be proclaimed.

No. 88/1991 This Act comes into operation on a day to be proclaimed.

No. 89/1991 (1) This Act (other than sections 5, 12, 17 (2) and 17 (3) comes into operation on a day or days to be proclaimed.

(2) Sections 5, 12 and 14 come into operation on 1 January 1992.

(3) Section 17 (2) must be taken to have come into operation on 23 December 1986.

(4) Section 17 (3) must be taken to have come into operation on 30 April 1991.

No. 90/1991 This Act comes into operation on a day or days to be proclaimed.

No. 91/1991 This Act comes into operation on a day or days to be proclaimed. 20660

*Health Registration Acts (Amendment) Act 1991*

#### PROCLAMATION

I, J. Davis McCaughey, Governor of Victoria, acting with the advice of the Executive Council and under section 2 of the *Health Registration Acts (Amendment) Act 1991* fix 15 December 1991 as the day on which sections 4, 9, 10, 14, 17, 21, 22, 24, 31, 41 and 42 of the Act come into operation.

Given under my hand and the seal of Victoria on 10 December 1991

(L.S.) J. DAVIS MCCAUGHEY

By His Excellency's Command

D. R. WHITE

20370 Acting Minister for Health

*Transport (Car Pooling) Act 1991*

#### PROCLAMATION OF COMMENCEMENT

I, J. Davis McCaughey, Governor of Victoria, acting with the advice of the Executive Council and under section 2 of the *Transport (Car Pooling) Act 1991* fix 11 December 1991 as the day on which the Act comes into operation.

Given under my hand and the seal of Victoria on 3 December 1991

(L.S.) J. DAVIS MCCAUGHEY

By His Excellency's Command

P. C. SPYKER

20840 Minister for Transport

*Victoria Government Gazette*

MINISTRY OF ETHNIC, MUNICIPAL AND COMMUNITY AFFAIRS

Office of Local Government

CITY OF KEILOR

Proclamation of Public Highway

I, J. Davis McCaughey, Governor of Victoria acting with the advice of the Executive Council and under section 519 of the *Local Government Act 1958* proclaim a road off Treadwell Road, Niddrie shown by hatching on the plan hereunder, to be a public highway.

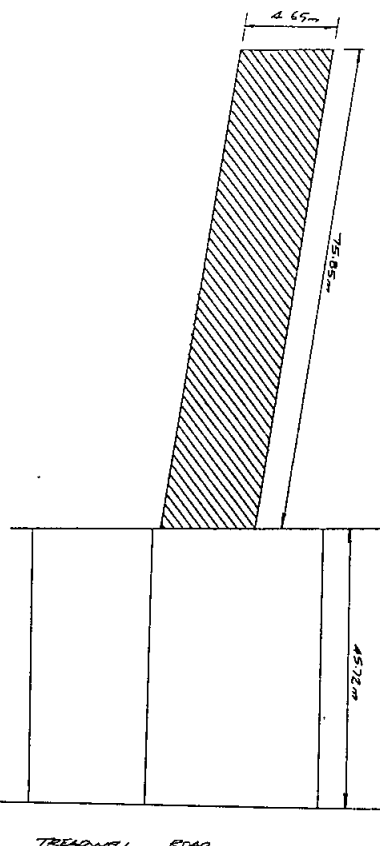

Given under my hand and the seal of Victoria on 10 December 1991

(L.S.) J. DAVIS MCCAUGHEY

By His Excellency's Command

CAROLINE HOGG

Minister for Ethnic, Municipal and Community Affairs

20460

## GOVERNMENT NOTICES

Survey Co-ordination Act 1958  
PLACE NAMES COMMITTEE

## 1. NOTICE OF PROPOSAL TO ASSIGN PLACE NAMES

The Place Names Committee gives notice that it proposes to assign the undermentioned place names. Any objections to a proposed name must be in writing (stating the reasons therefore) and be lodged with the Secretary to the Committee within two months of the publication of this notice.

Place Name	Location
Askew Falls	Proposal from Mr P. Larkin to name a waterfall in the Shire of Otway, on the Johanna River (Wangerrip mapsheet 7520.1.3, Grid Reference 050117).
Brunswick Falls	Proposal from Mr P. Larkin to name a waterfall in the Shire of Otway, on the Cumberland River (Mount Cowley mapsheet 7620.1.4 Grid Reference 490259).
Goslings Falls	Proposal from Mr P. Larkin to name a waterfall in the Shire of Otway, on Goslings Creek (Mount Cowley mapsheet 7620.1.4 Grid Reference 491348).
Hidden Falls	Proposal from Mr P. Larkin to name a waterfall in the Shire of Otway (Mount Cowley mapsheet 7520.1.3, Grid Reference 473248).
Horseshoe Falls	Proposal from Mr P. Larkin to name a waterfall in the Shire of Otway, on Grassy Creek (Boonah mapsheet 7621.2.2 Grid Reference 596375).
Pennyroyal Falls	Proposal from Mr P. Larkin to name a waterfall in the Shire of Otway, on Aquila Creek (Boonah mapsheet 7621.2.2 Grid Reference 525385).
Rainbow Falls	Proposal from Mr P. Larkin to name a waterfall in the Shire of Otway, North of Point Flinders on the coast (Glenaire mapsheet 7520.2.1 Grid Reference 163978).
Upper Cumberland Falls	Proposal from Mr P. Larkin to name a waterfall in the Shire of Otway (Mount Cowley mapsheet 7620.1.4 Grid Reference 490259).
Wangerrip Falls	Proposal from Mr P. Larkin to name a waterfall in the Shire of Otway, on the Johanna River (Wangerrip mapsheet 7520.1.3, Grid Reference 051095).
Wye River Falls	Proposal from Mr P. Larkin to name a waterfall in the Shire of Otway, on the Wye River (Mount Cowley mapsheet 7620.1.4 Grid Reference 453220).
Cogley Lake	Proposal from the City of Knox to name an ornamental lake on the northern side of Lakeside Boulevard, Rowville.
Sutton Lake	Proposal from the City of Knox to name an ornamental lake between Superior Avenue and Lakeside Boulevard, Rowville.
Hill Lake	Proposal from the City of Knox to name an ornamental lake between Lakeside Boulevard and Bridgewater Way, Rowville.
Orchard Grove Primary School	Proposal from the Ministry of Education and Training to take away the names Blackburn South, Killoura, Mirrabooka and Warrawong Primary Schools and to assign the name Orchard Grove Primary School.
A. J. Mitchell Park	Proposal from the Shire of Korong to name a small reserve at the corner of Hospital and Thompson Streets, Inglewood.
Hayes Reservoir	Proposal from the Hamilton Water Board to name a reservoir in the Shire of Dundas (Hamilton mapsheet 7322.4.3, Grid Reference 959347).
Annie Greenaway Reserve	Proposal from the Shire of Alberton to name a picnic reserve at Minnie Ha Ha Falls.

## 2. NOTICE OF PROPOSAL TO ALTER PLACE NAMES

The Place Names Committee gives notice that it proposes to alter the undermentioned place names in the manner indicated. Any objections to a proposal must be in writing (stating the reasons therefore) and lodged with the Secretary to the Committee within two months of the publication of this notice.

Present Name	Proposed Name
Flat Rock No. 1	Gulgun-Manja Shelter

## 3. NOTICE OF WITHDRAWAL

The Place Names Committee gives notice that it has withdrawn the Notice of Proposal to Alter Place Names published in the *Victoria Government Gazette*, No. G1 9 January 1991, page 3, for the proposed names Billawin Gorge (formerly Billywing Gorge) and Yardwadjali Falls (formerly Buandik Falls).

Place Names Committee, care of Survey and Mapping Victoria, 2 Treasury Place, Melbourne 3000.

20670

RON McLEOD  
Secretary

*Police Regulation Act 1958*

## VICTORIA POLICE FORCE

## Determination No. 541 of the Police Service Board

The Police Service Board, in pursuance of the powers in that behalf conferred by the *Police Regulation Act 1958*, hereby makes the following Determination (that is to say):

1. The Determination No. 179 of the Police Service Board on 14 December 1971, and published in the *Government Gazette* of 25 January 1972, as amended, is hereby further amended as follows:

1.1 By inserting into the "Table of Schedules" the following new 12th Schedule:

"12. Police Air Wing—Salaries"

1.2 By inserting after paragraph 7 (d) the following new sub-paragraph 7 (e):

"7. (e) The salaries that are payable to Pilots and Engineers of the Police Air Wing are as set out in the Twelfth Schedule."

1.3 By deleting sub-paragraphs 14 (C) (e) (i) to (iii)—No. 4 Division Police Air Wing.

1.4 By inserting after the Eleventh Schedule the following new Twelfth Schedule:

"Twelfth Schedule

## POLICE AIR WING—SALARIES

## Pilots and Engineers

1. The salaries that are payable to members of the Police Air Wing as defined in paragraph 2 hereunder are as set out in paragraph 3 hereunder.

## 2. Definitions

"Chief Pilot" means the pilot (Rotary or Fixed Wing) designated by the Chief Commissioner and authorised by the Civil Aviation Authority to perform the duties and responsibilities of a Chief Pilot within the meaning of the Act or Regulation.

"Senior Pilot" means the pilot in charge other than the Chief Pilot who at the direction of the Chief Commissioner and authorised by the Civil Aviation Authority to supervise the duties of other pilots in addition to flying duties performed for the Victoria Police Force.

"Check and Training Pilot" means a pilot directed by the Chief Commissioner and authorised by the Civil Aviation Authority to conduct flight proficiency tests for the issue and renewal of pilots licences and ratings and who certifies to the competency of pilots so tested in addition to flying duties performed for the Victoria Police Force.

"Line Pilot 3 years plus with C.I.R." means a pilot who is a holder of a Commercial or Senior Commercial Pilots Licence with a minimum of three years flying experience with Command Instrument Rating and is authorised by the Chief Commissioner to perform flying duties for the Victorian Police Force.

"Line Pilot Less than 3 years with C.I.R." means a pilot who is a holder of a Commercial or Senior Commercial Pilots Licence with less than 3 years flying experience with Command Instrument Rating and is authorised by the Chief Commissioner to perform flying duties for the Victoria Police Force.

"Line Pilot" means a pilot who is a holder of a Commercial or Senior Commercial Pilots Licence and is authorised by the Chief Commissioner to perform flying duties for the Victoria Police Force.

"Chief Engineer" means the member designated by the Chief Commissioner to perform the duties and responsibilities associated with the operation of the Engineering Section of the Victoria Police Force.

"Maintenance Supervisor" means a member other than the Chief Engineer designated by the Chief Commissioner to supervise the duties of personnel within the Engineering Section in addition to other duties associated with the repair, maintenance and overhaul of the Victoria Police Airwing fleet.

"L.A.M.E. Grade 3" means a Licensed Aircraft Maintenance Engineer who holds a minimum of three current licences issued by the Civil Aviation Authority in Airframe and Engine or holds a Group 2 rating for Electrical and Instruments and undertakes the repair, maintenance and overhaul of applicable Aircraft operated by the Victoria Police Force.

"L.A.M.E. Grade 2" means a Licensed Aircraft Maintenance Engineer who holds a minimum of two current licences issued by the Civil Aviation Authority in Airframe or Engine and undertakes the repair, maintenance and overhaul of applicable Aircraft operated by the Victoria Police Force.

"L.A.M.E. Grade 1" means a Licensed Aircraft Maintenance Engineer who holds one current licence issued by the Civil Aviation Authority in Airframe, Engine or Group 1 rating for Electrical and Instruments and undertakes the repair, maintenance and overhaul of applicable Aircraft operated by the Victoria Police Force.

"A.M.E." means an Aircraft Maintenance Engineer who under supervision undertakes the repair, maintenance and overhaul of applicable Aircraft operated by the Victoria Police Force.

### 3. Salary Levels

<i>Name, Number and Position</i>	<i>Column A Total Salary</i>	<i>Column B Total Salary</i>
	\$	\$
Chief Pilot (Fixed)—Reichstein, R., 16533	52 459	55 921
Chief Pilot (Rotary)—Galt, R. I., 20363	49 984	53 283
Senior Pilot (Rotary)—Cooper, R., 26007	46 515	49 585
Senior Pilot (Fixed)—Bulling, A., 20055	46 312	49 368
Check and Training Pilot (Rotary)—Griggs, A., 19806	45 790	48 813
Line Pilot (Fixed C.I.R. 3 years plus)—Allison, D., 23866	44 384	47 313
Line Pilot (Fixed C.I.R. 3 years plus)—Pitts, R., 21166	44 384	47 313
Line Pilot (Rotary C.I.R. 3 years plus)—Tavcar, M., 25207	41 110	43 823
Line Pilot (Fixed C.I.R. 3 years plus)—Sasse, W., 20268	40 649	43 332
Line Pilot (Rotary C.I.R. 3 years plus)—Molden, L., 20893	40 564	43 242
Line Pilot (Rotary C.I.R. 3 years plus)—Kellerman, C., 20385	40 564	43 242
Line Pilot (Rotary C.I.R. 3 years plus)—Morgan, T., 28130	40 009	42 649
Line Pilot (Rotary C.I.R. 3 years plus)—McDonald, R., 26809	39 245	41 835
Line Pilot (Rotary C.I.R. 3 years plus)—Ellesmere-Sly, J., 27069	39 245	41 835
Line Pilot (Rotary C.I.R. less 3 years)—Kempton, M., 28077	39 075	41 654
Line Pilot (Rotary C.I.R. less 3 years)—Longland, G., 29254	39 075	41 654
Line Pilot (Fixed C.I.R. less 3 years)—Highett, T., 23194	34 161	36 415
Line Pilot (Rotary)—Latham, P., 29120	33 669	35 891
Line Pilot (Rotary)—Baker, A., 19413	34 393	36 663
Chief Engineer—Page, R., 22427	44 963	47 931
Maintenance Supervisor—Moloney, T., 25381	40 163	42 814
Maintenance Supervisor—O'Connell, E., 27170	40 163	42 814
L.A.M.E., Grade 3—Jones, D., 26232	35 417	37 755
L.A.M.E., Grade 3—Wills, D., 27019	35 417	37 755
L.A.M.E., Grade 2	35 417	37 755
L.A.M.E., Grade 1—Hunn, D., 27225	35 417	37 755

<i>Name, Number and Position</i>	<i>Column A Total Salary</i>	<i>Column B Total Salary</i>
	\$	\$
L.A.M.E., Grade 1—Pitman, D., 27275	35 417	37 755
L.A.M.E., Grade 1—Watson, G., 28677	35 062	37 376
L.A.M.E., Grade 1—Nicholls, S., 28516	35 062	37 376
A.M.E.—Price, W., 27276	32 118	34 238
A.M.E.—Cannan, W., 27487	32 118	34 238

The rates as specified in this paragraph shall be paid as follows:

Column A shall be payable on and from 7 April 1991.

Column B shall be payable on and from 8 September 1991.

4. All appointments to the Police Airwing from 8 September 1991 will be made to the appropriate position classification within the structure in paragraph 3, above. The salary rate within the relevant position classification will be determined on qualifications and experience by the Chief Commissioner.

5. Promotions within the Police Airwing will be to the appropriate classification within the structure in paragraph 3, above. The salary rate within the relevant position classification will be determined on qualifications and experience by the Chief Commissioner.

6. *Overtime*

For the purposes of calculating the rates for the payment of overtime, under paragraph 37 (2) for all members, with the exception of Chief Pilot, Senior Pilot and Check and Training Pilot, "base salary" shall be taken to mean "total salary" less 13 per centum under this Schedule.

7. *Leave Loading*

Leave loading payments under paragraph 83 shall be calculated in the following manner:

(i) Chief Pilot, Senior Pilot and Check and Training Pilot at the rate as set out in paragraph 83 (b).

(ii) For all other members at the rate as set out in paragraph 83 (a).

(iii) For the purposes of sub-paragraph (ii) above, "base salary" shall be taken to mean "total salary" less 13 per centum under this Schedule.

8. Any payments made on and after 7 April 1991, under paragraph 14 (C) (e) (i) to (iii) to the members specified in paragraph 3 hereof shall be deemed to be part payment of the sums specified in paragraph 3 hereof.

Dated 22 November 1991

B. D. LAWRENCE

A Deputy President of the Industrial  
Relations Commission of Victoria  
Chairman and Member of the Police Service Board

L. P. DOYLE

Member of the Police Service Board

F. J. LESLIE

Member of the Police Service Board

9. Having considered the opinion of the Police Service Board delivered to me pursuant to section 69 (2AD) of the *Police Regulation Act* 1958 that the changes as determined in paragraphs 1.1, 1.2, 1.3, 1.4 and the salary rates in Column A of paragraph 1.4 should take effect on and from 7 April 1991, I, Mal Sandon, pursuant to section 69 (2AE) of the said Act, hereby authorise the Police Service Board to make the said paragraphs of this Determination effective on and from 7 April 1991.

Dated 25 November 1991

M. SANDON

Minister for Police and Emergency Services

10. Pursuant to the authority now vested in the Police Service Board by the Minister for Police and Emergency Services as endorsed above, the Board now determines that paragraphs 1.1, 1.2, 1.3, 1.4 and the salary rates in Column A of paragraph 1.4 above, shall come into operation on and from 7 April 1991, and that the salary rates in Column B of paragraph 1.4 shall come into operation on and from 8 September 1991.

B. D. LAWRENCE  
A Deputy President of the Industrial  
Relations Commission of Victoria  
Chairman and Member of the Police Service Board

L. P. DOYLE  
Member of the Police Service Board

F. J. LESLIE  
Member of the Police Service Board

52086

*Police Regulation Act 1958*  
VICTORIA POLICE FORCE

Determination No. 542 of the Police Service Board

The Police Service Board, in pursuance of the powers in that behalf conferred by the *Police Regulation Act 1958*, hereby makes the following Determination (that is to say):

1. The Determination No. 179 of the Police Service Board of 14 December 1971, and published in the *Government Gazette* of 25 January 1972, as amended, is hereby further amended as follows:

1.1 By deleting paragraph 45 (1) and substituting therefor the following new paragraph:

45. (1) Members travelling on duty and required to stay overnight shall be granted the following relevant allowances:

	<i>Capital Cities including Canberra</i>	<i>All other places within Australia</i>
	\$	\$
Breakfast	12.60	7.65
Lunch	17.70	13.50
Dinner	29.25	23.05
Bed (accommodation)	92.60	48.00
Incidentals	11.65	11.65
	<u>163.80</u>	<u>103.85</u>

1.2 In paragraph 45 (5) (a) by deleting the amount "\$8.00", where appearing and substituting therefor the following new amount "\$8.10".

1.3 In paragraph 47 by deleting the amount "\$8.00" where appearing and substituting therefor the following new amount "\$8.10".

1.4 In paragraph 50 (a) by deleting the amount "\$8.00" where appearing and substituting therefor the following new amount "\$8.10".

2. This Determination shall come into operation on and from 25 November 1991.  
Dated 25 November 1991

B. D. LAWRENCE  
A Deputy President of the Industrial  
Relations Commission of Victoria,  
Chairman and Member of the Police  
Service Board

F. J. LESLIE  
Member of the Police Service Board

52086

*Police Regulation Act 1958*  
PROTECTIVE SERVICES OFFICERS

Determination No. 32 of the Police Service Board

The Police Service Board, in pursuance of the powers conferred on it under section 69 (2) (d) of the *Police Regulation Act 1958*, hereby makes the following Determination with respect to Protective Services Officers employed under the provisions of Part VIA of the Act:

1. The Determination No. 1 of the Police Service Board of 18 December 1987, and published in the *Government Gazette* of 2 March 1988, is hereby further amended as follows:

3410 G 48 11 December 1991

Victoria Government Gazette

1.1 In paragraph 75 by deleting the amount "\$8.00" where appearing and substituting therefor the following new amount "\$8.10".

1.2 By deleting paragraph 81 and substituting therefor the following new paragraph:

81. Officers travelling on duty and required to stay overnight shall be granted the following relevant allowances:

	Capital Cities including Canberra	All other places within Australia
	\$	\$
Breakfast	12.60	7.65
Lunch	17.70	13.50
Dinner	29.25	23.05
Bed (accommodation)	92.60	48.00
Incidentals	11.65	11.65
	163.80	103.85

1.3 In paragraph 85 (a) by deleting the amount "\$8.00", where appearing and substituting therefor the following new amount "\$8.10".

2. This Determination shall come into operation on and from 25 November 1991.

Dated 25 November 1991

B. D. LAWRENCE  
A Deputy President of the Industrial  
Relations Commission of Victoria,  
Chairman and Member of the Police  
Service Board

F. J. LESLIE  
Member of the Police Service Board

52086

Private Agents Act 1966

NOTICE OF RECEIPT OF APPLICATIONS FOR LICENCES

Any objections to the applications below should be in accordance with the *Private Agents Act 1966 s. 12* and *Private Agents Regulations 1988 reg. 16*.

Full Name of Applicant/Nominee	Residential Address	Name of Firm or Corporation	Address for Registration	*Licence Type	Hearing Date and Court
Seabrook, Philip Richard	149 Macalister St, Sale		P.O. Box 8 Sale	CS	6.1.92 Sale

\*Licence Type: CA—Commercial Agent; CS—Commercial Sub-Agent; P—Process Server; IA—Inquiry Agent; G—Guard Agent; W—Watchman

20610

NOTICE OF INTENTION TO DISPOSE OF PROPERTY

The Ministry of Finance proposes to dispose of the following properties by public auction or tender.

Mop Ref.	Street No.	Street	Location
16393		Hoddle Street	Abbotsford
16394		Hoddle Street	Abbotsford
16395	R/L 5	Hoddle Street	Abbotsford
16396		Hoddle Street	Abbotsford
16397		Hoddle Street	Abbotsford
16464	R/L 19	Ferrars Street	Albert Park
16459	R/L 26	Mountain Highway	Bayswater
16460	R/L 8	Mountain Highway	Bayswater
16461	R/L 4	Mountain Highway	Bayswater
16463		Scoresby Road	Bayswater
10005		CA 22 Section 1A	Township of Betley
13598		Lawler Road	Boolite
16458	R/L 7	Grange Road	Caulfield
15753		Main Road	Cora Lynn

<i>Mop Ref.</i>	<i>Street No.</i>	<i>Street</i>	<i>Location</i>
15581		Governors and Stony Point Road (cnr)	Crib Point
16120		Miller Street	Epping
16455	R/L 47	Underwood Road	Ferntree Gully
16456		Francis Crescent	Ferntree Gully
12377		Chaucer and Millman Streets (cnr)	Hamilton North
16444	R/L 10	Hampton Street	Hampton
16445	R/L 11	Hampton Street	Hampton
16446	R/L 12	Hampton Street	Hampton
16447	R/L 16	Hampton Street	Hampton
16448	R/L 19	Hampton Street	Hampton
16449	R/L 20	Hampton Street	Hampton
16450	R/L 21	Hampton Street	Hampton
16451	R/L 22	Hampton Street	Hampton
16452	R/L 7	Hampton Street	Hampton
16438	R/L 1	Green Street	Healesville
16439	R/L 2	Green Street	Healesville
16440	R/L 6	Green Street	Healesville
16441	R/L 27	King Lake Road	Healesville
16443	R/L 20	Kinglake Road	Healesville
16430	R/L 9	Campbell Street	Heathmont
16431	R/L 7	Campbell Street	Heathmont
16432	R/L 5	Heathmont Road	Heathmont
16433	R/L 4	Heathmont Road	Heathmont
16434	R/L 15	Heathmont Road	Heathmont
16435	R/L 12	Heathmont Road	Heathmont
16436	R/L 13	Heathmont Road	Heathmont
16437	R/L 11	Heathmont Road	Heathmont
16428		Epping Road	Lalor
16425	R/L 15	Railway Avenue	Laverton
16426	R/L 14	Railway Avenue	Laverton
16427	R/L 13	Railway Avenue	Laverton
16470		Triholm Avenue	Laverton
13399		Russell Street	Melbourne
16411	R/L 4	Parkers Road	Mentone
16412	R/L 2	Parkers Road	Mentone
16423		Teague Street	Mentone
16424		Teague Street	Mentone
16415	R/L 9	Albert Street	Mordialloc
16416	R/L 8	Albert Street	Mordialloc
16418	R/L 7	Main Street	Mordialloc
10776	13	Manifold Street	Nathalia
16421	R/L 14	Union Street	Northcote
16422	R/L 7	Union Street	Northcote
15638		Bald Hill Road	Pakenham
16014	80	Main Street	Pakenham
16453	R/L 2	Evans Street	Port Melbourne
16454	R/L 1	Evans Street	Port Melbourne
16389		Freeman Street	Richmond
15668		Johnston Street	Smythesdale
16410		Ferrars Road	South Melbourne
16419	R/L 6	Montague Street	South Melbourne
16420		Gladstone Street	South Melbourne
16409		Chappel Street	South Yarra
15296	129	Durham Road	Sunshine
16405	R/L 14	Derby Road	Sunshine
16408	R/L 8	Forrest Street	Sunshine
16469	R/L 11	St Albans Road	Sunshine
16119	619	Canterbury Road	Surrey Hills

Mop Ref.	Street No.	Street	Location
16398	R/L 51	Orrong Road	Toorak
16429	R/L 7	Heyington Place	Toorak
11240	3	Pettit Street	Traralgon
16390		Warburton Highway	Wandin
16391		Rue De Gare	Wandin
16392		Rue De Gare Street	Wandin

Rezoning will be undertaken where necessary. For further information phone (03) 651 4025.

20360

Ministry of Finance

*Planning and Environment Act 1987*

## KEW PLANNING SCHEME

Notice of Approval of Amendment  
Amendment L14

The Minister for Planning and Housing has approved Amendment L14 to the Kew Planning Scheme.

The amendment comes into operation on the date this notice is published in the *Government Gazette*.

The amendment rezones part of land at 48-56 Harp Road, Kew from a proposed Main Road Reservation to a Residential C Zone.

A copy of the amendment can be inspected, free of charge, during office hours, at the offices of the City of Kew, Charles Street, Kew and at the Department of Planning and Housing, 477 Collins Street, Melbourne.

GEOFF CODE

Manager

20600

Planning Co-ordination Branch

*Planning and Environment Act 1987*

## NUNAWADING PLANNING SCHEME

Notice of Approval of Amendment  
Amendment L20

The Minister for Planning and Housing has approved Amendment L20 to the Nunawading Planning Scheme.

The amendment comes into operation on the date this notice is published in the *Government Gazette*.

The amendment introduces a site specific control to allow for the redevelopment and use of land at 172-176 Middleborough Road, South Blackburn for a petrol station.

A copy of the amendment can be inspected, free of charge, during office hours, at the offices of the City of Nunawading, 379 Whitehorse Road, Nunawading and at the Department for Planning and Housing, 477 Collins Street, Melbourne.

GEOFF CODE

Manager

20600

Planning Co-ordination Branch

*Planning and Environment Act 1987*

## SUNSHINE PLANNING SCHEME

Notice of Approval of Amendment  
Amendment L32

The Minister for Planning and Housing has approved Amendment L32 to the Sunshine Planning Scheme.

The amendment comes into operation on the date this notice is published in the *Government Gazette*.

The amendment applies site specific controls to limit development in Solomons Heights area (corrects an error in Amendment L21).

A copy of the amendment can be inspected, free of charge, during office hours, at the offices of the City of Sunshine, Alexandra Avenue, Sunshine and at the Department of Planning and Housing, 477 Collins Street, Melbourne.

GEOFF CODE

Manager

20600

Planning Co-ordination Branch

*Planning and Environment Act 1987*

## SUNSHINE PLANNING SCHEME

Notice of Approval of Amendment  
Amendment L27

The Minister for Planning and Housing has approved Amendment L27 to the Sunshine Planning Scheme.

The amendment comes into operation on the date this notice is published in the *Government Gazette*.

The amendment rezones land to the east of Laurel Street, St Albans from Public Purpose 20 and Hospital to Reserved Living.

A copy of the amendment can be inspected, free of charge, during office hours, at the offices of the City of Sunshine, Alexandra Avenue, Sunshine and at the Department of Planning and Housing, 477 Collins Street, Melbourne.

GEOFF CODE

Manager

20600

Planning Co-ordination Branch

*Victoria Government Gazette*

*Planning and Environment Act 1987*

**PORTLAND CITY PLANNING SCHEME**

Notice of Approval of Amendment

Amendment No. L32

The Minister for Planning and Housing has approved Amendment No. L32 to the Portland City Planning Scheme.

The amendment comes into operation on the date that the Notice of Approval of Amendment for Heywood Planning Scheme Amendment No. L3 is published in the *Government Gazette*.

The amendment includes land in the area of Malings Road, Portland which was annexed by the City of Portland from the Shire of Heywood on 1 October 1989 into the Portland City Planning Scheme.

The annexed land and adjacent land comprising the land known as the Municipal Tip and Yarraman Park is included in various public open space and public purpose reservations to enable its use and development for municipal and recreational purposes.

The amendment also closes part of Derril Road to the west of Cape Nelson Road, Portland.

A copy of the amendment can be inspected free of charge, during office hours at Department of Planning and Housing, The Oldfleet Buildings, 477 Collins Street, Melbourne; City of Portland, Municipal Offices, Charles Street, Portland.

GEOFF CODE  
Manager

20600 Planning Co-ordination Branch

*Planning and Environment Act 1987*

**ALTONA PLANNING SCHEME**

Notice of Approval of Amendment

Amendment L11

The Minister for Planning and Housing has approved Amendment L11 to the Altona Planning Scheme.

The amendment comes into operation on the date this notice is published in the *Government Gazette*.

The amendment rezones land in Millers Road, Altona from Public Purpose—Hospital to Residential C to recognise developing elderly citizens units in an appropriate zone.

A copy of the amendment can be inspected, free of charge, during office hours, at the offices of the City of Altona, Civic Drive, Altona and at the Department of Planning and Housing, 477 Collins Street, Melbourne.

GEOFF CODE  
Manager

20600 Planning Co-ordination Branch

G 48 11 December 1991 3413

*Planning and Environment Act 1987*

**PHILLIP ISLAND PLANNING SCHEME**

Notice of Approval of Amendment

Amendment L28

The Minister for Planning and Housing has approved Amendment L28 to the Phillip Island Planning Scheme.

The amendment comes into operation on the date this notice is published in the *Government Gazette*.

The amendment involves changes to the ordinance to allow the discretionary use of CA79, located at the south-west corner of Ventnor Road and Phillip Island Tourist Road (Thompson Avenue), Cowes, and within the Rural A Zone, to be used for carnival and/or circus for temporary periods of no longer than 60 days at a time.

A copy of the amendment can be inspected, free of charge, during office hours, at the offices of the Shire of Phillip Island, Civic Centre, 91-97 Thompson Avenue, Cowes and at the Department of Planning and Housing, 477 Collins Street, Melbourne and 1st Floor, Cranbourne Court, 33-39 High Street, Cranbourne.

GEOFF CODE  
Manager

20600 Planning Co-ordination Branch

*Planning and Environment Act 1987*

**PRAHRAN PLANNING SCHEME**

Notice of Approval of Amendment

Amendment L21

The Minister for Planning and Housing has approved Amendment L21 to the Local Section of the Prahran Planning Scheme.

The amendment comes into operation on the date this notice is published in the *Government Gazette*.

The amendment provides for the deletion of a Proposed Road Widening adjoining Williams Road, North and the deletion of a proposed Secondary Road between Alexandra Avenue and the Yarra River. The areas are included in a Public Open Space Reservation which is consistent with the reservation of adjoining land.

A copy of the amendment can be inspected, free of charge during office hours, at the Department of Planning and Housing, Ground Floor, 477 Collins Street, Melbourne, and at the offices of the City of Prahran, Urban Planning Division, Town Hall, Greville Street, Prahran.

GEOFF CODE  
Manager

20600 Planning Co-ordination Branch

3414 G 48 11 December 1991

*Planning and Environment Act 1987*  
**EUROA PLANNING SCHEME**  
Notice of Approval of Amendment  
Amendment L4

The Minister for Planning and Housing has approved Amendment L4 to the Euroa Planning Scheme.

The amendment comes into operation on the date this notice is published in the *Government Gazette*.

The amendment rezones about 16 hectares of land on the corner of Vidler and Racecourse Streets, Euroa, from Reserved Residential and Proposed Freeway Reservation to Low Density Residential to allow subdivision of the land.

A copy of the amendment can be inspected, free of charge, during office hours, at the offices of the Shire of Euroa, Binney Street, Euroa and at the Department of Planning and Housing, 477 Collins Street, Melbourne.

GEOFF CODE  
Manager

20600 Planning Co-ordination Branch

*Planning and Environment Act 1987*  
**GEE LONG REGIONAL PLANNING SCHEME**

Notice of Approval of Amendment  
Amendment No. R5 Part 3

The Minister for Planning and Housing has approved Amendment R5 Part 3 to the Geelong Regional Planning Scheme.

The amendment comes into operation on the date this notice is published in the *Government Gazette*.

The amendment rezones 33 hectares of land from Rural Natural Features Zone to Rural Residential (Preservation Order Area) Zone and 30.3 hectares to Public Open Space (Existing). The amendment will enable subdivision of part of the land into 14 lots and will provide 30.30 hectares of land adjoining the Barwon River for public open space.

A copy of the amendment can be inspected free of charge, during office hours at Geelong Regional Commission, 5th Floor, State Offices, corner Fenwick and Little Malop Streets, Geelong; Department of Planning and Housing, The Olderfleet Buildings, 477 Collins Street, Melbourne; City of Geelong, City of Newtown, City of Geelong West, Borough of Queenscliffe, Bellarine Rural City, City of South Barwon, Shire of Barrabool, Shire of Bannockburn and Shire of Corio.

GEOFF CODE  
Manager

20600 Planning Co-ordination Branch

*Victoria Government Gazette*

*Planning and Environment Act 1987*  
**HEYWOOD CITY PLANNING SCHEME**  
Notice of Approval of Amendment  
Amendment No. L3

The Minister for Planning and Housing has approved Amendment No. L3 to the Heywood Planning Scheme.

The amendment comes into operation on the date this notice is published in the *Government Gazette*.

The amendment corrects the boundary of the Heywood Planning Scheme in the area of Malings Road, Portland so that the land which was annexed from the Shire of Heywood on 1 October 1989 is removed from the Heywood Planning Scheme.

A copy of the amendment can be inspected free of charge, during office hours at Department of Planning and Housing, The Olderfleet Buildings, 477 Collins Street, Melbourne; City of Portland, Municipal Offices, Charles Street, Portland; Shire of Heywood, Municipal Offices, 77 Edgar Street, Heywood.

GEOFF CODE  
Manager

20600 Planning Co-ordination Branch

*Planning and Environment Act 1987*  
**WONTHAGGI PLANNING SCHEME**  
Notice of Approval of Amendment  
Amendment L9

The Minister for Planning and Housing has approved Amendment L9 to the Wonthaggi Planning Scheme.

The amendment comes into operation on the date this notice is published in the *Government Gazette*.

The amendment corrects minor errors resulting from Amendment L1 which consolidated the planning controls for the whole of the Borough of Wonthaggi on 16 January 1991. The amendment also includes a name change to a government department to reflect the current name of the Department of Conservation and Environment.

A copy of the amendment can be inspected, free of charge, during office hours, at the offices of the Borough of Wonthaggi, corner Baillieu Street and McBride Avenue, Wonthaggi and at the Department of Planning and Housing, 477 Collins Street, Melbourne and 1st Floor, Cranbourne Court, 33-39 High Street, Cranbourne.

GEOFF CODE  
Manager

20600 Planning Co-ordination Branch

*Victoria Government Gazette*

*Planning and Environment Act 1987*  
**BULN BULN PLANNING SCHEME**  
Notice of Approval of Amendment  
Amendment L21

The Minister for Planning and Housing has approved Amendment L21 to the Buln Buln Planning Scheme.

The amendment comes into operation on the date this notice is published in the *Government Gazette*.

The amendment rezones former police property on the corner of Flinders Road and Kennedy Street, Longwarry from Public Purposes Reservation to a Commercial Zone.

A copy of the amendment can be inspected, free of charge, during office hours, at the offices of the Shire of Buln Buln, 33 Young Street, Drouin and at the Department of Planning and Housing, 477 Collins Street, Melbourne and 1st Floor, Cranbourne Court, 33-39 High Street, Cranbourne.

GEOFF CODE  
Manager

20600 Planning Co-ordination Branch

*Planning and Environment 1987*  
**GEE LONG REGIONAL PLANNING SCHEME**

Notice of Approval of Amendment  
Amendment RL83

The Minister for Planning and Housing has approved Amendment RL83 to the Geelong Regional Planning Scheme.

The amendment comes into operation on the date this notice is published in the *Government Gazette*.

The amendment converts the Regional and Local Section of the Geelong Regional Planning Scheme into plain English with subsequent modifications to the structure and layout of the scheme in accordance with accepted practice.

The rewritten scheme does not change the intent of the scheme prior to this amendment.

A copy of the amendment can be inspected free of charge, during office hours at Department of Planning and Housing, The Olderfleet Buildings, 477 Collins Street, Melbourne; Geelong Regional Commission, 5th Floor, State Offices, corner Fenwick and Little Malop Streets, Geelong; City of Geelong, City of Newtown, City of Geelong West, Borough of Queenscliffe, Bellarine Rural City, City of South Barwon, Shire of Bannockburn, Shire of Barrabool, Shire of Corio.

GEOFF CODE  
Manager

20600 Planning Co-ordination Branch

*G 48 11 December 1991 3415*

*Planning and Environment Act 1987*  
**DONCASTER AND TEMPLESTOWE PLANNING SCHEME**  
Notice of Approval of Amendment  
Amendment L45

The Minister for Planning and Housing has approved Amendment L45 to the Doncaster and Templestowe Planning Scheme.

The amendment comes into operation on the date this notice is published in the *Government Gazette*.

The amendment amends the provisions of the Residential D Zone to ensure that lots created under Clause 115-2 can be used for a dwelling. The amendment corrects an omission from Amendment L23 to the Doncaster and Templestowe Planning Scheme.

A copy of the amendment can be inspected, free of charge, during office hours, at the offices of the City of Doncaster and Templestowe, 699 Doncaster Road, Doncaster and at the Department of Planning and Housing, 477 Collins Street, Melbourne.

GEOFF CODE  
Manager

20600 Planning Co-ordination Branch

*Planning and Environment Act 1987*  
**SHEPPARTON SHIRE PLANNING SCHEME**

Notice of Approval of Amendment  
Amendment L33

The Minister for Planning and Housing has approved Amendment L33 to the Shepparton Shire Planning Scheme.

The amendment comes into operation on the date this notice is published in the *Government Gazette*.

The amendment rezones part Crown Allotment 87, Parish of Shepparton from Low Density Residential to Industrial C (Offensive Industry) and part Crown Allotment 72, Parish of Kialla from Future Residential to Industrial A (Light Industry). Both rezonings are to correct mapping errors detected as a result of the introduction of the Planning and Environment Act on 16 February 1988.

A copy of the amendment can be inspected, free of charge, during office hours, at the offices of the Shire of Shepparton, 21 Nixon Street, Shepparton and at the Department of Planning and Housing, 477 Collins Street, Melbourne.

GEOFF CODE  
Manager

20600 Planning Co-ordination Branch

3416 G 48 11 December 1991

*Planning and Environment Act 1987*

**BULLA PLANNING SCHEME**

Notice of Approval of Amendment  
Amendment L35

The Minister for Planning and Housing has approved Amendment L35 to the Bulla Planning Scheme.

The amendment comes into operation on the date this notice is published in the *Government Gazette*.

The amendment rezones land on the west side of Evans Street, Sunbury, adjacent to Sunbury Railway Station from Part Public Use—State Electricity Commission of Victoria and Part Railways Reservation to Restricted Business.

A copy of the amendment can be inspected, free of charge, during office hours, at the offices of the Shire of Bulla, Macedon Street, Sunbury and at the Department of Planning and Housing, 477 Collins Street, Melbourne.

GEOFF CODE  
Manager

20600 Planning Co-ordination Branch

*Planning and Environment Act 1987*  
**GEELONG REGIONAL PLANNING  
SCHEME**

Notice of Approval of Amendment  
Amendment No. R73 Part 2

The Minister for Planning and Housing has approved Amendment No. R73 Part 2 to the Geelong Regional Planning Scheme.

The amendment comes into operation on the date this notice is published in the *Government Gazette*.

The amendment changes the Regional Section of the Planning Scheme by:

1. Rezoning 4.5 hectares of land, east of Princess Street, south of the existing Service Business zone, Drysdale from Residential C to Residential A zone.

2. Rezoning 9 hectares of land, east side of Central Road, south of Parakoola Drive, Clifton Springs from Rural Residential to Residential A zone.

3. Rezoning approximately 55 hectares to the east and west side of Barrands Lane, north of Wyndham Street, west of Clifton Springs Road, Drysdale from Rural Future Urban to Residential A zone.

4. Rezoning 2.6 hectares of land on the east side of Clarendon Road, south of Murradoc Road, west of the By Pass Road, Drysdale, from Residential C to Rural Future Urban zone.

*Victoria Government Gazette*

A copy of the amendment can be inspected free of charge, during office hours at Geelong Regional Commission, 5th Floor, State Offices, corner Fenwick and Little Malop Streets, Geelong; Department of Planning and Housing, The Olderfleet Buildings, 477 Collins Street, Melbourne; City of Geelong, City of Newtown, City of Geelong West, Borough of Queenscliffe, Bellarine Rural City, City of South Barwon, Shire of Barrabool, Shire of Bannockburn and Shire of Corio.

GEOFF CODE  
Manager

20600 Planning Co-ordination Branch

*Planning and Environment Act 1987*  
**DANDENONG PLANNING SCHEME**  
Notice of Approval of Amendment  
Amendment L12

The Minister for Planning and Housing has approved Amendment L12 to the Local Section of the Dandenong Planning Scheme.

The amendment comes into operation on the date this notice is published in the *Government Gazette*.

The amendment allows approximately 500 square metres of the total floor area of Billy Guyatt's site at 119 Lonsdale Street, Dandenong, to be used for video hire.

A copy of the amendment can be inspected, free of charge, during office hours, at the Department of Planning and Housing, Ground Floor, 477 Collins Street, Melbourne, and at the offices of the City of Dandenong, 39 Clow Street, Dandenong.

GEOFF CODE  
Manager

20600 Planning Co-ordination Branch

*Planning and Environment Act 1987*  
**SHEPPARTON SHIRE PLANNING  
SCHEME**

Notice of Approval of Amendment  
Amendment L35

The Minister for Planning and Housing has approved Amendment L35 to the Shepparton Shire Planning Scheme.

The amendment comes into operation on the date this notice is published in the *Government Gazette*.

The ordinance amendment introduces a new Transport Industrial Zone to implement recommendations of the Greater Shepparton Area Study and provide for transport related industries.

*Victoria Government Gazette*

A copy of the amendment can be inspected, free of charge, during office hours, at the offices of the Shire of Shepparton, 21 Nixon Street, Shepparton and at the Department of Planning and Housing, 477 Collins Street, Melbourne.

GEOFF CODE  
Manager

20600 Planning Co-ordination Branch

*Planning and Environment Act 1987*  
**SHEPPARTON SHIRE PLANNING  
SCHEME**

Notice of Approval of Amendment  
Amendment L22

The Minister for Planning and Housing has approved Amendment L22 to the Shepparton Shire Planning Scheme.

The amendment comes into operation on the date this notice is published in the *Government Gazette*.

The amendment rezones land having an approximate area of 6070 square metres, located on Carrol Road and described as Crown Allotment 112c, Section C, Parish of Shepparton from Future Industrial to Industrial A to recognise an existing light industrial use.

A copy of the amendment can be inspected, free of charge, during office hours, at the offices of the Shire of Shepparton, 21 Nixon Street, Shepparton and at the Department of Planning and Housing, 477 Collins Street, Melbourne.

GEOFF CODE  
Manager

20600 Planning Co-ordination Branch

*Planning and Environment Act 1987*  
**OTWAY PLANNING SCHEME**

Notice of Approval of Amendment  
Amendment No. L16

The Minister for Planning and Housing has approved Amendment L16 to the Otway Planning Scheme.

The amendment comes into operation on the date this notice is published in the *Government Gazette*.

The amendment includes policies and guidelines for advertising signs into Chapter 2—Balance of Shire and Chapter 3—Coastal of the scheme.

A copy of the amendment can be inspected free of charge, during office hours at Shire of Otway, Nelson Street, Apollo Bay; Department of Planning and Housing, The Olderfleet Buildings, 477 Collins Street, Melbourne.

GEOFF CODE  
Manager

20600 Planning Co-ordination Branch

G 48 11 December 1991 3417

*Planning and Environment Act 1987*  
**SHERBROOKE PLANNING SCHEME**

Notice of Approval of Amendment  
Amendment L45

The Minister for Planning and Housing has approved Amendment L45 to the Sherbrooke Planning Scheme.

The amendment comes into operation on the date this notice is published in the *Government Gazette*.

The amendment rezones land at Part Lot 5 LP 23294 and Part Crown Allotment 42, Section G, Parish of Monbulk, south-east corner Monbulk Road and Church Street, Kallista from Existing Public Purposes No. 13 Reservation to a Commercial Neighbourhood zone.

A copy of the amendment can be inspected, free of charge, during office hours, at the offices of the Shire of Sherbrooke, Glenfern Road, Upwey and at the Department for Planning and Housing, 477 Collins Street, Melbourne.

GEOFF CODE  
Manager

20600 Planning Co-ordination Branch

*Planning and Environment Act 1987*  
**TRARALGON (CITY) PLANNING SCHEME**

Notice of Approval of Amendment  
Amendment L37

The Minister for Planning and Housing has approved Amendment L37 to the Traralgon (City) Planning Scheme.

The amendment comes into operation on the date this notice is published in the *Government Gazette*.

The amendment rezones 1428 m<sup>2</sup> at Lot 1, Subdivision Plan 8835, Part Crown Allotment A10, Parish of Traralgon, Princes Highway from 'Railway Land A' to 'Industrial A'.

A copy of the amendment can be inspected, free of charge, during office hours, at the offices of the City of Traralgon, Kay Street, Traralgon and at the Department of Planning and Housing, 477 Collins Street, Melbourne.

GEOFF CODE  
Manager

20600 Planning Co-ordination Branch

*Planning and Environment Act 1987*  
**KEILOR PLANNING SCHEME**

Notice of Approval of Amendment  
Amendment L41

The Minister for Planning and Housing has approved this amendment to the Keilor Planning Scheme.

3418 G 48 11 December 1991

The amendment comes into operation on the date this notice is published in the *Government Gazette*.

The amendment corrects a minor error made when the Keilor Planning Scheme maps were replaced by new computer based maps on 30 October 1991.

A copy of the amendment can be inspected, free of charge, during office hours, at the Department of Planning and Housing, Ground Floor, 477 Collins Street, Melbourne and at the City of Keilor, Municipal Offices, Calder Highway, Keilor.

**GEOFF CODE**

20600 Manager  
Planning Co-ordination Branch

*Planning and Environment Act 1987*  
**STAWELL (TOWN) PLANNING SCHEME**  
Notice of Approval of Amendment  
Amendment L17

The Minister for Planning and Housing has approved Amendment L17 to the Stawell (Town) Planning Scheme.

The amendment comes into operation on the date this notice is published in the *Government Gazette*.

The amendment rezones land on the south side of Mary Street, Stawell, from Extractive Industrial to Light Industrial.

A copy of the amendment can be inspected, free of charge, during office hours, at the offices of the Department of Planning and Housing, Ground Floor, 477 Collins Street, Melbourne, the Department's Regional Office, corner Main and Doveton Streets, Ballarat, and the offices of the City of Stawell, Main Street, Stawell.

**GEOFF CODE**

20600 Manager  
Planning Co-ordination Branch

*Transport Act 1983*  
**ROADS CORPORATION**  
Commercial Passenger Vehicle and Tow Truck  
Applications

Notice is hereby given that the following applications will be considered by the Roads Corporation on 14 January 1992.

Notice of any objection to the granting of an application should be forwarded to reach the Manager, Vehicle Licensing or any District Office of the Roads Corporation not later than 8 January 1992.

It will not be necessary for interested parties to appear on the date specified, unless advised in writing by the Corporation.

*Victoria Government Gazette*

Notification of the date for consideration of applications which are objected to and which require determination by the Road Transport Licensing Tribunal will be published by further notice in this Gazette.

Apollo Court Pty Ltd, Windsor. Application for variation of the conditions of tow truck licence numbers 675 and 614 which authorises the licensed vehicles to be managed, controlled and operated from a depot situated at 103-109 Union Street, Windsor to change the depot address to 131 Ormond Road, Elwood.

*Note:* This application is currently authorised by permit.

K. C. and N. H. Morris, Blairgowrie. Application to license one commercial passenger vehicle in respect of a 1987 Mazda bus with seating capacity for 21 passengers to operate as follows—

- (i) from within a 20 km pick-up radius of the Rosebud Post Office; and
- (ii) in substitution for but not in addition to an existing TS licence in the name of the applicant.

*Note:* The vehicle to be licensed would hold a 3 star rating for charter purposes.

G. J. Russell, South Yarra. Application to license one commercial passenger vehicle in respect of a 1990 Saab sedan with seating capacity for 4 passengers to operate—

- (i) for the carriage of guests of the applicant's private residence at Blairgowrie between Melbourne and Blairgowrie.

*Note:* Passengers will be picked up/set down within a 10 km radius of the Melbourne GPO; and

- (ii) On various tours as follows:

*Tour 1—Duration 1 day*

Sightseeing tours to the following places of interest:

Mornington Peninsula;  
Along the Great Ocean Road to Apollo Bay;  
Bellarine Peninsula.

*Note:* Passengers will be picked up/set down within a 10 km radius of the Sorrento Post Office.

*Tour 2—Duration 3-5 Days*

Depart Melbourne to the Gippsland Lakes and Bogong High Plains and return. (Utilising host farms, bed and breakfast or hotel/motel accommodation).

*Tour 3—Duration 3-5 Days*

Depart Melbourne to Benalla, Myrtleford, Bright and return. (Utilising host farms, bed and breakfast or hotel/motel accommodation).

*Victoria Government Gazette*

*Note:* Tour 2 and Tour 3 passengers will be picked up/set down within a 10 km radius of the Melbourne GPO.

*Fares:* By agreement with the hirer.

*Timeable:* As and when required.

*Note:* (a) Notice of this application replaces a notice which appeared in the *Victoria Government Gazette* No. 41 dated 23 October 1991.

(b) Previous objections to the granting of this application are invalid and interested parties are advised that a new notice of objection must be lodged.

G. W. Scorgie, Wangaratta. Application to license one commercial passenger vehicle to be purchased in respect of a 1985 Austral bus with seating capacity for 46 passengers to operate as a country special service omnibus from within a 20 km pick-up radius of the Wangaratta Post Office.

*Note:* The vehicle to be licensed would hold a 5 star rating for charter purposes.

Wangaratta Coachlines Pty. Ltd., Wangaratta. Application for variation of the conditions of licence CO 1267 which authorises the licensed vehicle to operate as a Stage Omnibus in substitution for but not in addition to existing CO licences in the name of the applicant to include the ability to operate under charter conditions from within a 20 km pick-up radius of the Wangaratta Post Office.

*Note:* The vehicle to be licensed would hold a 5 star rating for charter purposes.

Dated 11 December 1991

MERVYN DAY  
Manager  
Vehicle Licensing

20700

*Transport Act 1983*

**GENERAL CONSENT TO THE OPERATION OF VEHICLE POOL MATCHING SERVICES**

Under sections 87 (6) and 87 (7) (b) of the *Transport Act 1983* the Roads Corporation consents to the operation of vehicle pool matching services which satisfy the following conditions:

**CONDITIONS**

*Eligibility Criteria*

1. The owner of the service—

- (a) must be a person aged 18 years or more or a corporation incorporated in or having a registered office in Victoria; and
- (b) must not be an undischarged bankrupt or a person who has been convicted in the past 5 years of an offence punishable by imprisonment or who has been found by VIC ROADS not to be a fit and proper

G 48 11 December 1991 3419

person to conduct a vehicle pool matching service; and

- (c) must not have a beneficial interest in any vehicle used for the carriage of clients of the service.

*Registration of Service*

2. The owner of the service must complete a registration form in or to the effect of the Schedule and send it to VIC ROADS before commencing to operate the service and must send an amended form to VIC ROADS within seven days after any change in the registered particulars.

*Advertising of Service*

3. Any advertisement of the service must include the name and address of one of the owners or, if the owner is a company, the name and registered office of the company.

*Charges*

4. The total amount payable by a person who uses the service must be a lump sum related only to the service of introducing a passenger and a driver and must not include any commission or fee related to passenger contributions to the driver. Before accepting any fee the owner of the service must provide details of the fee and any refund conditions to an intending client.

*Information for Clients*

5. The owner of the service must before receiving any fee from a client, provide the client with a copy of these conditions and sections 87 (1)–(3) of the *Transport Act 1983* and must obtain a declaration from the client acknowledging receipt of those documents.

*Records*

6. The owner of the service must retain for not less than two years a record of—

- (a) the name and particulars of persons registering with the service; and
- (b) the declarations referred to in Clause 5.

*Production of Records*

7. The owner of the service must, upon being requested to do so by a member of the police force or an authorised officer of VIC ROADS, produce for inspection the records referred to in Clause 6 above.

*Confidentiality*

8. The owner of the service must ensure that information supplied by a client is not disclosed except in accordance with Clause 7 above or with the client's permission and that the client has access at any reasonable time to the records concerning the client.

Dated 5 December 1991

R. PATTERSON  
Chief Executive  
Roads Corporation

3420 G 48 11 December 1991

The Schedule  
REGISTRATION OF VEHICLE POOL  
MATCHING SERVICE

TO VIC ROADS, 60 Denmark Street, Kew  
3101

I/we .....  
(Name of owner(s) of the service)

of .....  
(Address of the service including registered office if a company)

Telephone: .....

give notice that I/we intend to commence the  
operation of a vehicle pool matching service from  
the above address under the name of .....

I/we declare that I/we have obtained a copy of  
the VIC ROADS General Consent to the  
Operation of Vehicle Pool Matching Services and  
understand that it is an offence to conduct a  
vehicle pool matching service contrary to the  
conditions in that General Consent.

Date ..... 20700

Country Fire Authority Act 1958  
DECLARATION OF FIRE DANGER  
PERIOD

In pursuance of the powers conferred by section  
4 of the *Country Fire Authority Act 1958*, I  
Leonard Raymond Foster, Chairman of the  
Country Fire Authority, after consultation with  
the Director-General of Conservation and  
Environment, hereby declare the following  
periods to be the Fire Danger Period in the  
Municipalities or parts of Municipalities  
specified, commencing on the dates shown and,  
unless varied by subsequent declaration, ending  
at 0100 hours on Friday, 1 May 1992.

To commence from 0100 hours on Friday, 13  
December 1991:

City of Bairnsdale  
Shire of Bairnsdale

To commence from 0100 hours on Monday,  
16 December 1991:

Shire of Newham and Woodend  
Shire of Romsey  
Shire of Gisborne

Shire of Bulla (those portions not included in  
the Metropolitan Fire District)

City of Whittlesea (those portions not included  
in the Metropolitan Fire District)

Shire of Diamond Valley (those portions not  
included in the Metropolitan Fire District)

Shire of Kilmore  
Shire of Kaniva  
Shire of Arapiles  
Shire of Lowan  
Shire of Kowree

Victoria Government Gazette

Shire of Wimmera (Southern part) That part  
South of the McKenzie-Arnotts Road and the  
Rocklands-Lubeck Channel

Shire of Korong  
Shire of East Loddon  
Town of St Arnaud

Shire of Kara Kara (Southern part) That part  
South of a line: the Wimmera Highway; the  
Western and Southern boundaries of the  
Municipality of the Town of St Arnaud; the  
Sunraysia Highway, between the Municipality of  
the Town of St Arnaud and the old St  
Arnaud-Dunolly Road; then the St  
Arnaud-Dunolly Road to the Shire boundary

City of Stawell  
Shire of Bannockburn  
Rural City of Bellarine  
City of Geelong  
Shire of Leigh  
Borough of Queenscliffe  
Shire of Winchelsea  
Shire of Stawell  
Shire of Barrabool  
Shire of Corio  
City of Geelong West  
City of Newtown  
City of South Barwon

To commence from 0100 hours on Monday,  
23 December 1991:

City of Doncaster and Templestowe (those  
portions not included in the Metropolitan Fire  
District)

Shire of Eltham (those portions not included  
in the Metropolitan Fire District)

Shire of Lillydale (those portions not included  
in the Metropolitan Fire District)

City of Knox  
Shire of Healesville  
Borough of Wonthaggi  
City of Frankston  
Shire of Cranbourne  
Shire of Hastings  
Shire of Pakenham  
French Island  
City of Dandenong  
Shire of Sherbrooke  
Shire of Upper Yarra  
City of Berwick  
Shire of Bass  
Shire of Flinders  
Shire of Mornington

Victoria Government Gazette

Shire of Phillip Island  
City of Chelsea  
City of Springvale

L. R. FOSTER  
Chairman

20130

STATE TENDER BOARD  
CONTRACTS ACCEPTED  
Amendments

Schedule Number	Item Number	New Rate	Effective Date
-----------------	-------------	----------	----------------

\$

Soaps, Soap Mixtures and Cleansers  
1/15 6 \* 6.12.91

\*Delete: 'Noblefield Pty Ltd  
'Triffic'  
Add: 'No Contract-Purchase (Regulation  
84)'

Tyres and Tubes

1/57 1 Dunlop 1.1.92

Olympic  
Tyres Trade  
Price List  
DOT 191  
Less 25%

3 Dunlop  
Olympic  
Tyres Trade  
Price List  
DOT 191  
Less 41-3%

4 Dunlop  
Olympic  
Tyres Trade  
Price List  
DOT 191  
Less 41-3%

7 Dunlop  
Olympic  
Tyres Trade  
Price List  
DOT 191  
Less 35%

8 Dunlop  
Olympic  
Tyres Trade  
Price List  
DOT 191  
Less 31-3%

9,10,11 \*

\*Delete: 'Dunlop Olympic Tyres Retail Price  
List DOT 290'

Add: 'Dunlop Olympic Tyres Trade Price  
List DOT 191'

G 48 11 December 1991 3421

Schedule Number	Item Number	New Rate	Effective Date
-----------------	-------------	----------	----------------

\$

Typewriters, Electronic  
1/77

1.1.92

Departments to note that all contracts in respect  
of this Schedule have been extended for a period  
of 12 months till 31 December 1992, under the  
same terms and conditions.

Provisions/Groceries

2/01 130 0.42 6.12.91

131 9.43

132 0.42

134 0.42

135 9.43

136 0.42

137 0.42

138 9.43

139 0.42

141 9.10

N. L. JORDAN

20790 Secretary to the Tender Board

Education Act 1958

NOTICE OF THE MAKING OF ORDERS  
UNDER SECTION 13 (4) OF THE ACT

Pursuant to section 13 of the *Education Act*  
1958, I hereby give notice that Orders of the  
Governor in Council were made on 3 December  
1991, under sub-section (4) of the said Act  
amending certain provisions of the constitutions  
of the school councils listed below:

3835 Seaford Primary School Council

6217 East Loddon P-12 College Council

BARRY PULLEN

20160 Minister for Education and Training

Education Act 1958

NOTICE OF THE MAKING OF ORDERS  
UNDER SECTION 13 (4) OF THE ACT

Pursuant to section 13 of the *Education Act*  
1958, I hereby give notice that Orders of the  
Governor in Council were made on 3 December  
1991, under sub-section (4) of the said Act  
amending certain provisions of the constitutions  
of the school councils listed below:

1076 Haddon Primary School Council

8745 Leongatha Secondary College Council

BARRY PULLEN

20160 Minister for Education and Training

3422 G 48 11 December 1991

*The Constitution Act Amendment Act 1958*

**APPOINTMENT OF POLLING PLACES FOR  
NEXT VICTORIAN STATE ELECTION**

Whereas Victoria presently has 2035 polling places based on the electorates determined in the 1983-84 Redivision of Victorian State electoral boundaries, and whereas it is necessary to appoint polling places to the electorates determined in the 1990-91 Redivision of Victorian State electoral boundaries, pursuant to section 148 (1) of the above Act, I now appoint the 2023 polling places set out in Attachments A-D (which polling places will operate at the time of the next Victorian State election).

**Attachment A**

**POLLING PLACES WITHIN LEGISLATIVE  
COUNCIL PROVINCES**

**\*\* PROVINCE OF BALLARAT**

**Polling Place**

Alfredton	Clarkefield
Alfredton West	Clarks Hill
Amphitheatre	Clunes
Anakie	Coimadai
Ararat	Creswick
Ararat Hospital	Creswick North
Ararat Mental Hospital	Darley
Ararat West	Darraweit Guim
Ascot	Daylesford
Avoca	Dean
Bacchus Marsh	Delacombe
Bakery Hill	Drummond
Bald Hills	Dunstons
Ballan	Elaine
Ballarat	Elphinstone
Ballarat Base Hospital	Elmhurst
Ballarat City	Eureka
Ballarat North	Gisborne
Ballarat North West	Glenlyon
Ballarat South	Golden Point
Ballarat South West	Gong Gong
Ballarat St. John of God	Gordon
Hospital	Grenville
Ballarat West	Haddon
Balliang	Harcourt
Baynton	Harcourt North
Beaufort	Hepburn Springs
Black Hill	Hesket
Blackwood	Kerrie
Bolinda	Kingston
Bowenvale	Korweinguboora
Brown Hill	
Buangor	Kyneton
Bullarto	Lake Goldsmith
Bullengarook	Lakeside Hospital
Bungaree	Lancefield
Buninyong	Landsborough
Burrumbet	Learmonth
Canadian	Lexton
Carisbrook	Little Bendigo
Carngham	Macedon
Chewton	Magpie
Clarendon	Majorca

Malsbury  
Maryborough  
Maryborough East  
Meredith  
Metcalfe  
Millbrook  
Miners Rest  
Moonambel  
Mount Clear  
Mount Egerton  
Mount Macedon  
Mount Pleasant  
Mount Wallace  
Moyston  
Myrmiong  
Napoleons  
Natte Yallock  
Navarre  
New Gisborne  
Newham  
Newington  
Newlyn  
Paradise  
Queen Elizabeth Centre  
Raglan  
Redan  
Redan North  
Redbank  
Redesdale  
Riddell

**\*\* PROVINCE OF CENTRAL HIGHLANDS**

**Polling Place**

Acheron	Dixons Creek
Alexandra	Don Valley
Apollo Parkways	Doreen
Arcadia	Eden Park
Arthurs Creek	Edi Upper
Avenel	Eildon
Baddaginnie	Epping
Badger Creek	Epping East
Barwidgee Settlement	Euroa
Benalla	Eurobin
Benalla District Hospital	Flowerdale
Benalla West	Gladysdale
Beveridge	Glenaroua
Bimbadeen Heights	Glenburn
Birmingham	Glenrowan
Bonnie Doon	Gooram
Bright	Goorambat
Broadford	Goulburn Weir
Buxton	Greta West
Caniambo	Gruyere South
Carboor	Hansonville
Cheshunt	Harrierville
Christmas Hills	Healesville
Coldstream	Heathcote
Costerfield	Hoddles Creek
Craigieburn	Homewood
Craigieburn West	Hotham Heights
Devenish	Hurstbridge
Diamond Creek	Jamieson
Diamond Creek East	Kalkallo

*Victoria Government Gazette*

Victoria Government Gazette

G 48 11 December 1991 3423

Kangaroo Ground	Seymour East
Kilmore	St. Andrews
Kinglake	Stewarton
Kinglake West	Strath Creek
Knowsley	Strathbogie
Launching Place	Swanpool
Lilydale	Tabilk
Lilydale North	Taggerty
Lilydale West	Tallarook
Longwood	Tatong
Lurg	Terip Terip
Mansfield	Thoon
Marysville	Thornon
Mernda	Tolmie
Merrig	Tooborac
Merton	Toolangi
Mia Mia	Upper Plenty
Mickleham	Violet Town
Millgrove	Wallan East
Molesworth	Wallan Wallan
Molyullah	Wandiligong
Mount Evelyn	Wandin
Moyhu	Wandin North
Mt. Buller	Wandong
Mudgegonga	Warburton
Myrthee	Warburton East
Myrtleford	Warrenbayne
Nagambie	Wattle Glen
Narbethong	Wesburn
Panton Hill	Whitfield
Piries	Whittlesea
Plenty	Winton
Porepunkah	Wollert
Powelltown	Woods Point
Puckapunyal	Woori Yallock
Pyalong	Yan Yean
Rolling Hills	Yarck
Ruffy	Yarra Glen
Seville	Yarra Junction
Seville East	Yarrambat
Seymour	Yea

\*\* PROVINCE OF CHELSEA

Polling Place	
Aldercourt	Frankston Beach
Aspendale	Frankston East
Aspendale North	Frankston Forest
Baden Powell	Frankston Heights
Ballam Park	Frankston Rail
Bangholme	Frankston South
Baxter Heights	Frankston-Baxter
Belvedere Park	Frankston East-Baxter
Bonbeach	Frankston East-Botany
Bruce Park	Park
Carrum	Frankston East-Carrum
Chandler	Downs
Chelsea	Harrisfield
Chelsea Central	Heatherhill
Chelsea Heights	Kananook
Coomoora	Karingal
Derinya	Karingal Heights
Edithvale	Keysborough
Frankston	Kingsley Park

Kunung	Sandown Park
Mordialloc	Seaford
Mount Eliza	Seaford North
Mt. Eliza North	Southvale
Noble Park	Springvale
Noble Park South	Springvale South
Parkdale	Wallarano
Patterson Lakes	

\*\* PROVINCE OF DOUTTA GALLA

Polling Place	
Airport West	Keilor South
Albanvale	Kings Park
Albion	Kurunjang
Albion North	Melton
Ardeer	Melton Central
Ardeer South	Melton South
Avondale Heights	Monmia
Avondale Heights North	Niddrie
Braybrook North	Niddrie Central
Buckley Park	Rockbank
Coburn	St. Albans
Deer Park	St. Albans East
Deer Park Central	St. Albans North
Deer Park West	St. Albans South
Delahey	St. Albans South East
Diggers Rest	St. Albans West
Glengala	Stevensville
Glengala South	Sunshine
Kealba	Sunshine North
Keilor	Sydenham
Keilor Downs	Taylor's Lakes
Keilor East	Toolem
Keilor Heights	Wedge Park
Keilor Park	West Melton

\*\* PROVINCE OF EAST YARRA

Polling Place	
Alamein	Camberwell North
Ashburton	Camberwell South
Ashwood	Canterbury
Ashwood North	Canterbury North
Ashwood South	Canterbury South
Auburn	Chatham
Auburn North	Cotham
Auburn South	Deepdene
Balwyn	Elgar Park
Balwyn Central	Ferndale Park
Balwyn East	Glen Iris
Balwyn North	Glen Iris South
Balwyn North Central	Glendonald
Balwyn North East	Glenferrie
Balwyn North West	Glenferrie Central
Balwyn West	Glenferrie East
Box Hill	Glenferrie South
Box Hill Central	Greythorn
Box Hill North	Hartwell
Box Hill-Boroondara	Hartwell West
Burwood	Hawthorn
Burwood Central	Hawthorn East
Burwood West	Hawthorn-Camberwell
Camberwell	Highfield Park
Camberwell Middle	Hyde Park

3424 G 48 11 December 1991

Victoria Government Gazette

Jordanville South	Koonung Heights
Kerrimuir	Mont Albert
Kew	Studley Park
Kew East	Surrey Hills
Kew North	Surrey Hills West
Kew North West	Tyne
Kew South	Wattle Park
Kew-Boroondara	Willison
Kew-Camberwell East	Yongala

**\*\* PROVINCE OF EUMEMMERRING**

	Polling Place
Beaconsfield	Lyndale
Beaconsfield Upper	Macclesfield
Belgrave South	Maralinga
Berwick	Maryknoll
Berwick Lodge	Menzies Creek
Berwick South	Mitchell
Bunyip	Mulgrave
Clareville	Nar Nar Goon
Clematis	Nar Nar Goon North
Cockatoo	Narre Warren
Cora Lynn	Narre Warren East
Dandenong North	Narre Warren North
Dandenong South	Northvale
Dandenong West	Oakwood Park
Dandenong-Cleeland	Officer
Dandenong-Dandenong Central	Pakenham
Dandenong-Lyndhurst	Pakenham Central
Dandenong North-Cleeland	Pakenham North
Dandenong North-Cleeland	Pakenham South
Dandenong North-Dandenong Central	Pakenham Upper
Dandenong North-Dandenong Central	Pakenham-Belgrave
Dandenong North-Dandenong Central	Pakenham-Kallista
Dandenong North-Dandenong Central	Pakenham-Monbulk Central
Dandenong North-Dandenong Central	Pakenham-Tecoma
Dandenong North-Dandenong Central	Rosewood Downs
Dandenong North-Dandenong Central	Selby
Dandenong North-Dandenong Central	Silverton
Dandenong North-Dandenong Central	Springvale North
Dandenong North-Dandenong Central	The Patch
Dandenong North-Dandenong Central	Tonimbuk
Dandenong North-Dandenong Central	Toomuc Valley
Dandenong North-Dandenong Central	Tynong
Dandenong North-Dandenong Central	Tynong North
Dandenong North-Dandenong Central	Waverley Park
Dandenong North-Dandenong Central	Wooranna Park
Dandenong North-Dandenong Central	Yarraman Park

**\*\* PROVINCE OF GEELONG**

	Polling Place
Aberdeen	Belmont
Barwon	Belmont North
Barwon Heads	Breakwater
Batesford	Britannia
Bell Park	Ceres
Bell Post Hill	Chilwell
Bellaire	Clifton Springs
Bellarine	Collindina
Bellbrae	Connewarre

Corio	Moolap
Corio Central	Moriac
Corio West	Mount Duneed
Drysdale	Newcomb
Freshwater Creek	Newcomb South
Fyans Park	Norlane
Geelong	North Shore
Geelong East	Oberon
Geelong West	Oberon South
Geelong-Hamlyn Heights	Ocean Grove
Geelong North-Hamlyn Heights	Point Lonsdale
Gnarwarre	Portarlington
Grovedale	Queenscliff
Highton North	Rollins
Indented Head	Shannon
Kardinia Park	St. Helens
Lara	St. Leonards
Lara Central	Thomson
Leopold	Torquay
Manifold Heights	Wallington
Marcus Hill	Waurm Ponds
Modewarre	Whittington

**\*\* PROVINCE OF GIPPSLAND**

	Polling Place
Alberton	Driffield
Alberton West	Dumbalk
Allambee South	Eagle Point
Bairnsdale	Ellinbank
Bairnsdale East	Ensay
Bairnsdale West	Erica
Bemm River	Fernbank
Benambra	Fish Creek
Bendoc	Flaggy Creek
Berrys Creek	Flynn
Binginwarri	Forge Creek
Boisdale	Foster
Bona Vista	Gelantipy
Bonang	Genoa
Boolarra	Glengarry
Boolarra South	Glengarry West
Briagolong	Glenmaggie
Bruthen	Golden Beach
Buchan	Gormandale
Buffalo	Hazelwood North
Buln Buln	Heyfield
Bundalaguah	Hill End
Cabbage Tree Creek	Jindivick
Cann River	Kilmany
Carrajung South	Labertouche
Churchill	Lakes Entrance
Clifton Waters	Leongatha
Cloverlea	Lillico
Club Terrace	Lindenow
Cobains	Lindenow South
Cowwarr	Loch Sport
Cumberland Park	Longford
Dargo	Lucknow
Darnum	Maffra
Denison	Mallacoota
Denison West	Mardan
Devon North	Marlo

*Victoria Government Gazette*

Meenyan	Sale East
Meerlieu	Sale North
Metung	Seaspray
Mirboo North	Shady Creek
Moe	Staceys Bridge
Moe Central	Stradbroke
Moe West	Stratford
Morwell	Swan Reach
Morwell Central	Swifts Creek
Morwell Estate	Tanjil South
Morwell North	Tetoora Road
Mount Eccles	Thorpdale
Mount Taylor	Tinamba
Nambrok	Toongabbie
Narracan	Toora
Neerim Junction	Toorloo Arm
Neerim South	Trafalgar
Nerrena	Traralgon
Newborough	Traralgon East
Newborough East	Traralgon South
Newmerella	Traralgon West
Newry	Tyers
Nicholson	Valencia Creek
Nilma	Warragul
Noojee	Warragul East
Nowa Nowa	Warragul North
Nungurner	Welshpool
Omeo	Willowgrove
Orbost	Won Wron
Paynesville	Woodside
Port Albert	Wurruk
Port Franklin	Wy Yung
Port Welshpool	Yallourn North
Rawson	Yanakie
Rokeby	Yarragon
Rosedale	Yarram
Sale	Yinnar

**\*\* PROVINCE OF HIGINBOTHAM**

Polling Place	
Beaumaris	Cheltenham Reserve
Beaumaris Central	Cheltenham South
Beaumaris East	Cheltenham West
Beaumaris North	Coatesville
Bentleigh	Dendy
Bentleigh Central	Dingley
Bentleigh East	Elsternwick South
Bentleigh South	Gardenvale
Bentleigh West	Hampton
Bentleigh-Moorabbin	Hampton Central
Central	Highett North
Black Rock	Highett South
Black Rock South	Highett West
Brighton	Holloway
Brighton Beach	Hughesdale South
Brighton East	Kingswood Heath
Brighton High	Kingswood
Brighton West	Landcox
Brighton-Highett	Ludstone
Brighton-Moorabbin	McKinnon
Cheltenham	Mentone
Cheltenham East	Mentone East
Cheltenham North	Mentone North

*G 48 11 December 1991 3425*

Mentone Park	Parkdale Central
Middle Brighton	Parkdale East
Moorabbin East	Sandringham
Moorabbin South	Sandringham North
Moorabbin South East	Sandringham-Highett
Moorabbin West	Spring Valley
Mordialloc East	Valkstone
Ormond East	Woodlands
Ormond West	

**\*\* PROVINCE OF JIKA JIKA**

Polling Place	
Alphington	Northcote-Gowerville
Alphington North	Oakhill
Bell	Preston
Blossom Park	Preston East
Boldrewood	Preston North
Bundoora	Preston North East
Bundoora North	Preston South
Burbank	Preston West
Croxton	Preston-Gowerville
Dennis	Regent
Faircote	Regent West
Fairfield	Reservoir
Fairfield North	Reservoir Central
Findon	Reservoir East
Golf Links	Reservoir North
Grace Park	Reservoir North East
Greensborough	Reservoir South
Grimshaw	Reservoir West
Keelbundoora	Rosanna
Keon Park	Rosebank
Kingsbury	Telfer Reserve
Lalor	The Stables
Lalor East	Thomastown East
Lalor North	Thornbury
Macleod	Thornbury Central
Macleod East	Thornbury East
Mill Park	Thornbury South
Mont Park	Thornbury West
Morang South	Watsonia
Norris Bank	Watsonia Central
Northcote	Watsonia North
Northcote North	Watsonia South
Northcote South	Westgarth
Northcote West	Yallambie

**\*\* PROVINCE OF KOONUNG**

Polling Place	
Antonio Park	Flamingo
Blackburn	Forest Hill
Blackburn Lake	Forest Hill-The Glen
Blackburn North	Gladeswood
Blackburn West	Glendal
Blackwood Park	Heatherdale
Burwood Heights	Highvale
Camelot	Knox Gardens
Charlesworth Park	Knox-Boronia
Eastmont	Knoxfield
Fairhills	Knoxfield North
Ferntree Gully	Laburnum
Ferntree Gully North	Lysterfield
Ferntree Gully West	Middlefield

3426 G 48 11 December 1991

Mitcham	Studfield
Morack	Studfield East
Mountain Gate	Tally Ho
Nunawading	Templeton
Nunawading East	Verdale
Nunawading South	Vermont
Park Ridge	Vermont North
Parkmore	Wantirna
Rowville	Wantirna High
Rowville East	Wantirna South
Scoresby	Weeden Heights
Scoresby East	Whealers Hill South
Springview	

**\*\* PROVINCE OF MELBOURNE**

Polling Place	
Abbotsford	Flemington
Aberfeldie	Glen Nichol
Ascot Vale	Glenbervie
Ascot Vale Central	Hotham Hill
Ascot Vale East	Kendall
Ascot Vale West	Kensington
Blyth	Lincoln Park
Brunswick East	Melbourne
Brunswick North	Melville
Brunswick North West	Merri
Brunswick South	Mitchell Street
Brunswick South West	Moonee Ponds
Burnley	Moonee Ponds Central
Carlton	Moonee Ponds North
Carlton Central	Moonee Ponds West
Carlton North	Moreland
Carlton South	Murray
Clifton Hill	Newmarket
Coburg	North Melbourne
Coburg East	North Melbourne Central
Coburg South	Parkville
Coburg West	Pascoe Vale Central
Collingwood	Pascoe Vale South
Collingwood North	Richmond
Coonans Hill	Richmond Central
Cremorne	Richmond East
Delbridge	Richmond North
East Melbourne	Richmond South
Edward	Royal Melbourne Hospital
Essendon	Royal Park
Essendon North	Royal Women's Hospital
Essendon South	St. Vincent's Hospital
Essendon West	Strathmore
Fitzroy	Strathmore South
Fitzroy Central	West Melbourne
Fitzroy North	

**\*\* PROVINCE OF MELBOURNE NORTH**

Polling Place	
Bethal	Dallas
Broadmeadows	Fawkner
Broadmeadows Central	Fawkner North
Broadmeadows North	Gaffney
Bulla	Gladstone Park
Campbellfield	Gladstone Views
Coburg North	Glenroy
Coolaroo	Glenroy Central

**Victoria Government Gazette**

Glenroy East	Pascoe Vale
Glenroy North	Pascoe Vale North
Glenroy West	Pascoe Vale West
Gowie Park	Ruthven
Greenvale	Strathmore North
Hadfield	Sunbury
Jacana	Sunbury East
Lake Park	Sunbury Heights
Lalor Park	Sunbury North
Lalor West	Sunbury West
Meadow Fair	Thomastown
Meadow Heights	Thomastown Meadows
Merlynston	Thomastown West
Merrilands	Tullamarine
Moomba Park	Upfield
Newlands	Westgate
Oak Park	Westmeadows
Oakviews	

**\*\* PROVINCE OF MELBOURNE WEST**

Polling Place	
Altona	Manorvale
Altona Bay	Maribyrnong
Altona East	Mossfiel
Altona Gate	Newport
Altona Meadows	Newport East
Altona West	Newport West
Bellbridge	Point Cook
Braybrook	Seaholme
Brooklyn	Seddon
Cambridge	Spotswood
Derrimut	Spotswood West
Exford	Sunshine Central
Footscray	Sunvale
Footscray Central	Tottenham North
Footscray North	Truganina
Footscray Park	Werribee
Footscray South	Werribee Central
Footscray West	Werribee South
Footscray-Kingsville	Western General Hospital
Galvin Park	Williamstown
Glenorden	Williamstown North
Iramoo	Williamstown South
Kingsville South	Williamstown West
Kingsville West	Williamstown-Kingsville
Laverton	Woodville
Laverton North	Yarraville
Little River	Yarraville Central
Maidstone	Yarraville West
Maidstone West	

**\*\* PROVINCE OF MONASH**

Polling Place	
Albert Park-St. Kilda	Caulfield
Alfred Hospital	Caulfield Central
Argyle	Caulfield East
Armadale	Caulfield Hospital
Bridport	Caulfield North
Bundeera	Caulfield South
Camden	Caulfield Upper
Carnegie	Caulfield West
Carnegie North	Chadstone
Carnegie West	Darling

*Victoria Government Gazette*

G 48 11 December 1991 3427

Eastern Road	Orrong
Elsternwick	Port Melbourne
Elsternwick North	Prahran
Elwood	Prahran East
Elwood North	Prahran West
Emerald Hill	Prahran-St. Kilda
Fawkner Park	Redan Central
Gardiner	Ripponlea Central
Glen Iris West	Ripponlea East
Graham	Ripponlea North
Hawksburn	Sandridge
Hawksburn Central	South Melbourne
Kerferd	South Yarra
Kooyong Park	St. Kilda Beach
Malvern	St. Kilda North
Malvern Central	St. Kilda Park
Malvern East	St. Kilda South
Malvern Lower	Toorak
Malvern South	Toorak Central
Malvern West	Toorak West
Middle Park	Windsor
Montague	

**\*\* PROVINCE OF NORTH EASTERN**

	Polling Place
Allans Flat	Echuca West
Ardmona	Eldorado
Ballendella	Elmore
Banawm	Eskdale
Banawm Extension	Everton
Barmah	Falls Creek
Barnawartha	Gapsted
Barranduda	Girgarre
Beechworth	Goulburn Valley Base
Berrigama	Hospital
Bethanga	Gowrie Street
Bonegilla	Grahamvale
Boorhaman	Granya
Boosey	Gunbower
Bullich	Gundowring
Bunbartha	Guthrie Street
Bundalong	Invergordon
Byrneside	Invergordon North
Chiltern	Kaarimba
Cobram	Katamatite
Cohuna	Katandra West
Colbinabbin	Katunga
Congupna	Kergunyah
Cooma	Kialla
Cornelia Creek	Kialla West
Corop	Kiewa
Corryong	Knight Street
Cudgewa	Kotta
Dederang	Kotupna
Dhurringile	Koyuga
Dookie	Ky Valley
Dookie College	Kyabram
Echuca	Kyabram West
Echuca Central	Lake Rowan
Echuca East	Lancaster
Echuca Hospital	Leitchville
Echuca South	Lemnos
Echuca Village	Lockington

Londrigan	Tarrowingee
Markwood	Tatura
Mayday Hills Hospital	Tawonga
Mead	Tennyson
Merrigum	Timmering
Milawa	Tintaldra
Mitta Mitta	Tongala
Mongans Bridge	Toolamba
Mooroopna	Toolleen
Mooroopna Hospital	Torrumbarry
Mooroopna North	Towong
Mooroopna Park	Tungamah
Mt. Beauty	Undera
Murchison	Waaia
Murrungee	Wahgunyah
Nanneella	Walwa
Naring	Wanganui
Nathalia	Wangaratta
Numurkah	Wangaratta Hospital
Orrvale	Wangaratta West
Osbornes Flat	West End
Oxley	Wharparilla
Picola	Whorouly
Pine Lodge	Wilmot Road

Red Bluff	Wodonga
Rochester	Wodonga Birrallee
Rushworth	Wodonga Central
Rutherglen	Wodonga District Hospital
Sandy Creek	Wodonga East
Shepparton	Wodonga South
Shepparton Central	Wodonga West
Shepparton East	Wooragee
Shepparton North	Wunghnu
Shepparton South	Wyuna
Springhurst	Wyuna East
St. James	Yackandandah
Stanhope	Yalca South
Stanley	Yarrowonga
Strathmerton	Yarrowonga West
Talgarno	Yarroweyah
Tallangatta	Yarrunga
Tallangatta Valley	Yielima
Tallygaroopna	

**\*\* PROVINCE OF NORTH WESTERN**

	Polling Place
Appin South	Borong
Axedale	Boundary Bend
Bannerton	Bridgewater
Baringhup	Buckrabyule
Barkers Creek	Cabarita
Bealiba	California Gully
Bendigo Base Hospital	Calivil
Bendigo Central	Campbells Creek
Bendigo North	Campbells Forest
Berriwilllock	Cardross
Betley	Carwarp
Beulah	Castlemaine
Beverford	Castlemaine North
Big Hill	Central Deborah
Birchip	Charlton
Boort	Chinkapook

3428 G 48 11 December 1991

Colignan	Mildura South
Comet Hill	Mildura West
Corack	Mincha
Cowangie	Mitiamo
Culgoa	Mittyack
Cullulleraine	Murrabit
Dingee	Murrayville
Dingwall	Myall
Donald	Mysia
Dunolly	Mystic Park
Durham Ox	Nandaly
Eaglehawk	Nangiloc
Eastville	Narraport
Eppalock	Newbridge
Epsom	Newstead
Fenton's Creek	Nichols Point
Fish Point	Nullawil
Flora Hill	Nyah
Fryerstown	Nyah West
Golden Square	Ouyen
Golden Square South	Paninya
Goomong	Patchewollock
Gravel Hill	Piangil
Guildford	Powlett Plains
Hopetoun	Pyramid Hill
Huntly	Quambatook
Inglewood	Quarry Hill
Ironbark	Raywood
Irymple	Red Cliffs
Jeffcott	Rheola
Jobs Gully	Robinvale
Kangaroo Flat	Rosebery
Kennington	Sailors Gully
Kerang	Sandhurst
Kerang North	Sandhurst East
Kooloonong	Sea Lake
Koondrook	Sebastian
Koorlong	Sedgwick
Korong Vale	Serpentine
Koroop	Sparrowhawk
Laanecoorie	Speed
Laanecoorie	Spring Gully
Lake Boga	St. Laurence
Lake Charm	Stewart
Lalbert	Strath Hill
Lascelles	Strathdale
Leaghur	Strathfieldsaye
Litchfield	Sunnycliffs
Lockwood	Swan Hill
Long Gully	Swan Hill South
Longlea	Swan Hill West
Macoma	Tarnagulla
Maiden Gully	Tempy
Maldon	Tragowel
Manangatang	Tresco
Mandurang	Tyntynder Central
Marong	Ultima
Merbein	Underbool
Merbein South	Waitchie
Merbein West	Walpeup
Meringur	Watchem
Mildura	Watchupga
Mildura Base Hospital	Wedderburn
Mildura Deakin	

Victoria Government Gazette

Weeroona	Woomelang
Wemen	Woorinen
Werrimull	Wycheproof
White Hills	Wychitella
Winters Flat	Yaapeet
Wood Wood	Yarrowalla South
Woodvale	Yeungroon

# \*\* PROVINCE OF SILVAN

Polling Place	
Bayswater	Monbulk-Kallista
Bayswater East	Monbulk-Monbulk
Bayswater North	Central
Bayswater South	Monbulk-Montrose
Bayswater West	Monbulk-Tecoma
Bayswater-Boronia	Montrose South
Bedford Road	Mooroolbark
Boronia Central	Mooroolbark East
Boronia East	Mooroolbark South
Boronia North	Mooroolbark-Montrose
Chimside Park	Mt. Dandenong
Croydon	Mullum
Croydon Central	Norwood
Croydon East	Olinda
Croydon Hills	Park Orchards
Croydon North	Ringwood
Croydon South	Ringwood East
Croydon West	Ringwood Heights
Dorset	Ringwood North
Eastwood	Ringwood South
Ferntree Gully Upper	Sassafras
Ferny Creek	Silvan
Heathmont	Southwood
Heathmont East	The Basin
Heathmont Secondary	Tinternvale
Heathmont West	Upwey
Kalinda	Wandin East
Kilsyth	Wantirna Heights
Kilsyth East	Warrandyte
Kilsyth South	Warrandyte South
Luther	Wonga Park
Manchester	Yarra
Monbulk-Belgrave	

# \*\* PROVINCE OF SOUTH EASTERN

Polling Place	
Almurta	Cranbourne
Arawata	Cranbourne North
Balnarring	Cranbourne South
Bass	Cranbourne West
Bayles	Cranbourne-Baxter
Bena	Cranbourne-Botany Park
Bittern	Cranbourne-Carrum
Blairgowrie	Downs
Boneo	Cranbourne-Lyndhurst
Bowerbird	Crib Point
Cape Paterson	Daylston
Cardinia	Devon Meadows
Catani	Dromana
Clyde	Drouin
Corinella	Drouin South
Cowes	Drouin West

**\*\* PROVINCE OF WAVERLEY**

Polling Place

Dudley  
Flinders  
French Island  
Glen Alvie  
Grantville  
Hallora  
Hastings  
Inverloch  
Kilcunda  
Kongwak  
Koonwarra  
Kooweerup  
Korumburra  
Krowera  
Lang Lang  
Langwarrin  
Langwarrin Park  
Leongatha South  
Loch  
Longwarry  
Longwarry North  
Main Ridge  
McCrae  
Merricks North  
Moorooduc  
Mormington  
Mormington South  
Mormington-Baxter  
Mountain View  
Mt. Martha  
Newhaven

Nyora  
Pearcedale  
Poowong  
Portsea  
Red Hill  
Rhyll  
Ripplebrook  
Rosebud  
Rosebud East  
Rosebud South  
Rosebud West  
Rye  
Safety Beach

San Remo  
Shoreham  
Skye  
Somers  
Somerville  
Sorrento  
Strzelecki  
Tanti Park  
Tarwin Lower  
Tooradin  
Tootgarook  
Tyabb  
West Park  
Wonthaggi  
Wonthaggi North  
Woodleigh  
Yannathan

Blackburn South  
Box Hill South  
Brandon Park  
Brentwood  
Buckingham  
Carnegie East  
Carnegie South  
Clarinda  
Clarinda South  
Clayton  
Clayton East  
Clayton North  
Clayton South  
Clayton West  
Essex Heights  
Glen Waverley East  
Glen Waverley Heights  
Glen Waverley South  
Glen Waverley-The Glen  
Glenhuntly East  
Heatherton North  
Hughesdale  
Hughesdale West  
Huntingdale  
Inala Village  
Jells Park  
Jordanville  
Mimosa  
Mirrabooka

Monash East  
Moorabbin Heights  
Mount View  
Mount Waverley  
Mount Waverley South  
Murrumbena  
Murrumbena South  
Narmara  
Oakleigh  
Oakleigh Central  
Oakleigh East  
Oakleigh North  
Oakleigh South  
Oakleigh West  
Ormond  
Pinewood  
Springvale West  
Starling  
Sussex Heights  
Syndal North  
Syndal South  
Warrawong  
Waverley Meadows  
Waverley North  
Wayburne  
Westall  
Whealers Hill  
Whiteside

**\*\* PROVINCE OF TEMPLESTOWE**

Polling Place

Banyule  
Beverley Hills  
Botanic Park  
Briar Hill  
Bulleen  
Bulleen West  
Bulleen-Serpell  
Donburn  
Doncaster  
Doncaster Central  
Doncaster East  
Doncaster Heights  
Doncaster Park  
Doncaster South  
Doncaster West  
Doncaster-Serpell  
Donvale  
Eaglemont  
Eltham  
Eltham East  
Eltham North  
Fairy Hills  
Glen Katherine  
Greenhills  
Haig  
Heidelberg

Heidelberg Heights  
Heidelberg North  
Heidelberg West  
Ivanhoe  
Ivanhoe Central  
Ivanhoe East  
Ivanhoe West  
Lower Plenty  
Lower Templestowe  
Milgate  
Montmorency  
Montmorency South  
Repatriation Hospital  
Research  
Rosanna East  
Templestowe  
Templestowe Heights  
Templestowe Park  
Templestowe Valley  
Tunstall  
View Bank  
Waldau  
Warrandyte North  
Warrigal Parklands  
Yarralleen

**\*\* PROVINCE OF WESTERN**

Polling Place

Aireys Inlet  
Allansford  
Alvie  
Anglesea  
Antwerp  
Apollo Bay  
Apsley  
Areegra  
Ayrford  
Ballangeich  
Balmoral  
Bambra  
Bangerang  
Bannockburn  
Barongarook  
Barwon Downs  
Beac  
Beech Forest  
Berrybank  
Bessiebell  
Birregurra  
Bolwarra  
Bookaar  
Boyco  
Branxholme  
Brim  
Brimpaen  
Broughton

Buckleys Swamp  
Bundarra  
Byaduk  
Byaduk North  
Callawadda  
Camperdown  
Cannum  
Cape Clear  
Caramut  
Carapook  
Carlisle River  
Carpentait  
Cashmore  
Casterton  
Cavendish  
Charam  
Chetwynd  
Chocolyn  
Clear Lake  
Cobden  
Cobrico  
Codrington  
Colac  
Colac East  
Colac West  
Coleraine  
Concongella  
Condah

3430 G 48 11 December 1991

Cororooke	Jancourt
Cressy	Jeparit
Crossley	Jung
Cudgee	Kaniva
Dadswells Bridge	Katyil
Darlington	Kawarren
Dartmoor	Kenmare
Deans Marsh	Kennedy Street
Dennington	Kennedys Creek
Dereel	Kiata
Dergholm	Kirkstall
Derrinallum	Kolora
Diapur	Konongwootong
Digby	Koroit
Dimboola	Laang
Dixie	Laharum
Dooen	Lake Bolac
Douglas	Lake Mundi
Drumborg	Langkoop
Drung Drung South	Larpet
Dundonnell	Lavers Hill
Dunkeld	Leslie Manor
Dunrobin	Lethbridge
Ecklin South	Lillimur
Edenhope	Linton
Ellerslie	Lismore
Elliminyt	Lorne
Forrest	Lorquon
Fyansford	Lubeck
Garvoc	Lyndoch
Gellibrand River	Macarthur
Gerang Gerung	Mailors Flat
Gerangamete	Mannibadar
Glenfyne	Manoo
Glenorchy	Maroona
Glenormiston	Mepunga East
Glenhompson	Merino
Gorae West	Merrivale
Goroke	Miga Lake
Grass Flat	Minhamite
Grassmere	Minimay
Great Western	Minyip
Gymbowen	Miram
Halls Gap	Mooralla
Hamilton	Mortlake
Hamilton Central	Mumbannar
Hamilton East	Murrawarra
Hamilton North	Murtoa
Harrow	Myamyn
Haven	Nareeb West
Hawkesdale	Nareen
Heathmere	Naringal
Henty	Narrawong
Hexham	Natimuk
Heywood	Nelson
Homerton	Netherby
Horsham	Neurapur
Horsham North	Nhill
Horsham West	Nirranda
Illowa	Noorat
Inverleigh	Noradjuha
Irrewarra	Nullawarre
Irrewillipe East	Orford

Victoria Government Gazette

Panmure	Tarrington
Patterson Park	Tatyoan
Pella	Teesdale
Penshurst	Telangatuk East
Peronne	Terang
Peterborough	The Sisters
Pigeon Ponds	Timboon
Pimpinio	Toolondo
	Toolong
Pirron Yallock	Tower Square
Pomonal	Tyrendarra
	Vasey
Poolaijelo	Victoria Valley
Port Campbell	Wallacedale
Port Fairy	Wando Vale
Portland	Wangoom
Portland High School	Wannon
Portland North	Warracknabeal
Portland South	Warrayure
Princetown	Warrior
Purnim	Warrnambool
Purrumbete South	Warrnambool Base
Quantong	Hospital
Rainbow	Warrnambool East
Rich Avon	Warrnambool Education
Riverside	Centre
Rokewood	Warrnambool North
Rosebrook	Warrnambool South
Rupanyup	Warrnambool West
Sandford	Weerite
Scarsdale	Wickliffe
Scotts Creek	Willaura
Serviceton	Wimmera Base Hospital
Sheep Hills	Winchelsea
Shelford	Winiam
Simpson	Winslow
Skipton	Wonwondah North
Stawell	Woodford
Stawell West	Woolsthorpe
Stoney Ford	Woorak
Straithdownie	Woomdoo
Strathkellar	Wurdi Boluc
Streatham	Yambuk
Swan Marsh	Yanac
Tahara	

#### Attachment B

#### POLLING PLACES WITHIN LEGISLATIVE ASSEMBLY DISTRICTS

##### ALBERT PARK DISTRICT

Albert Park—St. Kilda	Middle Park
Bridport	Montague
Eastern Road	Port Melbourne
Elwood	Sandridge
Elwood North	South Melbourne
Emerald Hill	St. Kilda Beach
Graham	St. Kilda Park
Kerferd	St. Kilda South

## ALTONA DISTRICT

Altona	Laverton
Altona Bay	Laverton North
Altona Gate	Point Cook
Altona Meadows	Seaholme
Altona West	Truganina
Bellbridge	Werribee South
Derrimut	

## BALLARAT EAST DISTRICT

Alfredton	Gordon
Anakie	Grenville
Ballan	Hepburn Springs
Ballarat South	Korweinguboora
Ballarat South West	Maggie
Ballarat West	Meredith
Blackwood	Millbrook
Bullarto	Mount Clear
Bungaree	Mount Egerton
Buninyong	Mount Pleasant
Canadian	Mount Wallace
Clarendon	Napoleons
Clarkes Hill	Newington
Daylesford	Queen Elizabeth Centre
Drummond	Redan North
Dunnstown	Springbank
Elaine	The Stockade
Eureka	Warrenheip
Glenlyon	Yandoit
Golden Point	Yendon
Gong Gong	

## BALLARAT WEST DISTRICT

Alfredton West	Delacombe
Bakery Hill	Lakeside Hospital
Ballarat	Little Bendigo
Ballarat Base Hospital	Redan
Ballarat City	Sebastopol
Ballarat North	Soldiers Hill
Ballarat North West	Wendouree
Ballarat St. John of God	Wendouree East
Hospital	Wendouree North
Black Hill	Wendouree West
Brown Hill	

## BAYSWATER DISTRICT

Bayswater	Heathmont
Bayswater East	Heathmont East
Bayswater South	Heathmont Secondary
Bayswater West	Heathmont West
Bayswater-Boronia	Ringwood South
Bedford Road	Southwood
Croydon South	Tinternvale
Dorset	Wantirna Heights
Eastwood	

## BELLARINE DISTRICT

Bellarine	Leopold
Clifton Springs	Marcus Hill
Collendina	Moolap
Drysdale	Newcomb
Indented Head	Newcomb South

Ocean Grove	St Leonards
Point Lonsdale	Wallington
Portarlington	Whittington
Queenscliff	

## BENALLA DISTRICT

Acheron	Marysville
Alexandra	Merrijig
Arcadia	Merton
Baddaginnie	Molyullah
Barwidgee Settlement	Moyhu
Benalla	Mt. Buller
Benalla District Hospital	Mudgegonga
Benalla West	Myrthee
Bonnie Doon	Myrtleford
Bright	Nagambie
Buxton	Narbethong
Caniambo	Piries
Carboor	Porepunkah
Cheshunt	Ruffy
Devenish	Stewarton
Edi Upper	Strathbogie
Eildon	Swanpool
Euroa	Tabilk
Eurobin	Taggerty
Glenrowan	Tatong
Gooram	Terip Terip
Goorambat	Thoona
Goulburn Weir	Thornton
Greta West	Tolmie
Hansonville	Violet Town
Harrietville	Wandiligong
Hotham Heights	Warrenbayne
Jamieson	Whitfield
Longwood	Winton
Lurg	Woods Point
Mansfield	Yack

## BENAMBRA DISTRICT

Allans Flat	Mt. Beauty
Barnawartha	Murmungee
Barranduda	Osbornes Flat
Beechworth	Red Bluff
Berrigama	Sandy Creek
Bethanga	Stanley
Bonegilla	Talgarno
Bulloh	Tallangatta
Chiltern	Tallangatta Valley
Corryong	Tawonga
Cudgewa	Tintaldra
Dederang	Towong
	Walwa
Eskdale	Wodonga
Everton	Wodonga Birrallee
Falls Creek	Wodonga Central
Gapsted	Wodonga District
Granya	Hospital
Gundowring	Wodonga East
Kergunyah	Wodonga South
Kiewa	Wodonga West
Mayday Hills Hospital	Wooragee
Mitta Mitta	Yackandandah
Mongans Bridge	

## BENDIGO EAST DISTRICT

Axedale	Longlea
Bendigo Base Hospital	Mandurang
Bendigo Centra	Quarry Hill
Bendigo North	Raywood
Bridgewater	Sandhurst
Campbells Forest	Sandhurst East
Comet Hill	Sebastian
Eppalock	Sedgwick
Epsom	Spring Gully
Flora Hill	Strath Hill
Goornong	Strathdale
Gravel Hill	Strathfieldsaye
Huntly	Weeroona
Kennington	White Hills
Long Gully	Woodvale

## BENDIGO WEST DISTRICT

Baringhup	Guildford
Barkers Creek	Ironbark
Bealiba	Jobs Gully
Betley	Kangaroo Flat
Big Hill	Laanecoorie
California Gully	Lockwood
Campbells Creek	Maiden Gully
Castlemaine	Maldon
Castlemaine North	Marong
Central Deborah	Newbridge
Dunolly	Newstead
Eaglehawk	Sailors Gully
Eastville	Sparrowhawk
Fryerstown	St. Laurence
Golden Square	Tarnagulla
Golden Square South	Winters Flat

## BENNETTSWOOD DISTRICT

Blackburn South	Mount Waverley
Box Hill South	Mount Waverley South
Essex Heights	Narmara
Inala Village	Starling
(Residents Only)	Syndal North
Jordanville	Warrawong
Mirrabeeka	Waverley North

## BENTLEIGH DISTRICT

Bentleigh	Hughesdale South
Bentleigh Central	McKinnon
Bentleigh East	Moorabbin East
Bentleigh South	Moorabbin South
Bentleigh West	Moorabbin South East
Bentleigh-Moorabbin	Ormond East
Central	Ormond West
Coatesville	Valkstone

## BERWICK DISTRICT

Berwick	Fountain Gate
Berwick Lodge	Glen Eagles
Doveton North	Hallam
Endeavour Hills	Harkaway
Endeavour Hills East	Mitchell
Endeavour Hills North	Narre Warren North

## BOX HILL DISTRICT

Balwyn	Canterbury North
Balwyn East	Greythorn
Balwyn North East	Kerrimuir
Box Hill	Koonung Heights
Box Hill Central	Mont Albert
Box Hill North	Surrey Hills
Box Hill-Boroondara	Surrey Hills West
Canterbury	Tyne

## BRIGHTON DISTRICT

Brighton	Elsternwick South
Brighton Beach	Gardenvale
Brighton East	Hampton
Brighton High	Highett North
Brighton West	Landcox
Brighton-Highett	Ludstone
Brighton-Moorabbin	Middle Brighton
Central	Moorabbin West
Dendy	

## BROADMEADOWS DISTRICT

Bethal	Glenroy East
Broadmeadows	Glenroy North
Broadmeadows Central	Gowie Park
Broadmeadows North	Jacana
Coolaroo	Meadow Fair
Dallas	Meadow Heights
Glenroy	Upfield
Glenroy Central	

## BULLEEN DISTRICT

Bulleen	Lower Templestowe
Bulleen West	Templestowe
Bulleen-Serpell	Templestowe Heights
Doncaster Park	Templestowe Park
Doncaster South	Templestowe Valley
Doncaster West	Yarraleen

## BUNDOORA DISTRICT

Bundoora	Norris Bank
Golf Links	Rosanna
Grace Park	Telfer Reserve
Greensborough	Watsonia
Grimshaw	Watsonia Central
Keel Bundoora	Watsonia North
Macleod	Watsonia South
Macleod East	Yallambie
Mont Park	

## BURWOOD DISTRICT

Alamein	Elgar Park
Ashburton	Glen Iris
Ashwood	Glen Iris South
Ashwood North	Hartwell
Ashwood South	Highfield Park
Burwood	Jordanville South
Burwood Central	Wattle Park
Chatham	

## CARRUM DISTRICT

Aspendale	Edithvale
Aspendale North	Mordialloc
Bonbeach	Parkdale
Carrum	Patterson Lakes
Chelsea	Seaford
Chelsea Central	Seaford North
Chelsea Heights	

## CAULFIELD DISTRICT

Bundeera	Caulfield North
Camden	Caulfield South
Carnegie	Caulfield Upper
Carnegie West	Caulfield West
Caulfield	Elsternwick
Caulfield Central	Elsternwick North
Caulfield East	Ripponlea Central
Caulfield Hospital	Ripponlea East

## CLAYTON DISTRICT

Buckingham	Heatherton North
Clarinda	Huntingdale
Clarinda South	Moorabbin Heights
Clayton	Oakleigh South
Clayton East	Springvale West
Clayton South	Westall
Clayton West	Whiteside

## COBURG DISTRICT

Brunswick East	Kendall
Brunswick North	Melville
Brunswick North West	Mitchell Street
Coburg	Moreland
Coburg East	Murray
Coburg South	Pascoe Vale Central
Coburg West	Pascoe Vale South
Coonans Hill	

## CRANBOURNE DISTRICT

Bowerbird	Cranbourne-Carrum
Cardinia	Downs
Clyde	Cranbourne-Lyndhurst
Cranbourne	Devon Meadows
Cranbourne North	Langwarrin
Cranbourne South	Langwarrin Park
Cranbourne West	Pearcedale
Cranbourne-Baxter	Skye
Cranbourne-Botany Park	Tooradin

## DANDENONG DISTRICT

Berwick South	Doveton West
Dandenong South	Hampton Park
Dandenong West	Hampton Park East
Dandenong-Cleeland	Kirkham
Dandenong-Dandenong	Maralinga
Central	Narre Warren
Dandenong-Lyndhurst	Yarraman Park
Doveton	

## DANDENONG NORTH DISTRICT

Clareville	Northvale
Dandenong North	Oakwood Park
Dandenong North-	Rosewood Downs
Cleeland	Silverton
Dandenong North-	Springvale North
Dandenong Central	Waverley Park
Lyndale	Wooranna Park
Mulgrave	

## DONCASTER DISTRICT

Beverley Hills	Doncaster Heights
Botanic Park	Doncaster-Serpell
Donburn	Donvale
Doncaster	Milgate
Doncaster Central	Tunstall
Doncaster East	Waldau

## DROMANA DISTRICT

Balnarring	Rosebud
Blairgowrie	Rosebud East
Boneo	Rosebud South
Dromana	Rosebud West
Flinders	Rye
Main Ridge	Safety Beach
McCrae	Shoreham
Merricks North	Somers
Portsea	Sorrento
Red Hill	Tootgarook

## ELTHAM DISTRICT

Briar Hill	Lower Plenty
Eltham	Montmorency
Eltham East	Montmorency South
Eltham North	Research
Glen Katherine	Warrandyte North
Greenhills	

## ESSENDON DISTRICT

Aberfeldie	Glenbervie
Ascot Vale	Lincoln Park
Ascot Vale Central	Moonee Ponds
Ascot Vale East	Moonee Ponds Central
Ascot Vale West	Moonee Ponds North
Essendon	Moonee Ponds West
Essendon North	Strathmore
Essendon South	Strathmore South
Essendon West	

## EVELYN DISTRICT

Bimbadeen Heights	Mount Evelyn
Birmingham	Powelltown
Coldstream	Rolling Hills
Don Valley	Seville
Gladysdale	Seville East
Gruyere South	Wandin
Hoddles Creek	Wandin North
Launching Place	Warburton
Lilydale	Warburton East
Lilydale North	Wesburn
Lilydale West	Woori Yallock
Millgrove	Yarra Junction

3434 G 48 11 December 1991

Victoria Government Gazette

#### FOOTSCRAY DISTRICT

Braybrook	Maidstone West
Footscray	Maribyrnong
Footscray Central	Seddon
Footscray North	Sunshine Central
Footscray Park	Sunvale
Footscray West	Tottenham North
Footscray-Kingsville	Western General
Kingsville West	Hospital
Maidstone	

#### FOREST HILL DISTRICT

Burwood Heights	Highvale
Camelot	Morack
Charlesworth Park	Parkmore
Eastmont	Tally Ho
Forest Hill	Vermont
Forest Hill-The Glen	Weeden Heights
Glendal	

#### FRANKSTON DISTRICT

Baden Powell	Frankston South
Baxter Heights	Frankston-Baxter
Derinya	Kananook
Frankston	Kunyang
Frankston Beach	Mount Eliza
Frankston Rail	Mt. Eliza North

#### FRANKSTON EAST DISTRICT

Aldercourt	Frankston East-Botany
Ballam Park	Park
Belvedere Park	Frankston East-Carrum
Bruce Park	Downs
Frankston East	Karingal
Frankston Forest	Karingal Heights
Frankston Heights	Kingsley Park
Frankston East-Baxter	

#### GEELONG DISTRICT

Aberdeen	Geelong-Hamlyn
Barwon	Heights
Breakwater	Highton North
Britannia	Kardinia Park
Chilwell	Manifold Heights
Fyans Park	Shannon
Geelong	St. Helens
Geelong East	Thomson
Geelong West	

#### GEELONG NORTH DISTRICT

Batesford	Geelong North-Hamlyn
Bell Park	Heights
Bell Post Hill	Lara
Corio	Lara Central
Corio Central	Norlane
Corio West	North Shore
	Rollins

#### GIPPSLAND EAST DISTRICT

Bairnsdale	Heyfield
Bairnsdale East	Lakes Entrance
Bairnsdale West	Lindenow
Bemm River	Lindenow South
Benambra	Lucknow

Bendoc	Mallacoota
Boisdale	Marlo
Bonang	Meerlieu
Briagolong	Metung
Bruthen	Mount Taylor
Buchan	Newmerella
Cabbage Tree Creek	Newry
Cann River	Nicholson
Clifton Waters	Nowa Nowa
Club Terrace	Nungurner
Cobains	Omeo
Dargo	Orbost
Eagle Point	Paynesville
Ensay	Stratford
Fernbank	Swan Reach
Flaggy Creek	Swifts Creek
Forge Creek	Tinamba
Gelantipy	Toorloo Arm
Genoa	Valencia Creek
Glenmaggie	Wy Young

#### GIPPSLAND SOUTH DISTRICT

Alberton	Meenyan
Alberton West	Mirboo North
Allambee South	Mount Eccles
Berrys Creek	Nambrok
Binginwarri	Nerrena
Buffalo	Port Albert
Bundalaguah	Port Franklin
Carrajuing South	Port Welshpool
Denison	Rosedale
Denison West	Sale
Devon North	Sale East
Dumbalk	Sale North
Fish Creek	Seaspray
Foster	Staceys Bridge
Golden Beach	Stradbroke
Gormandale	Toora
Kilmany	Welshpool
Leongatha	Won Wron
Loch Sport	Woodside
Longford	Wurruk
Maffra	Yanakie
Mardan	Yarram

#### GIPPSLAND WEST DISTRICT

Almurta	Inverloch
Arawata	Kilcunda
Bass	Kongwak
Bayles	Koonwarra
Bena	Kooweerup
Cape Paterson	Korumburra
Catani	Krowera
Corinella	Lang Lang
Cowes	Leongatha South
Daylston	Loch
Drouin	Longwarry
Drouin South	Longwarry North
Drouin West	Mountain View
Dudley	Newhaven
Glen Alvie	Nyora
Grantville	Poowong
Hallora	Rhyll

Victoria Government Gazette

Ripplebrook	Wonthaggi
San Remo	Wonthaggi North
Strzelecki	Woodleigh
Tarwin Lower	Yannathan

GISBORNE DISTRICT

Bacchus Marsh	Lancefield
Balliang	Macedon
Baynton	Malmsbury
Bolinda	Metcalf
Bullengarook	Mount Macedon
Chewton	Mymiong
Clarkefield	New Gisborne
Coimadai	Newham
Darley	Redesdale
Darraweit Guim	Riddell
Elphinstone	Romsey
Gisborne	Rowsley
Harcourt	Sutton Grange
Harcourt North	Taradale
Hesket	Trentham
Kerrie	Tylden
Kyneton	Woodend

GLEN WAVERLEY DISTRICT

Brandon Park	Mimosa
Brentwood	Mount View
Glen Waverley East	Pinewood
Glen Waverley Heights	Syndal South
Glen Waverley South	Waverley Meadows
Glen Waverley-The Glen	Wayburne
Jells Park	Whealers Hill

HAWTHORN DISTRICT

Auburn	Glenferrie Central
Auburn North	Glenferrie East
Auburn South	Glenferrie South
Burwood West	Hartwell West
Camberwell	Hawthorn
Camberwell Middle	Hawthorn East
Camberwell South	Hawthorn-Camberwell
Canterbury South	East
Ferndale Park	Willison
Glenferrie	

IVANHOE DISTRICT

Banyule	Ivanhoe
Eaglemont	Ivanhoe Central
Fairy Hills	Ivanhoe East
Haig	Ivanhoe West
Heidelberg	Repatriation Hospital
Heidelberg Heights	Rosanna East
Heidelberg North	View Bank
Heidelberg West	Warringal Parklands

KEILOR DISTRICT

Kealba	St. Albans East
Keilor	St. Albans North
Keilor Downs	St. Albans West
Kings Park	Stevensville
Monmia	Taylors Lakes

G 48 11 December 1991 3435

KEW DISTRICT

Balwyn Central	Kew
Balwyn North	Kew East
Balwyn North Central	Kew North
Balwyn North West	Kew North West
Balwyn West	Kew South
Camberwell North	Kew-Boroondara
Cotham	Kew-Camberwell East
Deepdene	Studley Park
Glendonald	Yongala
Hyde Park	

KNOX DISTRICT

Blackwood Park	Lysterfield
Fairhills	Mountain Gate
Ferntree Gully	Park Ridge
Ferntree Gully North	Rowville East
Ferntree Gully West	Studfield
Knox-Boronia	Studfield East
Knoxfield North	

MALVERN DISTRICT

Armadale	Malvern
Carnegie North	Malvern Central
Chadstone	Malvern East
Darling	Malvern Lower
Gardiner	Malvern South
Glen Iris West	Malvern West
Kooyong Park	Toorak

MELBOURNE DISTRICT

Blyth	Melbourne
Brunswick South	Newmarket
Brunswick South West	North Melbourne
Carlton	North Melbourne
Carlton Central	Central
Carlton North	Parkville
Carlton South	Royal Melbourne
East Melbourne	Hospital
Edward	Royal Park
Flemington	Royal Women's Hospital
Hotham Hill	West Melbourne
Kensington	

MELTON DISTRICT

Albanvale	Melton Central
Coburn	Melton South
Deer Park	Rockbank
Deer Park West	Sydenham
Delahey	Toolern
Diggers Rest	Wedge Park
Kurunjang	West Melton
Melton	

MILDURA DISTRICT

Beulah	Irymple
Cabarita	Koorlong
Cardross	Lascelles
Carwarp	Merbein
Colignan	Merbein South
Cowangie	Merbein West
Cullulleraine	Meringur
Hopetoun	Mildura

3436 G 48 11 December 1991

Mildura Base Hospital	Red Cliffs
Mildura Deakin	Rosebery
Mildura South	Speed
Mildura West	Stewart
Mittyack	Sunnycliffs
Murrayville	Tempy
Nangiloc	Underbool
Nichols Point	Walpeup
Ouyen	Werrimull
Paninya	Woomelang
Patchewollock	Yaapeet

#### MILL PARK DISTRICT

Blossom Park	Lalor North
Bundoora North	Mill Park
Burbank	Morang South
Findon	Reservoir North
Keon Park	Rosebank
Lalor	The Stables
Lalor East	Thomastown East

#### MITCHAM DISTRICT

Antonio Park	Mitcham
Blackburn	Nunawading
Blackburn Lake	Nunawading East
Blackburn North	Nunawading South
Blackburn West	Springview
Heatherdale	Verdale
Laburnum	Vermont North
Middlefield	

#### MONBULK DISTRICT

Bayswater North	Monbulk-Montrose
Boronia Central	Monbulk-Tecoma
Boronia East	Montrose South
Boronia North	Mt. Dandenong
Ferntree Gully Upper	Olinda
Ferny Creek	Sassafras
Monbulk-Belgrave	Silvan
Monbulk-Kallista	The Basin
Monbulk-Monbulk Central	Upwey
	Wandin East

#### MOOROOLBARK DISTRICT

Chirside Park	Manchester
Croydon	Mooroolbark
Croydon Central	Mooroolbark East
Croydon East	Mooroolbark South
Croydon North	Mooroolbark-montrose
Kilsyth	Wonga Park
Kilsyth East	Yarra
Kilsyth South	

#### MORDIALLOC DISTRICT

Cheltenham East	Mentone Park
Cheltenham North	Mordialloc East
Cheltenham South	Parkdale Central
Dingley	Parkdale East
Kingsdon Heath	Spring Valley
Kingswood	Woodlands
Mentone North	

### Victoria Government Gazette

#### MORNINGTON DISTRICT

Bittern	Mornington-Baxter
Crib Point	Mt. Martha
French Island	Somerville
Hastings	Tanti Park
Moorooduc	Tyabb
Mornington	West Park
Mornington South	

#### MORWELL DISTRICT

Boolarra	Morwell Central
Boolarra South	Morwell Estate
Churchill	Morwell North
Cowwarr	Toongabbie
Cumberland Park	Traralgon
Flynn	Traralgon East
Glengarry	Traralgon South
Glengarry West	Traralgon West
Hazelwood North	Yinnar
Morwell	

#### MURRAY VALLEY DISTRICT

Boorhaman	Rutherglen
Boosey	Springhurst
Bundalong	St. James
Cobram	Strathmerton
Eldorado	Tarrowingee
Invergordon	Tungamah
Invergordon North	Wahgunyah
Katamatite	Wangaratta
Katandra West	Wangaratta Hospital
Katunga	Wangaratta West
Lake Rowan	West End
Londrigan	Whorouly
Markwood	Wunghnu
Milawa	Yarrowonga
Naring	Yarrowonga West
Numurkah	Yarroweyah
Oxley	Yarrunga

#### NARRACAN DISTRICT

Bona Vista	Newborough East
Buln Buln	Nilma
Cloverlea	Noojee
Darnum	Rawson
Driffield	Rokeby
Ellinbank	Shady Creek
Erica	Tanjil South
Hill End	Tetoorra Road
Jindivick	Thorpdale
Labertouche	Trafalgar
Lillico	Tyers
Moe	Warragul
Moe Central	Warragul East
Moe West	Warragul North
Narracan	Willowgrove
Neerim Junction	Yallourn North
Neerim South	Yarragon
Newborough	

## NIDDRIE DISTRICT

Airport West	Keilor Heights
Avondale Heights	Keilor Park
Avondale Heights North	Keilor South
Buckley Park	Niddrie
Keilor East	Niddrie Central

## NORTHCOTE DISTRICT

Alphington	Northcote West
Alphington North	Northcote-Gowerville
Croxton	Preston South
Dennis	Thornbury
Faircote	Thornbury Central
Fairfield	Thornbury East
Fairfield North	Thornbury South
Northcote	Thornbury West
Northcote North	Westgarth
Northcote South	

## OAKLEIGH DISTRICT

Carnegie East	Murrumbeena South
Carnegie South	Oakleigh
Clayton North	Oakleigh Central
Glenhuntly East	Oakleigh East
Hughesdale	Oakleigh North
Hughesdale West	Oakleigh West
Monash East	Ormond
Murrumbeena	Sussex Heights

## PAKENHAM DISTRICT

Beaconsfield	Officer
Beaconsfield Upper	Pakenham
Belgrave South	Pakenham Central
	Pakenham North
Bunyip	Pakenham South
Clematis	Pakenham Upper
Cockatoo	Pakenham-Belgrave
Cora Lynn	Pakenham-Kallista
Emerald	Pakenham-Monbulk
Garfield	Central
Gembrook	Pakenham-Tecoma
Iona	Selby
Macclesfield	The Patch
Maryknoll	Tonimbuk
Menzies Creek	Toomuc Valley
Nar Nar Goon	Tynong
Nar Nar Goon North	Tynong North
Narre Warren East	

## PASCOE VALE DISTRICT

Coburg North	Oak Park
Gaffney	Oakviews
Glenroy West	Pascoe Vale
Hadfield	Pascoe Vale North
Lake Park	Pascoe Vale West
Merlynston	Strathmore North
Newlands	Westgate

## POLWARTH DISTRICT

Aireys Inlet	Bambra
Alvie	Bannockburn
Anglesea	Barongarook
Apollo Bay	Barwon Downs

Beeac	Irrewarra
Beech Forest	Irrewillipe East
Berrybank	Jancourt
Birregurra	Kawarren
Bookaar	Kennedys Creek
Camperdown	Larpen
Cape Clear	Lavers Hill
Carlisle River	Leslie Manor
Carpentait	Lethbridge
Chocolyn	Linton
Cobden	Lismore
Cobrico	Lorne
Colac	Mannibadar
Colac East	Pirron Yallock
Colac West	Princetown
Cororooke	Purrumbete South
Cressy	Rokewood
Darlington	Scarsdale
Deans Marsh	Shelford
Dereel	Skipton
Derrinallum	Stoney Ford
Elliminyt	Swan Marsh
Forrest	Teesdale
Fyansford	Warrior
Gellibrand River	Weerite
Gerangamete	Winchelsea
Inverleigh	Wurdi Boluc

## PORTLAND DISTRICT

Balmoral	Kennedy Street
Bessiebell	Konongwootong
Bolwarra	Lake Bolac
Branxholme	Lake Mundi
Buckleys Swamp	Macarthur
Bundarra	Maroona
Byaduk	Merino
Byaduk North	Minhamite
Carapook	Mooralla
Cashmore	Mumbannar
Casterton	Myamyn
Cavendish	Nareeb West
Chetwynd	Nareen
Codrington	Narrawong
Coleraine	Nelson
Condah	Orford
Dartmoor	Patterson Park
Dergholm	Penshurst
Digby	Pigeon Ponds
Drumborg	Poolaijelo
Dunkeld	Portland
Dunrobin	Portland High School
Glenthompson	Portland North
Gorae West	Portland South
Hamilton	Sandford
Hamilton Central	Strathdownie
Hamilton East	Strathkellar
Hamilton North	Streatham
Hawkesdale	Tahara
Heathmere	Tarrington
Henty	Tatyoon
Heywood	Tyrendarra
Homerton	Vasey

3438 G 48 11 December 1991

Victoria Valley	Warrayure
Wallacedale	Wickliffe
Wando Vale	Willaura
Wannon	

#### PRAHRAN DISTRICT

Alfred Hospital	Prahran-st. Kilda
Argyle	Redan Central
Fawkner Park	Ripponlea North
Hawksburn	South Yarra
Hawksburn Central	St. Kilda North
Orrong	Toorak Central
Prahran	Toorak West
Prahran East	Windsor
Prahran West	

#### PRESTON DISTRICT

Bell	Preston-Gowerville
Boldrewood	Regent
Kingsbury	Regent West
Oakhill	Reservoir
Preston	Reservoir Central
Preston East	Reservoir East
Preston North	Reservoir North East
Preston North East	Reservoir South
Preston West	Reservoir West

#### RICHMOND DISTRICT

Abbotsford	Fitzroy North
Burnley	Glen Nichol
Clifton Hill	Merri
Collingwood	Richmond
Collingwood North	Richmond Central
Cremorne	Richmond East
Delbridge	Richmond North
Fitzroy	Richmond South
Fitzroy Central	St. Vincent's Hospital

#### RIPON DISTRICT

Amphitheatre	Lexton
Ararat	Majorca
Ararat Hospital	Maryborough
Ararat Mental Hospital	Maryborough East
Ararat West	Miners Rest
Ascot	Moonambel
Avoca	Moyston
Bald Hills	Natte Yallock
Beaufort	Navarre
Bowenvale	Newlyn
Buangor	Paradise
Burrumbett	Raglan
Carisbrook	Redbank
Carngham	Ross Creek
Clunes	Skipton North
Creswick	Smeaton
Creswick North	Smythesdale
Dean	St. Arnaud
Elmhurst	Stuart Mill
Haddon	Talbot
Kingston	Trawalla
Lake Goldsmith	Traynor's Lagoon
Landsborough	Warak
Learmonth	Waibra

#### Victoria Government Gazette

#### RODNEY DISTRICT

Ballendella	Kyabram West
Bamawm	Lancaster
Bamawm Extension	Leitchville
Barmah	Lockington
Cohuna	Mead
Colbinabbin	Merrigum
Cooma	Murchison
Cornelia Creek	Nanneella
Corop	Nathalia
Echuca	Picola
Echuca Central	Rochester
Echuca East	Rushworth
Echuca Hospital	Starhope
Echuca South	Tennyson
Echuca Village	Timmering
Echuca West	Tongala
Elmore	Toolleen
Girgarre	Torrumbarry
Gunbower	Undera
Kaarimba	Waaia
Kotta	Wharparilla
Kotupna	Wyuna
Koyuga	Wyuna East
Ky Valley	Yalca South
Kyabram	Yielima

#### SANDRINGHAM DISTRICT

Beaumaris	Hampton Central
Beaumaris Central	Highett South
Beaumaris East	Highett West
Beaumaris North	Holloway
Black Rock	Mentone
Black Rock South	Mentone East
Cheltenham	Sandringham
Cheltenham Reserve	Sandringham North
Cheltenham West	Sandringham-Highett

#### SEYMOUR DISTRICT

Arthurs Creek	Mia Mia
Avenel	Molesworth
Badger Creek	Puckapunyal
Beveridge	Pyalong
Broadford	Seymour
Costerfield	Seymour East
Dixons Creek	Seymour-St. Andrews
Eden Park	Strath Creek
Flowerdale	Tallarook
Glenaroua	Tooborac
Glenburn	Toolangi
Healesville	Upper Plenty
Heathcote	Wallan East
Homewood	Wallan Wallan
Kilmore	Wandong
Kinglake	Whittlesea
Kinglake West	Yea
Knowsley	

#### SHEPPARTON DISTRICT

Ardmona	Dookie
Bunbartha	Dookie College
Byrneside	Goulburn Valley Base
Congupna	Hospital
Dhurringile	Gowrie Street

*Victoria Government Gazette*

Grahamvale	Pine Lodge
Guthrie Street	Shepparton
Kialla	Shepparton Central
Kialla West	Shepparton East
Knight Street	Shepparton North
Lemnos	Shepparton South
Mooroopna	Tallygaroopna
Mooroopna Hospital	Tatura
Mooroopna North	Toolamba
Mooroopna Park	Wanganui
Orrvale	Wilmot Road

**SOUTH BARWON DISTRICT**

Barwon Heads	Grovedale
Bellaire	Modewarre
Bellbrae	Moriac
Belmont	Mount Duneed
Belmont North	Oberon
Ceres	Oberon South
Connewarre	Torquay
Freshwater Creek	Wairn Ponds
Gnarwarre	

**SPRINGVALE DISTRICT**

Bangholme	Noble Park South
Chandler	Sandown Park
Coomoora	Southvale
Harrisfield	Springvale
Heatherhill	Springvale South
Keysborough	Wallerano
Noble Park	

**SUNSHINE DISTRICT**

Albion	Glengala South
Albion North	St. Albans
Ardeer	St. Albans South
Ardeer South	St. Albans South East
Braybrook North	Sunshine
Deer Park Central	Sunshine North
Glengala	

**SWAN HILL DISTRICT**

Appin South	Inglewood
Bannerton	Jeffcott
Berriwillock	Kerang
Beverford	Kerang North
Birchip	Kooloonong
Boort	Koondrook
Borong	Korong Vale
Boundary Bend	Koroop
Buckrabanyule	Lake Boga
Calivil	Lake Charm
Charlton	Lalbert
Chinkapook	Leaghar
Corack	Litchfield
Culgoa	Macorna
Dingee	Manangatang
Dingwall	Mincha
Donald	Mitiamo
Durham Ox	Murrabit
Fenton's Creek	Myall
Fish Point	Mysia

*G 48 11 December 1991 3439*

Mystic Park	Swan Hill West
Nandaly	Tragowel
Narraport	Tresco
Nullawil	Tyntynder Central
Nyah	Ultima
Nyah West	Waitchie
Piangil	Watchem
Powlett Plains	Watchupga
Pyramid Hill	Wedderburn
Quambatook	Wemen
Rheola	Wood Wood
Robinvale	Woorinen
Sea Lake	Wycheproof
Serpentine	Wychitella
Swan Hill	Yarrowalla South
Swan Hill South	Yeungroon

**THOMASTOWN DISTRICT**

Campbellfield	Moomba Park
Fawkner	Ruthven
Fawkner North	Thomastown
Lalor Park	Thomastown Meadows
Lalor West	Thomastown West
Merrilands	

**TULLAMARINE DISTRICT**

Bulla	Sunbury Heights
Gladstone Park	Sunbury North
Gladstone Views	Sunbury West
Greenvale	Tullamarine
Sunbury	Westmeadows
Sunbury East	

**WANTIRNA DISTRICT**

Flamingo	Scoresby East
Gladeswood	Templeton
Knox Gardens	Wantirna
Knoxfield	Wantirna High
Rowville	Wantirna South
Scoresby	Whealers Hill South

**WARRANTYTE DISTRICT**

Croydon Hills	Ringwood
Croydon West	Ringwood East
Kalinda	Ringwood Heights
Luther	Ringwood North
Mullum	Warrandyte
Norwood	Warrandyte South
Park Orchards	

**WARRNAMBOOL DISTRICT**

Allansford	Garvoc
Ayrford	Glenfyne
Ballangeich	Glenormiston
Caramut	Grassmere
Crossley	Hexham
Cudgee	Illowa
Dennington	Kirkstall
Dixie	Kolora
Dundonnell	Koroit
Ecklin South	Laang
Ellerslie	Lyndoch

3440 G 48 11 December 1991

Mailors Flat	Timboon
Mepunga East	Toolong
Merrivale	Tower Square
Mortlake	Wangoom
Naringal	Warrnambool
Nirranda	Warrnambool Base
Noorat	Hospital
Nullawarre	Warrnambool East
Pannure	Warrnambool Education
Peterborough	Centre
Port Campbell	Warrnambool North
Port Fairy	Warrnambool South
Purnim	Warrnambool West
Rosebrook	Winslow
Scotts Creek	Woodford
Simpson	Woolsthorpe
Terang	Woorndoo
The Sisters	Yambuk

#### WERRIBEE DISTRICT

Cambridge	Manorvale
Exford	Mossfiel
Galvin Park	Werribee
Glenorden	Werribee Central
Iramoo	Woodville
Little River	

#### WILLIAMSTOWN DISTRICT

Altona East	Williamstown
Brooklyn	Williamstown North
Footscray South	Williamstown South
Kingsville South	Williamstown West
Newport	Williamstown-Kingsville
Newport East	Yarraville
Newport West	Yarraville Central
Spotswood	Yarraville West
Spotswood West	

#### WIMMERA DISTRICT

Antwerp	Grass Flat
Apsley	Great Western
Areegra	Gymbowen
Bangerang	Halls Gap
Boyeo	Harrow
Brim	Haven
Brimpaen	Horsham
Broughton	Horsham North
Callawadda	Horsham West
Cannum	Jeparit
Charam	Jung
Clear Lake	Kaniva
Concongella	Katyl
Dadswells Bridge	Kenmare
Diapur	Kiata
Dimboola	Laharum
Dooen	Langkoop
Douglas	Lillimur
Drung Drung South	Lorquon
Edenhope	Lubeck
Gerang Gerung	Marnoo
Glenorchy	Miga Lake
Goroke	Minimay

#### Victoria Government Gazette

Minyip	Riverside
Miram	Rupanyup
Murrawarra	Serviceton
Murtoa	Sheep Hills
Natimuk	Stawell
Netherby	Stawell West
Neuarpur	Telangatuk East
Nhill	Toolondo
Noradjuha	Warracknabeal
Pella	Wimmera Base
Peronne	Hospital
Pimpinio	Winiam
Pomonal	Wonwondah North
Quantong	Woorak
Rainbow	Yanac
Rich Avon	

#### YAN YEAN DISTRICT

Apollo Parkways	Kangaroo Ground
Christmas Hills	Mernda
Craigieburn	Mickleham
Craigieburn West	Panton Hill
Diamond Creek	Plenty
Diamond Creek East	Wattle Glen
Doreen	Wollert
Epping	Yan Yean
Epping East	Yan Yean-St. Andrews
Hurstbridge	Yarra Glen
Kalkallo	Yarrambat

#### Attachment C

#### JOINT POLLING PLACES WITHIN LEGISLATIVE COUNCIL PROVINCES

#### JOINT POLLING PLACES

#### PROVINCE OF CHELSEA

#### Polling Places

Frankston-Baxter  
Frankston East-Baxter  
Frankston East-Botany  
Park  
Frankston East-Carrum  
Downs

#### JOINT POLLING PLACES

#### PROVINCE OF EUMEMMERRING

#### Polling Places

Dandenong-Lyndhurst  
Pakenham-Belgrave  
Pakenham-Monbulk  
Central

#### JOINT POLLING PLACES

#### PROVINCE OF SILVAN

#### Polling Places

Bayswater-Boronia  
Monbulk-Kallista  
Monbulk-Tecoma

#### JOINT POLLING PLACES

#### PROVINCE OF WAVERLEY

#### Polling Place

Glen Waverley-The  
Glen

*Victoria Government Gazette*

Attachment D

JOINT POLLING PLACES WITHIN  
LEGISLATIVE ASSEMBLY DISTRICTS

JOINT POLLING PLACES  
DISTRICT OF ALBERT PARK  
Polling Place

Albert Park—St Kilda

JOINT POLLING PLACES  
DISTRICT OF BAYSWATER  
Polling Place

Bayswater—Boronia

JOINT POLLING PLACES  
DISTRICT OF BRIGHTON  
Polling Places

Brighton—Highett  
Brighton—Moorabbin  
Central

JOINT POLLING PLACES  
DISTRICT OF BULLEEN  
Polling Place

Bulleen—Serpell

JOINT POLLING PLACES  
DISTRICT OF CRANBOURNE  
Polling Place

Cranbourne—Baxter

JOINT POLLING PLACES  
DISTRICT OF DANDENONG  
Polling Places

Dandenong—Cleeland  
Dandenong—Lyndhurst

JOINT POLLING PLACES  
DISTRICT OF DANDENONG NORTH  
Polling Place

Dandenong North—  
Dandenong Central

JOINT POLLING PLACES  
DISTRICT OF FOOTSCRAY  
Polling Place

Footscray—Kingsville

JOINT POLLING PLACES  
DISTRICT OF FRANKSTON  
Polling Place

Frankston—Baxter

JOINT POLLING PLACES  
DISTRICT OF FRANKSTON EAST  
Polling Places

Frankston East—Baxter  
Frankston East—Botany  
Park  
Frankston East—Carrum  
Downs

*G 48 11 December 1991 3441*

JOINT POLLING PLACES  
DISTRICT OF GEELONG NORTH  
Polling Place

Geelong North—Hamlyn  
Heights

JOINT POLLING PLACES  
DISTRICT OF GLEN WAVERLEY  
Polling Place

Glen Waverley—  
The Glen

JOINT POLLING PLACES  
DISTRICT OF KEW  
Polling Places

Kew—Camberwell East  
Kew—Boroondara

JOINT POLLING PLACES  
DISTRICT OF MONBULK  
Polling Places

Monbulk—Kallista  
Monbulk—Montrose  
Monbulk—Tecoma

JOINT POLLING PLACES  
DISTRICT OF PAKENHAM  
Polling Places

Pakenham—Belgrave  
Pakenham—Monbulk  
Central

JOINT POLLING PLACES  
DISTRICT OF PRESTON  
Polling Place

Preston—Gowerville

JOINT POLLING PLACES  
DISTRICT OF SEYMOUR  
Polling Place

Seymour—St. Andrews

20673

Dr G. P. LYONS  
Electoral Commissioner

NOTIFICATION OF THE POSTING OF A  
NOTICE PURSUANT TO SECTION 60 (1A)  
AND (1B) OF THE PUBLIC SERVICE ACT  
1974 ("THE ACT")

Whereas section 60 (5) of the Act provides that in the event of the address for the time being of any officer being unknown all notices, orders or communications relative to a charge against the officer shall be posted to the last known address of the officer and a notification of the fact of the posting shall be advertised in the *Government Gazette*.

3442 G 48 11 December 1991

And whereas section 60 (6) of the Act provides that compliance with the last preceding subsection shall be deemed to be service on the officer of any such notice order or communication.

Notification is hereby advertised that a notice which reads—

Section 60 (1A) and (1B) *Public Service Act* 1974 ("The Act")—

Giving officer an opportunity of submitting an explanation

That a determination can be made whether section 60 (1C) of the Act has effect.

To: Shu Po Lee

261 Blackburn Road

Blackburn, Vic. 3130

Whereas it appears to me that being an officer you are guilty of an offence contrary to section 59 (1) (a) of the Act in that between 14 May 1991 and the date hereof you were in breach of Clause 16.5 (1) of the Public Service Regulations 1958 (S 228 of 1985) in that you were absent without leave from duty.

Take notice that:

1. Pursuant to section 60 (1A) of the Act, I hereby give you an opportunity of submitting an explanation to me in writing in respect to each of the alleged offences by 4.00 p.m. on 20 December 1991.

2. Pursuant to section 60 (1B) of the Act, I hereby give you notice that should you resign or retire (otherwise than by reason of attaining the age of 65 years) before any charge in respect of the alleged offences has been determined or withdrawn or a decision made not to make the charges, the Chief Administrator, or his delegate, pursuant to the provisions of section 60 (1B) (b) of the Act, will determine whether or not section 60 (1C) of the Act has effect.

Section 60 (1C) of the Act provides:

"If a declaration is made under sub-section (1B) that this sub-section has effect, the chief administrator or officer to whom the declaration relates shall be deemed to have been dismissed on the day on which he resigned or retired and the *State Superannuation Act* 1988 has effect accordingly".

Dated at Melbourne 9 December 1991

was posted on 9 December 1991, to the last known address of Shu Po Lee namely 261 Blackburn Road, Blackburn, Victoria 3120.

GARRY ROBINSON

20430 Delegate of the Chief Administrator  
Attorney-General's Department

Victoria Government Gazette

Ministry of Finance

SALE OF CROWN PROPERTY/LAND BY  
PUBLIC AUCTION

Reference No. GL15553

On Wednesday, 26 February 1992 at 2.00 p.m.  
on site.

Address of Property: 1027 Burwood Highway,  
Ferntree Gully.

Crown Description: CA 53H3, Parish of  
Scoresby.

Terms of Sale: Deposit 10%, balance 60 days.

Officer Co-ordinating Sale: Milton Hammon,  
Property Consultant, Ministry of Finance.

Selling Agent: R. T. Abley, Shop 2, Mountain  
Gate, Ferntree Gully 3156  
Box Hill 3128.

TONY SHEEHAN  
Minister for Finance

20360

Ministry of Finance

SALE OF CROWN PROPERTY/LAND BY  
PUBLIC AUCTION

Reference No. GL15551

On Wednesday, 26 February 1992 at 11.00  
a.m. on site.

Address of Property: 765 Mountain Highway,  
Bayswater and 1 King Street, Bayswater.

Crown Description: Allotments 30A and 30B,  
Parish of Scoresby.

Terms of Sale: Deposit 10%, balance 60 days.

Officer Co-ordinating Sale: Milton Hammon,  
Property Consultant, Ministry of Finance.

Selling Agent: Weston Heath & Associates  
P/L, 543 Station Street, Box Hill 3128.

TONY SHEEHAN  
Minister for Finance

20360

Ministry of Finance

SALE OF CROWN PROPERTY/LAND BY  
PUBLIC AUCTION

Reference No. GL15552

On Wednesday, 26 February 1992 at 12.30  
p.m. on site.

Address of Property: 11 Chandler Road,  
Boronia.

Crown Description: CA 68A, Parish of  
Scoresby.

Terms of Sale: Deposit 10%, balance 60 days.

Officer Co-ordinating Sale: Milton Hammon,  
Property Consultant, Ministry of Finance.

Selling Agent: R. E. Appleby P/L, 20 Station  
Street, Bayswater 3153.

TONY SHEEHAN  
Minister for Finance

20360

Victoria Government Gazette

Gaming Machine Control Act 1991  
VICTORIAN GAMING COMMISSION  
RULES 1991

Pursuant to section 78 of the *Gaming Machine Control Act 1991* ("the Act"), the Victorian Gaming Commission makes the following Rules:

PART 1—PRELIMINARY

Title

1. These Rules may be cited as the Victorian Gaming Commission Rules 1991.\*

Application

2. These Rules are in addition to the requirements of the Act and of a venue operator's licence, including licence conditions.

PART 2—ENTRY AND BEHAVIOUR OF  
PATRONS

No fees for entry to restricted areas

3. A fee must not be charged for entry to a restricted area.

Dress standards

4. Where a venue operator imposes dress standards for entry to a gaming machine area—

- (a) a notice of the required standards must be displayed in a prominent place at or near the entrance to the area; and
- (b) the required standards must be applied equally to all patrons at all times.

Licensed clubs

5. In the case of an approved venue in respect of which a club licence is in force under section 48 of the *Liquor Control Act 1987*, requirements under that Act and under the club's rules relating to membership and entry must be enforced.

Residential hotels

6. In the case of an approved venue in respect of which a residential licence is in force under section 46 of the *Liquor Control Act 1987*, any requirements under that Act relating to residents and guests must be enforced.

Minors

7. Requirements under the *Liquor Control Act 1987* relating to minors entering and remaining on premises must be enforced at an approved venue.

*The Liquor Control Act and Part 5 of the Gaming Machine Control Act, when read together, provide that a minor may be in an unrestricted area at an approved venue provided he or she is in the company of a spouse, parent or guardian or is partaking of a meal or is a resident in a hotel.*

*Section 90 of the Gaming Machine Control Act prohibits a minor entering or remaining in a restricted area for any purpose. Section 91 prohibits a minor playing a gaming machine in any area.*

G 48 11 December 1991 3443

*Sections 92 and 93 require a venue operator to refuse minors entry to, and to remove minors from, restricted areas and to prevent minors playing machines in any area.*

Behaviour

8. Requirements under the *Liquor Control Act 1987* relating to patrons' sobriety and to offensive or disorderly behaviour must be enforced at an approved venue.

*Note also section 85 (b) and (c) of the Gaming Machine Control Act: a venue operator may remove or refuse entry to a person who damages or physically abuses a gaming machine or who behaves in a manner likely to cause offence to others.*

PART 3—CONDUCT OF GAMING  
GENERALLY

Hours of operation

9. Gaming machines at an approved venue may be played only on the days and during the hours when sale and disposal of liquor for consumption on the premises is authorised under the *Liquor Control Act 1987*.

No fees for gaming

10. A fee must not be charged for playing a gaming machine.

PART 4—GAMING MACHINE AREAS

Location of gaming machine areas generally

11. A gaming machine area in an approved venue must be wholly located within a building and within an area where liquor is dispensed for consumption on the premises.

Location of machines generally

12. (1) Sufficient space must be left between gaming machines in a gaming machine area to allow regular cleaning and maintenance to occur.

(2) Gaming machines must be so placed within an approved venue as to allow unrestricted access to fire exits at all times.

Supervision of gaming machine areas generally

13. (1) Each gaming machine must be continuously supervised by the venue operator, or by an employee of or person designated by the venue operator, at all times when the machine may be played.

(2) Supervision may be electronic or physical or a combination of the two.

(3) A gaming machine area must be so designed as to allow supervision as required by sub-rules (1) and (2).

*Note: other measures relating to security and supervision may be imposed by the Commission in respect of a venue as part of the conditions on the venue operator's licence.*

3444 G 48 11 December 1991

#### Special requirements for restricted areas

14. (1) Each entrance to a restricted area in an approved venue must be continuously supervised by the venue operator, or by an employee of or person designated by the venue operator, at all times when gaming machines in the area may be played.

(2) Supervision may be electronic or physical or a combination of the two, as determined by the Commission.

(3) A restricted area must be so designed as to allow supervision as required by sub-rules (1) and (2).

*Note: other measures relating to security and supervision may be imposed by the Commission in respect of a restricted area as part of the conditions on the venue operator's licence.*

(4) A restricted area must be separated from other parts of the approved venue by barriers which are permanent in nature and which prevent overlooking of the area from outside the venue or from elsewhere in the venue, but the barriers need not be sound-proof or extend from floor to ceiling.

(5) It must not be necessary for a patron of an approved venue to pass through a restricted area in order only to enter or leave the venue or to gain access to another part of the venue.

(6) In a restricted area, space must be provided between rows of gaming machines as follows:

- (a) 1.5 metres—where no chairs are provided;
- (b) 2.0 metres—where chairs, whether fixed or movable, are provided.

#### PART 5—MISCELLANEOUS

##### Location, security, storage and use of certain equipment

15. (1) Equipment forming part of the electronic monitoring system at an approved venue must be located in an area which is, or in areas which are, closed to the public and whose doors (if any) are provided with locks.

(2) At every approved venue there must be a safe for cash used in relation to gaming.

(3) At an approved venue with a restricted area—

- (a) card operating devices and coin devices; and
- (b) cash registers, safes and other containers of player cards or of cash used in relation to gaming—

must be located in an area which is, or in areas which are, closed to the public and whose doors (if any) are provided with locks.

#### Victoria Government Gazette

(4) At an approved venue where player cards are used for gaming, cards which are not authorised for use must be stored in a safe.

(5) At an approved venue with a restricted area, cash registers, safes and other containers of player cards or of cash used in relation to gaming must not be used for other purposes.

(6) In this Rule—

“Card operating device” means a device for issuing, activating, reading, selling, using, de-activating or redeeming player cards, but does not include a device in a gaming machine;

“Coin device” means a device for weighing or counting coins used as gaming tokens, but does not include a device in a gaming machine;

“Player card” means a gaming token other than currency.

##### Display of venue operator's licence

16. A copy of the venue operator's licence must be displayed in a prominent place at the approved venue.

*Note also section 79 (1) of the Act which requires a copy of these Rules to be displayed in a prominent place at a venue.*

##### Limit on entertainment in a restricted area

17. Entertainment of the following kinds must not be provided within a restricted area at an approved venue:

- (a) Live music or theatre, dancing, karaoke, or other like facilities;
- (b) Table tennis or pool tables, or other like facilities.

##### Limit on consumption of food in restricted areas

18. (1) Meals must not be provided within a restricted area at an approved venue.

(2) Food other than meals may be provided within a restricted area at an approved venue, but provision must then be made for consumption in a place, still within the restricted area, where there are no gaming machines.

\* Terms used in these Rules are as defined in the Gaming Machine Control Act. The notes printed in italics are not part of the Rules: they are included only to provide some guidance as to a venue operator's responsibilities under the Gaming Machine Control Act and the Liquor Control Act.

Dated 27 November 1991

J. M. DUGAN  
Chairperson,

20740

Victorian Gaming Commission

*Victoria Government Gazette*

**STATE TENDER BOARD**

**Contracts Accepted**

**TB12—Approved Supplier Policy—Computer Based Equipment**

The undermentioned companies have been selected as "Approved Suppliers" for the supply, installation and maintenance of specified Computer Based Equipment for Victorian State Departments, Statutory Authorities and Agencies for the period ending 30 June 1992.

*Company*

ADE Network Technology Pty Ltd  
Alcatel Australia Limited  
Alcatel Datakey Limited  
Allaw Plus Pty Ltd  
Allaw Technologies Pty Ltd  
Alloy Computer Products (Australia) Pty Ltd  
Apple Computer Australia Pty Ltd  
AST Research (ANZ) Pty Limited  
Atlantis International Pty Ltd  
Computer Watchdog Company Pty Ltd trading as Bit Talk  
Brother Industries (Aust) Pty Ltd  
Bull HN Information Systems Australia Pty Ltd  
Canon Aust Pty Ltd  
Cansil Pty Ltd trading as Span Communications  
Cisco Systems Australia Pty Ltd  
Clarity Management Pty Ltd  
Co-Cam Pty Ltd  
Commence and Associates Pty Ltd  
Compaq Computer Australia Pty Ltd  
Comperex Australia Pty Limited  
Computer Manufacturing and Intergration Pty Ltd  
Computerland Pty Ltd  
Data Capture Products Pty Limited  
Datacraft Australia Pty Ltd  
Datamatic Pty Limited  
Datapoint Corporation Pty Ltd  
Digital Equipment Corporation (Australia) Pty Limited  
Domino On Line Pty Ltd  
Fuji Xerox Australia Pty Ltd  
Genicom Pty Limited  
Gestetner Pty Limited  
IBM Australia Limited  
ICL Australia Pty Limited  
Takapana Investment Pty Ltd trading as Ipex Computer  
Key Data Pty Limited  
Kodak (Australia) Pty Ltd  
Labtam Australia Pty Ltd

*G 48 11 December 1991 3445*

Lasernet Computing Systems Pty Ltd  
McDonnell Douglas Information Systems Pty Ltd  
Memorex Telex Pty Ltd  
Miden Pacific Pty Ltd  
Transacct Australia Pty Ltd  
MPA International Pty Ltd  
NEC Information Systems Australia Pty Ltd  
Olivetti Australia Pty Limited  
Pantek Corporation Pty Limited  
D M and R Donnelly trading as Peripheral Enhancement  
Portable Data Technology Pty Ltd  
Protech Microsystems (Vic) Pty Ltd  
Pyramid Technology Corporation Pty Limited  
Sequent Computer Systems Australia Pty Ltd  
SGA Computers Pty Ltd trading as AWA Computers  
Southern Cross Computer Systems Pty Ltd  
Star Micronics Pty Ltd  
Computhink Australia Pty Ltd  
Tandem Computers Pty Ltd  
Tech-Precision Pty Ltd  
Teco Australia Pty Ltd  
Texas Instruments Australia Limited  
Toshiba (Australia) Pty Limited  
Total Peripherals Pty Ltd  
Tower Technology Pty Ltd  
Trilogy Business Systems Australia Pty Ltd  
Ungermann-Bass Pty Ltd  
VME Systems Pty Ltd  
Webster Computer Corporation Pty Ltd  
Y-Micro Pty Ltd

20790

*Industrial Relations Act 1979*

**SEAMEN'S CONCILIATION AND  
ARBITRATION BOARD**

Notice is hereby given that the Seamen's Union of Australia has lodged an application to vary the jurisdiction of the Seamen's Conciliation and Arbitration Board to include vessels in all reaches of the Yarra River as far as Dight Falls.

Notice is also given that this matter is listed for hearing before the Industrial Relations Commission of Victoria in Full Session at 9.30 a.m. on Thursday, 12 December 1991 at Nauru House, 80 Collins Street, Melbourne.

**J. TSOUTSOULIS**

Deputy Registrar

Industrial Relations Commission  
of Victoria

21292

3446 G 48 11 December 1991

*Forests Act 1958, No. 6254*

#### DECLARATION OF PROHIBITED PERIOD

In pursuance of the powers conferred by section 3 sub-section (2) of the *Forests Act 1958*, I, Rod Incoll, delegated officer for Her Majesty's Minister for Conservation and Environment in the State of Victoria, hereby declare the Prohibited Period in respect to the fire protected areas (other than State Forest, National Park and Protected Public Land) within the municipalities nominated in the schedules hereunder:

##### Schedule 1

The Prohibited Period shall commence at 0100 hours on Sunday, 15 December 1991 and end at 0100 hours on Friday, 1 May 1992 (unless varied) in the following municipalities:

Shire of Ballarat  
Shire of Buninyong  
Shire of Grenville  
Shire of Bungaree  
Shire of Creswick

##### Schedule 2

The Prohibited Period shall commence at 0100 hours on Monday, 16 December 1991 and end at 0100 hours on Friday, 1 May 1992 (unless varied) in the following municipalities:

Shire of Ararat  
Shire of Leigh  
Shire of Ripon  
Shire of Glenelg  
Shire of Mt Rouse  
Shire of Minhamite  
Shire of Kowree  
Shire of Wimmera  
Shire of Traralgon  
Shire of Avoca  
Shire of Lexton  
Shire of Wannon  
Shire of Heywood  
Shire of Dundas  
Shire of Arapiles  
Shire of Stawell  
Shire of Morwell  
City of Whittlesea

##### Schedule 3

The Prohibited Period shall commence at 0100 hours on Monday, 23 December 1991 and end at 0100 hours on Friday, 1 May 1992 (unless varied) in the following municipality:

Shire of Eltham

R. A. INCOLL  
Chief Fire Officer

20090

*Victoria Government Gazette*

#### SHIRE OF OXLEY

Pursuant to the provisions of sections 522 and 526 of the *Local Government Act 1958* the Council of the Shire of Oxley hereby directs that the land in the Parish of Whitfield indicated by hatching on the plan hereunder which has been purchased taken or acquired by it, shall be a public highway on and from the date of publication of this Order in the *Government Gazette* and declares that such land shall be a public highway in lieu of the land indicated by cross-hatching on the said plan.

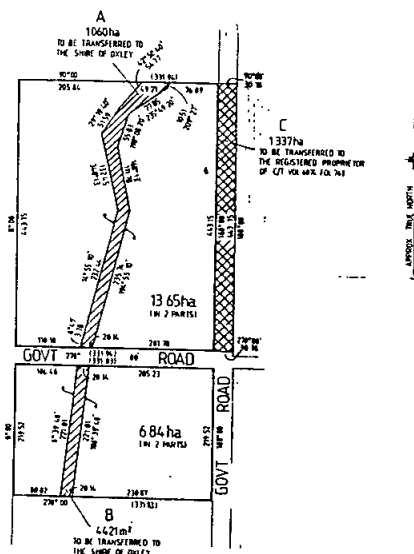

The Common Seal of the President, Councillors and Ratepayers of the Shire of Oxley was hereunto affixed this 6 November 1991 in the presence of:

KEVIN SHANLEY, President

A. J. JUDD, Councillor

D. J. MONTGOMER, Shire Secretary

Confirmed by Governor in Council, 10 December 1991—DAMIEN O'SHEA, Acting Clerk of the Executive Council 20460

*Local Government Act 1958*

#### SHIRE OF BASS

##### Vesting of Land in Council

I, Caroline Hogg, Minister for Ethnic, Municipal and Community Affairs, being satisfied that the land hereunder has been vacant for not less than three years and that default has been made in the payment of rates on the land to the Shire of Bass for not less than five years

*Victoria Government Gazette*

and in pursuance of the powers vested in me by section 385B of the *Local Government Act 1958* do, by this Order, vest in the Council of the Shire of Bass the land described in the Schedule hereunder:

Schedule

LP 9362—Lots 1, 3, 4, 7-13, 17, 18, 20-23, 25-30, 34-38, 41-46, 49-52, 54-57, 65, 67, 68, 72, 73, 81, 82, 84-86, 88-93, 96-98, 100-102, 104, 105, 107, 108, 111, 113, 114, 116, 128-130, 132, 134, 137-143, 145, 147-152, 155-160, 162, 164-167, 170, 172, 173, 186, 189, 191, 194-199, 201-203, 205-209, 212-215, 217, 218 and 221-224 inclusive.

LP 9363—Lots 1-10, 12-17, 21-33, 35, 38-40, 45-50, 52-55, 57-76, 78-89, 92, 94-102, 104-107, 110-115, 119-122, 125-133, 135-139, 141-148, 151-156, 159-174, 177, 178, 180-189, 192-206 and 208-215 inclusive.

LP 10081—Lots 1, 3, 4, 6-8, 10-14, 16-24, 26-29, 31-35, 52, 54-56, 58-63, 65-67, 69-84, 101-103, 105-109, 112-117, 119, 121-123, 126-137, 149, 151, 153, 155-157, 160, 165, 167, 169, 171-173, 175, 176, 178, 180-182, 188, 190, 195, 198, 200, 203, 206, 208, 209, 211-215, 217, 218, 220, 221, 224, 226-229, 231, 236, 240, 241, 244, 248-250, 254, 256-260, 262, 263, 266, 270, 277, 280, 281, 286, 287, 289-291, 294-296, 298, 302, 322, 329, 331, 332, 334 and 342 inclusive.

Dated 6 December 1991

CAROLINE HOGG  
Minister for Ethnic, Municipal and  
Community Affairs

20460

*Flora and Fauna Guarantee Act 1988*

NOTICE OF DECISION UNDER  
SECTION 16

In accordance with section 16 of the *Flora and Fauna Guarantee Act 1988*, and after considering the comments of the Land Protection Council, I have considered the final recommendations of the Scientific Advisory Committee as advertised on 13 November 1991 in the *Government Gazette*, *The Age* newspaper and the *Weekly Times* newspaper and various local newspapers.

I have decided to recommend to the Governor in Council that the taxa and communities of flora and fauna and the potentially threatening process be added to Schedules 2 and 3 of the Act, as recommended by the Scientific Advisory Committee. My reasons for this decision are the same as those advertised in the final recommendations of the Scientific Advisory Committee.

STEVE CRABB  
Minister for Conservation  
and Environment

20090

G 48 11 December 1991 3447

Health (Radiation Safety) (Amendment)  
Regulations 1991

NOTICE OF DECISION

I, David White, Acting Minister for Health, give notice under the *Subordinate Legislation Act 1962* that the proposed Health (Radiation Safety) (Amendment) Regulations 1991 have been the subject of a regulatory impact statement.

Public comments and submissions have been invited and duly considered under section 12 of that Act.

I have decided that the proposed regulations should be made.

DAVID WHITE

20370 Acting Minister for Health

Proposed Psychologists Registration  
(Amendment) Rules 1991

NOTICE OF DECISION

I, David White, Acting Minister for Health, give notice under the *Subordinate Legislation Act 1962* that the proposed Psychologists Registration (Amendment) Rules 1991 have been the subject of a regulatory impact statement.

Public comments and submissions were invited under section 12 of that Act.

No comments or submissions were received.

In the circumstances, I have decided that the proposed rules should be made.

DAVID WHITE

20370 Acting Minister for Health

ADMINISTRATION OF ACTS

Supplement to the General Order of 11  
November 1991

I, Joan Elizabeth Kirner, Premier of Victoria, state that the following administrative arrangements for the responsibility for the following Acts and functions will operate in addition to, and where necessary, in substitution for, the arrangements specified in the Administration of Acts—General Order of 11 November 1991 and subsequent Supplementary Orders.

Treasurer

*Port of Melbourne Authority Act 1958*

Section 36.

Minister for Manufacturing and Industry  
Development and Minister Responsible for  
Ports

*Port of Melbourne Authority Act 1958*

Excluding section 36 which is administered  
by the Treasurer.

Dated 26 November 1991

JOAN E. KIRNER  
Premier

20660

3448 G 48 11 December 1991

*Firearms Act 1958*

**MINISTRY FOR POLICE AND  
EMERGENCY SERVICES**

Firearms (Amendment) Regulations 1991

Notice of Decision

I, John Harrowfield, Acting Minister for Police and Emergency Services, give notice that after consideration of public comments and submissions received in respect to the Regulatory Impact Statement, I intend recommending that the Governor in Council make the above mentioned Regulations.

JOHN HARROWFIELD  
Acting Minister for Police  
and Emergency Services

20620

**PORT OF GEELONG AUTHORITY**

The following Notice to Mariners is published for general information

Geelong, 3 December 1991

AUSTRALIA—VICTORIA

No. 6/91 (T)

Geelong

Notice No. 2/91 Refers

Date: 4 December 1991.

Locality: Yarra Pier, Corio Bay.

**Details:** Demolition work on the above water structure of Yarra Pier has been completed. A temporary no boating zone has been established. The zone will be maintained by a line drawn from the south-east base of Yarra Pier bearing 030°·5 (T) × 215·5 metres thence 300° (T) × 29·0 metres thence 210°·5 (T) to the foreshore.

The outer north east and north west limits are marked by piles with arrows pointing towards shore and quick flashing yellow lights visible 2 miles.

Two unlit yellow spherical buoys will be positioned midway between the piles and the shoreline.

On the shoreline there will be two markers with arrows pointing towards the piles.

**Caution:** The area marked consists of submerged piles which are dangerous to navigation.

**Charts Effected:** AUS 157 (plan Geelong Piers).

**Publication:** List of lights 2296.

Notice No. 4/91 (T)

Locality: Hopetoun Channel, Corio Bay.

**Details:** The maintenance dredging operation in Hopetoun Channel has been completed.

Notice No. 4/91 (T) is thereby cancelled.

CAPT I. S. EDWARDS

20630

Harbour Master

*Victoria Government Gazette*

**PORT OF GEELONG AUTHORITY**

The following Notice to Mariners is published for general information.

Queenscliff, 9 December 1991

AUSTRALIA—VICTORIA

No. 8/91 (P)

Port Phillip

Queenscliff Boat Harbour Entrance

New Entrance Piles

**Date:** With immediate effect.

**Reference:** Queenscliff High Light.

**Position:** (Lat. 38° 16' 23"S; Long. 144° 39' 38"E).

**Details:** Mariners are advised that piles have been driven at the outer entrance to the boat harbour.

(1) A Starboard Hand Lit Pile (QF.) in position bearing 69° 27·3' (T) distant 1411·2 metres from the reference position.

(2) A Port Hand Lit Pile (QF.) in position bearing 71° 03·6' (T) distant 1353·5 metres from the reference position.

(3) On or about 20 December 1991, the existing buoys will be removed from their positions.

**Publications Affected:** Charts Aus. 143, Aus. 158, *Sailing Directions* Victoria 1970 pp 171, 605.

Capt. I. S. EDWARDS

20630

Harbour Master

*Land Acquisition and Compensation Act 1986*

*Transport Act 1983*

**NOTICE OF ACQUISITION**

Compulsory Acquisition of Interest in Land

The Roads Corporation declares that by this notice it acquires the following interest in the land described hereunder:

**Interested Party:** Estate of Robert Johnston.

**Description of Land:** Part of Lot 1083 on Plan of Subdivision No. 11346 and being part of Crown Portion Six, Parish of Will Will Rook.

**Area:** 942 square metres.

**Title Details:** Certificate of Title Volume 5521 Folio 182.

**Survey Plan No.:** 17694 shown as parcel fourteen.

The survey plan referred to in this notice may be viewed at 3 Prospect Hill Road, Camberwell.

Published with the authority of the Roads Corporation and the Minister for Transport.

TIM HOLDEN

20700

Manager, Property Services

ASSOCIATIONS INCORPORATION ACT  
1981

Sub-section 36 (2)

Notice is hereby given that the incorporation of the associations mentioned below will be cancelled on publication of this notice.

Cancer Natural Treatments Foundation Australia Inc.

Coburg Chamber of Commerce and Industry Inc.

Gymbo Youth Club Inc.

Mansfield Repeater Association Inc.

Myrtleford Police Blue Light Disco Inc.

Nunawading City Cricket and Soccer Club Inc.

Park Orchards Youth Club Inc.

Peninsula Baseball Club Inc.

Sandown Taxi Drivers Association Inc.

The Bonnie Doon Football Club Inc.

The Victorian Chapter of the Musicological Society of Australia Inc.

Victorian Nursing Homes Association Inc.

Yea Soccer Club Inc.

Dated 22 October 1991

20430 TONY DUNN  
Deputy Registrar of  
Incorporated Associations

ASSOCIATIONS INCORPORATION ACT  
1981

Notice is hereby given that in pursuance of sub-section 10 (4) of the *Associations Incorporation Act 1981* a Certificate of Incorporation was granted to Sutherland Homes for Children Inc. on 27 November 1991.

20430 A. DUNN  
Deputy Registrar of  
Incorporated Associations

Commonwealth of Australia  
*Petroleum (Submerged Lands) Act 1967*  
RELEASE OF INFORMATION UNDER  
SECTION 118 (5A)

I, David Ronald White, the Minister for Manufacturing and Industry Development, the Designated Authority in respect of the area specified as being adjacent to the State of Victoria, under section 118 (5B) of the *Petroleum (Submerged Lands) Act 1967* of the Commonwealth of Australia—

- (a) notify that I propose to make the information specified in the following Schedule available or publicly known;

Schedule

All information that was furnished to the Designated Authority prior to 11 December 1986 including information contained in documents, being information that relates to the sea-bed or subsoil, or to petroleum, in a block, and that in the opinion of the Designated Authority is a conclusion drawn, in whole or in part, or any information contained in documents to which section 118 of the *Petroleum (Submerged Lands) Act 1967* applies.

- (b) invite interested persons to give to me, within sixty (60) days after the publication of this Notice in the Gazette, a notice objecting to the whole or any part of the information being made available or publicly known; and
- (c) notify that if a person does not make an objection in accordance with this invitation, the person will be taken to have consented to the information being made available or publicly known.

Note: As required by the Act—

1. There shall be set out in the notice of objection the reasons for making the objection.

2. A person is not entitled to make an objection to information being made available or publicly known except on the grounds that to do so would disclose—

- (a) a trade secret; or
- (b) any other information the disclosure of which would, or could reasonably be expected to, adversely affect the person in respect of the lawful business, commercial or financial affairs of the person.

Dated 6 December 1991

20400 DAVID WHITE  
Designated Authority

ADOPTION ACT 1984

Under the functions and powers assigned to me by the Director-General of Community Services under section 10 (2) of the *Community Welfare Services Act 1970* in relation to section 5 of the *Adoption Act 1984*, I, Karen Bodna approve the following person under section 5 (1) and 5 (2) (c) of the Act as approved counsellor for the purposes of section 87 of the Act.

MEAKER, KAREN

Dated 21 November 1991

20080 KAREN BODNA  
Director  
Placement and Support Branch

3450 G 48 11 December 1991

*Stamps Act 1958*

**NOTICE UNDER SECTION 40A**

Pursuant to section 40A of the *Stamps Act 1958* I hereby declare Centrepont Funding Pty Ltd to be an "authorised person" (No. AP-151) in relation to the stamping of—

1. Insurance Premium Funding Contracts
2. Stock Funding Contracts
3. Loan Contracts

to which section 137D of sub-division (17) of Division 3 of Part II of the *Stamps Act 1958* applies.

TOM ROPER  
Treasurer

20470

**STAMPS ACT 1958**

The Governor in Council, on the recommendation of the Treasurer, under section 111D of the *Stamps Act 1958*, revokes the declaration made on 29 April 1986 and which was published in the *Government Gazette* of 7 May 1986 declaring Investors Life Insurance Co. of Australia Ltd. (No. AI.54) to be an "Approved Insurer" for the purposes of Subdivision (11A) of Division 3 of Part II of the *Stamps Act 1958*.

Dated 3 December 1991

Responsible Minister:

T. ROPER  
Treasurer

DAMIEN O'SHEA

20470 Acting Clerk of the Executive Council

*Subordinate Regulation Act 1962*

**LEGAL PROFESSION PRACTICE  
(ADMISSION FEE) REGULATIONS 1992**  
Regulatory Impact Statement

A Regulatory Impact Statement has been prepared in relation to the proposed Legal Profession Practice (Admission Fee) Regulations 1992.

The proposed regulations prescribe the admission to practise fee to be paid before a person is admitted to practise as a barrister and solicitor of the Supreme Court of Victoria.

The major objective of the proposed regulations is to achieve a better balance between the contributions made by the Government and users of the Library of the Supreme Court towards its maintenance and enhancement. The secondary objective is to restore the admission to practise fee to present day money value, in line with historical precedents and increases in the CPI since the fee was last fixed in 1983.

The proposed regulations provide for the imposition of an admission to practise fee of \$500.

*Victoria Government Gazette*

The alternative to the proposed regulations is to charge all members of the legal profession an annual fee.

The alternative to the proposed regulations would have the advantage of spreading the contribution made by the legal profession to Library of the Supreme Court across all its members on an annual basis, instead of levying an admission to practise fee on new entrants. The disadvantages of the alternative are that further amending legislation and additional administrative and accounting systems which would not result in any benefit to the Library or its users and are not considered to be cost-effective, would be required to implement it.

The Regulatory Impact Statement concludes that the proposed regulations are the best means of achieving the stated objectives.

Public comments and submissions on the Regulatory Impact Statement are invited. Copies of the Regulatory Impact Statement may be obtained by telephoning Ms Valda Fearn (03) 603 4535 or Mr Lindsay Gould (03) 603 4363.

Written submissions on the Regulatory Impact Statement and accompanying regulations will be received up to 21 days from the date of publication of this notice. All submissions will be treated as public documents.

Submissions should be addressed to Mr Lindsay Gould, Courts Management Division, Attorney-General's Department, Suite D, Level 20, 200 Queen Street, Melbourne 3000.

COLIN NEAVE  
Secretary to the

20430 Attorney-General's Department

*Freedom of Information Act 1982*  
(Section 26)

**EDUCATION AND TRAINING  
STRATEGIC POLICY SECRETARIAT**  
General Authority

The officer occupying for the time being (whether on a permanent, acting or temporary basis) the position of Manager, Legislation and Special Projects in the Education and Training Strategic Policy Secretariat is, pursuant to section 26 of the *Freedom of Information Act 1982*, authorised to make all decisions on behalf of the Education and Training Strategic Policy Secretariat that are necessary to comply with and give effect to the provisions of the *Freedom of Information Act 1982* in respect of requests made to that agency.

PRINCIPAL OFFICER  
Director

20160 Education and Training  
Strategic Policy Secretariat

*Victoria Government Gazette*

*Freedom of Information Act 1982*

(Section 26)

**MINISTRY OF EDUCATION AND  
TRAINING**

**Revocation**

The authority given to the officer occupying the position of Manager, Freedom of Information in the Ministry of Education and Training pursuant to section 26 of the *Freedom of Information Act 1982* is revoked.

**PRINCIPAL OFFICER**

Director

Education and Training

Strategic Policy Secretariat

20160

*Co-operation Act 1981*

**MARYBOROUGH ENERGY RESEARCH  
FOUNDATION CO-OPERATIVE LIMITED**

**MARYBOROUGH TRADING CO-  
OPERATIVE LTD**

**Notice of Dissolution of Societies**

Notice is hereby given that I have this day registered the dissolution of the abovenamed societies and cancelled their registration under the abovenamed Act.

Dated at Melbourne 28 November 1991

**D. F. HENRY**

Deputy Registrar of Co-operatives

Societies

20430

*Co-operation Act 1981*

**NOTICE OF MERGER OF SOCIETIES**

Notice is hereby given that, pursuant to the provisions of the *Co-operation Act 1981* Metro Credit Co-operative Limited and Mitcham Credit Union Co-operative Limited were merged into one society under the name of Metro Credit Co-operative Limited on 1 December 1991.

Dated at Melbourne 1 December 1991

**D. F. HENRY**

Deputy Registrar of Co-operatives

Societies

20430

*Co-operation Act 1981*

**MITCHAM CREDIT UNION CO-  
OPERATIVE LIMITED**

Notice is hereby given that I have this day registered the dissolution of the abovenamed society and cancelled its registration under the abovenamed Act.

Dated at Melbourne 1 December 1991

**D. F. HENRY**

Deputy Registrar of Co-operatives

Societies

20430

*G 48 11 December 1991 3451*

**LAND CONSERVATION COUNCIL**

**Wilderness Special Investigation**

**Final Recommendations**

The Council's Final Recommendations report for the Special Investigation of Wilderness in Victoria is now available.

The report outlines recommendations on the identification, reservation, and use of wilderness areas and other areas of high wilderness quality. They provide for 15 new wilderness areas in Victoria, additions and boundary adjustments to the two existing ones, and additions in Victoria to existing wilderness areas of New South Wales. They recognise the remote and natural attributes of 24 other areas across the State. The recommendations apply only to public land.

The Final Recommendations can be purchased for \$2.00 if collected from the Information Victoria Bookshop, 318 Little Bourke Street, Melbourne; the Department of Planning and Housing Bookshop, 477 Collins Street, Melbourne; and regional offices of the Department of Conservation and Environment.

To obtain a copy by post, a written request should be made to Law Printer Sales, P.O. Box 203, North Melbourne 3051. A remittance of \$5 should be included for each copy to cover postage and handling.

Copies of the report have also been forwarded to major regional libraries.

**G. BLACKMAN**

Secretary

Land Conservation Council, 1st Floor, 477  
Collins Street, Melbourne

20602

*Police Regulation Act 1958—Section 122*

**SALE OF UNCLAIMED PROPERTY**

An owner is required for an unregistered and stripped Holden HQ Monaro coupe, with Chassis No. BHQ 09258M.

This vehicle came into possession of Police on 18 May 1989, and if not claimed it will be sold at public auction at 10 a.m. on Tuesday, 21 January 1992, at the Werribee Police Station, Princes Highway, Werribee.

**K. GLARE**

Chief Commissioner

20610

*Police Regulation Act 1958—Section 122*

**SALE OF UNCLAIMED PROPERTY**

An owner is required for a brown coloured 350 cc Honda motor cycle, ex Registered No. HZ895 with Engine No. CL350E-2096914.

This vehicle came into the possession of Police on 26 April 1991, and if not claimed it will be sold by public auction at 11 a.m. on Monday, 13

3452 G 48 11 December 1991

January 1992, at the Eltham Police Station, 21 Pryor Street, Eltham.

20610 K. GLARE  
Chief Commissioner

*Police Regulation Act 1958—Section 122*  
**SALE OF UNCLAIMED PROPERTY**

An owner is required for a 1972 white Ford Falcon station wagon ex-registered No. YTD-304, with engine No. JG31MT56586C and chassis No. JG31MT56586C.

This vehicle came into the possession of Police on 11 July 1990, and if not claimed, it will be sold at public auction at 10 a.m. on Thursday, 23 January 1992, at the Moe Police Station, Fowler Street, Moe.

20610 K. GLARE  
Chief Commissioner

*Crimes (Confiscation of Profits) Act 1986*  
**SALE OF FORFEITED PROPERTY**

On 15 November 1990, an order was made in the Dandenong Magistrates' Court, that a White Mazda Coupe, with engine No. 615707 and chassis No. S122A31347 be forfeited to the Crown.

In accordance with a direction from the Attorney-General's Department pursuant to section 8 (5) of the *Crimes (Confiscation of Profits) Act 1986*, this vehicle will be sold at public auction at 10 a.m. on Wednesday, 15 January 1992 at the Dandenong Police Station, 50 Langhorne Street, Dandenong.

20610 K. GLARE  
Chief Commissioner

*Shop Trading Act 1987*  
**SUNDAY TRADING—OUTSIDE  
METROPOLITAN AREA**

Under section 7B (2) of the *Shop Trading Act 1987*, I, Theo Theophanous, MLC, being the responsible Minister, permit shops in the Rural City of Warragul to open in accordance with section 7A (1) (d) of that Act between the hours of 10.00 a.m. and 5.00 p.m. on Sunday 15 and 22 December 1991.

Dated 6 December 1991

20110 THEO THEOPHANOUS  
Minister for Consumer Affairs

*Shop Trading Act 1987*  
**SUNDAY TRADING—OUTSIDE  
METROPOLITAN AREA**

Under section 7B (2) of the *Shop Trading Act 1987*, I, Theo Theophanous, MLC, being the responsible Minister, permit shops in the City of

*Victoria Government Gazette*

Hamilton to open in accordance with section 7A (1) (d) of that Act between the hours of 10.00 a.m. and 5.00 p.m. on Sunday 15 and 22 December 1991.

Dated 6 December 1991

20110 THEO THEOPHANOUS  
Minister for Consumer Affairs

*Shop Trading Act 1987*  
**SUNDAY TRADING—OUTSIDE  
METROPOLITAN AREA**

Under section 7B (2) of the *Shop Trading Act 1987*, I, Theo Theophanous, MLC, being the responsible Minister, permit shops in the Town of Kyabram to open in accordance with section 7A (1) (d) of that Act between the hours of 10.00 a.m. and 5.00 p.m. on Sunday 15 and 22 December 1991.

Dated 6 December 1991

20110 THEO THEOPHANOUS  
Minister for Consumer Affairs

*Shop Trading Act 1987*  
**SUNDAY TRADING—OUTSIDE  
METROPOLITAN AREA**

Under section 7B (2) of the *Shop Trading Act 1987*, I, Theo Theophanous, MLC, being the responsible Minister, permit shops in the City of Ararat to open in accordance with section 7A (1) (d) of that Act between the hours of 10.00 a.m. and 5.00 p.m. on Sunday 15 and 22 December 1991.

Dated 6 December 1991

20110 THEO THEOPHANOUS  
Minister for Consumer Affairs

*Shop Trading Act 1987*  
**SUNDAY TRADING—OUTSIDE  
METROPOLITAN AREA**

Under section 7B (2) of the *Shop Trading Act 1987*, I, Theo Theophanous, MLC, being the responsible Minister, permit shops in the Shire of Yarrawonga to open in accordance with section 7A (1) (d) of that Act between the hours of 10.00 a.m. and 5.00 p.m. on Sunday, 15 December 1991.

Dated 6 December 1991

20110 THEO THEOPHANOUS  
Minister for Consumer Affairs

*Shop Trading Act 1987*  
**SUNDAY TRADING—OUTSIDE  
METROPOLITAN AREA**

Under section 7B (2) of the *Shop Trading Act 1987*, I, Theo Theophanous, MLC, being the responsible Minister, permit shops in the City of

*Victoria Government Gazette*

Echuca to open in accordance with section 7A (1) (d) of that Act between the hours of 10.00 a.m. and 4.00 p.m. on Sunday, 15 December 1991.

Dated 6 December 1991

20110 THEO THEOPHANOUS  
Minister for Consumer Affairs

*Shop Trading Act 1987*

**SUNDAY TRADING—OUTSIDE  
METROPOLITAN AREA**

Under section 7B (2) of the *Shop Trading Act* 1987, I, Theo Theophanous, MLC, being the responsible Minister, permit shops in the Shire of Korumburra to open in accordance with section 7A (1) (d) of that Act between the hours of 10.00 a.m. and 5.00 p.m. on Sunday, 15 and 22 December 1991.

Dated 6 December 1991

20110 THEO THEOPHANOUS  
Minister for Consumer Affairs

*Shop Trading Act 1987*

**SUNDAY TRADING—OUTSIDE  
METROPOLITAN AREA**

Under section 7B (2) of the *Shop Trading Act* 1987, I, Theo Theophanous, MLC, being the responsible Minister, permit shops in the Shire of Shepparton to open in accordance with section 7A (1) (d) of that Act between the hours of 10.00 a.m. and 5.00 p.m. on Sunday, 22 December 1991.

Dated 6 December 1991

20110 THEO THEOPHANOUS  
Minister for Consumer Affairs

G 48 11 December 1991 3453

## ORDERS IN COUNCIL

*National Tennis Centre Act 1985*APPOINTMENT OF CHAIRPERSON AND  
MEMBERS OF THE NATIONAL TENNIS  
CENTRE TRUST

The Governor in Council under the powers conferred by the *National Tennis Centre Act 1985* makes the following appointments—

## (i) pursuant to section 8—

Honourable Neil Trezise, MP  
Honourable John Cain, MP  
Honourable Lindsay Thompson  
CGMAO  
Bill Dix  
Katherine Wood  
Michael Fitzpatrick  
Geoffrey Pollard  
John McInnes  
Dr John Fraser  
John Howie  
Cr Desmond Clark

to be members of the National Tennis Centre Trust from 26 November 1991 to 25 November 1994 inclusive;

Honourable Frank Wilkes AM  
Peter Ross-Edwards AM

to be members of the National Tennis Centre Trust from 26 November 1991 to 16 June 1994 inclusive;

## (ii) pursuant to section 10 (1)—

appoints the honourable Neil Trezise, MP to be the Chairperson of the National Tennis Centre Trust during his term as a member of the Trust; and

## (iii) pursuant to section 11 (2)—

determines that members of the National Tennis Centre Trust who are either Members of the Parliament or Government employees will be ineligible to receive any remuneration or allowances and that members of the National Tennis Centre Trust will not receive any remuneration but will be eligible to receive allowances for travelling and incidental expenses as applicable from time to time to officers of the Public Service.

Dated 26 November 1991

Responsible Minister:

NEIL TREZISE  
Minister for Sport and Recreation

NICHOLAS PLAYFORD  
20740 Acting Clerk of the Executive Council

*Shop Trading Act 1987*EXEMPTION FROM CLOSING HOURS  
PROVISIONS

## SATURDAY AFTERNOON

Under section 8 (5) of the *Shop Trading Act 1987*, the Governor in Council exempts shops in the City of Colac from any part of the provisions of section 7 on the following Saturdays:

14 and 21 December 1991 between  
the hours of 1.00 p.m. and 5.00 p.m.

Dated 6 December 1991

Responsible Minister:

THEO CHARLES THEOPHANOUS  
Minister for Consumer Affairs

DAMIEN O'SHEA

20110 Acting Clerk of the Executive Council

*Shop Trading Act 1987*EXEMPTION FROM CLOSING HOURS  
PROVISIONS

## SATURDAY AFTERNOON

Under section 8 (5) of the *Shop Trading Act 1987*, the Governor in Council exempts shops in the Town of Kyabram from any part of the provisions of section 7 on the following Saturdays:

14 and 21 December 1991 between  
the hours of 1.00 p.m. and 5.00 p.m.

Dated 6 December 1991

Responsible Minister:

THEO CHARLES THEOPHANOUS  
Minister for Consumer Affairs

DAMIEN O'SHEA

20110 Acting Clerk of the Executive Council

*Shop Trading Act 1987*EXEMPTION FROM CLOSING HOURS  
PROVISIONS

## SATURDAY AFTERNOON

Under section 8 (5) of the *Shop Trading Act 1987*, the Governor in Council exempts shops in the City of Horsham from any part of the provisions of section 7 on the following Saturday:

14 December 1991 between  
the hours of 1.00 p.m. and 5.00 p.m.

Dated 6 December 1991

Responsible Minister:

THEO CHARLES THEOPHANOUS  
Minister for Consumer Affairs

DAMIEN O'SHEA

20110 Acting Clerk of the Executive Council

*Victoria Government Gazette*

*Shop Trading Act 1987*

**EXEMPTION FROM CLOSING HOURS  
PROVISIONS**

**SATURDAY AFTERNOON**

Under section 8 (5) of the *Shop Trading Act* 1987, the Governor in Council exempts shops in the City of Hamilton from any part of the provisions of section 7 on the following Saturdays:

14 and 21 December 1991 between  
the hours of 1.00 p.m. and 5.00 p.m.

Dated 6 December 1991

Responsible Minister:

THEO CHARLES THEOPHANOUS  
Minister for Consumer Affairs

DAMIEN O'SHEA  
20110 Acting Clerk of the Executive Council

*Shop Trading Act 1987*

**EXEMPTION FROM CLOSING HOURS  
PROVISIONS**

**SATURDAY AFTERNOON**

Under section 8 (5) of the *Shop Trading Act* 1987, the Governor in Council exempts shops in the Shire of Rodney from any part of the provisions of section 7 on the following Saturdays:

14 and 21 December 1991 between  
the hours of 1.00 p.m. and 5.00 p.m.

Dated 6 December 1991

Responsible Minister:

THEO CHARLES THEOPHANOUS  
Minister for Consumer Affairs

DAMIEN O'SHEA  
20110 Acting Clerk of the Executive Council

*Shop Trading Act 1987*

**EXEMPTION FROM CLOSING HOURS  
PROVISIONS**

**SATURDAY AFTERNOON**

Under section 8 (5) of the *Shop Trading Act* 1987, the Governor in Council exempts shops in the City of Bairnsdale from any part of the provisions of section 7 on the following Saturdays:

14, 21 and 28 December 1991 between  
the hours of 1.00 p.m. and 5.00 p.m.

Dated 6 December 1991

Responsible Minister:

THEO CHARLES THEOPHANOUS  
Minister for Consumer Affairs

DAMIEN O'SHEA  
20110 Acting Clerk of the Executive Council

*G 48 11 December 1991 3455*

*Historic Buildings Act 1981 (No. 9667)*

**AMENDMENT OF REGISTER OF  
HISTORIC BUILDINGS**

Under section 14 of the *Historic Buildings Act* 1981 the Governor in Council amends the Register by adding Historic Building No. 900.

North Fitzroy Post Office  
251 St Georges Road, North Fitzroy

To the extent of:

1. the building known as the North Fitzroy  
Post Office, 251 St Georges Road, North Fitzroy,  
and

2. the land marked L-1 on Plan 6035476,  
endorsed by the Chairperson, Historic Buildings  
Council, and held by the Director, Historic  
Buildings Council, being all the land described  
in Certificate of Title Volume 8059 Folio 053.

Dated: 10 December 1991

Responsible Minister:

ANDREW McCUTCHEON  
Minister for Planning and Housing

DAMIEN O'SHEA  
20604 Acting Clerk of the Executive Council

*Historic Buildings Act 1981 (No. 9667)*

**AMENDMENT OF REGISTER OF  
HISTORIC BUILDINGS**

Under section 14 of the *Historic Buildings Act* 1981 the Governor in Council amends the Register by adding Historic Building No. 896.

Part of former Foy and Gibson Complex  
79-93 Oxford Street, Collingwood

To the extent of all the building marked B-1  
on Plan 605012C, endorsed by the Chairperson,  
Historic Buildings Council, and held by the  
Director, Historic Buildings Council, and land  
on which the building is situated being all the  
land described in Certificates of Title Volume  
8814 Folio 808; Volume 2326 Folio 036; Volume  
2671 Folio 126; Volume 8814 Folio 809; Volume  
2142 Folio 260; Volume 3188 Folio 595; Volume  
183 Folio 592; Volume 2042 Folio 340; and book  
717 No. 806.

Dated: 10 December 1991

Responsible Minister:

ANDREW McCUTCHEON  
Minister for Planning and Housing

DAMIEN O'SHEA  
20604 Acting Clerk of the Executive Council

3456 G 48 11 December 1991

Victoria Government Gazette

*Children and Young Persons Act 1989*  
ESTABLISHMENT OF COMMUNITY  
SERVICES

The Governor in Council under section 57 of the *Children and Young Persons Act 1989* establishes the following services to be each a community service:

*Foster Care*

Central Highlands Foster Care, 214 Creswick Road, Ballarat 3350

Goulburn Foster Care, 454 Wyndham Street, Shepparton 3630

*Adolescent Community Placement*

Western Region Adolescent Community Placement Program, 125 Hopkins Street, Footscray 3011.

Westernport Youth Support Unit, 68 Bardia Avenue, Seaford 3198

Outer East Adolescent Community Placement, 46 New Street, Ringwood 3134

Loddon-Mallee Adolescent Community Placement Program, Beehive Building, Pall Mall, Bendigo 3550.

The Barwon Youth Accommodation and Supervision Scheme (YASS), 44 Spring Street, Geelong West 3218.

Dated 10 December 1991

Responsible Minister:

KAY SETCHES

Minister for Community Services and

Minister Responsible for Child Care

DAMIEN O'SHEA

20080 Acting Clerk of the Executive Council

**COBURG CITY COUNCIL**

**COBURG CITY COUNCIL**

Pursuant to section 528 (2) of the *Local Government Act* 1958 the Council of the City of Coburg at its ordinary meeting on 9 September 1991 resolved that the rights of way within Bush Reserve adjacent to Bellevue Street and Linsey Street and shown hatched on the plan hereunder be discontinued and the land retained for municipal purposes.

Pursuant to section 528 (2) of the *Local Government Act 1958* the Council of the City of Coburg at its ordinary meeting on 9 September 1991 resolved that the roads within Parker Reserve and bounded by Mathieson Street and Keady Street as shown hatched on the plan hereunder be discontinued and the land retained for municipal purposes.

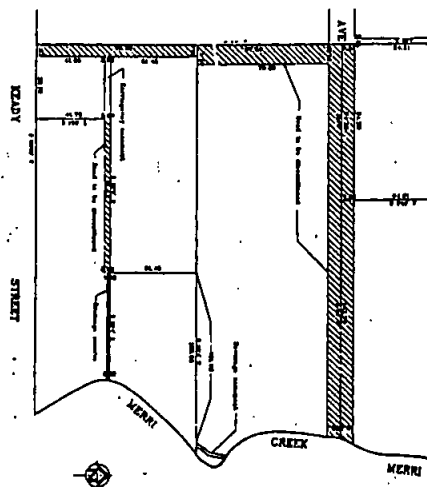

16832

**COBURG CITY COUNCIL**

Pursuant to section 528 (2) of the *Local Government Act* 1958 the Council of the City of Coburg at its ordinary meeting on 9 September 1991 resolved that the portion of Sage Street within Hallam Reserve and shown hatched on the plan hereunder be discontinued and the land retained for municipal purposes.

16831

3458 G 48 11 December 1991

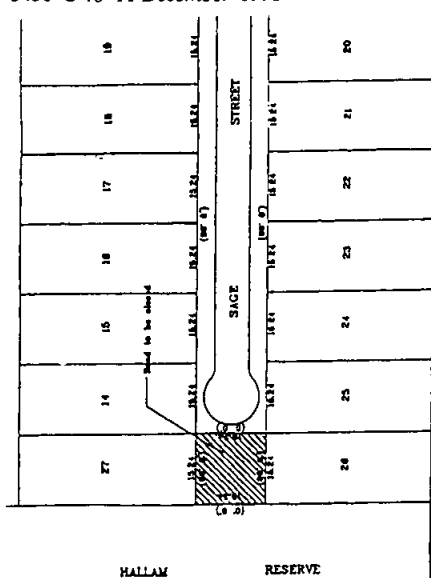

16833

K. G. DOUGLAS  
Municipal Clerk

*Planning and Environment Act 1987*  
**NOTICE OF AMENDMENT TO  
DANDENONG PLANNING SCHEME**  
Amendment L13

The City of Dandenong has prepared Amendment L13 to the Local Section of the Dandenong Planning Scheme.

The amendment proposes to encourage the growth of Dandenong as a District Centre by providing for a comprehensive and integrated retail development between the existing Myer Department Store and the Capital Centre. The amendment will:

1. Close part of Walker Street east of Palm Plaza.
2. Zone Walker Street for the extent of the road closure, from Main Road Reservation to District Centre Dandenong Zone.
3. Insert a new clause into the planning scheme to control the development and use of the land between and including the Myer Department Store and the Capital Centre.
4. Change reference "McCrae Street Mall" to "Palm Plaza" to reflect the official name of the pedestrian area.

The amendment can be inspected at City of Dandenong, Town Planning Department, Municipal Offices, 39 Clow Street, Dandenong;

*Victoria Government Gazette*

Department of Planning and Housing, Ground Floor, The Olderfleet Buildings, 477 Collins Street, Melbourne; Department of Planning and Housing, Metropolitan South and Western Port Region, 33-39 High Street, Cranbourne.

Submissions about the amendment must be sent to City Manager, City of Dandenong, P.O. Box 333, Dandenong, 3175, Attention—Manager Planning and Development by Friday, 24 January 1992.

Dated 6 December 1991

16811

C. G. DICKIE  
City Manager

*Planning and Environment Act 1987*  
**NOTICE OF AMENDMENT TO  
DANDENONG PLANNING SCHEME**  
Amendment L14

The City of Dandenong has prepared Amendment L14 to the Local Section of the Dandenong Planning Scheme.

The amendment proposes to reserve land for main road purposes to allow for a new road generally southerly from the intersection of Stud Road /Clow Street to link with Foster Street and then isolated sections of widening of Foster Street at the intersections of Foster Street/McCrae Street, Foster Street/Lonsdale Street and Foster Street/Thomas Street/Cheltenham Road.

The amendment also proposes to change several road classifications within the Dandenong District Centre pursuant to the Dandenong Planning Scheme to more appropriately reflect the altered role of some of the roads and to reflect the actual hierarchy of roads within the District Centre.

The amendment can be inspected at City of Dandenong, Town Planning Department, Municipal Offices, 39 Clow Street, Dandenong; Department of Planning and Housing, Ground Floor, The Olderfleet Buildings, 477 Collins Street, Melbourne; Department of Planning and Housing, Metropolitan South and Western Port Region, 33-39 High Street, Cranbourne.

Submissions about the amendment must be sent to City Manager, City of Dandenong, P.O. Box 333, Dandenong 3175, Attention—Manager Planning and Development by Friday, 24 January 1992.

Dated 6 December 1991

16812

C. G. DICKIE  
City Manager

Pursuant to section 528 (2) of the *Local Government Act* 1958 (as amended), the Council of the City of Essendon, at its Ordinary Meeting of Council, held on 28 October 1991, resolved that the road bounded by Gladstone Street and Moore Street, Moonree Ponds, which is shown by hatching on the plan herewith, be discontinued subject to:

- (a) Melbourne Water and the Mayor, Councillors and Citizens of the City of Essendon, continuing to have and possess the same right, title, power, authority or interest in or in relation to the whole of the land shown by hatching on the said plan as it had or possessed prior to such discontinuance with respect to or in connection with any drains or pipes laid or erected in or over such land for the purpose of drainage or sewerage.
- (b) The land in the said road subject to any such right, title, power, authority or interest vesting in the municipality to be retained by it until sold by private treaty.

- (b) provide for the administration of Council powers and functions;
- (c) prohibit, regulate and control the consumption of alcohol in designated areas within the municipality;
- (d) protect against behaviour which causes detriment to the amenity and environment of the municipality; and
- (e) protect the community interest.

A copy of the proposed Local Law can be obtained from the Municipal Offices, Roberts Avenue, Horsham during office hours.

Persons may make written submissions in respect of this Local Law within fourteen (14) days of the date of this notice. Any submissions will be considered by Council in accordance with section 223 of the *Local Government Act 1989*.

Any person lodging a written submission may request to be heard in support of the submission and shall be entitled to appear in person or by a person acting on his or her behalf before a meeting of the Council to be held on Monday 10 February 1992.

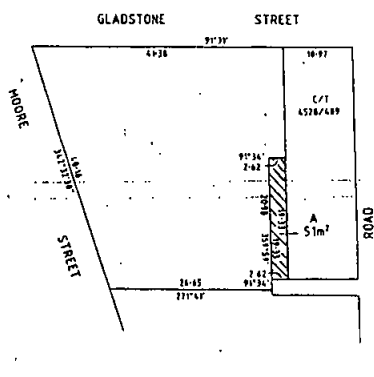

16835.

**P. R. SEAMER**  
City Manager

R. A. MARSHALL  
Town Clerk

16803

# Planning and Environment Act 1987 NOTICE OF AMENDMENT TO A PLANNING SCHEME

The City of Keilor has prepared Amendment No. L38 to the Keilor Planning Scheme.

The amendment affects land at \*CP165568X,  
No. 33-37 Taylors Road, St Albans.

The amendment proposes to change the Planning Scheme by rezoning the land from Residential "C" (R1) to Neighbourhood Business (B11).

The amendment also proposes to insert a site specific clause in the Planning Scheme Ordinance which will prevent any expansion of the existing Petrol Station and Convenience Shop.

The amendment can be inspected at City of Keilor Municipal Offices, Calder Highway, Keilor; Department of Planning and Urban Growth (Plan Inspection Section), Ground Floor, The Olderfleet Buildings, 477 Collins Street, Melbourne during office hours.

CITY OF HORSHAM  
Local Law No. 3

### Consumption of Liquor in Public Places

Notice is hereby given that Council proposes to introduce Local Law No. 3 to:

- (a) provide for the peace, order and good government of the municipal district of the City of Horsham;

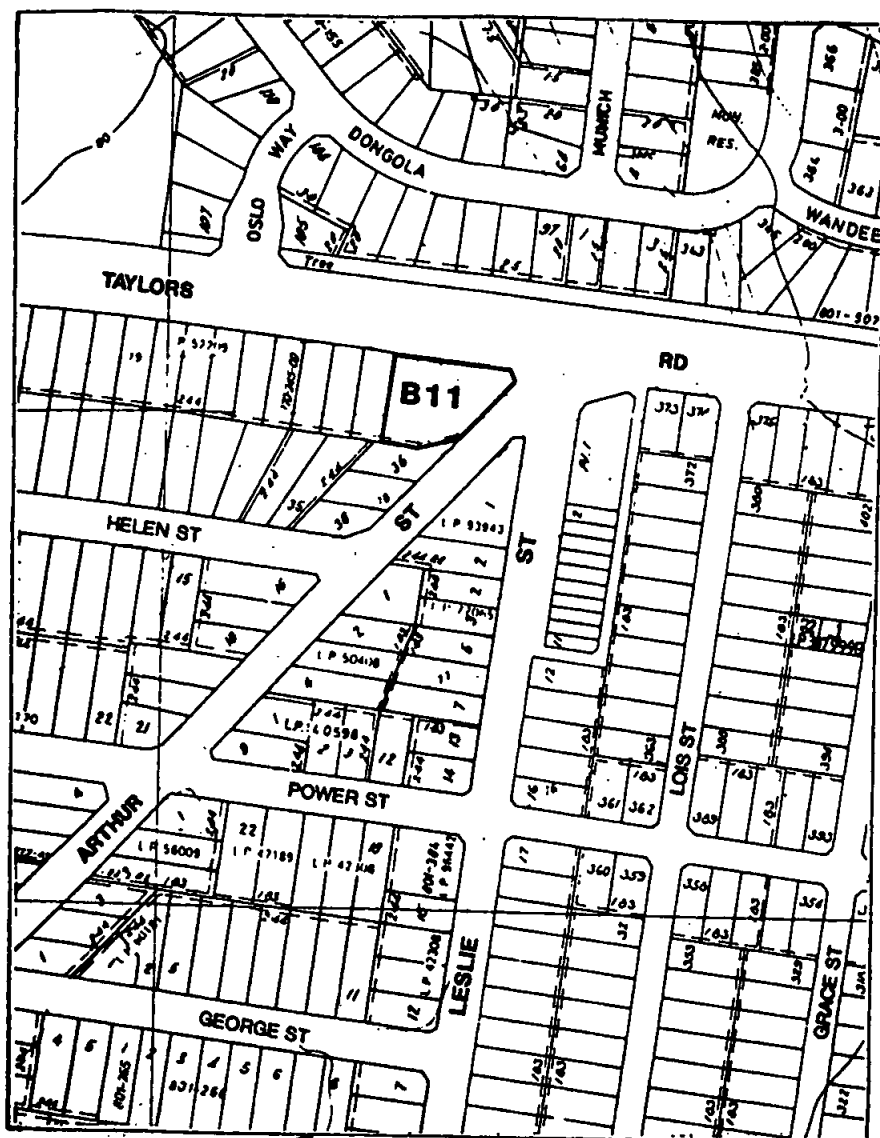

SCALE 1:2500

REFER TO PLANNING SCHEME MAP No. 6  
(DARLEY Base Map 32:18)

**LEGEND**

**B11** NEIGHBOURHOOD BUSINESS

**Amendment L38** KEILOR  
**EXHIBITED MAP** PLANNING SCHEME  
LOCAL SECTION

*Victoria Government Gazette*

Submissions about the amendment must be sent to City of Keilor Municipal Offices, Calder Highway, Keilor 3036 by 24 January 1992.  
Dated 22 November 1991

16813 DON MILLER  
City Planner

*Planning and Environment Act 1987*  
**NOTICE OF AMENDMENT TO A  
PLANNING SCHEME**

The City of Essendon has prepared Amendment L28 to the local section of the Essendon Planning Scheme.

The amendment will rezone land at 8 Eric Street, Essendon from Proposed Public Open Space to Residential 'C'.

The amendment may be inspected at Department of Planning and Housing, Ground Floor, The Olderfleet Buildings, Melbourne; Town Planning Department, City of Essendon, corner Pascoe Vale Road and Kellaway Avenue, Moonee Ponds.

Any submissions about the amendment should be in writing and must be sent to the City Manager, City of Essendon, Attention: Manager—Statutory Services, PO Box 126, Moonee Ponds 3039 by 11 January 1992.  
Dated 2 December 1991

16828 J. T. HIGGINS  
Manager—Statutory Services  
City of Essendon

**CITY OF HEIDELBERG**  
Local Law No. 8

Notice is hereby given that Council proposes to make Local Law No. 8 pursuant to the provisions of the *Local Government Act 1989*.

The purpose and general purport of the Local Law is to:

- (a) regulate the proceedings of ordinary and special meetings of the Council, and meetings of special committees;
- (b) revoke By Laws 251 and 252.

A copy of the proposed Local Law can be obtained from the Civic Centre, Upper Heidelberg Road, Ivanhoe during business hours.

Any person affected by the proposed Local Law may make a submission on the matter pursuant to section 223 of the Act by 19 December 1991.

16802 G. BRENNAN  
Chief Executive Officer

G 48 11 December 1991 3461

**CITY OF HEIDELBERG**

Local Law No. 8

Notice is hereby given that Council proposes to make Local Law No. 8 pursuant to the provisions of the *Local Government Act 1989*.

The purpose and general purport of the Local Law is to:

- (a) regulate the proceedings of ordinary and special meetings of the Council, and meetings of special committees;
- (b) revoke By Laws 251 and 252.

A copy of the proposed Local Law can be obtained from the Civic Centre, Upper Heidelberg Road, Ivanhoe during business hours.

Any person affected by the proposed Local Law may make a submission on the matter pursuant to section 223 of the Act by 19 December 1991.

16844 G. BRENNAN  
Chief Executive Officer

**CITY OF MELBOURNE**

Control of Buildings in Dilapidated Condition

Local Law 1991

(No. 6 of 1991)

Notice is given that at a meeting of the Council of the City of Melbourne held on 9 December 1991, the Council made a Local Law titled "Control of Buildings in Dilapidated Condition Local Law 1991" (No. 6 of 1991) pursuant to the provisions of the *Local Government Act 1989*.

The objectives of the Local Law are to—

- (a) provide for the peace, order and good government of the municipal district;
- (b) control buildings in dilapidated condition;
- (c) ensure that dilapidated buildings are repaired and maintained in good order; and
- (d) prevent further deterioration of buildings in a dilapidated condition.

The Local Law repeal the Control of Buildings in Dilapidated Condition Local Law 1990 (No. 1 of 1990).

The Local Law details how an application for a permit must be made, conditions which may be applied and clauses covering the operation of the permit system.

Under the Local Law the Council or delegate may, if it or he or she is of the opinion that a building is dilapidated, forward a notice in writing to the owner or occupier stating works required to be done to fulfil the requirements of this Local Law and specifying a time by which the works are required to be carried out.

The Council or delegate may if after forwarding a notice under this Local Law and the works required in that notice have not been done to the

3462 G 48 11 December 1991

satisfaction of the Council or delegate, take whatever action is necessary to ensure the notice is complied with.

A copy of the Local Law can be inspected at or purchased from the Management Services Division, 3rd Floor, Town Hall, Swanston Street, Melbourne, during office hours (i.e. 8.00 a.m. to 5.00 p.m. daily from Monday to Friday).

J. A. YOUNG  
Town Clerk

16824

**CITY OF MELBOURNE**  
Street Trading Local Law 1991  
(No. 7 of 1991)

Notice is given that at a meeting of the Council of the City of Melbourne held on 9 December 1991, the Council made a Local Law titled "Street Trading Local Law 1991" (No. 7 of 1991) pursuant to the provisions of the *Local Government Act 1989*.

The objectives of the Local Law are to—

- (a) provide for the peace, order and good government of the municipal district;
- (b) provide opportunities for traders or vendors to sell goods and services on roads, and public places, but not so as to detrimentally affect the retailing of similar goods or services by persons who own or occupy shops in the municipal district;
- (c) provide for the convenient purchase of goods or services from traders or vendors on roads and public places; and
- (d) regulate the sale of goods or services on roads and public places.

The Local Law makes it an offence for any person to sell or expose for sale any good or service on a road or on or in a public place unless he or she holds a licence issued under the Local Law.

The Local Law details how an application for a licence must be made, how fees for the granting of a licence are determined and includes conditions which may be applied to a licence.

The Local Law includes clauses covering correction of a licence, cancellation or amendment of a licence, changes to a licence and that a register of licences must be kept.

The Local Law also provides for infringement notices, the removal and seizure of goods and equipment and has offence and penalty clauses.

A copy of the Local Law can be inspected at or purchased from the Management Services Division, 3rd Floor, Town Hall, Swanston Street, Melbourne, during office hours (i.e. 8.00 a.m. to 5.00 p.m. daily from Monday to Friday).

J. A. YOUNG  
Town Clerk

16825

*Victoria Government Gazette*

**CITY OF PORTLAND**  
Discontinuance of Road

Notice is hereby given that pursuant to section 528 (2) of the *Local Government Act 1958* (as amended), the Council of the City of Portland is of the opinion that the portion of road in Perry Court (hatched in the plan below) is no longer reasonably required for public use and after consultation with public authorities and the advertising of its intention and notification to the registered proprietor of the land and the owners and occupiers of the land abutting Perry Court, has by resolution at its ordinary meeting of 18 September 1990 resolves:

that the portion of the road be discontinued and to proceed to transfer the land which was originally Perry Court to the Education Department, with all costs being borne by the Department, and that an easement of carriageway over portion of the Court be created to protect the rights of the property owner located at 151 Edgar Street.

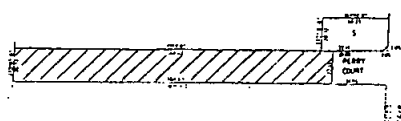

PORTION OF PERRY COURT  
TO BE CLOSED

16856

G. K. TREVASKIS  
Chief Executive

**CITY OF SHEPPARTON**

Notice of Intention to make Local Law No. 6

Notice is hereby given that the Council of the City of Shepparton at its meeting on 25 November 1991, resolved to initiate statutory procedures to make Local Law No. 6 for the purpose of "Restricting Alcohol Consumption in certain public areas of the City, including the Victoria Park area".

Briefly the Local Law will—

- (a) provide for the peace, order and good government of the Municipal District of the City of Shepparton; and
- (b) provide for the administration of Council powers and functions; and
- (c) protect and conserve the environment within the Municipal District of the City of Shepparton by restricting the places where the time when alcohol may be consumed; and

*Victoria Government Gazette*

- (d) prohibit, regulate and control the consumption of alcohol in places so that no detriment is caused to the amenity of the neighbourhood, nor nuisance to a person or their property; and
- (e) enable people to use places without their quiet enjoyment being interfered with by others.

Any person affected by the proposed Local Law may make a written submission within fourteen days from the date of publication of this notice and state whether they wish to be heard in respect of their submission. Submissions will be considered by the Council in accordance with the provisions of section 223 of the *Local Government Act 1989*.

Interested persons may obtain a copy of the proposed Local Law from the Municipal Offices, Welsford Street, Shepparton, between 8.45 a.m. to 4.30 p.m. Monday to Friday.

16846 I. L. GILBERT, City Manager

*Planning and Environment Act 1987*  
WANGARATTA CITY PLANNING  
SCHEME

Notice of Amendment to a Planning Scheme  
Amendment L15

The City of Wangaratta has prepared Amendment L15 to the Wangaratta City Planning Scheme.

The amendment affects land at 155 Greta road, Wangaratta, being part of Crown Allotment 9, Section 1A, Parish of Wangaratta South.

The amendment proposes to change the Planning Scheme by rezoning the land from Rural Zone RU2 to Reserved Residential R2.

The amendment can be inspected at City of Wangaratta, Municipal Offices, 64-66 Ovens Street, Wangaratta; Department of Planning and Housing, Ground Floor, The Olderfleet Buildings, 477 Collins Street, Melbourne.

Submissions about the amendment must be sent to City of Wangaratta, P.O. Box 238, Wangaratta 3677 by 13 January 1992.

Dated 2 December 1991

16707 PETER SMITH  
Town Planner

CITY OF WAVERLEY  
Road Discontinuance

Pursuant to section 204 and Schedule 10 of the *Local Government Act 1989* the Council of the City of Waverley at its Ordinary Meeting held on 26 November 1991, after consultation with public authorities and having advertised its intention pursuant to section 223 of the said Act by notice in the *Waverley Gazette* and having

G 48 11 December 1991 3463

received an objection and having heard the objection and taken into consideration the submission received resolved that the former court bowl indent in Miles Street being part of Crown Allotment 7 Section 4 Parish of Mordialloc described in Lodge Plan 93259 and as shown on the plan hereunder be discontinued and sold by private treaty.

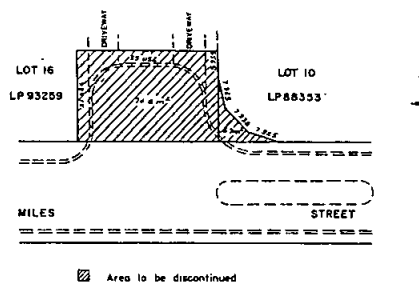

16815 IAN WILSON  
Chief Executive

SHIRE OF BUNGAREE  
Local Law No. 6

Notice is hereby given that the Council of the Shire of Bungaree pursuant to section 119 of the *Local Government Act 1989* proposes to make Local Law No. 6 for the following purposes:

1. To regulate the use of the Common Seal.
2. To regulate proceedings for the election of the Shire President.
3. To regulate proceedings at meetings of the Council.
4. To protect Council land.
5. To regulate the use of Council land.
6. To regulate and control resident and disabled parking schemes and the keeping, storing and repairing of heavy vehicles in declared residential areas.
7. To regulate the selling of goods and house to house collections and distribution of goods.
8. To regulate and protect the amenity of the municipal district, to control open air burning and operation of incinerators and to control derelict and abandoned vehicles.
9. To regulate the keeping of domestic animals.
10. To promote a physical and social environment free of hazards to health and to prevent or remedy conditions liable to be dangerous to health or offensive arising from the occupation or use of dwellings and other premises.

The purpose of the Local Law is to provide the public with access to Council information, to

*Victoria Government Gazette*

encourage the keeping and flow of accurate and reliable information between the Council and the public, to protect confidentiality where required and to promote the principles of open and accountable government.

The general purport of the proposed Local Law includes—

- (i) the rights and procedures for access to Council information;
- (ii) provision as to exempt documents;
- (iii) how to amend personal records;
- (iv) who is responsible for access to information;
- (v) a process for review of decisions on requests for information;
- (vi) offences and penalties;
- (vii) fees and charges for information;
- (viii) the time limits which apply to the supply of information.

The Local Law becomes operative from 1 January 1992.

Copies of the Local Law are available for inspection or purchase from the Shire Offices, "Osborne House", Swinburne Street, North Geelong, between the hours of 8.30 a.m. and 5.00 p.m., Monday to Friday.

R. P. METCALF  
Municipal Clerk  
16850

*Planning and Environment Act 1987*  
**CRANBOURNE PLANNING SCHEME**

Notice of Amendment  
Amendment L.70

The Shire of Cranbourne has prepared Amendment No. L.70 to the Cranbourne Planning Scheme—Local Section—Chapter 2.

The amendment will alter the scheme by providing the Responsible Authority with the discretion to consider an application to subdivide Lot 4, LP 16397 Warneet Road, Blind Bight for eight dwellings.

The Amendment is required to correct a wording anomaly contained in Amendment L52 to the Cranbourne Planning Scheme Local Section Chapter 2.

The amendment can be inspected during office hours at the Shire of Cranbourne, Municipal Offices, Sladen Street, Cranbourne; the Department of Planning and Housing, Metropolitan South and Western Port Region, 33-39 High Street, Cranbourne; the Department of Planning and Housing, Ground Floor, The Oldfleet Buildings, 477 Collins Street, Melbourne.

G 48 11 December 1991 3465

Submissions about the amendment must be sent to the Town Planner, Shire of Cranbourne, P.O. Box 4, Cranbourne 3977, by 24 January 1992.

SCOTT TAYLOR  
Town Planner  
16810

**SHIRE OF DEAKIN**

Local Law No. 4

Discharge of Water on Council Land Local Law  
Notice is given that the Council of the Shire of Deakin at its Ordinary meeting held on 25 November 1991, having considered submissions received pursuant to section 223 of the *Local Government Act 1989*, resolved pursuant to section 119 of the Act to pass the Local Law known as the Discharge of Water on Council Land Local Law.

The Local Law is made for the purposes of—

- (1) protect Council land and prohibit, regulate and control the discharge of water thereon; and
- (2) provide for the issue of infringement notices and permits.

A copy of the Local Law No. 4 of the Shire of Deakin is available for inspection during office hours at the Shire of Deakin, Mangan Street, Tongala 3621.

G. J. McKENZIE  
Shire Secretary  
16830

**SHIRE OF KILMORE**

Notice of Amendment to a Planning Scheme

The Shire of Kilmore has prepared Amendment L46 to the Kilmore Planning Scheme—Local Section.

The amendment seeks to rezone land from Rural A2 to Residential, and affects the following land:

- Crown Allotments 1-14, 16, Section 19
- Crown Allotments 1-10, Section 32
- Lots 1-2, Lodge Plan 204019
- Lots 2-6, Lodge Plan 92555
- Lots 1-2, Lodge Plan 139819
- Lot 1 and part of Lot 2, Lodge Plan 208913.

The amendment also seeks to rezone land from Rural A2 to Future Urban, and affects the following land:

- Lots 1-2, Lodge Plan 149223 (poultry farm).

The amendment also seeks to rezone land from Rural A2 to Rural Residential 1, and affects the following land:

- Part Lot 2, Lodge Plan 208913.

The amendment restricts residential development to below the 400 metre contour,

3466 G 48 11 December 1991

and within 360 metres of the existing poultry farm, by adding the following clauses to the Residential zone:

Land located above the 400 metre contour north of the Wallan-Darraweit Road, Wallan shall not be utilised for the purposes of residential development;

Land located within 360 metres of the existing poultry farm at the corner of Rowes Lane and Wallan-Darraweit Road, Wallan shall not be developed for residential use.

The amendment proposes to change the planning scheme to allow development of land generally in accordance with the Outline Development Plan forming part of the amendment.

The amendment can be inspected during normal office hours at Civic Centre, Shire of Kilmore, Sydney Street, Kilmore; Department of Planning and Housing, The Olderfleet Buildings, 477 Collins Street, Melbourne.

Submissions about the amendment must be sent to the Chief Executive Officer, Shire of Kilmore, P.O. Box 187, Kilmore 3764 by Friday, 31 January 1992.

16808

P. ANDERSON  
Shire Secretary

#### SHIRE OF KILMORE

##### Notice of proposed Local Law 1/92

##### Process of Municipal Government Local Law

The Council of the Shire of Kilmore has drafted a Process of Municipal Local Law.

This Local Law is made for the purposes of—

- (a) to provide a mechanism to facilitate the good government of the Shire of Kilmore through its formal meeting procedure to ensure effective and efficient Council decisions are made in a manner which acknowledges the role of local government within the Australian system of Government;
- (b) to regulate and control the procedures governing the conduct of meetings including:
  - (i) the notice required for meetings;
  - (ii) the keeping of minutes;
- (c) to provide for the administration of the Council's powers and functions;
- (d) to provide generally for the peace, order and good government of the municipal district; and
- (e) to regulate and control the use of the Council's seal.

If made, this Local Law will replace and repeal:

Local Law 3/89;

Local Law 8/91;

Victoria Government Gazette

Local Law 1/89;

By law No. 29.

A copy of the proposed Local Law can be obtained from the Shire of Kilmore, Civic Centre, Sydney Street, Kilmore.

Any person affected by the proposed Local Law may make a submission relating to the proposed Local Law, in accordance with section 223 of the *Local Government Act 1989*, within fourteen days of the publication of this notice.

Any person requesting to be heard in support of the written submission is entitled to appear before a meeting of the Council (or Committee) either personally or by a person acting on his or her behalf and will be notified of the time and date of the hearing.

P. ANDERSON  
Shire Secretary/Chief Executive

16809

#### Planning and Environment Act 1987

#### SHIRE OF KILMORE PLANNING SCHEME 1973

Notice that a Planning Scheme has been Prepared and is Available for Inspection

##### Amendment L48

Notice is hereby given that the Shire of Kilmore in pursuance of its powers under the *Planning and Environment Act 1987*, has prepared a planning scheme amendment for land bounded by Wandong Road to the south, the Melbourne-Albury railway line to the north, the Hume Freeway to the east and described as lots 4 and 5, Lodge Plan 131753 and part Crown Allotment 8, section E, Parish of Bylands, being the total area of land contained within the hatched area of the plan annexed hereto.

The purpose of the amendment is to rezone the said land from its present zoning of Rural A2 (Open Range Farming) to Rural Residential 2.

The amendment, if successful, will enable the land to be subdivided into allotments of a minimum of 2 hectares, generally in accordance with the Outline Development Plan forming part of this amendment.

The amendment can be inspected during normal office hours at Civic Centre, Shire of Kilmore, Sydney Street, Kilmore; Department of Planning and Housing, The Olderfleet Buildings, 477 Collins Street, Melbourne.

Submissions about the amendment must be sent to the Chief Executive Officer, Shire of Kilmore, P.O. Box 187, Kilmore 3764, by Friday, 31 January 1992.

16807

P. ANDERSON  
Shire Secretary

SHIRE OF KYNETON

Local Law No. 6

Kyneton Museum Operation

Notice is hereby given that the Council of the Shire of Kyneton, at its Ordinary Meeting of 4 December 1991, resolved pursuant to section 119 of the *Local Government Act 1989* to make a Local Law for the purposes of governing the operation of the Kyneton Museum entitled Kyneton Museum Operation.

The Local Law includes the objectives and functions, operation, appointment of members, administrative and financial arrangements and conduct of meetings procedures.

A copy of the Local Law can be inspected and/or obtained from the Shire Office, 129 Mollison Street, Kyneton 3444.

DAVID J. PARKINSON  
Shire Secretary

16854

SHIRE OF KORONG

Making of Local Law No. 4

Notice is hereby given that it is the intention of the Council of the Shire of Korong to make Local Law No. 4 for the purpose of controlling the consumption of Liquor in Public Places within the Shire of Korong.

A copy of the proposed Local Law can be obtained from the Shire Offices, High Street, Wedderburn by interested persons.

Any person affected by the proposed Local Law may make a submission in accordance with section 223 of the *Local Government Act 1989*.

Submissions made within 14 days after publication of this notice will be considered by Council in accordance with the above section.

Following consideration of any submissions Council will determine whether Local Law No. 4 should be adopted with or without modification.

J. R. WALTON  
Shire Secretary

16823

SHIRE OF MALDON

Local Law No. 1-A (Amendment)

Notice is hereby given that the Council of the Shire of Maldon proposed to make an amendment to its Local Law No. 1-A under the provisions of the *Local Government Act 1989*.

The purpose and general purport of Local Law No. 1-A is:

- (a) Recording of proceedings of all Council and Special Committee Meetings by Municipal Clerk on suitable audio tape recording equipment.

G 48 11 December 1991 3467

- (b) Regulating the use of recording devices at closed Council or closed Special Committee Meetings.

- (c) Making recordings available for listening to any person except those recordings made when the meeting is closed.

The purpose and general purport of the amendment is:

- (a) Regulate the use of recording devices at Council or Special Committee Meetings.

Copies of the proposed amendment can be obtained by any person from the Shire Offices, High Street, Maldon, during office hours. Any person affected by the proposed amendment may make a submission relating to the proposed amendment. Council, or a Special Committee appointed by Council will consider submissions lodged in accordance with section 223 of the *Local Government Act 1989*.

R. T. WALSH  
Shire Secretary

16847

SHIRE OF MALDON

Local Law No. 1 (Amendment)

Public Notice

Notice is hereby given that the Council of the Shire of Maldon, at an Ordinary Meeting held on 17 December 1991, amended Local Law No. 1 for the following purposes:

1. To facilitate the proceedings for the election of the President of the Shire of Maldon and the Deputy President of the Shire of Maldon.
2. To facilitate proceedings of meetings of the Council and of Special Committees of the Council.

A copy of Local Law No. 1 (Amendment) may be inspected at the Shire Offices, High Street, Maldon.

R. T. WALSH  
Shire Secretary

16848

SHIRE OF McIVOR

Local Law No. 5

Public Notice

Notice is hereby given that the Council of the Shire of McIvor at the meeting held on 28 November 1991, made and passed a Local Law of the Shire of McIvor pursuant to the provisions of the *Local Government Act 1989* for the following purposes:

- (a) provide a mechanism to facilitate the good government of the Shire of McIvor through its formal meeting procedure to ensure effective and efficient Council decisions are made in a manner which

3468 G 48 11 December 1991

acknowledges the role of Local Government within the Australian system of government;

- (b) promote and encourage community participation in the system of Local Government by providing mechanisms for the Council to ascertain the community's views and expectations;
- (c) regulate and control the election of Mayor;
- (d) regulate and control the procedures governing the conduct of meetings including—
  - (i) the notice required for meetings, and
  - (ii) the keeping of minutes;
- (e) regulate and control the use of the Council seal;
- (f) provide for the administration of the Council's powers and functions; and
- (g) provide generally for the peace, order and good government of the municipal district.

A copy of the Local Law is available for inspection or purchase at the Office of the Council, 125 High Street, Heathcote during office hours.

S. C. LOMAX  
Shire Secretary

16859

#### SHIRE OF OTWAY

##### Local Law No. 1

##### Processes of Municipal Government (Procedures for Meetings) Local Law

Notice is given that the Council of the Shire of Otway at its Ordinary Meeting held on 27 November 1991, resolved pursuant to section 119 of the *Local Government Act 1989* to pass the Local Law known as the Shire of Otway Processes of Municipal Government (Procedures for Meetings) Local Law.

The purposes of this Local Law are to:

- regulate and control the election of Shire President;
- regulate and control the procedures governing the conduct of meetings of the Council and its Committees; and
- regulate and control the use of the Councils Seal.

Copies of the Local Law are available for inspection and purchase from the Shire Offices, Main Road, Beech Forest.

T. R. RICHARDSON  
Municipal Clerk

16883

Victoria Government Gazette

#### SHIRE OF OTWAY

##### Local Law No. 1

##### Processes of Municipal Government (Procedures for Meetings)

##### Local Law

Notice is given that the Council of the Shire of Otway at its Ordinary Meeting held on 17 November 1991, resolved pursuant to section 119 of the *Local Government Act 1989* to pass the Local Law known as the Shire of Otway Processes of Municipal Government (Procedures for Meetings) Local Law.

The purposes of this Local Law are to—

- regulate and control the election of Shire President;
- regulate and control the procedures governing the conduct of meetings of the Council and its Committees; and
- regulate and control the use of the Councils Seal.

The Local Law will come into operation on 12 December 1991.

Copies of the Local Law are available for inspection and purchase from the Shire Offices, Main Road, Beech Forest.

T. R. RICHARDSON  
Municipal Clerk

16765

#### Planning and Environment Act 1987

##### NOTICE OF AMENDMENT TO A PLANNING SCHEME

The Shire of Rodney has prepared Amendment No. L45 to the Rodney Planning Scheme.

The amendment affects 1011.7 m<sup>2</sup> of land on the south side of Langham Road, immediately west of the Dhurringile Primary School. The title particulars are: C/T 7131/076, Part C.A. 63 and 69 on Plan of Subdivision 4805, Parish of Murchison North.

The amendment proposes to change the Planning Scheme by rezoning the above land from "Existing Public Purposes 7—Education Department" to the "Rural C" zone.

The amendment can be inspected at the offices of the Shire of Rodney, Shire Offices, Casey Street, Tatura; Department of Planning and Housing, 477 Collins Street, Melbourne.

Submissions about the amendment must be sent to the Shire of Rodney, PO Box 234, Tatura 3616 by Monday, 13 January 1992.

R. L. JAMES  
Shire Secretary

16798

SHIRE OF STRATHFIELDSAYE

Change of Road Name

Pursuant to section 535 (4) of the *Local Government Act 1958*, Council has named the following road—

*Old Name*—Un-named Government Road.

*New Name*—Ansen Road.

*Location*—Road running south from the Eppalock Parish boundary and adjoining the eastern boundary of Crown Allotments 6D, 6B1, 6B2 and 7, Section 2, Parish of Lyell.

D. D. WRIGHT  
Municipal Clerk

16861

SHIRE OF STRATHFIELDSAYE

Change of Road Name

Pursuant to section 535 (4) of the *Local Government Act 1958*, Council has named the following road—

*Old Name*—Government Road.

*New Name*—Girvan Road.

*Location*—Running east-west and forming the Parish boundary between the Parish of Eppalock and the Parish of Lyell.

D. D. WRIGHT  
Municipal Clerk

16862

SHIRE OF STRATHFIELDSAYE

Change of Road Name

Pursuant to section 535 (4) of the *Local Government Act 1958*, Council has named the following road—

*Old Name*—Un-named Government Road.

*New Name*—Mechan Road.

*Location*—Between Doles Road and Orrs Road north of the Crown Allotments 1 and 2, Section 9, Parish of Eppalock.

D. D. WRIGHT  
Municipal Clerk

16863

SHIRE OF STRATHFIELDSAYE

Change of Road Name

Pursuant to section 535 (4) of the *Local Government Act 1958*, Council has named the following road—

*Old Name*—Un-named Government Road.

*New Name*—Maloney Lane.

*Location*—Between Crown Allotment 86 and the Rural Water Commission Reserve, Parish of Mandurang.

D. D. WRIGHT  
Municipal Clerk

16864

HAMILTON WATER BOARD

Proposal

The Hamilton Water Board proposes, pursuant to section 96 of the *Water Act 1989*, to extend its existing water management district.

The plans show the existing district (plain) and the proposed extensions (hatched).

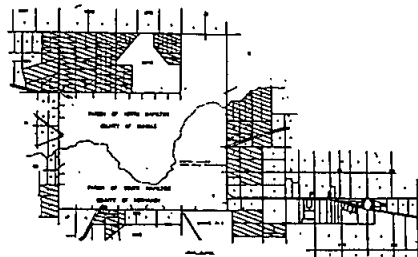
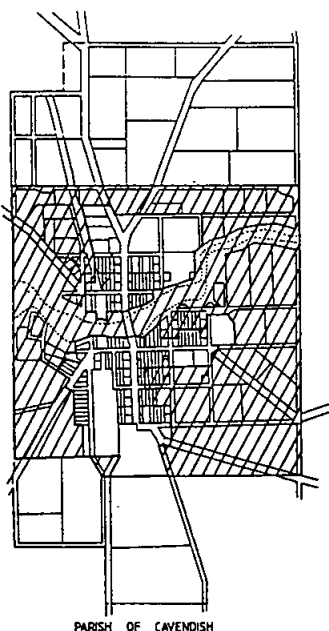

A more detailed plan is available for inspection at the Board Offices, Brown Street, Hamilton. A copy of the plan is held by the Shire of Dundas and may be inspected at the Shire Offices, Market Place, Hamilton.

Submissions on the proposal are now invited. The Shire of Dundas Council, being a Council affected by the proposal, has been given notice of the proposal and has assented to the same.

3470 G 48 11 December 1991

Submissions should set out the grounds for any objection raised in the submission.

Submissions will be received until 11 January 1992.

Enquiries should be directed to the undersigned.

R. J. WORLAND  
Secretary

16829

Notice is hereby given that Property Leasing Limited has applied for a lease pursuant to section 134 of the *Land Act* 1958 for a term of (1) year in respect of Crown Allotment 28A, Section B, Parish of Maribymong for Commercial Purposes.

Notice is hereby given that Property Leasing Limited has applied for a lease pursuant to section 134 of the *Land Act* 1958 for a term of (1) year in respect of Crown Allotment 1 of 3, Parish of Morang for Commercial Purposes.

16834

*Water Act* 1989

#### SPRINGHURST WATER BOARD

##### Notice of Declaration of Serviced Property

1. This notice applies to the Springhurst Locality.

2. Take notice that under section 144 of the *Water Act* 1989 the Springhurst Water Board declares that the lands described below are declared to be serviced properties for the purposes of the *Water Act* 1989.

Land known as Lots 1 to 7 of L.P. 14229, Old Chiltern Road, Springhurst.

3. The service available to the land is WATER.

4. On and from 1 July 1992, the lands described in paragraph 2, must be taken to be serviced property for the purposes of the *Water Act* 1989.

Dated 7 October 1991

W. C. HILL, Member  
B. HODGES, Member  
W. J. McQUILLEN  
Secretary/Manager

16806

Victoria

#### ACT 391—FIRST SCHEDULE

I, Alexander Robert Gillespie head or authorized representative of the denomination known as The Uniting Church in Australia with the consent of The Uniting Church in Australia Property Trust (Victoria) trustees of the land described in the subjoined statement of trusts, and of Anthony Frank Paynter being the person entitled to minister in or occupy a building or buildings upon the said land, hereby apply to the

*Victoria Government Gazette*

Governor of the State of Victoria for leave to dispose of the said land by the means and for the purposes mentioned in the said statement of trusts, and I hereby certify that the said land was temporarily reserved by Order in Council on 24 December 1866, for the purposes of Presbyterian Church.

That the only trustees of the said land resident in the State of Victoria are The Uniting Church in Australia Property Trust (Victoria).

That the only buildings upon the said land are house and storage sheds and that the only persons entitled to minister in or occupy the same are the above-named Anthony Frank Paynter.

A. R. GILLESPIE

We consent to this application—The Common Seal of The Uniting Church in Australia Property Trust (Victoria) was hereunto affixed in pursuance of a resolution passed at a meeting of the Members of the Trust in the presence of:

A. R. GILLESPIE, Member  
E. A. MITCHELL, Member  
A. F. PAYNTER, Minister

#### STATEMENT OF TRUSTS

*Description of Land*—Site for Presbyterian Church purposes temporarily reserved by Order in Council of 24 December 1866.

6070 square metres, Parish of Eurambeen, County of Ripon, being Crown Allotment 6 A2.

Commencing at the north-western angle of the site, being a point bearing 88° 27' 241.40 metres from the north-western angle of Allotment 6 A1, bounded thence by a road bearing 88° 27' 50.29 metres, and thence by Allotment 6 A1, bearing 178° 27' 120.70 metres, bearing 268° 27' 50.29 metres and bearing 358° 27' 120.70 metres to the point of commencement.

*Names of Trustees*—The Uniting Church in Australia Property Trust (Victoria).

*Power of Disposition*—Such powers of disposition, including powers of sale, lease or mortgage as are given to the Trust by The Uniting Church in Australia Property Trust (Victoria) Act Number 9021 of 1977.

*Purposes to which Proceeds of Disposition are to be applied*—Such Uniting Church in Australia purposes as shall be approved by the Committee of the Victorian Synod of The Uniting Church.

16877

Notice is hereby given that the partnership of Peter Michael Doyle, Brian Edmond Doyle, and Gavan Gerard Doyle of Quambatook, Victoria, who carried on business known as Doyle Brothers at Quambatook, has been dissolved as and from 2 December 1991.

16805

*Victoria Government Gazette*

Notice is hereby given that the partnership heretofore subsisting between Lisa Patricia Wickham and Sarah Louise Wilkinson carrying on the business of Ladies' Hair Stylist Business in the premises known as 116 Carlton Road, Dandenong North has been dissolved as from 1 September 1991 by the retirement of Lisa Patricia Wickham from the business. All debts due and owing by the said business shall be received and paid respectively by Sarah Louise Wilkinson who will carry on the said business. 16836

ISABELLE IRENE PRESTON, late of 1 Segtoun Street, East Kew, home duties, deceased

Creditors, next of kin and others having claims in respect of the estate of the deceased (who died on 13 October 1991) are required by Perpetual Trustees Victoria Limited of 50 Queen Street, Melbourne to send particulars of their claims to the said company by 11 February 1992 after which date it will convey or distribute the assets having regard only to the claims of which the company then has notice.

HENDERSON & BALL, 722 High Street, East Kew, solicitors for the company 16865

EDNA LILLIAN STUART THOMAS, late of 9 Berkeley Street, Hawthorn, widow, deceased

Creditors, next of kin and others having claims in respect of the estate of the deceased who died on 4 September 1991 are required by Ian Laird Thomas of Lingcroft, Holly Bank Road, Hook Heath, Woking, Surrey in the United Kingdom and Keith Stuart Thomas of 8 Kooyongkoot Road, Hawthorn the executors appointed by the will of the said deceased, to send particulars of their claims to the said executors by 11 February 1992 after which date they will convey or distribute the assets, having regard only to the claims of which they then have notice.

HENDERSON & BALL, 722 High Street, East Kew, solicitors for the executors 16867

Creditors, next of kin and others having claims in respect of the estate of Arthur Byrt St Ellen formerly of 19 Tucker Road, Moorabbin, but late of St Lawrence Nursing Home, McMillan Street, Morwell, in the State of Victoria, retired bank officer, deceased who died on 15 September 1991, are required to send particulars of such claims to the Executor National Mutual Trustees Limited at its registered office at 65 Southbank Boulevard, South Melbourne, in the said State by 13 February 1992, after which date the executor will distribute the estate having regard only to the claims of which it then has notice. 16868

*G 48 11 December 1991 3471*

Creditors, next of kin and others having claims in respect of the estate of Mary Gertrude Murless late of 587 Nicholson Street, North Carlton in the State of Victoria, gentlewomen, deceased who died on 12 October 1989 are required by the administrator of the estate to send particulars of their claims to the administrator in the care of the undermentioned solicitors by 12 February 1992 after which date the said administrator will distribute the assets having regard only to the claims of which they then have notice.

RIGBY COOKE, solicitors of 1 Evandale Road, Malvern 16857

Creditors, next of kin and others having claims in respect of the estate of Margaret Frances Ward late of 76/2 Gascoyne Street, Canterbury in the State of Victoria, retired teacher, deceased who died on 1 October 1991 are required by the executors Murray Ross McCutcheon and Douglas Paul Hughes of Level 32, 80 Collins Street, Melbourne, solicitors, to send particulars of their claims to the undermentioned solicitors by 12 February 1992 after which date it will convey or distribute the assets having regard only to the claims of which the company then has notice.

DARVALL McCUTCHEON, solicitors, 80 Collins Street, Melbourne 16860

ROBERT FINTON MURNANE, late of 14 Tulloh Street, Elliminyt, deceased

Creditors, next of kin and others having claims in respect of the estate of the deceased, who died on 2 September 1991 are required by the deceased's personal representative Joyce Evelyn Murnane to send particulars to her care of the undermentioned solicitors by 7 February 1992, after which date the personal representative may convey or distribute the assets having regard only to the claims of which she then has notice.

SEWELLS, solicitor, 38 Murray Street, Colac 16840

Creditors, next of kin and others having claims in respect of the estate of Jean Isaacson, late of 186 Collins Street, Thornbury, widow, deceased, who died on 30 August 1991, are to send particulars of their claims to the Equity Trustees Executors and Agency Company Limited of 472 Bourke Street, Melbourne by 19 February 1992 after which date it will distribute the assets having regard only to the claims of which it then has notice.

AITKEN WALKER & STRACHAN, solicitors, 114 William Street, Melbourne 16841

3472 G 48 11 December 1991

GEORGE JOHN HAMILTON (also known as John George Hamilton), late of 277 Brunswick Road, Brunswick in the State of Victoria, gentleman, deceased

Creditors, next of kin and others having claims in respect of the estate of George John Hamilton (also known as John George Hamilton) late of 277 Brunswick Road, Brunswick in the said State, gentleman deceased who died on 11 October 1991 are required by the executrix Noela Patricia Ellis of 6 Violet Court, Miami in the State of Queensland, married woman, to send particulars of their claims to her in the care of the undermentioned solicitor prior to 28 February 1992 after which date she will distribute the assets having regard only to the claims of which she then has notice.

M. F. HUGHES, solicitor of 300 Barkly Street, Brunswick 16842

CAM JOAN CHIRGWYN, late of 10 Victoria Street, East Ringwood, investor, deceased

Creditors, next of kin and others having claims in respect of the estate of the deceased who died on 8 July 1991 are required by the Perpetual Trustees of Victoria Limited of 50 Queen Street, Melbourne, the applicant for a Grant of Probate to send particulars of their claims to the said company by 7 February 1992 after which date it will convey or distribute the assets, having regard only to the claims of which the company then has notice.

JOHN W. BALL & SONS, solicitors of 165 Bouverie Street, Carlton 16837

Creditors, next of kin and others having claims in respect of the estate of Effie Emma Martin late of Lilley Lodge Nursing Home, 9 Brown Street, Bendigo in the State of Victoria, widow, deceased (who died on 29 July 1991) are required by the executors Lance Daniel Martin and Kathleen Jean Phyland to send particulars to them care of the undersigned by 6 February 1992 after which date the executors may convey or distribute the assets having regard only to the claims of which they then have notice.

TOMLINSON LAIDLAW & CO., solicitors, 51 McCallum Street, Swan Hill 16838

Creditors, next of kin and others having claims in respect of the estate of John James Whyte late of 78 Geach Street, Broadmeadows deceased who died on 20 July 1991 are to send particulars of their claims to the executor care of the undermentioned solicitors by 10 February 1992 after which date the executor will distribute the assets having regard only to the claims of which they then have notice.

PEARSONS, barristers and solicitors, 794 Pascoe Vale Road, Glenroy 16819

*Victoria Government Gazette*

Creditors, next of kin and others having claims in respect of the estate of Clara Shirley Owen late of "Harfra", 238 Harkaway Road, Harkaway, home duties, deceased who died on 16 May 1991 are required by the executors Denise Ethleen O'Shannassy of 16 Heath Street, Blackburn, solicitor and Robert George Paroissien of 14 Wakefield Street, Hawthorn, accountant to send particulars of their claims to the said Denise Ethleen O'Shannassy and Robert George Paroissien care of the undermentioned solicitors by 19 February 1992 after which date they will distribute the assets having regard only to the claims of which they then have notice.

YUNCKEN & YUNCKEN, solicitors, 271 William Street, Melbourne 16839

MONA MILLICENT KYLE (also known as Mona Millicent Haddon), late of 17 Whithers Street, Lakes Entrance, Victoria, married woman, deceased

Creditors, next of kin and others having claims in respect of the estate of the deceased who died on 4 September 1991 are required by the personal representative ANZ Executors and Trustee Company Limited of 91 William Street, Melbourne to send particulars to it by 11 February 1992 after which date the personal representative may convey or distribute the assets having regard only to the claims of which it then has notice.

SLY & WEIGALL, of 385 Bourke Street, Melbourne, solicitors for the estate 16866

Creditors, next of kin and all other persons having claims against the estate of Arthur Sydney Johns late of 13 Phoenix Street, Maldon, pensioner, deceased, are required by the Executrix, Marjory Beth Taylor, to send their claims to her at the address shown below by 12 February 1992 after which date she will distribute the assets of the estate having regard only to the claims of which she shall then have notice.

MCDONALD SCOTT & WATERS, solicitors, 220 Barker Street, Castlemaine 16853

Creditors, next of kin and others having claims in respect of the estate of Graeme Francis Bryant late of 31 Hilda Street, Glenroy deceased who died on 3 August 1991 are to send particulars of their claims to the executor care of the undermentioned solicitors by 10 February 1992 after which date the executor will distribute the assets having regard only to the claims of which they then have notice.

PEARSONS, barristers and solicitors, 794 Pascoe Vale Road, Glenroy 16818

Creditors, next of kin and others having claims in respect of the estate of Edna May Seidel late of 32 Turnham Avenue, Rosanna, widow, deceased who died on 26 October 1991 are required by the executor John William Seidel of 39 Madigan Crescent, Mill Park, telephone technician, to send particulars to their claim to him care of the undermentioned solicitor by 12 March 1992 after which date the said executor will distribute the assets of the deceased having regard only to the claims of which he then shall have notice.

B. J. WILLIAMS, solicitor, 106 Lower Plenty Road, Rosanna 16855

SHANLEY, MARY JOSEPHINE, late of Taylor Street, Golden Square in the State of Victoria, widow, deceased (who died on 12 August 1991)

Creditors, next of kin and all other persons having claims against the estate of the deceased are required by the executor National Mutual Trustees Limited of 46 Queen Street, Bendigo to send particulars to it on or before 18 February 1992 after which date they will distribute the assets having regard only to the claims of which they then have notice.

BYRNE JONES & TORNEY, solicitors, 38 Lydiard Street, Ballarat 16843

DORIS ALICE NEVILLE late of 14 Bethela Street, Burwood in the State of Victoria, widow, deceased

Creditors, next of kin and others having claims in respect of the estate of the abovenamed deceased (who died on 28 September 1991) are required by Peter Neville of 11 Bardolph Street, Burwood, chartered accountant, the executor of the estate of the said deceased to send particulars of their claims to the said executor care of the undernamed solicitors Peter Hassett & Co. by 20 February 1992 after which date the said executor will convey or distribute the assets of the said deceased having regard only to the claims of which the executor shall then have had notice.

PETER HASSETT & CO., solicitors, 1156 Toorak Road, Hartwell 16852

Creditors, next of kin and others having claims in respect of the estate of William Russell late of Robinson Street, Broadmeadows deceased who died on 17 August 1991 are to send particulars of their claims to the executor care of the undermentioned solicitors by 10 February 1992 after which date the executor will distribute the assets having regard only to the claims of which they then have notice.

PEARSONS, barristers and solicitors, 794 Pascoe Vale Road, Glenroy 16820

MARY EVELYN TAYLOR, late of 40 Fairmont Avenue, Camberwell in the State of Victoria, widow, deceased

Creditors, next of kin and others having claims in respect of the estate of the abovenamed deceased (who died on 20 July 1991) are required by Peter Gerrard Hassett of 1156 Toorak Road, Hartwell, solicitor and Nadine Hinchliffe of Unit 1 No. 27 Foster Street, Glenhuntly, married woman the executors of the Estate of the said deceased to send particulars of their claims to the said executors care of the undernamed solicitors Peter Hassett & Co. by 20 February 1992 after which date the said executors will convey or distribute the assets of the said deceased having regard only to the claims of which the executors shall then have had notice.

PETER HASSETT & CO., solicitors, 1156 Toorak Road, Hartwell 16851

Creditors, next of kin and others having claims in respect of Reginald Terence Bennett, late of Unit 10, Monaro Court, Merimbula, who died on 2 July 1991, or in the deceased's business trading as T. Bees Pumps, are to send particulars of their claims to The Equity Trustees Executors and Agency Company Limited, of 472 Bourke Street, Melbourne, by 1 March 1992, after which date it will distribute the assets having regard only to the claims of which it then has notice.

16878

LAWRENCE LESLIE McLACHLAN, late of 7 Merindah Court, Lakes Entrance, retired, deceased (who died on 23 August 1991)

Creditors, next of kin and all persons having claims against the estate of the deceased are required to send particulars to the executor Douglas William McLachlan of 1403 Sturt Street, Ballarat on or before 14 February 1992 after which date he will distribute the assets having regard only to the claims of which he shall then have notice.

HEINZ & PARTNERS, solicitors, 6 Dawson Street North, Ballarat 16796

Creditors, next of kin and others having claims in respect of the estate of George Edward Barnett late of 8 Lewis Street, Springvale in the State of Victoria, retired railway employee who died on 13 September 1991, are required by the executor and trustee, The Equity Trustees Executors and Agency Company Limited of 472 Bourke Street, Melbourne in the said State to send particulars to it by 12 February 1992, after which date the executor and trustee may convey or distribute the assets having regard only to the claims of which it has notice.

RIGBY COOKE, solicitors, 99 William Street, Melbourne 16799

3474 G 48 11 December 1991

Creditors, next of kin and others having claims in respect of the estate of Leo Anders Hjorth, late of 5A Hotham Grove, Elsternwick, in the State of Victoria, pensioner, deceased who died on 22 September 1991, are required to send particulars of such claims to the executor National Mutual Trustees Limited at its registered office at 65 Southbank Boulevard, South Melbourne, in the said State by 13 February 1992, after which date the executor will distribute the estate having regard only to the claims of which it then has notice.

16869

ERIC WILLIAM ELGAR ELLIS, late of Unit 10, Salford Park, 100 Harold Street, Wantirna, retired, deceased

Creditors, next of kin and others having claims in respect of the estate of the deceased (who died on 13 September 1991) are required by Trust Company of Australia Limited of 151 Rathdowne Street, Carlton South, to send particulars of their claims to the said Company by 11 February 1992 after which date the said Company will convey or distribute the assets, having regard only to the claims of which the Company then has notice.

HENDERSON & BALL, solicitors, 722 High Street, East Kew, solicitors for the company

16870

LESLIE JOSEPH ASPINALL, late of 84 Churchill Road, Morwell in the State of Victoria, mechanic, deceased

Creditors, next of kin, and others having claims in respect of the estate of the deceased (who died on 19 October 1991) are required by the executrix Claudier Allenby of Lake Boga in the said State, home duties to send particulars to her of the undermentioned solicitors by 10 February 1992 may convey or distribute the assets having regard only to the claims of which she then has notice.

SLATER & GORDON, solicitors, 37 Elgin Street, Morwell

16876

LAURA ETHEL LODGE, late of Clunes District Hospital, Service Street, Clunes, widow, deceased (who died on 28 June 1991)

Creditors, next of kin and all persons having claims against the estate of the deceased are required to send particulars to the executor Neale John Gribble of 6 Dawson Street North, Ballarat on or before 14 February 1992 after which date he will distribute the assets having regard only to the claims of which he shall then have notice.

HEINZ & PARTNERS, solicitors, 6 Dawson Street North, Ballarat

16795

Victoria Government Gazette

Creditors, next of kin or others having claims in respect of the estate of the late Sophia Bucci (also known as Sophie Bucci) late of Greenways Private Nursing Home, 6 Bastings Street, Northcote in the State of Victoria, gentlewoman, deceased who died on 27 June 1991 are to send particulars of their claims to the executor National Mutual Trustees Limited of 65 Southbank Boulevard, South Melbourne by 12 February 1992 after which date the executor will distribute the assets having regard only to the claims of which they then have notice.

LE GRAND, RANDLES, solicitors, 636 Sydney Road, Brunswick

16845

JOSEPH HENRY DAVIES, late of 7 Carrier Avenue, Parkdale in the State of Victoria, public servant, deceased

Creditors, next of kin and others having a claim in respect of the estate of the deceased who died on 4 August 1991 are required by Martin Frank Horan of 1425 Mickleham Road, Yuroke in the said State, solicitor the applicant for a grant of probate to send particulars of their claims to the said applicant in the care of the below mentioned solicitors by 14 February 1991, after which date he will convey or distribute the assets having regard only to the claims of which he then has notice.

PURVES CLARKE RICHARDS, solicitors, 121 William Street, Melbourne

16881

Creditors, next of kin and others having claims in respect of the estate of Richard Patrick Toner late of 16 Westmoreland Road, Sunshine deceased who died on 6 May 1989 are to send particulars of their claims to the executor care of the undermentioned solicitors by 10 February 1992 after which date the executor will distribute the assets having regard only to the claims of which they then have notice.

PEARSONS, barristers and solicitors, 794 Pascoe Vale Road, Glenroy

16821

Creditors, next of kin and others having claims in respect of the estate of Norma Marguerita Law late of 11 Victoria Street, Oak Park deceased who died on 3 May 1991 are to send particulars of their claims to the executor care of the undermentioned solicitors by 10 February 1992 after which date the executor will distribute the assets having regard only to the claims of which they then have notice.

PEARSONS, barristers and solicitors, 794 Pascoe Vale Road, Glenroy

16822

*Victoria Government Gazette*

**CHARLES GERALD HALPIN** late of Glenburnie Park, Kilmore, grazier

Creditors, next of kin and others having claims in respect of the estate of the deceased who died on 3 June 1991 are required by Perpetual Trustees Victoria Limited of 50 Queen Street, Melbourne, Agnes Heather Gardiner Halpin and Noel Lesley Halpin both of Glenburnie Park, Kilmore the applicants for a Grant of Administration to send particulars of their claims to the said applicants in the care of the said company by 20 February 1992 after which date they will convey or distribute the assets having regard only to the claims of which they then have notice.

**E. L. MORAN & CO.**, solicitors of 180 Russell Street, Melbourne 16814

**JUDITH EMMA PATTERSON** late of 13 Surrey Street, Ballarat, widow, deceased

Creditors, next of kin and others having claims in respect of the estate of the deceased, who died on 23 December 1989 are required by the executors of the will of the deceased, Brian Francis Patterson of 13 Surrey Street, Ballarat in the State of Victoria, salesperson, Joseph Henry Lowe of 321 Kinnersley Avenue, Canadian in the State of Victoria, carpenter and Michael Bernard Kingsley Sutton of 14 Dawson Street South, Ballarat in the State of Victoria, solicitor, to send particulars to them care of the undermentioned solicitors by 1 February 1992 after which date they may convey or distribute the assets of the deceased having regard only to the claims of which they then have notice.

Dated 29 November 1991

**SUTTON & O'LOUGHLAN**, solicitors, 14 Dawson Street South, Ballarat 16816

**STANLEY JOSEPH PRESTON** late of 15 Princes Street South, Ballarat, retired Councillor, deceased

Creditors, next of kin and others having claims in respect of the estate of the deceased, who died on 23 November 1990 are required by the executrix of the will of the deceased, Katrina Maree Gallagher of 13 Princes Street South, Ballarat in the State of Victoria, home duties, to send particulars to her care of the undermentioned solicitors by 1 February 1992 after which date she may convey or distribute the assets of the deceased having regard only to the claims of which she then has notice.

Dated 29 November 1991

**SUTTON & O'LOUGHLAN**, solicitors, 14 Dawson Street South, Ballarat 16817

*G 48 11 December 1991 3475*

**JAMES ELDER LEWIS**, late of "Overley", Ridge Road, Christmas Hills, Victoria, company director, deceased

Creditors, next of kin and others having claims in respect of the estate of the deceased who died on 27 June 1991 are required by Mark Elder Lewis of "Bundanoon", Skyline Road, Alexandra, Victoria, farmer and Newton Turner of 4 Capella Place, East Doncaster, Victoria, accountant, the executors of the will and codicil of the said deceased to send particulars to them in care of Cornwall Stodart, solicitors of 6th Floor, 575 Bourke Street, Melbourne by 25 February 1992 after which date the said executors may convey or distribute the assets having regard only to the claims of which they then have notice.

Dated 3 December 1991

**CORNWALL STODART**, solicitors, 6th Floor, 575 Bourke Street, Melbourne 16826

Creditors, next of kin and others having claims in respect of the estate of Thomas Keith Kerrison, formerly of Unit 5, 1120 Nepean Highway, Highbett in the State of Victoria but late of Waratah Lodge, 56 Abbott Street, Sandringham in the said State, retired inspector, deceased, who died on 31 August 1991, are required by the executor and trustee, The Equity Trustees Executors and Agency Company Limited of 472 Bourke Street, Melbourne in the said State to send particulars to it by 12 February 1992, after which date the executor and trustee may convey or distribute the assets having regard only to the claims of which it then has notice.

**RIGBY COOKE**, solicitors, 99 William Street, Melbourne 16800

**MICHAEL DRANTSCHUK**, late of 67 Sandford Avenue, North Sunshine, widower, deceased

Creditors, next of kin and others having claims in respect of the estate of the deceased who died on 14 August 1991 are required by Dmytro Drantschuk, pensioner and Maria Drantschuk, married woman; both of 66 Cary Street, North Sunshine, the executors to whom probate of the will of the said deceased was granted by the Supreme Court of Victoria to send particulars care of the undersigned by 13 February 1992 after which date the said executors may convey or distribute the assets having regard only to the claims of which they then have notice.

**PATRICK J. CANNON, COBURN & ASSOCIATES**, solicitors of 205 Hampshire Road, Sunshine 16804

3476 G 48 11 December 1991

Creditors, next of kin and others having claims in respect of the estate of Max Maxwell late of 13 Steele Street, Moonee Ponds in the State of Victoria, gentleman, deceased, who died on 2 February 1991 are required by the executors Lawrence William Weedon and Philip Neal McIntyre to send particulars of such claims to them in care of the undersigned by 19 February 1992 after which date they will distribute the assets having regard only to the claims of which they then have notice.

SIMON WATKINS & CO., solicitors, 75  
Smith Street, Fitzroy 16827

In the will of ISABEL ALICE SLATER, late of Flat 11, 48 Scott Grove, Glen Iris in the State of Victoria, retired librarian, deceased

Creditors, next of kin and others having claims in respect of the estate of the said deceased who died on 11 September 1991 are required by the executor of the will of the deceased ANZ Executors & Trustee Company Limited of 91 William Street, Melbourne to send particulars to it at its abovementioned address by 12 February 1992 after which date the said executor may convey or distribute the assets having regard only to the claims of which it then has notice.

WHYTE, JUST & MOORE, solicitors, 27  
Malop Street, Geelong 16801

Creditors, next of kin and others having claims in respect of the estate of Eileen Veronica Ahern formerly of 10 Seymour Crescent, Ballarat, but late of "Nazareth House" 218 Mill Street, Ballarat, pensioner, deceased who died on 20 August 1991 and probate of whose will was granted on 25 November 1991 to James Power Kennedy, company director of 15 Valency Road, Glen Iris, are to send particulars of their claims to the said executor care of the below mentioned solicitors by a date not later than two (2) months from the date of publication hereof after which date the said executor will distribute the assets having regard only to claims of which notice has then been received.

N. F. HANNAN, solicitor, 5 Boyanda Road,  
Glen Iris 16880

WILLIAM WETTENHALL LEMPRIERE, late  
of 14 Irving Road, Toorak in the State of  
Victoria, medical practitioner, deceased

Creditors, next of kin and others having a claim in respect of the estate of the deceased who died on 22 August 1987 are required by John Aubrey Scott of 19 Fairview Street, Hawthorn in the said State and Walter Franklin Whitney King, of 121 William Street, Melbourne in the said State the applicants for a grant of probate to send particulars of their claims to the said applicants

*Victoria Government Gazette*

in the care of the below mentioned solicitors by 12 February 1992 after which date they will convey or distribute the assets having regard only to the claims of which they then have notice.

PURVES CLARKE RICHARDS, solicitors,  
121 William Street, Melbourne 16882

The County Court of the State of Victoria  
SALE BY THE SHERIFF

On 16 January 1992 at 11.00 a.m. at the Sheriff's Office, State Government Offices, 3rd Floor, Malop Street, Geelong 3220.

Firstly (unless process be stayed or satisfied) all the estate and interest (if any) of Barry Leon Beavis of 16 Bursaria Avenue, Ferntree Gully and Wallace Gilbert Beavis of R.S.D. Coffeys Lane, Heathmere shown on Certificate of Title as Wallace Gilbert Beavis and Leon Barry Beavis as proprietors as tenants in common in equal shares of an estate in fee simple in the land described on Certificate of Title Volume 9767 Folio 428 which is farming land. The property is located at the northeast corner of the intersection of Williamsons Road and Cavehill Road, Heywood and is known as Lot 2, Coffeys Lane, Heywood.

Registered Mortgage No. R137832H and Charge No. K131937 affects the said estate and interest.

Secondly (unless process be stayed or satisfied) all the estate and interest (if any) of Barry Leon Beavis of 16 Bursaria Avenue, Ferntree Gully and Wallace Gilbert Beavis of R.S.D. Coffeys Lane, Heathmere shown on Certificate of Title as Wallace Gilbert Beavis and Leon Barry Beavis as proprietors as tenants in common in equal shares of an estate in fee simple in the land described on Certificate of Title Volume 8359 Folio 185 which is vacant farming land. The property is located at the northeast corner of Williamsons Road and Cavehill Road, Heywood.

Registered Mortgage No. R137832H and Charge No. K131937 affects the said estate and interest.

Terms—Cash only

16873 D. ROBERTS  
Sheriff's Officer

The Supreme Court of the State of Victoria  
SALE BY THE SHERIFF

On 16 January 1992 at 2.30 p.m. at the Sheriff's Office, 8-20 King Street, Oakleigh (unless process be stayed or satisfied).

All the estate and interest (if any) of M. Saat of 10 Bellbrae Court, Coolaroo shown on Certificate of Title as Muzaffer Saat as registered proprietor of an estate in fee simple in the land

*Victoria Government Gazette*

described on Certificate of Title Volume 9339 Folio 461 upon which is erected a dwelling known as 10 Bellbrae Court, Coolaroo.

Registered Mortgage No. N946819M affects the said estate and interest.

Terms—Cash only

16874

D. ROBERTS  
Sheriff's Officer

The Supreme Court of the State of Victoria  
SALE BY THE SHERIFF

On 16 January 1992 at 2.30 p.m. at the Sheriff's Office, 8–20 King Street, Oakleigh (unless process be stayed or satisfied).

All the estate and interest (if any) of Diane Adamo of Unit 6, Solway Apartments, 4 Solway Drive, Sunshine Beach, Queensland shown on Certificate of Title as Diane Virginia Adamo as joint proprietor with Rosario Adamo of an estate in fee simple in the land described on Certificate of Title Volume 9039 Folio 699 upon which is erected a brick dwelling known as 26 Jumping Creek Road, Wonga Park.

Registered Mortgage No. P28863V and Caveat P935062B affects the said estate and interest.

Terms—Cash only

16875

D. ROBERTS  
Sheriff's Officer

The County Court of the State of Victoria  
SALE BY THE SHERIFF

On 16 January 1992 at 2.30 p.m. at the Sheriff's Office, 8–20 King Street, Oakleigh (unless process be stayed or satisfied).

All the estate and interest (if any) of Barry Leon Beavis of 16 Bursaria Avenue, Ferntree Gully as the registered proprietor of an estate in fee simple in the land described on Certificate of Title Volume 8652 Folio 036 upon which is erected a dwelling known as 16 Bursaria Avenue, Ferntree Gully.

Registered Mortgage Nos E627872 and M651807J affects the said estate and interest.

Terms—Cash only

16871

D. ROBERTS  
Sheriff's Officer

The County Court of the State of Victoria  
SALE BY THE SHERIFF

On 16 January 1992 at 11.00 a.m. at the Sheriff's Office, 150 Welsford Street, Shepparton.

Firstly (unless process be stayed or satisfied) all the estate and interest (if any) of Dudley Plunkett and Christine Mayboeck of 223 Anzac Avenue, Seymour shown on Certificate of Title

*G 48 11 December 1991 3477*

as Dudley Clive Plunkett and Christine Mayboeck as joint proprietors of an estate in fee simple in the land described on Certificate of Title Volume 9613 Folio 062 upon which is erected a reception, clubhouse. The said property Lot 1, Bassetts Lane, Seymour is located 459-656 metres south of Seymour-Tooborac Road.

Registered Mortgage Nos M018352S, N247528G and R360888W affects the said estate and interest.

Secondly (unless process be stayed or satisfied) all the estate and interest (if any) of Dudley Plunkett and Christine Mayboeck of 223 Anzac Avenue, Seymour shown on Certificate of Title as Dudley Clive Plunkett and Christine Mayboeck as joint proprietors of an estate in fee simple in the land described on Certificate of Title Volume 9613 Folio 063 which is vacant land known as Lot 2 Bassetts Lane, Seymour located 659-556 metres south of Seymour-Tooborac Road.

Registered Mortgage Nos M018352S, N247528G and R360888W affects the said estate and interest.

Terms—Cash only

16872

D. ROBERTS  
Sheriff's Officer

NOTICE OF MAKING OF  
STATUTORY RULES  
WHICH ARE NOT YET  
AVAILABLE

Notice is given of the making of the following  
Statutory Rules:

- Environment Protection Act 1970*
- 267/1991 Environment Protection (Transport) (Amendment) Regulations 1991
- National Parks Act 1975*
- 268/1991 National Parks (Fees and Charges) (Amendment No. 2) Regulations 1991
- Water Act 1989*
- 269/1991 Water (Permanent Transfer of Water Rights) Regulations 1991
- Supreme Court Act 1986*
- 273/1991 Supreme Court (Chapter II Amendment No. 7) Rules 1991
- Legal Profession Practice Act 1958*
- 274/1991 Supreme Court Library Fund (Investment) (Amendment) Rules 1991
- Planning and Environment Act 1987*
- 275/1991 Planning and Environment (Fees) (Amendment No. 8) Regulations 1991

NOTICE OF MAKING  
AND AVAILABILITY OF  
STATUTORY RULES

In pursuance of the provisions of the *Subordinate Legislation Act 1962* and the Regulations made thereunder notice is given of the making and availability of the following Statutory Rules:

Note: The date specified after each Statutory Rule is the date it was first obtainable from—  
The Law Printer  
66-112 Macaulay Rd, North Melbourne, 3051  
Tel: 320 0201

- Stamps Act 1958*
- 259/1991 Stamps (Amendment) Regulations 1991
- 11 December 1991 Code A
- Gaming Machine Control Act 1991*
- 264/1991 Gaming Machine Control (Monitoring and Control) Regulations 1991
- 11 December 1991 Code A
- Magistrates' Court Act 1989*
- 266/1991 Magistrates' Court Civil Procedure (Costs No. 2) Rules 1991
- 11 December 1991 Code A
- State Electricity Commission Act 1958*
- 270/1991 State Electricity Commission (Code of Practice for Tree Clearing) Regulations 1991
- 11 December 1991 Code A
- Lotteries Gaming and Betting Act 1966*
- 271/1991 Lotteries Gaming and Betting (Search Warrant) Regulations 1991
- 11 December 1991 Code A
- Racing Act 1958*
- 272/1991 Racing (Search Warrant) Regulations 1991
- 11 December 1991 Code A

## Public Service Act 1974

PSD 41/1991 Public Service  
(Amendment)  
Determinations (No.  
41) 1991

Code A

The retail prices and price codes below will apply from 1 October 1991 to the following products: Acts (New, Reissue and Reprint), Statutory Rules (New, Reissue and Reprint), Parliamentary Papers, Bills and Reports, Special and Periodical Gazettes, and Industrial Awards.

Price Code	No. of Pages (Including cover and blank pages)	Price
A	1-16	\$2.60
B	17-32	\$3.90
C	33-48	\$5.25
D	49-96	\$7.85
E	97-144	\$10.50
F	145-192	\$12.60
G	193-240	\$14.50
H	241-288	\$15.25
I	289-352	\$16.80
J	353-416	\$20.00
K	417-480	\$23.00
L	481-544	\$26.25

A set retail price per issue will apply from 1 October 1991 to:

Government Gazette (General)	\$1.60 per issue
Hansard (Weekly)	\$2.60 per issue

**CONTENTS**

	Page
Acts of Parliament	3403
Contracts Accepted—Amendments	3421
Government Notices	3405
Notice to Mariners	3448
Notice of Making of Statutory Rules	3478
Orders in Council—	
Acts—National Tennis Centre; Shop	
Trading; Historic Buildings;	
Children and Young Persons	3454
Police Sales	3451
Private Advertisements	3457
Proclamations	3403

**A Victorian Government Publication**

Published by

**THE LAW PRINTER**

a business unit of

Printing and Publishing Services Victoria (PPSV)

Melbourne Victoria Australia

© State of Victoria 1991

This publication is copyright. No part may be reproduced  
by any process except in accordance with the provisions  
of the Copyright Act.

Address all inquiries to the Government Printer  
for the State of Victoria

PO Box 203 North Melbourne 3051 Victoria Australia

ISSN 0819—5471

L. V. North, Government Printer Melbourne

**Mail and Bulk Order Sales**

The Law Printer

PO Box 203 North Melbourne 3051

66–112 Macaulay Road North Melbourne 3051

Telephone inquiries (03) 320 0201

Fax (03) 328 4917

**Counter Sales**

Information Victoria Bookshop

318 Lt. Bourke Street Melbourne 3000

Telephone inquiries (03) 651 4100

**Recommended Retail Price \$1.60**