



# Victoria Government Gazette

No. G 9 Thursday 3 March 1994

## GENERAL

The *Victoria Government Gazette* (VGG) is published by THE LAW PRINTER (PPSV) for the State of Victoria and is produced in three editions.

**VGG General** is published each Thursday and provides information regarding Acts of Parliament and their effective date of operation; Government notices; requests for tenders; as well as contracts and contracts accepted. Private notices are also published.

**VGG Periodical** is published on Monday when required and includes specialised information such as Tender Board Schedules eg., Tyres and tubes pneumatic, provision of meat and smallgoods and poultry etc.

**VGG Special** is published any day when required for urgent or special Government notices. VGG special is made available automatically to subscribers of VGG General.

### GENERAL GAZETTE

Copy to: Karen Gust  
Government Gazette Officer  
THE LAW PRINTER  
28 Queensbridge Street, South Melbourne  
(PO Box 292 South Melbourne 3205)  
DX19, Melbourne  
Telephone inquiries (03) 2424605  
Fax No. (03) 2424630

#### Advertising Rates and Payment

##### Private Notices

Payment must be received in advance with advertisement details.

30 cents per word—Full page \$180.00

An additional cost must be included in prepayment if a copy of the gazette is required. Cheques should be made payable to The Law Printer.

##### Government and Outer Budget Sector Notices

Not required to pre-pay

Single column x cm/part cm \$2.65

Double column x cm/part cm \$5.30

Full page \$111.00

Copy Deadline: 11.00 a.m. Monday—(Private)

9.30 a.m. Tuesday—(Government and Outer Budget Sector)

#### Advertisers should note:

■ Advertisements can be faxed, and a cover sheet should be used, marked to the attention of the Gazette Coordinator. (Private advertisers note: provided credit card details are supplied for payment.)

■ Late copy received at THE LAW PRINTER after deadlines will be placed in the following issue of VGG, irrespective of any date/s mentioned in the copy (unless otherwise advised).

■ Lengthy or complicated notices should be forwarded several days before publication.

■ Proofs will be supplied only when requested or at the direction of the Gazette Officer.

■ No additions or amendments to material for publication will be accepted by telephone.

■ Copy Prices—Page \$1.50  
—Certified \$3.50  
—Gazette \$3.20

(All prices include Postage)

■ Copy can be accepted on 3½ or 5¼ floppy disk in the following format:

—WordPerfect

—ASCII

—Microsoft Word (Macintosh/DOS)

—Interleaf ASCII

—A range of graphic format.

■ Departments are requested not to lodge Executive Council papers for gazette unless a copy is provided with the Governor or Clerks signature on the relevant document.

### PERIODICAL AND SPECIAL GAZETTES

Copy to: Juanita Frantz  
Legislative Officer  
THE LAW PRINTER  
28 Queensbridge Street, South Melbourne  
(PO Box 292 South Melbourne 3205)  
DX19, Melbourne  
Telephone inquiries (03) 2424610  
Fax No. (03) 2424630

#### Advertising Rates and Payment

##### Private Notices

##### Periodical Gazette

Full page \$180.00

##### Special Gazette

Full page \$360.00

Payment must be received in advance with notice details.

##### Government and Outer Budget Sector

##### Periodical Gazette

Full page \$115.50

##### Special Gazette

Full page \$233.00

### RETAIL SALES AND SUBSCRIPTIONS

Copies of the Victorian Government Gazette can be purchased from the THE LAW PRINTER over the counter, by mail or via subscription.

Over the counter sales can be made at 24 York Street, South Melbourne. Mail orders with accompanying payment can be directed to PO Box 292, South Melbourne 3205.

VGG is available by three subscription services:

General and Special—\$165.00 each year

General, Special and Periodical—\$220.00 each year

Periodical—\$110.00 each year

Subscriptions are payable in advance and accepted for a period of one year. All subscriptions are on a firm basis and refunds for cancellations will not be given.

All payments should be made payable to THE LAW PRINTER. Subscription inquiries (03) 2424600, Mail Order inquiries (03) 242 4600, Fax (03) 242 4699.

**INDEX TO PRIVATE ADVERTISERS**

<b>A</b>	
Alan Wainwright J. Okno & Co. ....	524
Arthur E. George & Sons .....	524

<b>B</b>	
Basile & Co. ....	525
Brown & Proudfoot .....	525

<b>C</b>	
Christopher Rigg .....	523
Cicero, Burke & Callea .....	525
Clements & Co. ....	524

<b>D</b>	
De Marco & Co. ....	526

<b>G</b>	
Garden & Green .....	524
Gordon P. Jacobs .....	524
Gregory Dennis Nash, Kalyk Nash Lawyers .....	523

<b>H</b>	
Hall & Wilcox .....	526
Hunt & Hunt .....	526

<b>J</b>	
John Stewart .....	524
Joseph K. H. Law .....	526

<b>L</b>	
Laureen Billie Delaney .....	523
Lorraine Bernadette Staples .....	523

<b>M</b>	
Madisons .....	523
Melville, Orton & Lewis .....	523

<b>P</b>	
Price Higgins .....	525

<b>S</b>	
Sale by the Sheriff .....	526,
527	
Sandra Louise Gatto .....	523
Sewells .....	525
Slater & Gordon .....	526
Strongman & Crouch .....	525

<b>W</b>	
William M. Serong .....	526

PRIVATE ADVERTISEMENTS

I, Christopher Rigg of 404 Goulburn Valley Highway, Eildon, do advise that I will not be responsible for any debts incurred in my name of any nature whatsoever without my prior written authority from this day forward.

Notice is hereby given that the partnership heretofore subsisting between Laureen Billie Delaney, Sandra Louise Gatto and Lorraine Bernadette Staples carrying on business at 34 Aitken Street, Gisborne, Victoria under the style or firm of The Fairy Shop, Gisborne has been dissolved as from 28 November 1993.

Dated 17 February 1994

LAUREEN BILLIE  
and SANDRA LOUISE GATTO

In the matter of Bafara Pty Ltd (A.C.N. 002 457 427)—Application for Winding-up

Notice is hereby given that an application for the winding-up of the abovenamed Company by the Supreme Court of Victoria was on 18 January 1994 filed by Helpit Pty Ltd (A.C.N. 056 151 369). The application is to be heard in the 7th Court, Supreme Court, 210 William Street, Melbourne at 10.30 a.m. on 2 March 1994.

Any creditor or contributory of the Company desiring to support or oppose the making of an order on the application may appear at the time of hearing by himself or his counsel for that purpose.

The applicant's solicitors are Messrs Madisons, Level 14, 500 Collins Street, Melbourne.

NOTE: Any person who intends to appear on the hearing of the application must serve on or send by post to the abovenamed solicitor notice in writing of that intention. The notice must state the name and address of the person or, if a firm, the name and address of the firm, and must be signed by the person or firm, or their solicitor (if any), and must be served or, if posted, must be sent by post in sufficient time to be received not later than 4.00 p.m. on 1 March 1994.

NOTICE OF APPLICATION RELATING TO  
ABBOTT'S COMPUTER SUPPLIES PTY  
LIMITED T/AS PRESTIGE RIBBONS  
AUSTRALIA

In respect of proceedings commenced on 19 January 1994, application will be made by Triumph-Adler Olivetti (Australia) Pty Limited to the Supreme Court of New South Wales at 11.00 a.m. on 22 March 1994 at Queens Square, New South Wales, for an order that the company be wound up.

Copies of documents filed may be obtained under the Rules.

Any person intending to appear at the hearing must serve a notice in the prescribed form so as to reach the address below not later than 1.00 p.m. on the day prior to the hearing of the Summons or on the preceding Friday where the Summons is to be heard on a Monday or on a Tuesday following a Court holiday.

GREGORY DENNIS NASH, KALYK  
NASH LAWYERS, Level 43, 50 Bridge Street,  
Sydney, NSW

LORNA MAY CHILDS, late of Unit 222 Inala Village, 220 Middleborough Road, Blackburn South, Victoria, home duties, deceased

Creditors, next of kin and others having claims in respect of the estate of the abovenamed who died on 14 December 1993 are requested to furnish written particulars thereof to Trust Company of Australia Limited of 151 Rathdowne Street, Carlton South by 6 May 1994 after which date it will distribute the assets having regard only to the claims of which the company then has notice.

MELVILLE, ORTON & LEWIS, solicitors  
of 66 Thompson Street, Hamilton

TOM RUSSEL BROWN, deceased, late of 30 Peter Street, Cobden in the State of Victoria, farmer, deceased

Creditors, next of kin and other persons having claims against the estate of the abovenamed deceased who died on 15 January 1994, are required to send particulars of their claims to the executors Heather Louise Brown of 30 Peter Street, Cobden, Susan Louise Wood and John Russell Brown care of the undermentioned solicitors before the expiration of two calendar months after the date of publication of this

notice after which date the said executors will distribute the assets held having regard only to the claims of which they then have notice.

ARTHUR E. GEORGE & SONS, solicitors,  
49 Victoria Street, Cobden

ALFRED ELLIOTT CHANDLER, late of  
"Chandler Lodge", Murray Valley Highway,  
Swan Hill, Victoria, assurance  
representative, deceased (who died on 6 May  
1993)

Creditors, next of kin and all other persons  
having claims against the estate of the deceased  
are required by the executrix of the will, Maren  
Isobel Chandler, to send particulars to her care  
of the undersigned on or before 25 April 1994,  
after which date she will distribute the assets  
having regard only to the claims of which she  
then has notice.

GARDEN & GREEN, barristers and  
solicitors, 4 McCallum Street, Swan Hill

CAROLINE RUTH THYER, late of The  
Heights, 15 Kerferd Road, Glen Iris in the  
State of Victoria, widow, deceased

Creditors, next of kin and others having  
claims in respect of the estate of the deceased  
(who died on 18 November 1993) are required  
by Perpetual Trustees Victoria Limited of 50  
Queen Street, Melbourne to send particulars of  
their claims to the said company by 3 May 1994  
after which date it will convey or distribute the  
assets having regard only to the claims of which  
the company then has notice.

ALAN WAINWRIGHT J. OKNO & CO.,  
solicitors of 213 Lonsdale Street, Melbourne

MONA RUTH O'DWYER, late of 78 Bedford  
Road, Ringwood East, Victoria, home duties,  
deceased

Creditors, next of kin and others having  
claims in respect of the estate of the abovenamed  
deceased who died on 1 January 1994 are  
required by the executor Gordon Philip Jacobs  
of 109 Bedford Road, Ringwood East to send  
particulars thereof to him at 109 Bedford Road,  
Ringwood East within sixty days from the date  
of publication of this notice after which the  
executor will distribute the estate having regard  
only to the claims of which he has notice.

GORDON P. JACOBS, solicitor of 109  
Bedford Road, Ringwood East

Creditors, next of kin and others having  
claims in respect of the will of Selwyn Boxhall,  
late of 4 Percy Street, Kensington, retired,  
deceased who died on 25 December 1993 are  
requested to send particulars of their claims to  
the executor Mavis Boxhall care of the  
undermentioned solicitor by 6 May 1994 after  
which date she will distribute the assets having  
regard only as to the claims of which she then  
has notice.

JOHN STEWART, solicitor, 290 Racecourse  
Road, Newmarket

Creditors, next of kin and others having  
claims in respect of the will of Ruby Alice  
McColl, late of rear of 40 Skewes Street,  
Avondale Heights, widow, deceased who died  
on 27 January 1994 are requested to send  
particulars of their claims to the executor Ronald  
Arthur Westwood care of the undermentioned  
solicitor by 6 May 1994 after which date he will  
distribute the assets having regard only as to the  
claims of which he then has notice.

JOHN STEWART, solicitor, 290 Racecourse  
Road, Newmarket

MICHAEL SEMCHIF, late of 187 Melville  
Road, West Brunswick, Victoria, retired  
merchant seaman, deceased

Creditors, next of kin and others having  
claims in respect of the estate of the deceased,  
who died on 23 October 1993 are required by the  
personal representative Raissa Semchif of 43  
Vautier Street, Elwood to send particulars to her  
care of Clements & Co., solicitors, Suite 4, 431  
Glen Huntly Road, Elsternwick by 10 May 1994  
after which date the personal representative may  
convey or distribute the assets having regard  
only to the claims of which she then has notice.

CLEMENTS & CO., solicitors, 431 Glen  
Huntly Road, Elsternwick

MAVIS FRED A STANWAY, late of 204 Shell  
Road, Ocean Grove in the State of Victoria,  
widow, deceased

Creditors, next of kin and others having  
claims in respect of the estate of the deceased  
who died on 31 May 1993 are required by the  
executrix Yvonne Mavis Ward of 204 Shell  
Road, Ocean Grove to send particulars to her by

27 April 1994 after which date the executrix may convey or distribute the assets having regard only to the claims of which she then had notice.

PRICE HIGGINS, solicitors, 47 Yarra Street, Geelong

ELIZABETH SHIRLEY, late of 102 Cleeland Place, Kerang in the State of Victoria, widow, deceased

Creditors, next of kin and all other persons having claims against the estate of the said deceased are required by Denis Domonic Patrick Shirley of 350 Kentucky Avenue, Lavington in the State of New South Wales, retired and Elizabeth Mary Treacy of 192 Westblade Avenue, Kerang aforesaid, home duties, the executors of the estate of the said deceased to send particulars of such claims to them in care of the undermentioned solicitors on or before 25 April 1994 after which date they will distribute the assets having regard only to the claims to which they then have notice.

BASILE & CO., barristers and solicitors, 46 Wellington Street, Kerang

MIRIAM DORIS WADE, late of 31 Percy Street, Balwyn in the State of Victoria, widow, deceased

Creditors, next of kin and other persons having claims against the estate of the said deceased who died on 14 January 1994 are required to send particulars of same to the executors Trust Company of Australia Limited and Roland John Wade in care of the undersigned on or before 5 May 1994 after which date they will distribute the assets having regard only to the claims of which they then have notice.

CICERO, BURKE & CALLEA, solicitors, 44 Watton Street, Werribee

MARY HENRY, late of Eventide Hostel, Church Street, Colac

Creditors, next of kin and others having claims in respect of the estate of the deceased, who died on 20 December 1993 are required by the deceased's personal representative David John Fraser to send particulars to him care of the

undermentioned solicitors by 20 April 1994 after which date the personal representative may convey or distribute the assets having regard only to the claims of which he then has notice.

SEWELLS, solicitor, 38 Murray Street, Colac

JOSEPH ERNEST MILNER FERGUSON, late of 352 Princes Highway, Noble Park, Victoria, pensioner, deceased

Creditors, next of kin and others having claims in respect of the estate of the deceased, who died on 1 November 1993, are required by the applicants for grant of probate, Vernor Corrie Ferguson of 4 Corowa Court, Mooroolbark in the said State, clerk, and Peter Andrew Ferguson of 25 Woodlands Road, Cranbourne South in the said State, company director, to send particulars of such claims addressed to the said applicants at the office of Strongman & Crouch, solicitors, 4th Floor, 11 Bank Place, Melbourne in the said State by 31 May 1994, after which date the said applicants may convey or distribute the assets, having regard only to the claims of which they then have notice.

Dated 24 February 1994

STRONGMAN & CROUCH, solicitors of 11 Bank Place, Melbourne

SYDNEY SYLVESTER CRICK, late of R.M.B. 9148, Horsham, Victoria, farmer, deceased

Creditors, next of kin and others having claims in respect of the estate of the deceased, who died on 5 June 1993, are required by Hazel Fay Ampt of 38 Churchill Road, Horsham, Victoria, married woman, the executor to whom Probate of the Will of the said deceased was granted by the Supreme Court of Victoria to send particulars of their claims to her care of the undersigned solicitors by 9 May 1994, after which date the said executor may convey or distribute the assets having regard only to the claims of which she then has notice.

BROWN & PROUDFOOT, solicitors, 74 Wilson Street, Horsham

Creditors, next of kin and others having claims in respect of the estate of James Henry Bray, late of Coogee Private Nursing Home, 7 Coogee Street, Boronia, retired service technician, who died on 16 November 1993, are to send the particulars of their claims to Austrust

Limited of 44 Pirie Street, Adelaide, South Australia within two (2) months of the publication of this notice, after which date it will distribute the assets having regard only to the claims of which it then has notice.

HUNT & HUNT, solicitors, 459 Collins Street, Melbourne

MAY ESME LLOYD, formerly of "Wotonga", Main Road, Sassafras, Victoria, but late of Eliza Purton Nursing Home, Ulverstone, Tasmania, widow, deceased

Creditors, next of kin and others having claims in respect of the estate of the deceased, who died on 10 January 1994, are required by the trustee Perpetual Trustees Victoria Limited of 50 Queen Street, Melbourne in the said State to send particulars to it by 2 May 1994, after which date the trustee may convey or distribute the assets, having regard only to the claims of which the trustee then has notice.

HALL & WILCOX, solicitors, 19th Floor, Bourke Place, 600 Bourke Street, Melbourne

NEIL EDWARD GRAY, late of 22 Ferndale Parade, Lakes Entrance, Victoria, retired electrician, deceased

Creditors, next of kin and others having claims in respect of the estate of the deceased, who died on 5 November 1993, are required by the executrix Veronika Gray of 22 Ferndale Parade, Lakes Entrance in the said State, widow to send particulars to her care of the undermentioned solicitors by 3 May 1994, after which date the executrix may convey or distribute the assets having regard only to the claims of which she then has notice.

SLATER & GORDON, solicitors, 37 Elgin Street, Morwell

Creditors, next of kin and others having claims in respect of the estate of Clarice Eliza Charlotte Gladigau, late of Unit 123, 466 Burwood Highway, Wantirna South, widow, deceased, who died on 27 August 1993, are to send particulars of their claims to The Equity Trustees Executors and Agency Company Limited of 472 Bourke Street, Melbourne by 3 May 1994, after which date the trustee will distribute the assets having regard only to the claims of which it shall then have had notice.

WILLIAM M. SERONG, solicitor, 422 Rathdowne Street, North Carlton

Creditors, next of kin and others having claims against the estate of Sybil Veronica Cooper, late of 39 Dellfield Drive, Lower Templestowe, Victoria, widow, who died on 17 August 1993, are required to send particulars of their claims to the executrix Patricia Foong, care of the undermentioned solicitor not later than 6 May 1994, after which date the executrix will distribute the assets having regard only to the claims of which she then has notice.

JOSEPH K. H. LAW, solicitor, 330 Collins Street, Melbourne

Creditors, next of kin and others having claims in respect of the estate of Feliks Alexander Dwojacki, late of 59 Hilda Street, Glenroy in the State of Victoria, pensioner, deceased, who died on 7 December 1993, are required by the administrator Zbigniew Feliks Dwojacki of 59 Hilda Street, Glenroy in the said State, tradesman assistant to send particulars of their claims to the said administrator care of the undermentioned solicitors by 27 April 1994, after which date the said administrator will convey or distribute the assets of the deceased having regard only to the claims of which the said administrator then has notice.

DE MARCO & CO, solicitors, 209 Glenroy Road, Glenroy

The Supreme Court of the State of Victoria  
SALE BY THE SHERIFF

On 7 April 1994 at 2.30 p.m. at the Sheriff's Office, 8-20 King Street, Oakleigh (unless process be stayed or satisfied).

All the estate and interest (if any) of Sarah Smith of 3 King Street, Essendon North as shown on Certificate of Title as Sarojini Petra Smith registered as proprietor of an estate in fee simple in the land described on Certificate of Title Volume 4383 Folio 562 upon which is erected a dwelling known as 3 King Street, Essendon North.

Registered Mortgage No. P965786T and Caveat No. S534272X affect the said estate and interest.

Terms—Cash only

W. SLATTERY,  
Sheriff's Officer

The Supreme Court of the State of Victoria  
SALE BY THE SHERIFF

On 7 April 1994 at 2.30 p.m. at the Sheriff's Office, 8-20 King Street, Oakleigh (unless process be stayed or satisfied).

All the estate and interest (if any) of Terence Brown of 17 Bellevue Boulevard, Sydenham as shown on Certificate of Title as Terence Mark Brown registered as proprietor of an estate in fee simple in the land described on Certificate of Title Volume 10056 Folio 179 upon which is erected a dwelling known as 17 Bellevue Boulevard, Sydenham.

Registered Mortgage No. S262374C and the Covenant contained in Instrument No. S262373F.

Terms—Cash only

W. SLATTERY,  
Sheriff's Officer

The Supreme Court of the State of Victoria  
SALE BY THE SHERIFF

On 7 April 1994 at 2.30 p.m. at the Sheriff's Office, 8-20 King Street, Oakleigh (unless process be stayed or satisfied).

All the estate and interest (if any) of Frank Grasso and Maria Grasso of 41 Bambra Road, North Caulfield as joint proprietors of an estate in fee simple in the land described on Certificate of Title Volume 5933 Folio 495 upon which is erected a two-storey house known as 41 Bambra Road, North Caulfield.

Registered Caveat No. S405664Y and the Covenant contained in Transfer No. 1541820 affect the said estate and interest.

Terms—Cash only

W. SLATTERY,  
Sheriff's Officer

Unclaimed Moneys Act 1962

Register of Unclaimed Moneys held by the—

<i>Name of Owner on Books and Last Known Address</i>	<i>Total Amount Due to Owner</i>	<i>Description of Unclaimed Money</i>	<i>Date when Amount first became Payable</i>
<hr/>			
\$			
TOYOTA FINANCE AUSTRALIA LIMITED			
Yamato Clothing, 2-20 Prestige Dve, Clayton South	830.30	Cheque	5.10.92
Inghams Enterprises, address unknown 9401	250.00	Receipt	7.12.90

**PROCLAMATIONS***Animal Preparations Act 1987*  
**PROCLAMATION**

I, Sir John McIntosh Young, Deputy Governor of Victoria, acting with the advice of the Executive Council and under section 5 of the *Animal Preparations Act 1987* declare that the following animal preparations are exempt from the provisions of the Act in respect of registration as set out in sections 7, 8, 9 and 18 (1) (a) of the Act—

stock food, including stock food medicated with food additives permitted in stock foods as set out in Schedule 4 of the Proclamation made by the Governor in Council on 28 June 1988 and published in the *Government Gazette* on 29 June 1988.

Given under my hand and the Seal of Victoria on 2 March 1994

BILL McGRATH  
Minister for Agriculture

*Bees Act 1971*  
**PROCLAMATION**

I, Sir John McIntosh Young, Deputy Governor of Victoria, acting with the advice of the Executive Council and under section 4 of the *Bees Act 1971* revoke the Proclamation made on 18 April 1972 titled "Importation etc of Bees, Honey, Honeycomb or Appliances into Victoria" and published in the *Government Gazette* on 19 April 1972 as amended on 15 November 1977 and published in the *Government Gazette* on 16 November 1977 and further amended on 16 February 1993 and published in the *Government Gazette* on 18 February 1993 and prohibit the importation, introduction or bringing into the State of Victoria any bees, honey, honeycomb or appliances unless the conditions set out in the First, Second and Third Schedules attached hereto are complied with.

Given under my hand and the Seal of Victoria on 2 March 1994

BILL McGRATH  
Minister for Agriculture

**FIRST SCHEDULE***Bees Act 1971***IMPORTATION ETC. OF BEES, HONEY, HONEYCOMB OR APPLIANCES INTO VICTORIA**

The conditions under which bees, honey, honeycomb or appliances may be imported, introduced or brought into the State of Victoria from any other State of the Commonwealth of Australia or from a Territory thereof are:—

The owner, agent or person in charge of bees, honey, honeycomb or appliances shall—

- (a) make a declaration, in triplicate in the form or to the effect of the form set out in the Second Schedule hereto;
- (b) obtain a certificate, in duplicate, on the same form from a Government Apiary Inspector or from a person authorised in that capacity, in the State or Territory of origin that, after due inquiry, he has no reason to doubt the correctness of the declaration made; and
- (c) (i) forward the original of the declaration and certificate with the consignment; and  
(ii) forward the duplicate thereof to the Government Apiary Inspector for the point of entry into the State of Victoria not less than twenty-four hours before the introduction of the consignment into the said State.

Provided that in cases where extracted honey is to be introduced by an owner, agent or person who is unable to complete the declaration to the effect of the form set out in the Second Schedule solely on account of the disease American Foul Brood that such owner, agent or person in charge of the extracted honey shall—



- (d) make a declaration in duplicate in the form or to the effect of the form set out in the Third Schedule hereto stating—
- (i) the processing plant in Victoria that the extracted honey is to be forwarded to; and
  - (ii) the proposed date of consignment of the honey to the said processing plant; and
  - (iii) the method of transport of the honey.
- (e) obtain a certificate, in duplicate, on the same form from a Government Apiary Inspector or from a person authorised in that capacity in the State or Territory of origin that, after due inquiry—
- (i) the processing plant in Victoria is approved by the Chief Veterinary Officer of Victoria for the receipt of such honey; and
  - (ii) forward the original and duplicate in accordance with paragraph (c) of this Schedule.

## SECOND SCHEDULE

*Bees Act 1971*

DECLARATION BY OWNER, AGENT OR PERSON IN CHARGE OF APIARY PRODUCTS, BEE COLONIES, USED APPLIANCES, QUEEN BEES, ESCORTS, QUEEN CELLS AND PACKAGE BEES TO BE IMPORTED, INTRODUCED OR BROUGHT INTO THE STATE OF VICTORIA FROM ANY OTHER STATE OF THE COMMONWEALTH OF AUSTRALIA OR FROM A TERRITORY THEREOF

I,

(Full name of owner/agent/person in charge\*)

of

State/Territory\*

(postal address)

hereby declare that:

\*1. I propose to introduce (kg/number\*) of honey/honeycomb/beeswax/pollen/bee colonies/used hive equipment, branded/used appliances/queen bees/cells/packages/or other honey bee products (please specify)\*

into (State/Territory\*)

on (Date)

Addressed to: (Name)

(Address)

Postcode

\*2. The honey/honeycomb/beeswax/pollen/bee colonies/used hive equipment/used appliances/queen bees/cells/packages/or other honey bee products\*described herein were derived from apiaries which are free of American Foul Brood (*Bacillus larvæ*) and are not showing field symptoms of any other disease of bees.

\*3. The bee colonies are not in quarantine and are not from a declared quarantine area or declared prohibited zone.

\*4. Pollen used for feedback to bees has been sufficiently irradiated (10 kilo Gray) prior to distribution to beekeepers.

\*5. For movement out of Tasmania, the bees/bee comb/used hive equipment/appliances\* are accompanied by written approval from the Director of Quarantine or other authorised person in the importing State/Territory\* (Quarantine proclamation No. 114A).

Signed

Date

\* Delete sections or parts, that do NOT apply.

530 G 9 3 March 1994

Victoria Government Gazette

CERTIFICATE BY GOVERNMENT APIARY INSPECTOR  
OR OTHER AUTHORISED PERSON

I (State/Territory\*) being an Apiary Inspector/person authorised in that capacity\* in  
hereby certify that:

EITHER:

\*After due inquiry I have no reason to doubt the correctness of the above declaration;

OR:

\*I have inspected the queen rearing/cell production/package bee apiaries\* described in the above declaration within the past four months and have no reason to doubt the correctness of the above declaration.

Signed

Date

Address

Postcode

This certificate is valid for one month for apiary products/bee colonies/used appliances or four months for queen bees/escorts/queen cells/package bees, from the date of signing.

\* Delete sections or parts, that do NOT apply.

THIRD SCHEDULE

*Bees Act 1971*

DECLARATION BY OWNER, AGENT OR PERSON IN CHARGE OF EXTRACTED HONEY  
FROM AN APIARY AFFECTED WITH AMERICAN FOUL BROOD WHERE SUCH HONEY  
IS TO BE IMPORTED, INTRODUCED OR BROUGHT INTO THE STATE OF VICTORIA  
FROM ANY OTHER STATE OF THE COMMONWEALTH OF AUSTRALIA OR FROM A  
TERRITORY

I,

(Full Name of Owner, Agent or Person in Charge)

of

(Postal Address)

\* State

Territory

being the \* owner  
agent  
person in charge

of the honey affected with American Foul Brood described below

to be imported, introduced or brought into the State of Victoria from any other State of the Commonwealth of Australia or from a Territory hereby declare that—

- (i) the quantity of extracted honey specified below is to be forwarded direct to the honey processing plant located at \_\_\_\_\_ in Victoria.
- (ii) the proposed date of consignment of the honey to the above named processing plant is \_\_\_\_\_
- (iii) the method of transport will be \_\_\_\_\_

Quantity of honey to be introduced \_\_\_\_\_

Present location of honey \_\_\_\_\_

Owner of apiary of origin \_\_\_\_\_

Signed

(\* Owner/Agent/Person in Charge)

Date

\* Strike out alternative not applicable

CERTIFICATE BY GOVERNMENT APIARY INSPECTOR  
OR OTHER AUTHORISED PERSON

I,

(Full name of Apiary Inspector or other Authorised person)

being an Apiary Inspector, or a person authorised in that capacity, of the Department of  
in hereby certify after due inquiry.

(Name of State or Territory)

that—

- (i) the processing plant in Victoria is approved by the Chief Veterinary Officer of Victoria for the receipt of such honey, and
- (ii) I have no reason to doubt the correctness of the above declaration.

Signed  
Address  
Date

To be completed in duplicate. Original to accompany shipment and duplicate to be forwarded to Apiary Inspector for point of entry into Victoria not less than 24 hours before introduction.

**GOVERNMENT AND OUTER BUDGET SECTOR  
AGENCIES NOTICES**

**Planning and Environment Act 1987  
WAVERLEY PLANNING SCHEME**

**Notice of Amendment to a Planning Scheme  
Amendment L45**

The City of Waverley has prepared Amendment L45 to the Waverley Planning Scheme.

The amendment affects land at Mulgrave situated at 682-688 Springvale Road, Mulgrave, contained in Certificate of Title Volume 8416 Folio 505.

The amendment proposes to change the planning scheme by inserting a new site specific control clause, namely Clause 123-6, which will enable the development and use of the subject land for a 240 m<sup>2</sup> convenience shop.

The amendment can be inspected at the City of Waverley, 293 Springvale Road, Glen Waverley, or the Department of Planning and Development, The Olderfleet Buildings, 477 Collins Street, Melbourne.

Submissions about the amendment must be sent to City of Waverley, PO Box 1, Glen Waverley 3150 by 4 April 1994.

Dated 3 March 1994

IAN WILSON  
Chief Executive

**CITY OF CROYDON**

**Local Law No. 17—Payment in Lieu of  
Car Parking**

Notice is hereby given that the Council of the City of Croydon at its meeting held on 7 February 1994, made Local Law No. 17—Payment in Lieu of Car Parking, pursuant to provisions of the *Local Government Act 1989*.

The objective of this Local Law is to provide by the payment of money to Council, for the discharge of an obligation to provide car parking space.

A copy of the Local Law may be inspected or obtained from the Municipal Offices, Civic Square, Croydon during office hours.

This Local Law will come into operation on 3 March 1994.

T. L. MAHER  
Chief Executive Officer

**CITY OF MORDIALLOC  
Local Laws**

Notice is hereby given that a meeting of the Council of the City of Mordialloc, held on 21 February 1994, the Council made the following Local Laws pursuant to the provisions of the *Local Government Act 1989*:

**RESERVES AND COUNCIL BUILDINGS**

**LOCAL LAW No. 2**

**ROADS AND COUNCIL LAND**

**LOCAL LAW No. 3**

**ENVIRONMENTAL AMENITY**

**LOCAL LAW No. 4**

The purposes of the Local Laws are specified hereunder:

*Reserves and Council Buildings Local Law No. 2—*

providing for the establishment of management committees for reserves;  
regulating the control and access to reserves and behaviour in reserves;  
prohibiting some activities in respect of roads, street reserves and bus shelters;  
regulating the use of Council swimming pools.

*Roads and Council Land Local Law No. 3—*

regulating the control of traffic hazards and obstructions on roads;  
regulating vehicle crossings;  
regulating use of toy vehicles including bicycles, skateboards, roller blades and similar toys;  
regulating shopping trolleys;  
prohibiting the abandonment of vehicles;  
providing for vehicles causing unlawful obstruction or unlawfully parked;  
regulating the occupation of roads for works or repair of vehicles on roads;  
regulating the use of bulk containers on roads;  
regulating use of signs, goods, furniture and decorations on roads;  
regulating the sale of goods, street collections and the provision of services on roads;  
regulating parking and related matters.

**Environmental Amenity Local Law No. 4—**

- regulating the keeping of animals on residential properties;
- prohibiting the use of backyard incinerators;
- regulating the prevention of fire risks;
- prohibiting the keeping of unsightly land;
- regulating the transportation of domestic and trade waste and recyclable materials;
- regulating the storage, assembly and dismantling of old machinery, materials or vehicles on land;
- providing for the number of properties;
- prohibiting interference with water courses;
- regulating the siting of buildings.

The Local Laws can be inspected at, or purchased from, the Municipal Offices, Brindisi Street, Mentone during normal office hours.

J. F. EDWARDS  
Town Clerk and City Manager

**SHIRE OF BALLAN**

**Notice of Making Local Law No. 43**

The Council of the Shire of Ballan has made Local Law No. 43, for the purposes of regulating the—

- (a) use of the Common Seal;
- (b) election of the Shire President and Deputy Shire President;
- (c) meeting procedures.

Local Law No. 43 replaces and repeals existing Local Law No. 41 and applies from 1 January 1994.

A copy of the Local Law may be obtained from the Shire Offices, Stead Street, Ballan 3342. Phone: (053) 681 001.

GEOFF KOHLMAN  
Shire Manager

**CITY OF KEILOR**

**Discontinuance of Right of Way Between  
No. 26 and 28 Arcade Way,  
Avondale Heights**

Notice is hereby given that the Council of the City of Keilor at its meeting held on 15 February 1994 resolved (in part):

That Council having formed the opinion that the Right of Way located between 26 and 28 Arcade Way, Avondale Heights, is no longer required for the purposes for which it

was intended resolved that the land be discontinued and sold by private treaty pursuant to the provisions of section 528 (2) of the *Local Government (Miscellaneous) Act 1958* subject to the conditions set out by Melbourne Water.

Notwithstanding such discontinuance any statutory authority shall continue to have and possess the same right, title, power, authority or interest in, or in relation to the whole of the Right of Way (whether by virtue of any easement or grant or force of any Act) with respect to or in connection with any drains or pipes laid or erected in or on or over the Right of Way for the purpose of drainage, sewerage or for the supply of water or other such service or purposes.

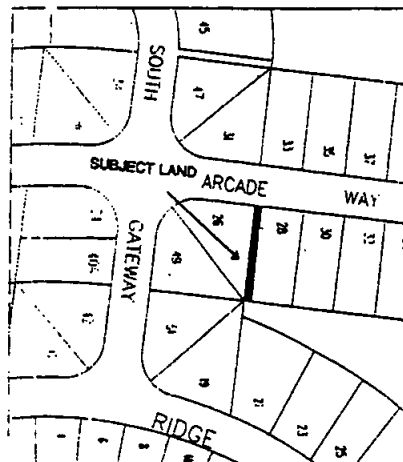

J. R. CASTLE  
Director, Finance and Administration

**CITY OF FRANKSTON**

**Discontinuance of Unmade Road**

Pursuant to section 207 (2) (a) of the *Local Government Act 1989*, the Council of the City of Frankston, after consultation with public authorities and the advertising of its intention and notification of the registered proprietors of the land and owners and occupiers of any land abutting the unmade road, resolved at its ordinary meeting held on 6 December 1993 that the hatched road on the plan below be discontinued and sold by private treaty.

534 G 9 3 March 1994

Notwithstanding such discontinuance the Council and Melbourne Water Corporation shall continue to have and possess the same right, title, power, authority or interest in or in relation to the whole of the land as they had or possessed prior to the discontinuance with respect to or in connection with drainage and sewerage, respectively.

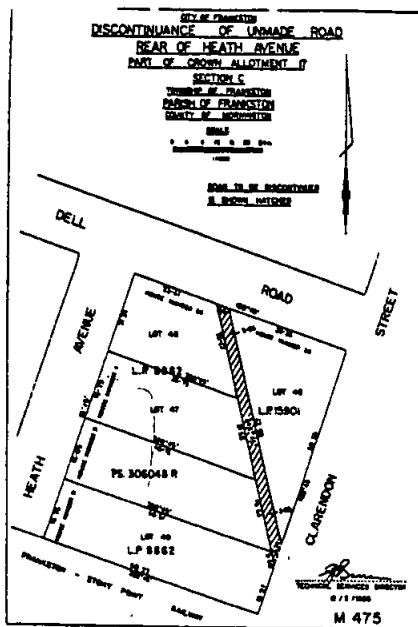

A. H. BUTLER  
Chief Executive Officer

*Planning and Environment Act 1987*  
**PHILLIP ISLAND PLANNING SCHEME**  
Notice of Amendment to a Planning Scheme  
Amendment L52

The Council of the Shire of Phillip Island has prepared Amendment L52 to the Phillip Island Planning Scheme.

The amendment affects the land included in the Commercial D zone (Tourist Facilities) of the Phillip Island Planning Scheme.

The amendment proposes to change the planning scheme by introducing purposes "Club" and "Service Station" requiring a

Victoria Government Gazette

planning permit in Commercial D zone (Tourist Facilities).

The amendment can be inspected at the Shire of Phillip Island, 91-97 Thompson Avenue, Cowes and at the Department of Planning and Development, The Olderfleet Buildings, 477 Collins Street, Melbourne.

Submissions about the amendment must be sent to the Town Planner, Shire of Phillip Island, PO Box 44, Cowes 3922 by 8 April 1994.

Dated 3 March 1994

AROON JOSHI  
Town Planner

*Planning and Environment Act 1987*  
**FLINDERS PLANNING SCHEME**  
Notice of Amendment to a Planning Scheme  
Amendment L125

The Shire of Flinders has prepared Amendment L125 to the Flinders Planning Scheme.

The amendment affects land at part Crown Portion 2, Section A, Parish of Flinders, Frankston-Flinders Road, Flinders (on the southern corner of Musk Creek Road).

The amendment proposes to change the Planning Scheme by enabling an excision from the land previously approved but not finalised through the Titles Office and which has now lapsed.

The amendment can be inspected at the Shire of Flinders, Boneo Road, Rosebud and at the Department of Planning and Development, The Olderfleet Buildings, 477 Collins Street, Melbourne.

Submissions about this amendment must be sent to the Chief Executive, Shire of Flinders, Private Bag 1000, Rosebud 3939 by 4 April 1994.

Dated 22 February 1994

IAN MORRIS  
Manager, Planning and  
Environmental Services

*Land Acquisition and Compensation Act 1986*  
*Land Acquisition and Compensation*  
*Regulations 1987*

**NOTICE OF ACQUISITION**  
Compulsory Acquisition of Interest in Land

The Romsey-Lancefield Water Board declares that by this notice it acquires the following interest in land described as part

Crown Allotments 25 and 26, Section B, Parish of Monegeetta, in Certificates of Title Volume 9966 Folio 981 and Volume 9966 Folio 982 situated in Portingales Lane, Romsey.

An estate in fee simple.

Published with the authority of the Romsey-Lancefield Water Board.

Dated 2 March 1994

PETER R. JOHNSTON  
Board Secretary

*Planning and Environment Act 1987*  
**ALBERTON PLANNING SCHEME**  
Notice of Amendment to a Planning Scheme  
Amendment L33

The Shire of Alberton has prepared Amendment L33 to the Alberton Planning Scheme Local Section, (Chapter 1—Coastal).

The amendment affects the land being Part Lot 3, Block 7 PS No. 4556, 4 Livingston Road, Yarram, Parish of Yarram Yarram.

The amendment proposes to change the planning scheme by rezoning the land from its present Agricultural zone (Coastal Chapter) to an Industrial A zone (Coastal Chapter). The purpose of the amendment is to allow for the consideration of planning applications for uses incorporated within the Industrial A zone.

The amendment can be inspected at the Shire of Alberton, 161 Commercial Road, Yarram; Department of Planning and Housing, 477 Collins Street, Melbourne; Department of Planning and Housing, 11 Hazelwood Road, Morwell or Latrobe Regional Commission, 43 Grey Street, Traralgon.

Submissions about the amendment must be sent to Shire of Alberton, P.O. Box 1, Yarram 3971 by 4 April 1994.

Dated 1 March 1994

JOHN PANOZZO  
Shire Planning Officer

*Planning and Environment Act 1987*  
**CITY OF ST KILDA**  
Notice of Amendment to a Planning Scheme  
Amendment L28

St Kilda City Council has prepared Amendment L28 to the St Kilda Planning Scheme.

The amendment affects land at 128-140 Chapel Street, St Kilda as described in Certificate of Title Volume 3974 Folio 789338.

The amendment proposes to change the Planning Scheme by—

- (1) Rezoning the subject site as included on Map 4 from Reserved Public Purposes (Existing) 13 (PP13—State Electricity Commission) to Restricted Light Industrial.

The amendment can be inspected at the St Kilda City Council Urban Planning Department, 5 Martin Street, St Kilda and at the Plan Inspection Section of the Department of Planning and Development, Ground Floor, The Olderfleet Buildings, 477 Collins Street, Melbourne.

Submissions about the amendment must be sent to the Director Urban Planning, Urban Planning Department, St Kilda City Council, Private Bag No. 3, PO St Kilda 3182 by 6 April 1994.

ESTHER KAY  
Director Urban Planning

*Planning and Environment Act 1987*  
**WARRNAMBOOL CITY PLANNING SCHEME**  
Notice of Amendment to a Planning Scheme  
Amendment L55

The Warrnambool City Council has prepared Amendment L55 to the Warrnambool City Planning Scheme.

The amendment affects land at the south-east corner of Whites Road and Mortlake Road, Warrnambool being Part C.A. 3 and 21, Section A, Parish of Wangoom.

The amendment proposes to change the planning scheme by rezoning the land from Special Investigation zone to Residential 2, Special Use 1 (Church) and Commercial 3.

The amendment can be inspected at Warrnambool City Council, Municipal Offices, 25 Liebig Street, PO Box 198, Warrnambool; Department of Planning and Development, Barwon Division, State Government Offices, corner Little Malop and Fenwick Streets, Geelong or Department of Planning and Development, The Olderfleet Buildings, 477 Collins Street, Melbourne.

Submissions about the amendment must be sent to the City Manager, Warrnambool City Council, Municipal Offices, 25 Liebig Street,

536 G 9 3 March 1994

PO Box 198, Warrnambool 3280 by Friday, 8 April 1994.

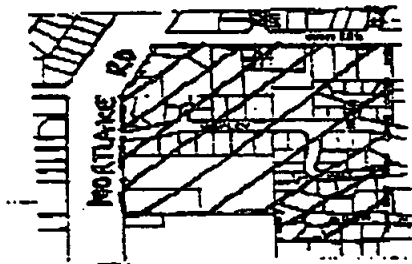

Dated 3 March 1994

B. G. HOWARD  
Town Planner

CITY OF SWAN HILL  
Swan Hill City Planning Scheme  
Notice of Amendment to Planning Scheme  
Amendment L15

The City of Swan Hill has authorised the preparation of Amendment L15 to the Swan Hill City Planning Scheme.

The amendment seeks to rezone a portion of land at 21 Murlong Street from Public Purposes Reservation (Rural Water Corporation) to Residential B which allows an existing residence to be used and developed in keeping with the objectives and purposes of a residential zone under the Swan Hill City Planning Scheme.

The amendment can be inspected at the City of Swan Hill Offices, corner Nyah Road and Chapman Street, Swan Hill; the Department of Planning and Development Regional Office, corner Hargreaves and Short Streets, Bendigo and the Ministry for Planning and Development, The Olderfleet Buildings, 477 Collins Street, Melbourne.

Submissions concerning the amendment must be sent to the City Engineer, City of Swan Hill, P.O. Box 506, Swan Hill by 6 April 1994.

FRANK D. SMITH  
City Engineer

CITY OF SHEPPARTON  
Local Law No. 12  
Environmental Local Law

Notice is hereby given that the Council of the City of Shepparton at its meeting on 14 February

Victoria Government Gazette

1994, resolved to initiate the statutory procedures to make Local Law No. 12 for the purpose of amending Local Law No. 7 in the following manner:

- (a) Include the following Clause 2.4:  
"No person shall undertake any building, engineering or other work which necessitates the employment of workers unless there are provided suitable sanitary conveniences for the use of the workers, to the satisfaction of the Council."
- (b) The existing Clause 2.4 becomes 2.5, renumbered through to 2.15.
- (c) Modify Clause 2.6 (e) (v) by adding "at least 2 metres from", in place of "within 2 metres of", so that the clause will read accordingly—  
"2.6 (e) An incinerator shall be located—  
...(v) at least 2 metres from any material considered combustible."
- (d) Modify Clause 4.1 accordingly—
  - (a) delete "fowl" in the second line, to read:  
"No person may keep any animal, bird or poultry other than a domestic animal, or songbird on any property unless such person has a permit."
  - (c) add "Part" in place of "clause" in the first line, to read:  
"For the purpose of this Part, noises emanating from such animal, bird or poultry shall not be deemed to cause a nuisance to any person unless an objection in writing has been lodged with Council."
  - (d) add "portion" in place of "part" in the first line, to read:  
"Any structure or any portion thereof for housing any animal, bird or poultry, shall not be erected or placed on any property unless a plan and specification is first submitted to and approved by the Council in writing."
- (e) Renumber Clause 4.3 to 4.3 (a).



(f) Include the following Clause 4.3 (b):

"No person shall keep a cat which causes a nuisance or damage to any person, property or the environment."

Any person affected by the proposed Local Law No. 12 may make a written submission within fourteen days from the date of publication of this notice, and state whether they wish to be heard in respect of their submission.

Submissions will be considered by the Council in accordance with the provisions of section 223 of the *Local Government Act* 1989.

Interested persons may inspect a copy of the proposed Local Law at the Municipal Offices, Welsford Street, Shepparton between 8.45 a.m. to 4.30 p.m. Monday to Friday.

I. L. GILBERT  
City Manager

*Planning and Environment Act* 1987

HAMPDEN PLANNING SCHEME

Notice of Amendment to a Planning Scheme  
Amendment L9

The Shire of Hampden has prepared Amendment L9 to the Local Section of the Hampden Planning Scheme.

The amendment includes changing the zoning from Rural A to Rural Highway of land adjoining certain section of Foxhow Road; changing of zoning from Rural Highway to Rural A of land adjoining certain sections of the following roads: Old Foxhow Road, Gnarpurt Road, Lismore Pittong Road, Crawfords Road, Camperdown Derrinallum Road, Terang Framlingham Road, Darlington Terang Road; rezoning of land southwest of the Foxhow Road Bridge at Foxhow to Public Purposes (road purposes) to enable future land acquisition.

The amendment can be inspected at

- (i) the office of the Shire of Hampden, 181 Manifold Street, Camperdown;
- (ii) the Melbourne office of the Department of Planning and Development, Olderfleet Building, 477 Collins Street, Melbourne;
- (iii) the Geelong office of the Department of Planning and Development, State Government Offices, corner of Little Malop and Fenwick Streets, Geelong.

Submissions about the amendment must be sent to the Shire of Hampden, PO Box 84, Camperdown, 3260 by 10.00 a.m. Wednesday, 6 April 1994.

Dated 3 March 1994

D. C. WHITE  
Shire Engineer and Planning Officer

CITY OF SWAN HILL

Notice of Amendment to a Planning Scheme  
Amendment L15

The City of Swan Hill has authorised the preparation of Amendment L15 to the Swan Hill City Planning Scheme.

The amendment seeks to rezone a portion of land at 21 Murlong Street from Public Purposes Reservation (Rural Water Corporation) to Residential B which allows an existing residence to be used and developed in keeping with the objectives and purposes of a Residential zone under the Swan Hill City Planning Scheme.

The amendment can be inspected at the City of Swan Hill Offices, corner Nyah Road and Chapman Street, Swan Hill; the Department of Planning and Development Regional Office, corner Hargreaves and Short Streets, Bendigo and the Ministry for Planning and Development, The Olderfleet Buildings, 477 Collins Street, Melbourne.

Submissions concerning the amendment must be sent to the City Engineer, City of Swan Hill, PO Box 506, Swan Hill by 6 April 1994.

FRANK D. SMITH  
City Engineer

SHIRE OF UPPER YARRA

Discontinuance of a Road

The Council of the Shire of Upper Yarra, having complied with the provisions of section 528 (2) of the *Local Government (Miscellaneous) Act* 1958, passed the following resolution at its Council meeting held on 8 March 1994:

"That Council, being of the opinion that Silvergum Street, between Big Pats Creek Road and the southern boundary of Lot 2 LP 8869, Big Pats Creek, as shown hatched on the diagram below, is not reasonably required as a road for public use, having consulted with relevant public statutory authorities, having published and given notice pursuant to section 528 (2) of the

*Local Government (Miscellaneous) Act 1958*, hereby resolves and directs that Silvergum Street between Big Pats Creek Road and the southern boundary of Lot 2 LP 8869, Big Pats Creek, be discontinued and the land so discontinued shall vest in the municipality and shall be sold by private treaty. The road closure shall become effective upon the publication of this resolution in the *Government Gazette*."

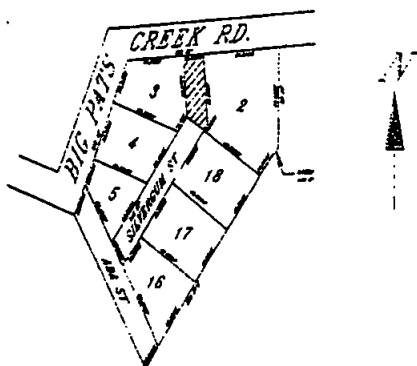

A. J. HUBBARD  
Chief Executive Officer

*Health Services Act 1988*  
**COMMUNITY HEALTH CENTRE**  
Variation of Area to be Served

I, Terry Garwood, Acting Regional Director, Loddon Mallee Region, Department of Health and Community Services, as delegate for the Secretary in accordance with section 45 (2) of the *Health Services Act 1988* vary the area served by the Sunraysia Community Health Service Incorporated and declare that the area specified below to be the area served by the service.

City of Mildura;  
Shire of Mildura;

The North Riding of the Shire of Swan Hill.

The Sunraysia Community Health Service Incorporated formerly known as the Merbein Community Health Centre Incorporated was declared a community health centre and the area

specified below to be the area served by the centre, in the *Government Gazette* of 18 October 1989.

City of Mildura;  
Shire of Mildura.

TERRY GARWOOD  
Acting Regional Director

*Health Services Act 1988*  
**DECLARATION OF COMMUNITY HEALTH CENTRE**

I, Terry Garwood, Acting Regional Director, Loddon Mallee Region, Department of Health and Community Services, as delegate for the Secretary being satisfied as to the matters referred to in paragraphs (a) and (b) of section 45 (1) of the Act, declare under that section—

- (i) the Swan Hill and District Community Health Service Incorporated to be a community health centre; and
- (ii) the area specified below to be the area served by the Swan Hill and District Community Health Service Incorporated.

*Northern Boundary*

The area bounded by Cocamba/Leitpar Road north to Piangil Road to the border of New South Wales being the Murray River.

*Eastern Boundary*

The area bounded by the Murray River/Loddon River, Tresco Road.

*Southern Boundary*

The area bounded by Kunat Road, Cumnock Road, Anderson Road, Meatian Road, Allen Road, Lalbert Lake Road, Mattiskes Tank Road, McDonalds Road, Powers Road/Springfield Road/Berriwillock Road, Berriwillock/Birchip Road, Watchupga/Culgoa Road, Willangle/Watchupga Road, Berriwillock/Woomelang Road to Broads Road.

*Western Boundary*

The area bounded by Broads Road/Mitchells Road/Ninda South West School Road, McInerneys Road, Ninda-Turriff, Nyarrin South Road, Patchewollock-Sea Lake Road, McKenzies Road, Tempy Road to Nandaly, Kulwin Railway to Cocambe-Leitper Road.

TERRY GARWOOD  
Acting Regional Director

*Dairy Industry Act 1992*  
VICTORIAN DAIRY INDUSTRY AUTHORITY  
Determination

The Determination of milk prices made by the Victorian Dairy Industry Authority and published in the *Government Gazette* dated 28 October 1993 is amended as follows:

Part 1 is amended by the addition of the following:

Concentrated skim milk and concentrated whole milk used in the manufacture of market milk is market milk;

Part 2, Prices Payable for Milk Supplied to Processors by the Authority, is amended by the addition of the following:

- (n) Standardised raw milk for processing as concentrated skim milk for use in market milk for sale in Victoria will be 34.71 cents per litre.
- (o) Standardised raw milk for processing as concentrated skim milk for use in market milk for sale in Australia but outside Victoria will be 34.04 cents per litre.

Schedule 1, section 4, Modified Milk (in excess of 0.15% B/F but less than 1.00% B/F) is amended by the addition of the following:

<i>Product and Package</i>	<i>Wholesale</i>	<i>Semi-wholesale</i>	<i>Retail</i>
	<i>Minimum</i>	<i>Minimum</i>	<i>Minimum</i>
(1)	(2)	(3)	(4)
cent per	litre	pack	pack
600 ml	90.83	65.80	75
Carton			

TOM AUSTIN  
Chairman

*Survey Co-ordination Act 1958*  
PLACE NAMES COMMITTEE

**1. Assignment of Name by Determination of the Minister**

The Place Names Committee hereby gives notice that the undermentioned name has been assigned by the determination of the Minister of Finance, acting in accordance with section 28 of the *Survey Co-ordination Act 1958*, following receipt of objections to a previously published proposal.

*New Name:* PORT PHILLIP, *Variant Name:* Port Phillip Bay

To reflect the historically correct form for the area of water.

*Former Name:* Port Phillip Bay, *Variant Name:* Port Phillip

The Place Names Committee in adopting this name change acknowledges that either name can be applied to this feature at the discretion of the user.

**2. Notice of Assignment of Place Names**

The Place Names Committee hereby gives notice that it has assigned the undermentioned place names in respect of which no objections to the previously published proposals were received.

<i>Place Name</i>	<i>Location</i>
L. L. Stevenson Reserve	City of Springvale. A municipal reserve located at the corner of Hickman Avenue and Joelle Court, Aspendale Gardens.
Hamilton Reserve	Shire of Pakenham. A council reserve located between Berglund and Leadbetter Roads, Upper Beaconsfield.
Ted Jeffs Reserve	Shire of Albion. A municipal reserve bounded by Seaward Street and McLoughlins Road, McLoughlins Beach.
Meadow Heights	City of Broadmeadows. A locality bounded by Barry Road, Somerton Road, Pascoe Vale Road and the western boundary of the municipality, Broadmeadows.
Wurundjeri Creek	Shire of Romsey. A previously un-named watercourse outfalling into Bolinda Creek, approximately 5 km north east of Riddells Creek as shown on maps displayed at the municipal office and the Office of the Place Names Committee.
Woiworung Creek	Shire of Romsey. A previously un-named watercourse outfalling into the Wurundjeri Creek, as shown on maps displayed at the municipal office and the Office of the Place Names Committee.
Yarrunga Reserve	City of Croydon. A municipal reserve off Croydon Hills Drive, Croydon.
Calder Rise Neighbourhood Park	City of Keilor. A municipal reserve located at the corner of Barwon and Patterson Avenues, Keilor.
Orchid Square Reserve	City of Keilor. A municipal reserve bounded by Orchid Square and Chittenup Bend, Sydenham.
Stagecoach Reserve	City of Keilor. A municipal reserve abutting Stagecoach Crescent, Sydenham.
Overton Lea Park	City of Keilor. A municipal reserve located at the corner of Community Hub and Overton Lea Boulevard, Sydenham.

<i>Place Name</i>	<i>Location</i>
The Grange Secondary College	Directorate of School Education a new Secondary College located on Bethany Road, Hoppers Crossing.
Edenhope College	Directorate of School Education, to take away the names Edenhope Secondary College and Edenhope Primary School, and to assign the name Edenhope College located at the site of the former Secondary College.
Noble Park Secondary College	Directorate of School Education, to take away the names Noble Park Heights Secondary College and Noble Secondary College, and to assign the name Noble Park Secondary College located at Callaghan Street, Noble Park.
Old Orchard Primary School	Directorate of School Education, to take away the names Blackburn North and Middlefield Primary Schools and to assign the name Old Orchard Primary School located at Springfield Road, Blackburn North.
Wurundjeri Creek	City of Nunawading. A previously un-named watercourse upstream from Middleborough Road, Blackburn South, as shown on maps displayed at the municipal office and the Office of the Place Names Committee.
Paul Larkings Recreation Reserve	Shire of Wangaratta. A municipal reserve off Talgai Drive, Wangaratta.
O'Connells Gap	Shire of Tallangatta. A previously un-named major saddle on the Callaghan Creek to Cravensville Road where it crosses the Mitta Mitta/Tallangatta Creek Divide.

### 3. Notice of Alteration of Place Names

The Place Names Committee hereby give notice that it has altered the undermentioned place names in the manner indicated and in respect of which no objections to the previously published proposals were received.

<i>New Name</i>	<i>Former Name</i>
Mulgrave (locality), that portion within the City of Waverley bounded by Police Road, Dandenong Creek, and east of the proposed Scoresby Freeway.	Dandenong North
Pioneer Park Recreation Reserve	Bright Recreation Reserve
Daylesford Secondary College	Daylesford High School
Horsham Secondary College	Horsham Technical School
North Geelong Secondary College	Geelong North High School
Lilydale High School	Lilydale Secondary College
Kings Park Secondary College—Kambalda Junior Campus, Kings Park Secondary College—Delahey Senior Campus	Kings Park Secondary College
Nunawading Youth Education Centre	Winlaton Youth Training Education Centre
Ballaarat Special Development School	Austin McCallum Special Development School
Thomas Chirnside Primary School	Werribee Meadows Primary School

4. *Notice of Proposal to Assign Place Names*

The Place Names Committee hereby gives notice that it proposes to assign the undermentioned place names. Any objections to a proposed name must be in writing (stating the reasons therefore) and be lodged with the Secretary to the Committee within two months of the publication of this notice.

<i>Place Name</i>	<i>Location</i>
Newport Park	Proposal from the City of Williamstown to name the former site of the Newport Power Station on Douglas Parade, Newport.
Healesville Sporting Complex	Proposal from the Shire of Healesville to name the municipal reserve on Don Road, Healesville.
Douglas Maggs Reserve	Proposal from the City of Croydon to name a municipal reserve at the rear of 5-21 Marcus Road, Croydon.
Airport West, Avondale Heights, Brimbank, Calder Park, Essendon West, Keilor, Keilor Downs, Keilor East, Keilor Lodge, Keilor North, Keilor Park, Kings Park, Melbourne Airport, Niddrie, St Albans, Taylors Lakes and Tullamarine.	Proposal from the City of Keilor to assign the names and define the boundaries of 17 localities within the municipality. Locality plans may be inspected at the Municipal Offices, or the Office of the Place Names Committee.

5. *Notice of Withdrawal*

The Place Names Committee hereby gives notice that it has withdrawn the Notice of Proposal to Alter a Place Name published in the *Victoria Government Gazette*, No. G47 2 December 1993, page 3204, for the proposed name change of McKillops Bridge to McKellars Bridge.

PLACE NAMES COMMITTEE, c/o Survey and Mapping, Victoria, 2 Treasury Place, East Melbourne 3002.

RON McLEOD  
Secretary

*Water Act 1989*  
*Land Acquisition and Compensation Act 1986*  
Form 7  
Section 21, Regulation 16  
**COMPULSORY ACQUISITION OF INTEREST IN LAND**  
Notice of Acquisition—Reserve and Easement  
No. PS330963U

The Westernport Water Board declares that by this notice it acquires:

- (a) The area of 576 square metres being the Reserve No. 1 for sewerage purposes set out on Plan of Subdivision No. PS330963U being part of the land described in Certificate of Title Volume 7123 Folio 566; and
- (b) by way of easement an interest over portion of the land more particularly described in Certificate of Title Volume 7123 Folio 566 being the area designated E-3 set out on the aforesaid Plan of Subdivision.

*Registered Proprietor:* Cleeland Pastoral Company Proprietary Limited.

The Reserve No. 1 for sewerage purposes and the sewerage and way easement as shown as E-3 on the plan attached.

Published with the authority of the Westernport Water Board.  
Dated 28 February 1994

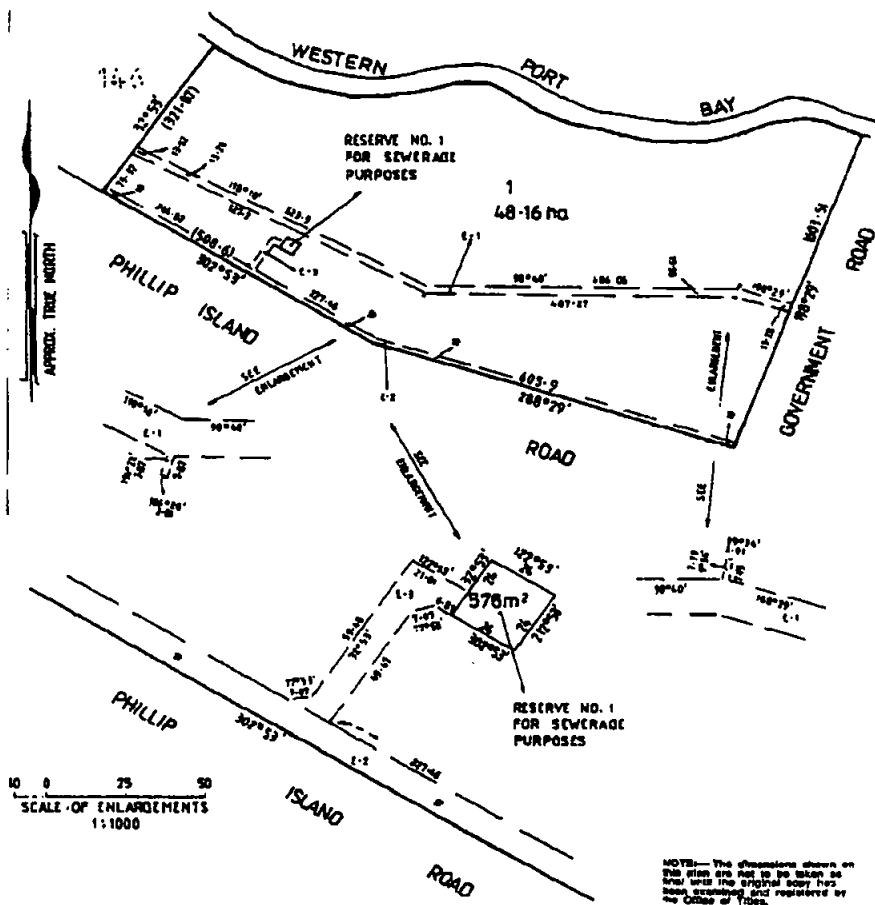

IAN JAMES McNISH  
Secretary  
Westernport Water Board

The Westernport Water Board declares that by this notice it acquires by way of easement an interest over portion of the land known as Crown Allotment 4, Section One, Parish of Phillip Island and being part of the land more particularly described in Certificate of Title Volume 368 Folio 567.

**The sewerage easement as shown as E-1 on the plan attached.**

**Dated 28 February 1994**

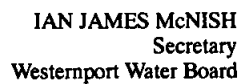



Water Act 1989  
Land Acquisition and Compensation Act 1986  
Form 7  
Section 21, Regulation 16  
**COMPULSORY ACQUISITION OF INTEREST IN LAND**  
Notice of Acquisition—Easement  
No. 5795/6

The Westernport Water Board declares that by this notice it acquires by way of easement an interest over portion of the land known as Lot 3, Block A on Plan of Subdivision No. 1929, Parish of Phillip Island and being part of the land more particularly described in Certificate of Title Volume 8806 Folio 539.

*Registered Proprietor:* Robert James Broughton and Anne Joyce Guy.

The sewerage easement as shown as E1 on the plan attached.

Published with the authority of the Westernport Water Board.

Dated 28 February 1994

**EASEMENT TO BE CREATED**

E-1 EASEMENT FOR SEWERAGE PURPOSES IN FAVOUR OF  
OF THE WESTERNPORT WATER BOARD  
E-1 EASEMENT FOR ELECTRICITY SUPPLY IN FAVOUR OF  
THE SECV.

**THE SERVIENT TITLE** VOLUME 8806 FOLIO 539  
IS SHOWN ENCLOSED BY THICK CONTINUOUS LINES

25 0 5 10 15  
SCALE 1:250  
LENGTHS ARE IN METRES

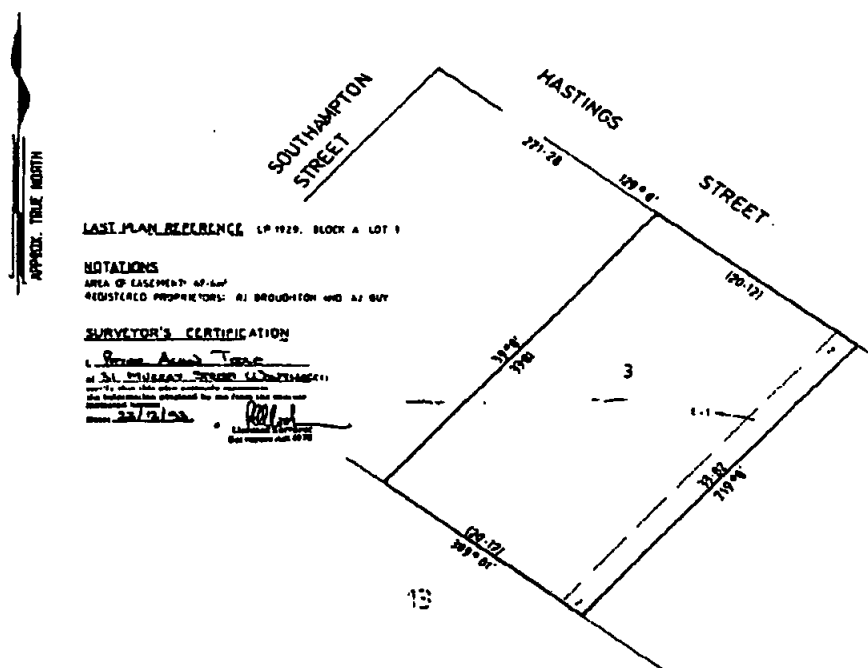

IAN JAMES McNISH  
Secretary  
Westernport Water Board

## NOTICE OF COVENANT

John Edward Henry D'Alton, owner of approximately 6 ha off High Road, Halls Gap being Lot 2 PS319370N, Parish of Willam, Shire of Stawell proposes to enter into a Covenant with the Victorian Conservation Trust to protect native flora and fauna by controlling the introduction of exotic flora, stock, pets, buildings, subdivision, and other changes prejudicial to conservation.

Submissions concerning the proposed Covenant may be made within one month of the publication of this notice to the Minister for Conservation and Environment (Attention Mr N. Wale), PO Box 41, East Melbourne 3002. Enquiries: (03) 651 4040.

*Land Acquisition and Compensation Act 1986*  
*Transport Act 1983*

## NOTICE OF ACQUISITION

## Compulsory Acquisition of Interest in Land

The Roads Corporation declares that by this notice it acquires the following interest in the land described hereunder:

*Owner's Name:* Doris Clara McKenzie.

*Description of Interest in Land:* Being part of the land described as part of Crown Allotments 1 and 2, Section 224, Township of Ballarat East, Parish of Ballarat, County of Grant.

*Area:* 8581 square metres.

*Title Details:* Part of the land contained in Certificate of Title Volume 10066 Folio 527.

*Survey Plan No.:* 17786 Parcel 24.

The survey plan referred to in this notice may be viewed at Property Services Department, Vic Roads, 2nd Floor, 3 Prospect Hill Road, Camberwell 3124.

Published with the authority of the Roads Corporation and the Minister for Roads and Ports.

T. H. HOLDEN  
Manager, Property Services  
Roads Corporation

*Transport Act 1983*  
**ROADS CORPORATION**  
Commercial Passenger Application

Notice is hereby given that the following application will be considered by the Roads Corporation after 6 April 1994.

Notice of any objection to the granting of an application should be forwarded to reach the Office Manager, Vic Roads, Wangaratta or any District Office of the Roads Corporation not later than 31 March 1994.

It will not be necessary for interested parties to appear on the date specified, unless advised in writing by the Corporation.

Read & Brack Pty Ltd, Benalla. Application to license one commercial passenger vehicle in respect of a 1989 Toyota Coaster Bus with seating capacity for 20 passengers to operate tours as follows:

*Tour 1*—Depart from Benalla, Violet Town, Devenish, Tungamah or St James to Mt Buffalo.

*Tour 2*—Depart from Benalla, Violet Town, Devenish, Tungamah or St James to Albury, Hume Weir.

*Tour 3*—Depart from Benalla, Violet Town, Devenish, Tungamah or St James to Mt Buller.

*Tour 4*—Depart from Benalla, Violet Town, Devenish, Tungamah or St James to Eildon Weir.

*Tour 5*—Benalla to Glenrowan, Mollyullah, Tatong and Swanpool.

*Tour 6*—Benalla to Swanpool, Tatong and Dodd's Crossing returning via Tatong and Mollyullah.

*Tour 7*—Benalla to Mansfield, Tolmie, Power's Lookout and Tatong.

*Tour 8*—Benalla to Mansfield, Merton, Strathbogie and Euroa.

*Tour 9*—Benalla to Goorambat, Yarrawonga, Peechelba and Wangaratta.

*Tour 10*—Benalla to Tatong and Swanpool.

*Tour 11*—Benalla to Wangaratta, Myrtleford and Bright.

*Tour 12*—Benalla to Wangaratta, Myrtleford and Yackandandah via Beechworth and Wangaratta.

*Tour 13*—Benalla to Tatong, Tolmie, Power's Lookout, Whitlands, Whitfield and Moyhu.

*Tour 14*—Round tour of Benalla via Samaria Road, Coster Street, Fawcner Drive, Hume Highway, Arundel Street, Ackerly Avenue, Nunn Street and Church Street.

*Tour 15*—Benalla to Nillacoote Lake.

*Tour 16*—Benalla to Lake Mokoan, hill climbing at Mokoan.

*Tour 17*—Benalla to vineyards at Milawa, Rutherglen, Wangaratta, Glenrowan and Lake Mokoan.

*Tour 18*—Benalla to Yarrawonga and Mulwala.

*Tour 19*—Benalla to Glenrowan, Rutherglen, Wahgunyah and Corowa.

*Tour 20*—Benalla to Chiltern, Lake View Homestead (Henry Handel Richardson, Authoress) and Old Chiltern Cemetery.

*Tour 21*—Benalla to Shepparton, International Village, Mitchelton—Chateau Tabilk, Nagambie via Mangalore.

*Tour 22*—Benalla to Kilmore, Lancefield, Woodend, Hanging Rock, Kyneton (Historical Museum), Carisdale, Heathcote, Tooborac and Seymour.

*Tour 23*—Benalla to Echuca, visiting the Auto folk museum, Historical Society museum, Paddle Steamer cruise, Port of Echuca and Wax museum.

*Tour 24*—Benalla to Albury, Wodonga Growth Centre, Aircraft museum—Sanyo Guthrie.

*Fares:* By agreement with the hirer.

*Timetable:* As and when required.

*Note:* Passengers to be picked up/set down within a 20 kilometre radius of Benalla Post Office.

BRUCE COCHRANE  
Regional Manager  
North East Region

*Education Act 1958*  
CONSTITUTION OF A SCHOOL COUNCIL  
FOR THE TOOLAMBA PRIMARY SCHOOL  
Pursuant to section 13 (1) of the *Education Act 1958*, I give notice that an Order of the

Governor in Council was made on 22 February 1994 to constitute a school council for the Toolamba Primary School.

DON HAYWARD  
Minister for Education

*Transport Act 1983*  
ROADS CORPORATION  
Commercial Passenger Vehicle Application

Notice is hereby given that the following application will be considered by the Roads Corporation after 6 April 1994.

Notice of any objection to the granting of an application should be forwarded to reach the Manager, Registration and Licensing Office, Fyans Street, South Geelong 3220, not later than 31 March 1994.

It will not be necessary for interested parties to appear on the date specified, unless advised in writing by the Corporation.

S. and K. Trajkovski, Norlane. Application for variation of the conditions of licence SV 1119 which authorises the licenced vehicle to operate a service for the carriage of farm workers between the Geelong Urban Area and farms located in the City of Werribee in respect of a 1984 or later model Toyota Hi-Ace bus with seating capacity for 6 passengers to change the licenced vehicle to a 1984 or later model Toyota, Mazda or Nissan bus with seating capacity for 18 passengers.

Dated 3 March 1994

COLIN KOSKY  
Regional Manager  
South Western Region

*Water Act 1989*  
*Land Acquisition and Compensation Act 1986*  
Form 7  
Section 21, Regulation 16  
COMPULSORY ACQUISITION OF INTEREST IN LAND  
Notice of Acquisition—Reserve and Easements  
No. PS330358N

The Westernport Water Board declares that by this notice it acquires:

- (a) The area of 1000 square metres being the Reserve No. 1 for Sewerage and Water Supply purposes set out on Plan of Subdivision No. PS330358N being part of the land described in Certificate of Title Volume 9672 Folio 367; and

- (b) by way of easements interests over portion of the land more particularly described in Certificate of Title Volume 9672 Folio 367 being the areas designated E-5 to E-8 inclusive set out on the aforesaid Plan of Subdivision.

Registered Proprietor: Umberto Stoppa.

The Reserve No. 1 for Sewerage and Water Supply purposes and the easements for Sewerage, Water Supply and Way as shown as E-5, E-6, E-7 and E-8 on the plan attached.

Published with the authority of the Westernport Water Board.

Dated 28 February 1994

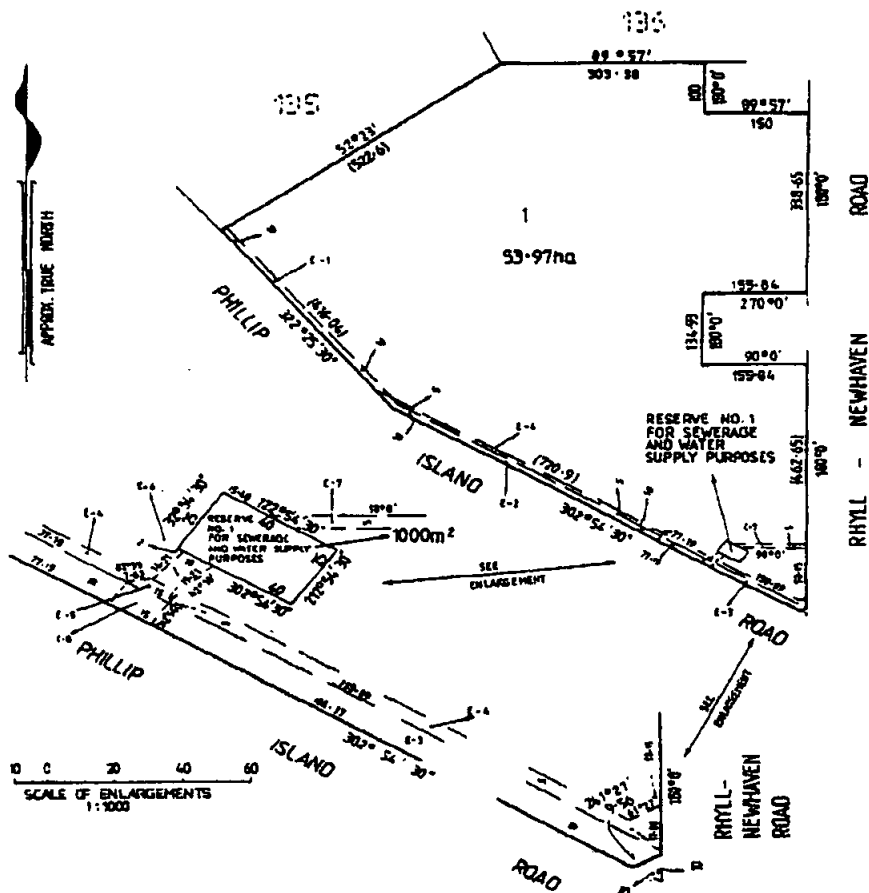

IAN JAMES McNISH  
Secretary  
Westernport Water Board

*Co-operation Act 1981*

**CHANGE OF NAME OF A SOCIETY**

Notice is hereby given that The Asia Pacific Co-operative Centre for Research, Training and Development Limited which was incorporated as a Community Advancement Society under the above-named Act on 6 March 1991 has registered a change of its name and is now incorporated under the name of Asia Pacific Co-operative Training Centre Ltd under the said Act.

Dated at Melbourne 16 February 1994

D. F. HENRY  
Deputy Registrar of Co-operatives

*Water Act 1989*

**RURAL WATER CORPORATION**

**Notice of Making of By-law**

The Rural Water Corporation on 10 February 1994 made By-law No. 6198—Duck Shooting (Amendment).

The objective of this By-law is to regulate shooting of ducks on Corporation property during the open season declared under the provisions of the *Wildlife Act 1975*.

The By-law amends By-law No. 6196—Duck Shooting and—

- (i) prohibits duck shooting at Melton Reservoir; and
- (ii) extends the Lake Eildon shooting exclusion zone to include Taylor Bay and Goughs Bay.

A copy of the By-law may be inspected free of charge at the office of the Rural Water Corporation during business hours.

CLIVE CHEW  
Secretary

Department of Finance  
**SALE OF CROWN PROPERTY BY PUBLIC AUCTION**

Reference No. GL15420

On Wednesday, 30 March 1994 at 2.00 p.m. on site.

**Address of Property:** Finn and Koomba Streets, White Hills, Bendigo.

**Crown Description:** Crown Allotments 52<sup>B</sup>, 54<sup>K</sup>, 54<sup>L</sup>, 54<sup>M</sup>, 54<sup>N</sup>, 54<sup>P</sup>, 54<sup>Q</sup>, 54<sup>R</sup>, Section 1 (letter), Parish of Sandhurst at Bendigo, County of Bendigo.

**Terms of Sale:** 10% deposit, balance 60 days.

**Area:** CA 52<sup>B</sup>—13.12 ha, CA 54<sup>K</sup>—627 m<sup>2</sup>, CA 54<sup>L</sup>—650 m<sup>2</sup>, CA 54<sup>M</sup>—658 m<sup>2</sup>, CA 54<sup>N</sup>—659 m<sup>2</sup>, CA 54<sup>P</sup>—659 m<sup>2</sup>, CA 54<sup>Q</sup>—659 m<sup>2</sup>, CA 54<sup>R</sup>—664 m<sup>2</sup>.

**Officer Co-ordinating Sale:** Mr Paul Ramage, Property Consultant, Asset Management, Department of Finance, 4th Floor, 35 Spring Street, Melbourne.

**Selling Agent:** Tweed Sutherland & Co. Pty Ltd, 52 Mitchell Street, Bendigo 3550. Telephone (054) 42 1811.

IAN SMITH  
Minister for Finance

Creditors, next of kin and others having claims against the estate of any of the under-mentioned deceased persons are required to send particulars of their claims to the State Trust Corporation of Victoria, 168 Exhibition Street, Melbourne, Victoria 3000 the personal representative, on or before 2 May 1994 after which date the State Trust Corporation may convey or distribute the assets having regard only to the claims of which the State Trust Corporation then has notice:

Allen, James Robert, formerly of 50 Phoenix Street, Sunshine, late of 3 Underbank Boulevard, Bacchus Marsh, retired safety and personnel officer, died 3 November 1993.

Armstrong, Gillian Margaret, late of 78 Yarra Street, Abbotsford, medical doctor, died 12 November 1993.

Farmilo, Dorothy Margaret, also known as Dorothy Margaret Brown, Dorothy Margaret Cuzens, late of 22 Maidstone Street, Richmond, married woman, died 7 October 1993.

Hall, William Desmond, late of 301 The Boulevard, Garden City, retired, died 15 November 1993.

Harvey, Louisa Myrtle, also known as Myrtle Louisa Harvey, late of 22 Wilmoth Avenue, Murrumbidgee, pensioner, died 25 November 1993.

Hollway, Phyllis Annie, late of Bruce Manor, 34 Pine Hill Drive, Frankston, widow, died 12 December 1992.

Hunt, Vera, late of 4/5 Howard Street, Glen Iris, pensioner, died 9 December 1993.

Martin, Thomas Joseph, late of Glenhuntly Private Nursing Home, 5 Maroona Road, Glenhuntly, retired, died 2 December 1993.

550 G 9 3 March 1994

Smith, Arthur William John, late of 11 Davis Street, Coburg West, Victoria, retired, died 17 October 1993.

Sweeney, William Hopetown, late of 294 Kooyong Road, Caulfield, retired, died 15 December 1993.

Wertowschek, Frank, also known as Franc Wertovschek, late of 15 Dove Street, West Footscray, pensioner, died 1 July 1993.

Dated at Melbourne 22 February 1994

B. F. CARMODY  
Managing Director  
State Trust Corporation of Victoria

**EXEMPTION FROM NOTIFICATION OF  
VACANCY UNDER SECTION 29 (2) OF  
THE PUBLIC SECTOR MANAGEMENT  
ACT 1992**

Position No. 50/10/0353/2 Administrative Officer, Class AM-6, Program Development Branch, Office of Youth Affairs, Department of Business and Employment.

**Reasons for exemption:**

The position has duties and qualification requirements that are identical to a recently advertised vacancy at the same level, and an appointment will be made from the applicant field for that position.

P. R. SALWAY  
Acting Public Service Commissioner

**EXEMPTION FROM NOTIFICATION OF  
VACANCY UNDER SECTION 29 (2) OF  
THE PUBLIC SECTOR MANAGEMENT  
ACT 1992**

Position No. 70/52/0244/4 Youth and Child Care Officer, North-Eastern Metropolitan Psychiatric Services, Department of Health and Community Services.

**Reasons for exemption:**

The position has duties and qualification requirements that are identical to three vacancies advertised within the last three months at the same level, and an appointment will be made from the applicant field for those positions.

P. R. SALWAY  
Acting Public Service Commissioner

Victoria Government Gazette

**EXEMPTION FROM NOTIFICATION OF  
VACANCY UNDER SECTION 29 (2) OF  
THE PUBLIC SECTOR MANAGEMENT  
ACT 1992**

Position No. 35/01/3616/3 Administrative Officer, Class AM-3, Home Finance Branch, Department of Planning and Development.

**Reasons for exemption:**

The position has duties and qualification requirements that are identical to a recently advertised vacancy at the same level, and an appointment will be made from the applicant field for that position.

P. R. SALWAY  
Acting Public Service Commissioner

**EXEMPTION FROM NOTIFICATION OF  
VACANCY UNDER SECTION 29 (2) OF  
THE PUBLIC SECTOR MANAGEMENT  
ACT 1992**

The Public Service Commissioner exempts the following classes of positions from the requirement to notify a vacancy for the period 1 March 1994 to 29 February 1996.

Any position of Psychiatrist in training in the Department of Health and Community Services which it is intended to fill by way of the temporary employment of an overseas applicant.

Any position of Consultant Psychiatrist, Class I, II or III in the Department of Health and Community Services which it is intended to fill by way of the appointment of a staff member currently employed in a temporary capacity as a Psychiatrist in training for the purposes of attaining the appropriate Fellowship (FRANZCP).

**Reasons for exemption:**

These classifications of position cover a particularly specialised nature of work for which it has been traditionally difficult to recruit and retain suitably qualified and experienced staff. As a result, it has been, and will be, necessary to recruit overseas applicants as temporary Psychiatrists and, once they have obtained the relevant qualification, to appoint them as Consultant Psychiatrists.

Positions of Psychiatrist in the Department of Health and Community Services have historically been subject to recruitment and retention difficulties. The proposed employees will be assessed as clearly meeting all of the position requirements.

Positions of Consultant Psychiatrists in the Department of Health and Community Services have historically been subject to recruitment difficulties and have specialised qualification requirements peculiar to the Department. The proposed appointees will be staff members considered to be the only staff members possessing the specialised qualifications.

P. R. SALWAY  
Acting Public Service Commissioner

*Land Act 1958*  
**EXCHANGE OF LAND**

I, Mark Alexander Birrell, the Honourable Minister for Conservation and Environment do hereby give notice that, after the expiry of at least 14 days from the date of publication of this notice, I intend to enter into an agreement with the Grain Elevators Board of 43 Lonsdale Street, Melbourne and the Dunolly Progress Caravan Park Incorporated, c/o M. Stroud (Secretary) of Model Farm Road, Dunolly to exchange the Crown land being Crown Allotment 12 and adjoining Government Road, Section 35A; Crown Allotment 16A, Section 45 and Crown Allotments 5A, 7A, 7E and adjoining Government roads (where applicable), Section 34B, all in the Township and Parish of Dunolly for the freehold land contained in Certificate of Title Volume 8428 Folio 665 being Crown Allotments 9 and 10 and part of Crown Allotments 7, 8, 11 and 12; all in Section 45, Township and Parish of Dunolly.

**VICTORIAN CONSERVATION TRUST**  
Notice of Covenant

Albert and Laura Levens owners of 8ha off Leppitt Road, Upper Beaconsfield being C/A Lot 210, Parish of Pakenham, Shire of Pakenham propose to enter into a Covenant with the Victorian Conservation Trust to protect native flora and fauna by controlling the introduction of exotic flora, stock, pets, buildings, subdivision, and other changes prejudicial to conservation.

Submissions concerning the proposed Covenant may be made within one month of the publication of this notice to the Minister for Conservation and Environment (att. Mr N. Wale), PO Box 41, East Melbourne, 3002. Enquiries: (03) 651 4040.

*Fisheries Act 1968*

**FISHERIES NOTICE No. 3/1994**

I, Charles Geoffrey Coleman, Minister for Natural Resources, after consultation with the Victorian Fishing Industry Federation, make the following Fisheries Notice:

Dated 25 February 1994

C. G. COLEMAN  
Minister for Natural Resources

**FISHERIES (SCALLOP FISHING—OCEAN FISHERY) NOTICE No. 3/1994**

*Title*

1. This Notice may be cited as the Fisheries (Scallop Fishing—Ocean Fishery) Notice No. 3/1994.

*Commencement*

2. This Notice commences on 6 March 1994.

*Objectives*

3. The objectives of this notice are to—

- (a) fix a catch rate limit (bag limit);
- (b) set times when fishing is permitted;
- (c) specify other management arrangements—

for scallops taken from Victorian waters other than Port Phillip Bay and/or landed in Victoria, for the period commencing on 6 March 1994 and ending on 5 June 1994.

*Authorising Provision*

4. This notice is made under section 80 of the *Fisheries Act 1968*.

*Definitions*

5. "Act" means the *Fisheries Act 1968*.

"Bag" means a mesh bag of a rectangular shape measuring 900 millimetres high by 580 millimetres wide and having a volume of 0.08 cubic metres.

"Crate" means a wire mesh container with external dimensions not exceeding 100 centimetres by 50 centimetres by 50 centimetres and constructed as specified in the diagrams in Schedule 2 of the Fishing (Scallop) Regulations 1985\*.

\* S.R. No. 100/85 reprinted to S.R. No. 125/89 and subsequently amended by S.R. No. 155/92 and Fisheries Notices Nos 5/90, 7/90, 1/91, 3/91, 4/91, 5/91, 6/91, 8/91, 10/91, 1/92, 4/92, 5/92, 6/92, 7/92, 10/92, 11/92, 12/92, 13/92, 14/92, 15/92, 18/92, 19/92,

20/92, 21/92, 22/92, 26/92, 2/93, 3/93, 6/93, 7/93, 8/93, 9/93, 10/93, 14/93, 15/93, 16/93, 17/93, 19/93, 20/93, 21/93, 22/93, 23/93, 26/93, 27/93, 28/93, 29/93, 33/93 and 34/93.

"Crate Tag" means a pink ring seal marked with the word "CRATE" and a serial number and supplied by the Department of Conservation and Natural Resources via the Victorian Fishing Industry Federation.

"Sack" means a standard jute sack as approved and supplied by the Victorian Fishing Industry Federation and marked with the words "Victorian Scallops" in lettering no less than 30 mm in height across the front and down both sides as outlined in the diagram in Form 1 in the Schedule to this notice.

"Sack Tag" means a grey ring seal marked with the word "SACK" and a serial number and supplied by the Department of Conservation and Natural Resources via the Victorian Fishing Industry Federation.

#### *Fishing Times*

6. Subject to section 15 (1) (h) of the Act the holder of a scallop licence may dredge for or take scallops for sale from Victorian waters, other than Port Phillip Bay, on any day during the period commencing on 6 March 1994 and ending on 5 June 1994.

#### *Catch Rate Limits (Bag Limits)*

7. (1) A master fisherman operating a registered fishing boat for which an appropriately endorsed scallop licence has been issued must not—

- (a) take from that boat from Victorian waters other than Port Phillip Bay; or
- (b) have on board that boat in or upon Victorian waters other than Port Phillip Bay more than the weekly catch rate limit (bag limit) of scallops specified in sub-clause (2).

(2) For the purposes of sub-clause (1) the weekly catch rate limit (bag limit) for the taking of scallops is—

- (a) 15 crates of scallops per week; or
- (b) 40 sacks of scallops per week.

#### *Management Arrangements*

8. (1) The Victorian Fishing Industry Federation must distribute quantities of crate tags and sack tags corresponding to the catch rate limits (bag limits) prescribed in Clause 7.

(2) Every holder of a scallop licence permitting the dredging or taking of scallops from any Victorian waters, other than Port Phillip Bay, is entitled to an allocation of crate tags or sack tags corresponding with the catch rate limit (bag limit) prescribed in Clause 7.

9. A person in charge of a boat must ensure that—

- (a) in respect of scallops taken from Victorian waters, other than Port Phillip Bay, those scallops are not contained on board or landed in any container other than a crate or sack;
- (b) in respect of scallops taken from Commonwealth waters and landed in Victoria, those scallops are not contained on board a boat on Victorian waters or landed in any container other than a bag;
- (c) while a registered fishing boat for which a scallop licence has been issued is on the waters of the Gippsland Lakes, Corner Inlet, Western Port Bay or Port Phillip Bay every crate of scallops, either full or partly filled, on board the boat, is secured in the manner specified in paragraph (d);
- (d) when a crate containing scallops is landed, the crate lid is closed and secured with a crate tag—
  - (i) so that the crate lid cannot be opened without cutting or breaking the tag; and
  - (ii) until the scallops are to be removed from the crate at a fish processing premises specified in a processor's licence;
- (e) while a registered fishing boat for which a scallop licence has been issued is on the waters of the Gippsland Lakes, Corner Inlet, Western Port Bay or Port Phillip Bay every sack of scallops, either full or partly filled, on board the boat is secured in the manner specified in paragraph (f);
- (f) when a sack containing scallops is landed, the sack must be securely closed edge to edge at the top in three places equidistant apart across the total width of the sack until the scallops are to be removed from the bag at a fish processing premises specified in a processor's licence. The middle



fastening is to be by a sack tag and the two other fastenings by either the use of a clip or by sewing as illustrated in the diagram in Form 2 in the Schedule to this Notice;

- (g) only crate tags are used to secure crates on a licensed scallop boat for which crate tags have been issued by the Victorian Fishing Industry Federation;
- (h) only sack tags are used to secure sacks on a licensed scallop boat for which sack tags have been issued by the Victorian Fishing Industry Federation;
- (i) tags are used only during the period corresponding with the tag numbers allocated for that period by the Victorian Fishing Industry Federation;
- (j) tags are not re-used;
- (k) in respect of scallops taken from any waters, the entire catch of scallops is contained on board and landed in only one of the types of containers specified in this Notice;
- (l) all sacks containing scallops are intact at all times and are not patched or mended in any way;
- (m) crate tags and sack tags are not attached to empty crates and sacks;
- (n) when a bag containing scallops taken from Commonwealth waters is landed, the bag is stitched along its upper edges with both sides meeting and secured with a bag tag until the scallops are to be removed from the bag at a fish processing premises specified in a processors licence;
- (o) while a registered fishing boat for which a scallop licence has been issued is carrying on board scallops in Commonwealth bags, scallops on board that boat are contained in stitched and tagged bags.

*Penalty*

10. Any person who contravenes Clauses 6, 7 or 9 of this Notice is liable to a penalty of 20 penalty units.

SCHEDULE  
Form 1  
DESCRIPTION OF A SACK

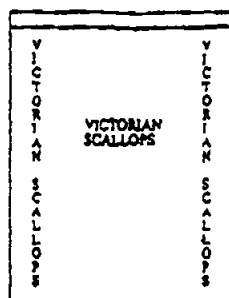

\*All lettering on the sack is to be at least 30 mm in height

Form 2  
METHOD OF CLOSING  
(For illustrative purposes only)

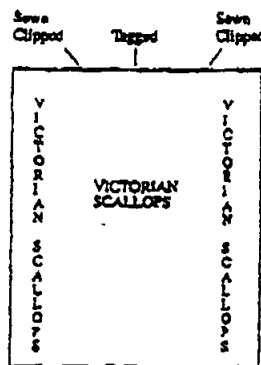

Department of Finance  
SALE OF CROWN PROPERTY BY PUBLIC  
AUCTION

Reference No. GL15420

On Wednesday, 30 March 1994 at 2.00 p.m.  
on site.

**Address of Property:** Finn and Koomba  
Streets, White Hills, Bendigo.

**Crown Description:** Crown Allotments 52B,  
54K, 54L, 54M, 54N, 54P, 54Q, 54R, Section I,  
Parish of Sandhurst at Bendigo, County of  
Bendigo.

554 G 9 3 March 1994

**Terms of Sale:** 10% deposit, balance 60 days.

**Area:** CA 52b—13.12 ha; CA 54k—627 m<sup>2</sup>; CA 54L—650 m<sup>2</sup>; CA 54M—658 m<sup>2</sup>; CA 54N—659 m<sup>2</sup>; CA 54P—659 m<sup>2</sup>; CA 54Q—659 m<sup>2</sup>; CA 54R—664 m<sup>2</sup>.

**Officer Co-ordinating Sale:** Mr Paul Ramage, Property Consultant, Asset Management, Department of Finance, 4th Floor, 35 Spring Street, Melbourne.

**Selling Agent:** Tweed Sutherland & Co Pty Ltd, 52 Mitchell Street, Bendigo, 3550. Telephone (054) 42 1811.

IAN SMITH  
Minister for Finance

*Fisheries Act 1968*

**FISHERIES NOTICES No. 4/1994**

I, Charles Geoffrey Coleman, Minister for Natural Resources, after consultation with the Victorian Fishing Industry Federation, make the following Notice:

Dated: 25 February 1994

C. G. COLEMAN  
Minister for Natural Resources

**FISHERIES (SCALLOP FISHING—PORT PHILLIP BAY FISHERY) NOTICE**

No. 4/1994

*Title*

1. This Notice may be cited as the Fisheries (Scallop Fishing—Port Phillip Bay Fishery) Notice No. 1994.

*Commencement*

2. This Notice comes into operation on 5 March 1994.

*Objectives*

3. The objective of this Notice is to fix a close season for scallop fishing in Port Phillip Bay by prohibiting the taking of scallops or the use of any scallop dredge.

*Authorising Provision*

4. This Notice is made under section 80 of the *Fisheries Act 1968*.

*Prohibition of Dredging or the Taking of Scallops*

5. A person must not during the currency of this Fisheries Notice:

(a) take any scallops; or

(b) use any scallop dredge in the waters of Port Phillip Bay.

*Penalty*

6. Any person who contravenes this Notice is liable to a penalty of 20 penalty units.

*Associations Incorporation Act 1981*

Section 31A

**NOTICE**

I, Jan Louise Wade Attorney-General for Victoria under the power vested in me by subsection 31A (1) of the *Associations Incorporation Act 1981*, DIRECT the Australian Society of Association Executives Inc. to become registered under the Corporations Law within the period of three months from the date hereof.

Dated 1 February 1994

JAN WADE  
Attorney-General

Department of Finance  
**SALE OF CROWN PROPERTY BY PUBLIC AUCTION**

Reference No. GL15500

On Wednesday, 16 March 1994 at 11.00 a.m. at the Bayswater Community Centre, corner Mountain Highway and Scoresby Road, Bayswater.

**Address of Property:** 758 Mountain Highway, Bayswater.

**Crown Description:** Allotment 31C, Parish of Scoresby.

**Area:** 680 Square metres.

**Terms of Sale:** 10% Deposit, balance 60 days.

**Officer Co-ordinating Sale:** E. Fah, Property Consultant, Asset Management Division, Department of Finance, 4/35 Spring Street, Melbourne 3000.

**Selling Agent:** W & J Burke Pty Ltd, 114 Boronia Road, Boronia 3155.

IAN SMITH  
Minister for Finance

*Country Fire Authority Act 1958*

**VARIATION OF FIRE DANGER PERIOD**

In pursuance of the powers conferred by section 4 of the *Country Fire Authority Act 1958*, I, Leonard Raymond Foster, Chairman of

the Country Fire Authority, after consultation with the Secretary of Conservation and Natural Resources, hereby vary the declaration of Fire Danger Periods previously published in the *Government Gazette* by declaring that such Fire Danger Periods shall end in respect of the undermentioned municipalities or parts of municipalities specified.

To terminate from 0100 hours on Monday, 7 March 1994:

City of Mildura  
Shire of Karkaroc  
Shire of Swan Hill  
Shire of Dimboola  
Shire of Warracknabeal  
Shire of Dunmunkle  
Shire of Wimmera (northern part): That part north of the McKenzie-Arnotts Roads and the Rocklands Lubeck Channel  
Shire of Birchip  
Shire of Charlton  
Shire of Cohuna  
Shire of Wycheproof  
Shire of Phillip Island  
City of Swan Hill  
Shire of Mildura  
Shire of Walpeup  
Shire of Kaniva  
Shire of Lowan  
City of Horsham  
Shire of Donald  
Shire of Gordon  
Shire of Kerang  
Borough of Kerang  
Shire of Rochester.

L. R. FOSTER  
Chairman

**MELBOURNE WATER**  
Proclamation of Water Mains

To: Owners of land in the street mentioned below and all intersecting private streets, lanes, courts and alleys.

The water main in your street has recently been laid and you are required, on or before 3 March 1994, to cause a proper pipe and stopcock to be installed to enable water to be supplied to your property from the water main.

*Shire of Cranbourne*

Eucalypt Court from CotonEaster Way, 100 metres for the whole of the Court.

CotonEaster Way from east boundary, Lot 29, 94 metres north west.

Lupin Court from Lawless Drive, 180 metres for the whole of the Court.

Kurrajong Court from Lawless Drive, 270 metres for the whole of the Court.

Lawless Drive from the west boundary of Lot 310, 320 metres generally east.

Kibo Court from Lawless Drive, 50 metres east.

Earlston Circuit from south boundary of Lot 14, 290 metres generally north.

Scarborough Avenue from Cranbourne-Frankston Road, 160 metres north.

Bradley Way from Scarborough Avenue, 220 metres for the whole of the Way.

Fishburn Place from Bradley Way, 146 metres for the whole of the Place.

Barrowdale Court from Bradley Way, 154 metres for the whole of the Court.

Willora Crescent from Duff Street, 144 metres south.

Marnie Drive from Willora Crescent, 116 metres west.

Dean Court from Marnie Drive, 132 metres for the whole of the Court.

Marnie Drive from Monahans Road, 232 metres generally west.

Raisell Road from Monahans Road, 212 metres south.

Joyce Street from Raisell Road, 66 metres west.

Joyce Street from south boundary of Lot 83, 146 metres north, 100 metres east and 40 metres generally west.

Manisa Place from Joyce Street, 150 metres for the whole of the Place.

Annand Close from Marnie Drive, 150 metres for the whole of the Close.

Marnie Drive from west boundary of Lot 188, 166 metres generally east.

Natalie Court from Marnie Drive, 140 metres for the whole of the Court.

Duff Street from west boundary of Lot 358, 110 metres west.

Jacinta Drive from Duff Street, 194 metres north.

Jacinta Drive from west boundary of Lot 328, 40 metres east.

Megan Close from Jacinta Drive, 218 metres for the whole of the Close.

Adam Court from Jacinta Drive, 62 metres for the whole of the Court.

Phelan Drive from Rachel Drive, 70 metres west.

Rachel Drive from south boundary of Lot 44, 130 metres north.

Dunn Crescent from North Road, 156 metres north, 10 metres east, 156 metres generally north, 92 metres west.

Warrindale Close from Dunn Road, 148 metres for the whole of the Close.

Broome Crescent from the north boundary of Lot 1529, 466 metres for the whole of the Crescent.

Loganberry Close from Kellet Street, 246 metres for the whole of the Close.

Iris Close from Loganberry Close, 114 metres for the whole of the Close.

Stable Grove from McCormicks Road, 286 metres for the whole of the Grove.

Rangeview Drive from south boundary of Lot 242, 170 metres generally north.

Rodney Court from Rangeview Drive, 260 metres for the whole of the Court.

Stradbrook Court from Tattler Street, 130 metres for the whole of the Court.

Maplewood Court from Tattler Street, 156 metres for the whole of the Court.

Tattler Avenue from east boundary of Lot 60, 124 metres generally north.

Lyrebird Drive from south boundary of Lot 1267, 274 metres north.

Partridge Crescent from Lyrebird Drive, 64 metres generally west.

Alison Court from Monique Drive, 74 metres for the whole of the Court.

Daniel Drive from Monique Drive, 74 metres for the whole of the Drive.

Monique Drive from west boundary of Lot 83, 224 metres east.

Hoystead Avenue from Rosebank Drive, 110 metres east.

Filomena Court from Hoystead Avenue, 256 metres for the whole of the Court.

Gabriella Court from Filomena Court, 82 metres for the whole of the Court.

Courtenay Avenue from Rosebank Drive, 136 metres east.

Josephine Court from Courtenay Avenue, 232 metres for the whole of the Court.

Carol Court from Josephine Court, 80 metres for the whole of the Court.

Hamilton Drive from north boundary of Lot 1200, 410 metres generally east.

Josephine Avenue from Hamilton Drive, 40 metres south west.

Samantha Crescent from north boundary of Lot 1107, 50 metres south.

Samantha Crescent from north boundary of Lot 1110, 50 metres south.

Daphne Way from Hamilton Drive, 46 metres north.

Broome Crescent from south boundary of Lot 1126, 38 metres north.

Broome Crescent from south boundary of Lot 1129, 34 metres north.

Jessie Street from Hamilton Drive, 36 metres south.

Barretts Road from east boundary of Lot 2, 80 metres north.

Foxglove Court from Lawless Drive, 30 metres south.

Lawless Drive from west of Lot 143, 240 metres generally north.

Fig Court from Lawless Drive, 62 metres generally north east.

Jacana Drive from the south boundary of Lot 20, 36 metres north, 80 metres generally east.

Donna Street from Jacana Drive, 46 metres for the whole of the Street.

Amanda Drive from Jacana Drive, 98 metres for the whole of the Drive.

Marshall Court from Amanda Drive, 70 metres for the whole of the Court.

Kent Mew from Kent Court, 80 metres for the whole of the Mew.

Orlit Close from Stirling Avenue, 136 metres for the whole of the Close.

Lynes Road from South Gippsland Highway, 328 metres east.

Arcadia Street from south boundary of Lot 35, 190 metres generally east.

Greenslopes Drive from Arcadia Street, 160 metres for the whole of the Drive.

Burlorn Court from Arcadia Street, 158 metres for the whole of the Court.

CotonEaster Way from north west boundary of Lot 64, 96 metres south east.

Grevillea Road from CotonEaster Way, 170 metres for the whole of the Road.

Sherbourne Drive from Cadles Road, 84 metres for the whole of the Road.

Bradford Drive from Sherbourne Drive, 80 metres for the whole of the Drive.

Tolga Close from Sherbourne Drive, 140 metres for the whole of the Close.

Carrum Woods Drive from north boundary of Lot 7, 36 metres south, 276 metres east and 70 metres south.

St. Andrews Close from Carrum Woods Drive, 72 metres for the whole of the Close.

Sims Court from Carrum Woods Drive, 70 metres for the whole of the Court.

Atkins Court from Carrum Woods Drive, 70 metres for the whole of the Court.

Griffith Place from Carrum Woods Drive, 32 metres north.

Pinnacle Way from Ormond Road, 38 metres north.

Ormond Road from west boundary of Lot 68, 180 metres east.

Ormond Road from west boundary of Lot 93, 210 metres east.

Ormond Road from Hallam Road, 110 metres east.

Settlers Hill Rise from Balmoral Way, 150 metres for the whole of the Rise.

Balmoral Way from south boundary of Lot 74, 120 metres south.

*Shire of Flinders*

Dunlane Court from the north boundary of Lot 143, 42 metres south.

Constantine Avenue from the south west boundary of Lot 4, 116 metres south east.

Esteemed Court from the east boundary of Lot 48, 32 metres generally south west.

Wingara Drive from Coleman Crescent, 45 metres south and 20 metres east.

Driver Street from the west boundary of Lot 1, 28 metres generally west.

Driver Street from the east boundary of Lot 18, 12 metres north.

Tranquility Court for the west boundary of Lot 2, 20 metres east.

Panorama Drive from the west boundary of Lot 69, 40 metres south.

Rust Court from Wunda Street, 88 metres south.

Skua Court from First Settlement Road, 116 metres for the whole of the Court.

First Settlement Road, from the north west boundary of Lot 86, 500 metres generally south west.

Seaspray Court from First Settlement Road, 40 metres east.

Seaspray Court from the west boundary of Lot 46, 180 metres generally south east.

*City of Frankston*

Pelican Place from Williams Road, 175 metres north.

The Grove from the Nepean Highway, 61 metres south east.

Oliphant Way from Rutherford Road, 78 metres north, 16 metres east and 86 metres north.

Frankston-Dandenong Road from Ballarto Road, 26 metres north and 66 metres north east.

Driftwood Court from Bokissa Drive, 100 metres for the whole of the Court.

Bluegrass Walk from Bokissa Drive, 156 metres for the whole of the Walk.

Brushwood Grove from Bokissa Drive, 112 metres for the whole of the Grove.

Saltbush Glade from Brushwood Grove, 180 metres for the whole of the Glade.

Nairana Court from Franklin Road, 64 metres for the whole of the Court.

*Shire of Hastings*

Anne Court from Wiltshire Drive, 176 metres for the whole of the Court.

Madeleine Close from Anne Court, 226 metres for the whole of the Court.

Rochester Road from west boundary of Lot 11, 118 metres generally east, 14 metres north and 12 metres east.

Briar Close from Clairmont Close, 136 metres for the whole of the Close.

Willowdene Close from the north boundary of Lot 125, 238 metres generally east.

Hilltop Rise from Hodgkins Road, 295 metres for the whole of the Rise.

Oak Court from Hilltop Rise, 80 metres east.

Peach Grove from south boundary of Lot 9, 300 metres south.

Duchess Court from Curacoa Drive, 150 metres for the whole of the Court.

Moresby Court from Curacoa Drive, 85 metres for the whole of the Court.

Bullecourt Road from south west boundary of CP 168681, 50 metres north west.

George Street from Henry Street, 22 metres east.

Eramosa Road West from Clairemont Close, 188 metres east, 12 metres south and 46 metres east.

558 G 9 3 March 1994

Clairemont Close from Eramosa Road West, 208 metres for the whole of the Close.

Oakbank Place from Clairemont Close, 122 metres for the whole of the Place.

*Shire of Mornington*

Ellinbank Crescent from the south boundary of Lot 69, 240 metres north east, 42 metres east, 12 metres north east and 42 metres generally north west.

Killingholme Drive from the east boundary of Lot 71, 134 metres west.

Broxbourne Brae from Killingholme Drive, 192 metres for the whole of the Brae.

Parkside Crescent from the south boundary of Lot 106, 96 metres north.

Snowgum Walk from Parkside Crescent, 212 metres for the whole of the Walk.

Spray Street from west boundary of Lot 11, 116 metres generally north west.

Mary Court from Spray Street, 126 metres for the whole of the Court.

Hillpark Drive from Oakbank Road, 318 metres generally west.

Oboe Close from Hillpark Drive, 100 metres for the whole of the Close.

*Shire of Pakenham*

Dunbarton Drive from Barrington Drive, 50 metres north.

Barrington Drive from east boundary of Lot 372, 250 metres west.

Bluegrass Crescent from Barrington Drive, 54 metres south.

Christopher Close from Leigh Drive, 135 metres for the whole of the Close.

Ben Drive from Leigh Drive, 52 metres north.

Parman Avenue from Howey Street, 190 metres north east.

Anita Place from Parman Avenue, 114 metres for the whole of the Place.

Howey Street from Guest Road, 36 metres north west.

Mary Street from Henry Road, 115 metres west.

Highland Drive from east boundary of Lot 245, 152 metres north west, 100 metres north and 58 metres generally west.

Ayr Court from Aberdeen Heights, 148 metres for the whole of the Court.

Angus Court from the west boundary of Lot 181, 114 metres east, 40 metres north and 24 metres generally west.

*Victoria Government Gazette*

Bruce Court from Eagle Drive, 130 metres for the whole of the Court.

Simon Drive from the east boundary of Lot 150, 132 metres generally west.

Isaac Court from Simon Drive, 142 metres for the whole of the Court.

Meeking Drive from Duncan Drive, 152 metres for the whole of the Drive.

South Court from Meeking Drive, 146 metres for the whole of the Court.

Broadbent Way from Meeking Drive, 308 metres for the whole of the Way.

Matthews Court from Broadbent Way, 112 metres for the whole of the Court.

Bastow Close from Broadbent Way, 64 metres for the whole of the Close.

Barrington Drive from the west boundary of Lot 371, 86 metres south east.

Cantle Close from Barrington Drive, 148 metres for the whole of the Close.

Further particulars may be obtained from Melbourne Water's Robert Stone, Telephone 552 3460, Moorabbin Office, South East Region.

By Order of Melbourne Water

STEPHEN THEK  
Regional Manager  
South East Region

*Transport Act 1983*

**ROADS CORPORATION**

**Commercial Passenger Vehicle and Tow Truck Applications**

Notice is hereby given that the following applications will be considered by the Roads Corporation after 6 April 1994.

Notice of any objection to the granting of an application should be forwarded to reach the Section Leader, Vehicle Licensing or any District Office of the Roads Corporation not later than 31 March 1994.

It will not be necessary for interested parties to appear on the date specified, unless advised in writing by the Corporation.

Yarrayea Ford Pty Ltd, Balnarring.  
Application for variation of the conditions of tow truck licence number 450 which authorises the licensed vehicle to be managed, controlled and operated from a depot situated at 2 Watts Road, Hastings and tow truck licence number 489 which authorises the licensed vehicle to be managed, controlled and operated from a depot

*Victoria Government Gazette*

situated at 53 Glendale Avenue, Hastings to change the depot address to 38 Glendale Avenue, Hastings.

Dated 3 March 1993

JEFF DALMAN  
Section Leader—Vehicle Licensing

*Transport Act 1983*  
**ROADS CORPORATION**

**Commercial Passenger Vehicle Applications**

Notice is hereby given that the following application(s) will be considered by the Roads Corporation after 6 April 1994.

Notice of any objection to the granting of an application should be forwarded to reach the Manager, Morwell Registration and Licensing Office, PO Box 558, Morwell 3640, or any District Office of the Roads Corporation not later than 31 March 1994.

It will not be necessary for interested parties to appear on the date specified unless advised in writing by the Corporation.

Applications which are objected to will be determined by the Roads Corporation.

Donald Lowe, Yarram. Application to licence one commercial passenger vehicle in respect of a 1954 Daimler Sedan with seating capacity for 5 passengers to operate as a special purpose vehicle from Staceys Bridge, Yarram, for the carriage of wedding parties.

R. J. Moore and M. J. Whitford, Warragul. Application for variation of the conditions of licence TO 276 which authorises the licensed vehicle to operate three 1-2 day tours departing Melbourne to include the ability to operate as follows—

**To delete:**

“not exceed a seating capacity for 15 passengers”.

**To Add:**

- (i) “not exceed a seating capacity for 22 passengers”.
- (ii) Marysville Tour: Travel to Lake Mountain via Marysville—Woods Point Road and Lake Mountain Road.
- (iii) two day tour:  
day one—“Merrijig to Mount Buller and return.”  
day two—“Depart Sheeppark Flat to Coldstream along Melba Highway via Yea and Yarra Glen or”

G 9 3 March 1994 559

(iv) an additional tour as follows:

Duration 1 Day—Depart Melbourne outside Arts Centre, St Kilda and proceed to Canterbury Road, Mount Dandenong Tourist Road to Olinda, Sherbrook Road to Kallista, Belgrave then to Aura Vale Lake and return via South Eastern Freeway.

Dated 3 March 1994

NORM BUTLER  
Regional Manager—Eastern Region

Department of Finance  
**SALE OF CROWN LAND BY PUBLIC AUCTION**

Reference No. GL13588

On Saturday, 9 April 1994 at 10.30 a.m. on site.

**Address of Property:** Former Rural Water Commission Residence, Bangerang.

**Crown Description:** Crown Allotment 11, Section 3, Parish of Bangerang.

**Terms of Sale:** 10% deposit, balance 60 days.

**Area:** 3.069 hectares.

**Officer Co-ordinating Sale:** Ross Huggins, Property Consultant, Western Operations, Asset Management Division, Department of Finance.

**Selling Agent:** Wimmera Mallee Real Estate, 102 Scott Street, Warracknabeal 3393.

IAN SMITH  
Minister for Finance

Department of Finance  
**SALE OF CROWN LAND BY PUBLIC AUCTION**

Reference No. GL12828

On Tuesday, 29 March 1994 at 3.00 p.m. on site.

**Address of Property:** Part of former “Arden Lodge” property, Arden Street, North Melbourne.

**Crown Description:** Crown Allotment 11, Section 102, Parish of Jika Jika at North Melbourne.

**Terms of Sale:** 10% deposit, balance on 24 June 1994 or earlier by agreement.

**Area:** 3987 square metres.

560 G 9 3 March 1994

Victoria Government Gazette

**Officer Co-ordinating Sale:** Ross Huggins, Property Consultant, Western Operations, Asset Management Division, Department of Finance.

**Selling Agent:** Gray & Johnson, 30 Collins Street, Melbourne 3000.

IAN SMITH  
Minister for Finance

*Shop Trading Act 1987*  
**ORDER GRANTING APPLICATION TO  
PERMIT SHOPS OUTSIDE THE  
METROPOLITAN AREA TO BE OPEN ON A  
SUNDAY**

Whereas—

- (i) I am the Minister for the time being administering the *Shop Trading Act 1987*.
- (ii) Sunday, 27 March and 1 May 1994, are days on which a shop in the metropolitan area is permitted to be open under section 7A of the *Shop Trading Act 1987*; and
- (iii) the municipal council of the municipal district listed in the schedule hereto has made application to me for an Order permitting shops in its municipal district to be open between the hours of 10.00 a.m. and 5.00 p.m. on 27 March and 1 May 1994.

Now therefore I, Vin Heffernan, acting pursuant to the power conferred upon me by section 7B (2) of the *Shop Trading Act 1987* by this Order grant this application.

**SCHEDULE**

<i>Name of Applicant</i>	<i>Municipal District</i>
<i>Municipal Council</i>	
City of Greater Geelong	City of Greater Geelong

Dated 22 February 1994

VIN HEFFERNAN  
Minister for Small Business and Youth Affairs

*Transport Act 1983*  
**ROADS CORPORATION**  
Commercial Passenger Vehicle Application  
Notice is hereby given that the following application will be considered by the Roads Corporation after 6 April 1994.

Notice of any objection to the granting of an application should be forwarded to reach the Regional Manager, Northern Region, P.O. Box

204, Bendigo 3550 or any District Office of the Roads Corporation not later than 31 March 1994.

It will not be necessary for interested parties to appear on the date specified, unless advised in writing by the Corporation.

Applications which are objected to will be determined by the Roads Corporation.

J. Rainbow, Bendigo. Application to license one commercial passenger vehicle, to be purchased, in respect of a 1986 or later model Denning bus, to operate as follows:

(i) To operate various tours as follows:

*Tour 1* Duration 1 day—Bendigo to Mt Buller via Rushworth, Violet Town, Mansfield and return via same route.

*Tour 2* Duration 3 days—Bendigo to Mornington via Kyneton, Melbourne and return via Sea Ferry to Queenscliff, Geelong, Daylesford and Castlemaine.

*Tour 3* Duration 3–4 days—Bendigo to Marysville via Heathcote, Seymour and Alexandra and return via the same route.

*Tour 4* Duration 1 day—Bendigo to Shepparton via Rushworth, Tatura and return via Corop and Elmore.

*Tour 5* Duration 1–2 days—Bendigo to Albury via Shepparton, Benalla return via Rutherglen, Yarrawonga and Echuca.

*Tour 6* Duration 1–2–3 days—Bendigo to Hamilton via Maryborough, Ararat return via Ballarat, Daylesford and Castlemaine.

*Tour 7* Duration 1–2 days—Bendigo to Swan Hill via Kerang and return same route.

*Tour 8* Duration 1 day—Bendigo to Seymour via Heathcote and return same route.

*Tour 9* Duration 2 days—Bendigo to Ballarta via Maldon via Daylesford and Castlemaine.

*Tour 10* Duration 1 day—Bendigo to Echuca and return.

*Tour 11* Duration 5 days—Bendigo to Lakes Entrance via Cranbourne, Leongatha, Sale, Bairnsdale and return via Traralgon, Melbourne and Kilmore.

*Tour 12* Duration 1–2 days—Bendigo to Geelong via Daylesford, Ballan return via Bacchus Marsh, Gisborne and Kyneton.

*Tour 13* Duration 1 day—Bendigo to Silvan via Heathcote, Yea return via Ringwood and Kilmore.

*Tour 14* Duration 1 day—Bendigo to Melbourne and return.



*Tour 15* Duration 1 day—Bendigo to Kerang and return.

*Tour 16* Duration 4–5 days—Bendigo to Warrnambool via Ballarat, Cressy, Colac, Camperdown and return via Mortlake, Lake Bolac, Ararat and Maryborough.

*Tour 17* Duration 1 day—Bendigo to Ballarat via Daylesford and return same route.

*Tour 18* Duration 1 day—Bendigo to Grampians via Maryborough, Avoca, Ararat and Stawell.

*Tour 19* Duration 1–2 days—Bendigo to Healesville via Wallan, Melbourne, Ferntree Gully and return via same route.

*Tour 20* Duration 1–2 days—Bendigo to Belgrave via Wallan, Melbourne, Ferntree Gully and return via same route.

*Tour 21* Duration 3–4 days—Bendigo to Maldon via Charlton and return via Swan Hill.

*Tour 22* Duration 1 day—Bendigo to Hanging Rock via Tooboorac, Lancefield return via Kyneton.

*Tour 23* Duration 1 day—Bendigo to Chadstone via Kyneton return via same route.

*Tour 24* Duration 1 day—Bendigo to Wedderburn and return.

*Tour 25* Duration 1 day—Bendigo to Blackwood via Kyneton, Trentham return via same route.

*Tour 26* Duration 1–2–3 days—Bendigo to Falls Creek Village via Rushworth, Violet Town, Glenrowan, Myrtleford, Mt Beauty return via same route.

*Tour 27* Duration 1 day—Bendigo to Maldon and return.

*Tour 28* Duration 3–4 days—Bendigo to Bright via Violet Town, Glenrowan, Myrtleford and return via Benalla and Shepparton.

*Tour 29* Duration 1 day—Bendigo to Werribee via Kyneton, Gisborne, Melton return same route.

*Tour 30* Duration 1 day—Bendigo to Mt Macedon and return.

*Tour 31* Duration 1–2 days—Bendigo to Yarrawonga via Shepparton return via Wangaratta, Violet Town and Rushworth.

*Tour 32* Duration 3–4–5 days—Bendigo to Portland via Ararat, Hamilton and return via Port Fairy, Warrnambool, Colac, Geelong, Bacchus Marsh, Gisborne and Kyneton.

*Tour 33* Duration 5 days—Bendigo to Omeo via Shepparton, Benalla, Myrtleford and return via Lakes Entrance, Warragul and Melbourne.

*Tour 34* Duration 1 day—Bendigo to Daylesford via Castlemaine return same route.

*Tour 35* Duration 2–3 days—Bendigo to Cowes via Melbourne, Cranbourne return same route.

*Tour 36* Duration 1 day—Bendigo to Kyabram via Rochester return same route.

*Tour 37* Duration 1–2–3 days—Bendigo to Mt Buffalo via Shepparton, Benalla, Myrtleford return.

*Tour 38* Duration 1 day—Bendigo to Cobram via Elmore, Shepparton and return via same route.

*Tour 39* Duration 1 day—Bendigo to Nagambie via Heathcote return same route.

*Tour 40* Duration 1–2 days—Bendigo to Beechworth via Shepparton, Wangaratta and return via Violet Town and Rushworth.

*Tour 41* Duration 3 days—Bendigo to Walhalla via Kilmore, Melbourne, Warragul and Moe return via the same route; and

(ii) To include the ability to operate under charter conditions from within a 20 km pick up radius of the Principal Post Office in Bendigo.

*Note:* (1) Passengers for the tours will be picked up/set down from within a 20 km radius of the Principal Post Office in Bendigo.

(2) The vehicle to be licensed will hold a 5 star rating for charter purposes.

Dated 3 March 1994

BRUCE PHILLIPS  
Regional Manager—Northern Region

#### HEALTH SERVICES ACT 1988

I declare that the Wonthaggi & District Hospital Quality Assurance Co-ordinating Committee, as outlined in their Quality Assurance Plan, is an approved Quality Assurance Body in accordance with section 139 of the *Health Services Act 1988*.

Statutory Immunity will be provided to the Quality Assurance Co-ordinating Committee to consider confidential information about specific aspects of clinical practice or the clinical competence of those persons providing the services.

562 G 9 3 March 1994

Statutory Immunity is provided for a period of three years from 28 February 1994. At the conclusion of this period, the Quality Assurance Plan will be reviewed and if necessary amended prior to seeking approval for a further period of time.

MARIE TEHAN  
Minister for Health

STATE TENDER BOARD CONTRACTS ACCEPTED Amendments			
<i>Schedule Number</i>	<i>Item Number</i>	<i>New Rate</i>	<i>Effective Date</i>
		\$	
<i>Chemicals, Agricultural</i>			
1/03	13.0	152.08*	1.3.94
	14.0	564.51*	
	27.0	44.77	
	28.0	200.97	
	29.0	803.95	
*New Product			
Delete: "Tordon 50D"			
Add: "Tordon 75D"			
<i>Cleaning Supplies</i>			
1/04	15.0	†	
†Delete: "L. & J. Company Pty Ltd"			
Add: "No Contract—Purchase Regulation 18"			
	20.0	1.69*	
	21.0	1.91‡	
	22.0	2.09>	
*Delete: "L. & J. Company Pty Ltd"			
Add: "E. D. Oates Pty Ltd"			
*Model No. MH-CO-16			
‡Model No. MH-CO-18			
>Model No. MH-CO-20			

N. L. JORDAN  
Secretary to the Tender Board

*Planning and Environment Act 1987*  
**NORTHCOTE PLANNING SCHEME**  
Notice of Approval of Amendment  
Amendment L25

The Minister for Planning has approved Amendment L25 to the Local Section of the Northcote Planning Scheme.

The amendment comes into operation on the date this notice is published in the *Government Gazette*.

The amendment rezones 1.41 hectares of land, being the former Fairfield North Primary School, at 337 Station Street, Thornbury, from

*Victoria Government Gazette*

Existing Public Purposes Reservation (Primary School) to Residential C zone.

A copy of the amendment can be inspected free of charge during office hours at the Department of Planning and Development, Ground Floor, 477 Collins Street, Melbourne and at the offices of the City of Northcote, 189 High Street, Northcote.

GEOFF CODE  
Manager  
Planning Co-ordination Branch  
Department of Planning and Development

*Planning and Environment Act 1987*  
**WHITTLESEA PLANNING SCHEME**  
Notice of Approval of Amendment  
Amendment L101

The Minister for Planning has approved Amendment L101 to the Whittlesea Planning Scheme.

The amendment comes into operation on the date this notice is published in the *Government Gazette*.

The amendment affects the provisions of sub-clause 113-2 of the Conservation A zone. It removes the requirement for the responsible authority to refer to the Minister for Planning a planning permit application for a detached house on a site of 10 hectares or more.

A copy of the amendment can be inspected free of charge during office hours at the offices of the City of Whittlesea, Civic Centre, Ferres Boulevard, South Morang and at the Department of Planning and Development, 477 Collins Street, Melbourne.

GEOFF CODE  
Manager  
Planning Co-ordination Branch  
Department of Planning and Development

*Planning and Environment Act 1987*  
**SPRINGVALE PLANNING SCHEME**  
Notice of Approval of Amendment  
Amendment L48

The Minister for Planning has approved Amendment L48 to the Springvale Planning Scheme.

The amendment comes into operation on the date this notice is published in the *Government Gazette*.

The amendment modifies the provisions of the Residential C zone to allow the use and development, with a planning permit, of 21, 23 and 25 Grayling Crescent, 1, 3, and 5 Lenton Road and 2, 4 and 6 Finisterre Drive, Keysborough, which adjoin the Parkmore Shopping Centre, for the purpose of offices.

A copy of the amendment can be inspected free of charge during office hours at the offices of the City of Springvale, Civic Centre, 397-405 Springvale Road, Springvale and at the Department of Planning and Development, 477 Collins Street, Melbourne.

GEOFF CODE  
Manager

Planning Co-ordination Branch  
Department of Planning and Development

*Planning and Environment Act 1987*  
**WERRIBEE PLANNING SCHEME**  
Notice of Approval of Amendment  
Amendment L64

The Minister for Planning has approved Amendment L64 to the Werribee Planning Scheme.

The amendment comes into operation on the date this notice is published in the *Government Gazette*.

The amendment rezones land on the north-west corner of Point Cook and Dunnings Roads, Laverton from Reserved Light Industrial zone to Werribee Urban Development zone.

A copy of the amendment can be inspected free of charge during office hours at the offices of the City of Werribee, Civic Centre, 45 Princes Highway, Werribee and at the Department of Planning and Development, 477 Collins Street, Melbourne.

GEOFF CODE  
Manager

Planning Co-ordination Branch  
Department of Planning and Development

*Planning and Environment Act 1987*  
**BRUNSWICK PLANNING SCHEME**  
Notice of Approval of Amendment  
Amendment L23

The Minister for Planning has approved Amendment L23 to the Brunswick Planning Scheme.

The amendment comes into operation on the date this notice is published in the *Government Gazette*.

The amendment rezones land known as 85-93 Brunswick Road and 112 Barkly Street, Brunswick from part Light Industrial and part Residential C to Restricted Light Industrial.

A copy of the amendment can be inspected free of charge during office hours at the offices of the City of Brunswick, Planning Department, 242 Sydney Road, Brunswick and at the Department of Planning and Development, 477 Collins Street, Melbourne.

GEOFF CODE  
Manager

Planning Co-ordination Branch  
Department of Planning and Development

*Planning and Environment Act 1987*  
**WAVERLEY PLANNING SCHEME**  
Notice of Lapsing of Amendment  
Amendment L41

The City of Waverley has resolved to abandon the above amendment.

The amendment proposed to amend the Waverley Planning Scheme by making provision for Council to acquire up to 10% of the site area or cash equivalent for public open space areas in certain limited cases of subdivision.

The amendment lapsed on 8 February 1994.

GEOFF CODE  
Manager

Planning Co-ordination Branch  
Department of Planning and Development

*Planning and Environment Act 1987*  
**BROADMEADOWS PLANNING SCHEME**  
Notice of Approval of Amendment  
Amendment L54

The Minister for Planning has approved Amendment L54 to the Broadmeadows Planning Scheme.

The amendment comes into operation on the date this notice is published in the *Government Gazette*.

The amendment rezones land on the south side of Camp Road, Broadmeadows from Existing Public Purpose (Commonwealth Government) Reservation to Light Industrial zone.

A copy of the amendment can be inspected free of charge during office hours at the office of the City of Broadmeadows, Civic Centre, Pascoe Vale Road, Broadmeadows and at the Department of Planning and Development, 477 Collins Street, Melbourne.

## GEOFF CODE

Manager

Planning Co-ordination Branch

Department of Planning and Development

*Planning and Environment Act 1987*  
**MELBOURNE PLANNING SCHEME**  
 Notice of Approval of Amendment  
 Amendment L151

The Minister for Planning has approved Amendment L151 to the Melbourne Planning Scheme.

The amendment comes into operation on the date this notice is published in the *Government Gazette*.

The amendment rezones land at 45 Poplar Road, Parkville from Existing Public Purpose (Commonwealth Government) Reservation to Light Industrial zone.

A copy of the amendment can be inspected free of charge during office hours at the office of the City of Melbourne, Council House, 6th Floor, 200 Little Collins Street, Melbourne and at the Department of Planning and Development, The Olderfleet Buildings, 477 Collins Street, Melbourne.

## GEOFF CODE

Manager

Planning Co-ordination Branch

Department of Planning and Development

*Planning and Environment Act 1987*  
**FRANKSTON PLANNING SCHEME**  
 Notice of Approval of Amendment  
 Amendment L51

The Minister for Planning has approved Amendment L51 to the Frankston Planning Scheme.

The amendment comes into operation on the date this notice is published in the *Government Gazette*.

The amendment introduces a site specific control in the Residential C zone affecting 416-422 Nepean Highway (corner Beach Street) Frankston to allow the use and development of a combined petrol station and

240 m<sup>2</sup> convenience shop without a planning permit but subject to conditions including the execution of a Section 173 agreement to provide for an increase in the adjoining Kananook Creek reserve.

A copy of the amendment can be inspected free of charge during office hours at the offices of the City of Frankston, Civic Centre, Davey Street, Frankston and at the Department of Planning and Development, 477 Collins Street, Melbourne.

## GEOFF CODE

Manager

Planning Co-ordination Branch

Department of Planning and Development

*Planning and Environment Act 1987*  
**CROYDON PLANNING SCHEME**  
 Notice of Approval of Amendment  
 Amendment L58

The Minister for Planning has approved Amendment L58 to the Croydon Planning Scheme.

The amendment comes into operation on the date this notice is published in the *Government Gazette*.

The amendment rezones land described as Nos 425-427 Mount Dandenong Road, Croydon from Croydon Special Use zone No. 2 to Croydon Neighbourhood Residential zone and proposes to include a variation to the covenant on each title to delete the single house limitation so that a dual occupancy permit may be sought.

A copy of the amendment can be inspected free of charge during office hours at the offices of the City of Croydon, Civic Centre, Civic Square, Croydon and at the Department of Planning and Development, 477 Collins Street, Melbourne.

## GEOFF CODE

Manager

Planning Co-ordination Branch

Department of Planning and Development

*Planning and Environment Act 1987*  
**MORDIALLOC PLANNING SCHEME**  
 Notice of Approval of Amendment  
 Amendment L11

The Minister for Planning has approved Amendment L11 to the Local Section of the Mordialloc Planning Scheme.

The amendment comes into operation on the date this notice is published in the *Government Gazette*.

The amendment replaces the existing Mordialloc Planning Scheme maps with new computer generated maps. The controls of the Scheme are not altered.

A copy of the amendment can be inspected free of charge during office hours at the Department of Planning and Development, Ground Floor, 477 Collins Street, Melbourne and at the offices of the City of Mordialloc, Brindisi Street, Mordialloc.

GEOFF CODE  
Manager

Planning Co-ordination Branch  
Department of Planning and Development

*Planning and Environment Act 1987*

BOX HILL PLANNING SCHEME

Amendment L23

CAMBERWELL PLANNING SCHEME

Amendment L39

DONCASTER AND TEMPLESTOWE  
PLANNING SCHEME

Amendment L70

NUNAWADING PLANNING SCHEME

Amendment L71

Notice of Approval of Amendments

The Minister for Planning has approved Amendments L23 to the Box Hill Planning Scheme, L39 to the Camberwell Planning Scheme, L70 to the Doncaster and Templestowe Planning Scheme and L71 to the Nunawading Planning Scheme.

The amendments come into operation on the date this notice is published in the *Government Gazette*.

The amendments introduce a site specific provision to exempt land affected by the proposed construction of the Eastern Freeway Extension from Doncaster Road to Springvale Road and the proposed widening of the existing Eastern Freeway between Bulleen Road and Doncaster Road, from the permit requirements of Clause 7-4 of the State Section, in relation to the removal, destroying or lopping of native vegetation. The land affected by this proposal covers a stretch of land 10 km in length in the municipalities of Box Hill, Camberwell, Doncaster and Templestowe and Nunawading.

A copy of the amendments can be inspected free of charge during office hours at the City of

Box Hill, Council Offices, 1022 Whitehorse Road, Box Hill; the City of Camberwell, Municipal Offices, Ingleby Road, Camberwell; the City of Doncaster and Templestowe, Municipal Offices, 699 Doncaster Road, Doncaster; the City of Nunawading, Civic Centre, 379 Whitehorse Road, Nunawading and at the Department of Planning and Development, 477 Collins Street, Melbourne.

GEOFF CODE  
Manager

Planning Co-ordination Branch  
Department of Planning and Development

*Planning and Environment Act 1987*

WILLIAMSTOWN PLANNING SCHEME

Notice of Approval of Amendment

Amendment L26

The Minister for Planning has approved Amendment L26 to the Local Section of the Williamstown Planning Scheme.

The amendment comes into operation on the date this notice is published in the *Government Gazette*.

The amendment replaces the existing Williamstown Planning Scheme maps with new computer generated maps. The controls of the Scheme are not altered.

A copy of the amendment can be inspected free of charge during office hours at the Department of Planning and Development, Ground Floor, 477 Collins Street, Melbourne and at the offices of the City of Williamstown, 104 Ferguson Street, Williamstown.

GEOFF CODE  
Manager

Planning Co-ordination Branch  
Department of Planning and Development

*Planning and Environment Act 1987*

METROPOLITAN REGION PLANNING  
SCHEMES

Notice of Amendment

Amendment RL160

The Minister for Planning has approved Amendment RL160 to the Regional and Local Sections of all planning schemes in the Metropolitan Region.

The amendment:

- (a) Introduces a new definition of "convenience restaurant".
- (b) Amends the existing definitions of "cafe", "restaurant" and "take-away food premises" to exclude "convenience restaurant".
- (c) Specifies a "convenience restaurant" as a use which does not require a permit in most business and industrial zones.
- (d) Specifies a "convenience restaurant" as a use which does not require a permit in a number of residential zones subject to specified conditions. If the conditions are not met, a permit is required and may be granted.
- (e) Specifies a "convenience restaurant" as a use which requires a permit in most residential, non-urban, and special use zones.
- (f) Inserts a requirement for a permit to develop land for a convenience restaurant in residential zones.
- (g) Sets matters which must be considered by a responsible authority in deciding a permit application.

A copy of the amendment can be inspected free of charge during office hours at the offices of the Department of Planning and Development, Ground Floor, 477 Collins Street, Melbourne and at the offices of each Council in the Metropolitan Region.

Submissions about the amendment must be sent to the Minister for Planning, Attention: Planning Co-ordination Branch, PO Box 2240T, Melbourne 3001 by 6 April 1994.

GEOFF CODE  
Manager  
Planning Co-ordination Branch  
Department of Planning and Development

*Planning and Environment Act 1987*  
**NEWHAM AND WOODEND PLANNING  
SCHEME**  
Notice of Approval of Amendment  
Amendment L28

The Minister for Planning has approved Amendment L28 to the Newham and Woodend Planning Scheme.

The amendment comes into operation on the date this notice is published in the *Government Gazette*.

The amendment rezones land, Calder Highway and Mowbrays Road, Woodend from Public Purpose (Commonwealth Government) Reservation to Rural B zone.

A copy of the amendment can be inspected free of charge during office hours at the office of the Shire of Newham and Woodend, Municipal Offices, 92 High Street, Woodend and at the Department of Planning and Development, 477 Collins Street, Melbourne.

GEOFF CODE  
Manager  
Planning Co-ordination Branch  
Department of Planning and Development

*Planning and Environment Act 1987*  
**GREATER GEELONG PLANNING SCHEME**  
Notice of Lapsing of Amendment  
Amendment RL8, Part 3

The Minister for Planning has refused to approve Amendment RL8, Part 3 to the Greater Geelong Planning Scheme.

The amendment proposed to rezone one lot on the west side of Glyn Street (one lot north of Learmouth Street), Belmont from Local Business zone to Residential A zone.

The amendment lapsed on 24 February 1994.

GEOFF CODE  
Manager  
Planning Co-ordination Branch  
Department of Planning and Development

*Planning and Environment Act 1987*  
**KORUMBURRA PLANNING SCHEME**  
Notice of Approval of Amendment  
Amendment L50

The Minister for Planning has approved Amendment L50 to the Korumburra Planning Scheme.

The amendment comes into operation on the date this notice is published in the *Government Gazette*.

The amendment replaces the existing definition for "Pig Keeping" with a new

definition, and to insert a new Use Control for Pig Keeping which requires that Pig Keeping must be in accordance with the Revised Code of Practice—Piggeries 1992.

A copy of the amendment can be inspected free of charge during office hours at the office of the Shire of Korumburra, 165 Commercial Street, Korumburra and at the Department of Planning and Development, The Oldfleet Buildings, 477 Collins Street, Melbourne.

GEOFF CODE  
Manager

Planning Co-ordination Branch  
Department of Planning and Development

*Planning and Environment Act 1987*  
**HASTINGS PLANNING SCHEME**  
Notice of Approval of Amendment  
Amendment L106

The Minister for Planning has approved Amendment L106 to the Hastings Planning Scheme.

The amendment comes into operation on the date this notice is published in the *Government Gazette*.

The amendment:

Rezones 2.76 hectares of land, being CA 111C, 89A Balnarring Road, Balnarring (former Balnarring State School) from Existing Public Purpose—Primary School to Rural Conservation (EP).

Rezones part of the Balnarring Road adjoining the above land from Village Residential 2 to Rural Conservation (EP).

A copy of the amendment can be inspected free of charge during office hours at the offices of the Shire of Hastings, Marine Parade, Hastings and at the Department of Planning and Development, 477 Collins Street, Melbourne.

GEOFF CODE  
Manager

Planning Co-ordination Branch  
Department of Planning and Development

*Planning and Environment Act 1987*  
**BULN BULN PLANNING SCHEME**  
Notice of Approval of Amendment  
Amendment L28

The Minister for Planning has approved Amendment L28 to the Buln Buln Planning Scheme.

The amendment comes into operation on the date this notice is published in the *Government Gazette*.

The amendment does the following:

Alters the definition of dog breeding from "the keeping at any time of at least 5 dogs older than 6 months including at least one unspayed bitch." to "the keeping at any time of more than two unspayed bitches for breeding purposes".

Includes a new definition of "dog keeping" being "the keeping at any time of more than 4 dogs older than 6 months." and prohibits this use in the Rural Living, Rural Residential, Country Club Residential, Residential A and B, Commercial and Light Industrial zones.

A copy of the amendment can be inspected free of charge during office hours at the offices of the Shire of Buln Buln, 33 Young Street, Drouin and at the Department of Planning and Development, 477 Collins Street, Melbourne.

GEOFF CODE  
Manager

Planning Co-ordination Branch  
Department of Planning and Development

*Planning and Environment Act 1987*  
**GREATER GEELONG PLANNING SCHEME**  
Notice of Approval of Amendment  
Amendment RL8, Part 1

The Minister for Planning has approved Amendment RL8, Part 1 to the Greater Geelong Planning Scheme.

The amendment comes into operation on the date this notice is published in the *Government Gazette*.

The amendment rezones twenty-three parcels of land and makes one ordinance change to correct errors/anomalies and make minor amendments that have been discovered since approval of the plain English re-write of the Scheme.

568 G 9 3 March 1994

A copy of the amendment can be inspected free of charge during office hours at the Department of Planning and Development, Planning Division, Ground Floor, The Olderfleet Buildings, 477 Collins Street, Melbourne and at the City of Greater Geelong, Geelong District Office, Gheringhap Street, Geelong.

GEOFF CODE

Manager

Planning Co-ordination Branch

Department of Planning and Development

*Planning and Environment Act 1987*  
**GREATER GEELONG PLANNING SCHEME**  
Notice of Approval of Amendment  
Amendment RL8, Part 2

The Minister for Planning has approved Amendment RL8, Part 2 to the Greater Geelong Planning Scheme.

The amendment comes into operation on the date this notice is published in the *Government Gazette*.

The amendment rezones land on the southern side of Blyth Street, opposite Green Street, Breamlea, from Public Open Space (Existing)—A—Foreshore and Streamside Reserve Reservation to Township zone to reflect the use of the land.

A copy of the amendment can be inspected free of charge during office hours at the Department of Planning and Development, Planning Division, Ground Floor, The Olderfleet Buildings, 477 Collins Street, Melbourne and at the City of Greater Geelong, Geelong District Office, Gheringhap Street, Geelong.

GEOFF CODE

Manager

Planning Co-ordination Branch

Department of Planning and Development

*Planning and Environment Act 1987*  
**BARRABOOL PLANNING SCHEME**  
Notice of Approval of Amendment  
Amendment R8

The Minister for Planning has approved Amendment R8 to the Barrabool Planning Scheme.

The amendment comes into operation on the date this notice is published in the *Government Gazette*.

*Victoria Government Gazette*

The amendment:

rezones land on the north-west corner of Boundary Road and Gilbert Street, Aireys Inlet from Public Purposes (Existing)—11—Education Department to Public Open Space (Existing)—F—Flora and Fauna Reserve; and

changes the reservation of land on the south side of the Great Ocean Road, east of Melba Parade, Anglesea from Public Open Space (Proposed)—B—Public Park to Public Open Space (Existing)—A—Foreshore and Streamside Reserve.

A copy of the amendment can be inspected free of charge during office hours at the Department of Planning and Development, Planning Division, Ground Floor, The Olderfleet Buildings, 477 Collins Street, Melbourne and at the Shire of Barrabool, 25 Grossmans Road, Torquay.

GEOFF CODE

Manager

Planning Co-ordination Branch

Department of Planning and Development

*Planning and Environment Act 1987*  
**BANNOCKBURN PLANNING SCHEME**  
Notice of Approval of Amendment  
Amendment RL8

The Minister for Planning has approved Amendment RL8 to the Bannockburn Planning Scheme.

The amendment comes into operation on the date this notice is published in the *Government Gazette*.

The amendment rezones seven parcels of land and makes one ordinance change to correct errors or anomalies and make minor amendments to the Scheme.

A copy of the amendment can be inspected free of charge during office hours at the Department of Planning and Development, Planning Division, Ground Floor, The Olderfleet Buildings, 477 Collins Street, Melbourne and at the Shire of Bannockburn, 2 Pope Street, Bannockburn.

GEOFF CODE

Manager

Planning Co-ordination Branch

Department of Planning and Development



**MELBOURNE WATER**  
Declaration of Sewerage Areas

Melbourne Water having made provision for carrying off the sewage of each and every property which or any part of which is situated in the Sewerage Area hereinafter described, doth hereby declare that on and after 3 March 1994, each and every property so situated shall be deemed to be a sewered property within the meaning of *Melbourne and Metropolitan Board of Works Act 1958*.

The sewerage Area hereinbefore referred to is:

**CITY OF BERWICK**  
*Sewerage Area No. 7899*

This area comprises, all lots in Richie Court, lots 18 to 27 Lake View Drive, a reserve, all lots in Jema Close, all lots in Karen Close, a reserve on Lake View Drive, lots 43 to 50 Carly Close, another reserve on Lake View Drive, a reserve and another reserve on Pound Road, another reserve on lake View Drive, and comprises 50 lots.

*Sewerage Area No. 7900*

This area comprises, lots 104 and 105 Tara Place, lots 121 and 122, lots 130 to 144 Ingleton Court, lots 128 to 129 Laird Place, and comprises 21 lots.

*Sewerage Area No. 7901*

This area comprises, lots 201 and 202, a reserve, lots 203 to 211, lots 214 to 226, another reserve, lots 227 and 228 Strathaird Drive, lots 370 to 373 Forrester Walk, lots 375 to 379, lot 382 William Clarke Wynd, lots 239 to 245 Timms Street, lot 268 England Walk, lots 266 and 267 and lots 246 to 253 Plough Rise, and comprises 57 lots.

*Sewerage Area No. 7905*

This area comprises, lots 374 to 378, lots 372 and 373, a reserve in Charter Close, lots 379 to 406 Insignia Crescent, lots 419 to 421 Farrer Place, lots 422 to 424, lots 367 to 371 Insignia Crescent, lot 365 and 366 The Gateway, and comprises 50 lots.

*Sewerage Area No. 7906*

This area comprises, lot 239, lots 241 to 245 and lots 247 to 258 Steeple Place, and comprises 18 lots.

*Sewerage Area No. 7911*

This area comprises, lots 230 to 232 Archibald Avenue, lot 233 to 236 Shinnars Avenue, all lots in Kim Close, lots 241 to 255 Shinnars Avenue, lots 256 to 258 Archibald Avenue, and comprises 29 lots.

*Sewerage Area No. 7917*

This area comprises, lots 324 to 330 Strathaird Drive, and comprises 7 lots.

*Sewerage Area No. 7924*

This area, comprises, all lots and a reserve in Andval Court, comprises 11 lots.

*Sewerage Area No. 7927*

This area comprises, all lots in Bowman Close, lots 17 and 18, lots 45 to 50, lot 1 and lot 3 Palm Way, all lots and a reserve in Teal Court, lots 39 to 51 Lakeview Drive, lots 52 and 53 and lots 69 to 71 Quail Court, lots 7 to 14 Lakeview Drive, all lots and a reserve in Pelican Court, lots 135 to 138 Pike Close, and comprises 101 lots.

*Sewerage Area No. 7928*

This area comprises, lots 221 to 223 Hopwood Court, lots 237 to 240 Lowden Court, lots 252 to 255 Delamare Court, lots 266 to 268 Fairmead Place, lots 269 to 287 England Walk, lots 297 to 301 Clement Court, lots 302 to 308 Timms Street, lots 322 and 323 Strathaird Drive, and comprises 47 lots.

**SHIRE OF CRANBOURNE**  
*Sewerage Area No. 7907*

This area comprises, all lots in Kong Court, lot 1 Pound Road, lots 11 to 18 Lauren Drive, and comprises 21 lots.

*Sewerage Area No. 8048*

This area comprises, all lots in Ruffles Court, all lots in Chloe Court, a reserve and all lots in Allembury Drive, lots 31 to 38 Bernborough Avenue, lots 39 to 43 and lots 76 to 80 Bates Street, lots 81 to 82 Bernborough Avenue, all lots and a reserve in Dior Court, and comprises 60 lots.

*Sewerage Area No. 8049*

This area comprises, all lots in Lupin Court, lots 280 to 283 Lawless Drive, all lots in Kurrajong Court, lots 206 to 210 Lawless Drive, lot 469 Lawless Drive, lot 468 Kibo Street, lots 196 to 199 Kibo Street, lots 200 to 205, a reserve, lot 480 and lots 305 to 310 Lawless Drive, and comprises 64 lots.

570 G 9 3 March 1994

*Sewerage Area No. 8052*

This area comprises, Street Number 82, 84 and 90 Broderick Road, Street Numbers 2, 3, 5, 6 and 8 Amanda Drive, Street Numbers 1 to 7 Marshall Close, Street Numbers 14, 16 to 22, 25 and 27 Jacana Drive, and comprises 25 lots.

*Sewerage Area No. 8069*

This area comprises, lots 1 to 6 Cadles Road, all lots in St. Andrews Close, lots 7 to 9 and lots 15 to 19 Carrum Woods Drive, all lots in Sims Court, lots 24 to 28 Carrum Woods Drive, all lots in Atkin Place, all lots in Griffith Place, lots 35 to 44, a reserve, and another reserve, and lots 47 to 55 Carrum Woods Drive, and comprises 55 lots.

*Sewerage Area No. 8070*

This area comprises, lots 1 to 3 Waverley Drive, lots 4 to 6 Kellet Street, all lots and a reserve in Iris Close, all lots, a reserve and another reserve in Loganberry Close, and comprises 30 lots.

*Sewerage Area No. 8072*

This area comprises, all lots in Tinara Court, all lots in Craighton Court, lots 69 to 73, lots 105 and 106, lots 129 and 130, lots 154 to 156 and lot 180 Hoystead Avenue, and comprises 33 lots.

*Sewerage Area No. 8075*

This area comprises, lots 1 and 2 on plan of subdivision PS304853 and comprises 2 lots.

*Sewerage Area No. 8081*

This area comprises, lots 170 to 171 Willora Crescent, lots 172 to 185 Marnie Drive and comprises 16 lots.

*Sewerage Area No. 8088*

This area comprises, lot 1 on plan of subdivision LP30912, and comprises 1 lot.

**CITY OF FRANKSTON**

*Sewerage Area No. 8071*

This area comprises, Street Number 21 Molesworth Street, Street Number 37 Barry Street, and comprises 2 lots.

*Sewerage Area No. 8079*

This area comprises, Long Island Country Club.

*Victoria Government Gazette*

**SHIRE OF HASTINGS**

*Sewerage Area No. 7909*

This area comprises, plans of Consolidation Number 160392, Strata Plan 30010, lot 1 Stony Point Road, lot 1 Lorimer Street, lot 2, lot 23 and lots 1 to 3 Pettit Street, lot 7 and lots 8 to 15 Orotava Street, lots 16 to 19 Governors Road, all lots and a reserve in Bond Close, lots 20 and 21 and lot 4 Governors Road, lots 5 and 6 and lots 1 and 2 Lorimer Street, all lots in Janeen Court, lots 3 to 7, lots 1 and 2, lots 1 to 3, lot 13 and lots 4 to 6 Lorimer Street, lots 1 to 56 Loch Street, lot 5, lots 7 to 9, a reserve, lots 10 to 12, lot 1 and lots 1 to 6 Governors Road, lots 7 to 12 Lorimer Street, a reserve, another reserve and lot 15 Orotava Street, and comprises 82 lots.

*Sewerage Area No. 7918*

This area comprises, plans of Consolidation Numbers 158983, 150795, 169592, 155529, 161538, 164380, 162846, 163075, 163614, 155836, 156206, 163288, 162692, 161619, 152020, 164167, 150953, 160589, 164678, 159957, 161583, 159233, 167156, 155214, 155873, 163504, Part of 156738, 159645, 158839, 162830, 161735, 162030, 159422, 153796, 161711, 161173, 160804, 159234, 160805, 160292, 160293, 159638, 160806, 160803, 158838, 161559, 159235, 159299, 155215, 155217, 155216, 161026, 158964, 159300 and 159232, lots 7 to 9 and lots 50 to 54 Urquart Crescent, lots 213 to 221, lots 129 and 130 and lot 49 Throssell Street, lots 41 to 43 Leak Street, lots 198 to 205 Symonds Street, lot 48 and lot 19 and 20 Hamilton Street, lots 17 and 18 Jacka Street, lots 3 and 4, lots 1 and 2, lot 31, lots 1 to 9 and lots 12 to 16 Woolleys Road, lots 34 and 35 Taylor Street, lots 55 to 56 Davies Street and comprises 114 lots.

*Sewerage Area No. 7967*

This area comprises, plans of Consolidation Numbers 162858, 171205, 162109, 160796, 167429, 169310, 165299, 161532, 162744, 164500, 169059, 156291, 159946, 169032, 167870, 163693, 107941, 354783, 158708, 158113 and 156389, lot 283, lots 289 to 294, lots 299 and 300, lots 303 to 307 and lot 231 Urquart Crescent, lots 1 to 14 Disney Street, part of lot 92A and lots 34 and 35 Stony Point Road, all lots in Howell Street, lots 36 to 45 Stony Point Road, lots 46 to 48, lots 164 to 170, lots 156 to 159 and lots 80 and 81 Market Street, lots 49 to 55 and lot 181 Newland Street, lots 182 to 188 and lots 174

to 180 Whittle Street, lots 58 to 70, lots 82 to 86, lots 111 to 113, lots 17 to 19 and lot 41 Stony Point Road, lots 114 to 131, lots 49 to 53, lots 55 to 56 and lots 206 to 212 Symonds Street, all lots in Peeler Close, all lots in Dartnell Close, all lots in Lowerson Close, all lots in Jensen Court, all lots in Saddler Court, lots 1 and 2, lots 262 to 264, lots 267 and 268, lots 244 and 245, lots 248 to 251, lots 224 to 230, lots 311 to 313, lot 317, lots 320 and 321, lots 324 and 325, lots 272 to 276 and lots 279 to 282 Hamilton Street, all lots in Murray Street, lots 233 to 241, lots 254 to 260, lots 106 to 109 and lots 112 to 119 Jacka Street, all lots in Oswin Street, all lots in Kenny Street, all lots in Whittle Street, and comprises 352 lots.

*Sewerage Area No. 8007*

This area comprises, lots 28 to 32, lot 55 and lots 64 and 65 Hilltop Rise, all lots in Thomas Court, and comprises 16 lots.

*Sewerage Area No. 8042*

This area comprises, plans of Consolidation Numbers 163096, 170324, 165259, 64779, 155846, 163588 and 354786, Strata Plan Numbers 36915 and 26670, Registered Plan Numbers 10962, and 11299, lots 1 and 2, lots 62 to 68, lots 102 to 106, lots 1 to 6 and lots 1 and 2 Disney Street, lots 108 to 116, lots 1 and 2, lots 5 and 6, lots 1 to 4 and lot 123 Stony Point Road, lots 85 to 91, lots 1 to 4, lots 95 to 101, lots 59 to 84 and lots 22 to 32 Pearce Street, lots 33 and 34, lots 1 and 2, lots 36 to 44, lots 46 to 49 and lots 52 to 60 Campbell Street, lots 1 to 21, lots 3 to 12, lot 1, lots 3 and 4, lots 7 and 8, lots 11 and 12, lot 15, lots 15 and 17, lots 17A, 20 and 20A and lots 27 and 28 Stony Point Road, lots 1 and 2 Martin Street, lot 2, lots 5 and 6, lots 9 and 10, lots 13 and 14, lots 18 and 19, lot 22, lot 25, lots A and B on LP209100 and lot 3 Milne Street, part lot 30 and part lot 30 Martin Street, lots 13 to 18, part lot 20 and lots 21 and 22 Pettit Street, lots 16A, lots 20 and 21, a reserve and lots 39 to 46 Martin Street, lots 1 to 7 Milne Street, lots 1, 4 and 31 and lots 137 to 143 Park Road, lots 1 and 2 Colin Parade, part lot 26, part lot 26, part lot 26, part lot 26, part lot 26 and a reserve in Park Road, lots 18 and 19, lots 1 to 3 and lots 22 to 25 Point Road, lots 9 to 12, lots 1 to 4, a reserve, lots 2 to 8, lot 3, lots 3 to 6, lot 1, lots 1 to 4 and lots 4 to 8 Milne Road, part lot 10 and part lot 10 Jacks Road, lots 10 to 16 Stony Point Road, lots 2 and 3, part lot 1, part lot 1, lots 8 to 10 and lot 8 Point Road, lots 1 to 7, lots 1 to 3, lots 1 and 2, lots 3 and 4 and lots 16 to 19

Stony Point Road, part lot 20, part lot 20, lot 3, lot 1, lots 1 to 4 and lots 9 to 12 Park Road, lots 13 to 15 and lots 1 to 3 Stony Point Road, lots 4 and 5 and lots 4 to 6 Martin Street, and comprises 376 lots.

*Sewerage Area No. 8043*

This area comprises, plans of Consolidation Numbers 106190, 167122, 159437, 164879 and 169898, lots 1 and 2, lots 1 to 10 and lots 13 to 31 South Beach Road, lots 32 to 45, lots 1 and 2 and lots 48 to 57 Dunlop Road, lots 58 and 59 and lots 60 to 65 Flinders Street, lots 66 to 76 and lots 78 to 84 Dunlop Road, lots 85 to 100, lot 1 and lots 5 to 11 Park Street, lots 2 to 5, lots 1 to 4, lots 1 to 4, lots 8 to 12, lots 20 to 28 and lots 38 to 53 Flinders Street, lots 54 to 66 Vale Street, lots 67 to 71, lots 29 to 35 and lots 13 to 19 Morton Crescent, lots 72 to 81 Vale Street, lots 82 to 87 Morton Crescent, and comprises 218 lots.

*Sewerage Area No. 8045*

This area comprises, plans of Consolidation Numbers 158405, 157660, 158281, 151829, 155102, 159883, 164061, 152114, 150677, 151449, 150140, 109018, 161025, 157160, 157677, 169816, 154389, 158610, 169214, 157246, 157247, 157230, 154212, 165869, 150226, 155919, 154092, 161113, 106407, 152410, 163781, 150088, 152973, 150976, 150051, 109995, 166239, 166238, 154786, 156475, 155665, 157799, 151391, 158825, 151237, 158793, 354782, 158779, 157618, 154627, 152111, 155904, 157253, 160038, 160400, 158070, 152587, 353021, 155509, 151815, 350580, 151068, 156230 and 151238, lots 25 to 29, lots 129 to 132, lots 24 and 25, lots 7 and 8, lot 14 and lots 17 to 19 Stony Point Road, lots 20 and 21, lot 24, lots 26 and 27, lots 30 and 31, lots 38 to 40 and lots 86 and 87 Burton Street, lot 88, lots 1 and 2, lots 91 to 96 and lots 1 and 2 Symonds Street, lots 47 to 49 Tubb Street, lots 67 to 69 Blackburn Street, part of lot 93B and lots 85 and 86 Woolleys Road, lots 88 to 91, lot 94, lots 97 and 98, lots 100 to 103 and lot 70 Jacka Street, lots 17 and 18 Woolleys Road, lots 20 to 22 and lots 33 to 36 Hamilton Street, and comprises 137 lots.

*Sewerage Area No. 8046*

This area comprises, plans of Consolidation Numbers 157665, 163297, 164071 and 161231, Strata Plan 35502, all lots in Creswell Street, lots 18 to 25, lots 26 to 32, lots 34 to 42, lots 1 to 14, lots 69 to 71, lots 27 to 34, lots 8D, 8C, 8B, 8A,

7C, 7B, 7A and 6C, lots 105 to 113, lots 147 to 151, lots 172 to 177 Disney Street, lots 54, 76, 15, 16 and 68 Glossop Street, lots 178 to 185 Verdun Street, lots 186 to 190 Lorimer Street, all lots in Sarraill Street, lots 160 to 164 Lorimer Street, lots 165 to 172 and lots 114 to 121 Loch Street, lots 122 to 127 Lorimer Street, all lots Mentiplay Street, lots 126 to 130 Lorimer Street, lots 1 to 5 Peterson Street, lots 6 to 9 Lorimer Street, all lots and a reserve in Osment Court, lots 20 to 23 Lorimer Street, all lots in Austin Court, lots 36 to 37 Lorimer Street, lots 38 to 43 and lots 35 to 44 Orotava Street, lots 45 to 49 Lorimer Street, all lots Muriel Street, lots 14 to 16 Lorimer Street, lots 1 to 13, lots 3 to 8 and lots 60 to 64 Stony Point Road, and comprises 358 lots.

*Sewerage Area No. 8048*

This area comprises, plans of Consolidation Numbers, 106009, 155733, 354778, 156819 and 104912, lots 1 to 5, lots 1 to 6 and lots 3 to 5 Myers Road, all lots and a reserve in Goris Close, all lots in Julia Court, all lots and a reserve in Bennett Street, all lots in Sudholz Street, lots 1 to 12, lots 1 and 2, lot 1, part lot 78, lots 1 and 2 and lot 41 Myers Road, lots 2 to 14, lots 16 to 18, part lot 19, lots 1 and 2 and street number 2410 Frankston-Flinders Road, lots 68 to 73, lots 76 to 98, part lot 99, lots 101 to 105 and part lot 1 Myers Road, lots 2 to 52 Frankston-Flinders Road, lots 55 to 59, lots 1 to 4 and lots 62 to 67 Hendersons Road, all lots in Creswell Road, all lots in Wilson Avenue, all lots in Portsmouth Road, all lots in Woodrow Street, and comprises 332 lots.

*Sewerage Area No. 8049*

This area comprises, street number 117 Baxter-Tooradin Road and comprises 1 lot.

*Sewerage Area No. 8073*

This area comprises, lots 1 and 2 on plan of subdivision PS310718, and comprises 2 lots.

*Sewerage Area No. 8076*

This area comprises, lots 1 to 4 on plan of subdivision LP218091, and comprises 4 lots.

**SHIRE OF KNOX**

*Sewerage Area No. 7904*

This area comprises, lots 563 to 584 Karoo Road, lots 581 to 593 Macgregor Court, lots 596, lot 601, lots 606 to 624, lots 638 to 640

Landsborough Avenue, all lots in Bree Place, lots 625 to 630 Bensam Close, and comprises 73 lots.

*Sewerage Area No. 7920*

This area comprises, a Reserve, lots 25 to 26 and lots 30 to 32 Wakley Crescent, all lots in Billabong Court, lots 47 to 52 Wakley Crescent, lots 53 to 56 and lot 5 and 6 Sylvana Street, lot 7 and lots 11 and 12 Wakley Crescent, lots 13 to 18 and a Reserve in Tresise Avenue, and comprises 40 lots.

*Sewerage Area No. 7930*

This area comprises, all lots in Adrian Place, lots 38 to 41 North Crescent, lots 42 to 49 Trisha Drive, lot 50 North Crescent, lots 59 to 63 Hampshire Court, and comprises 29 lots.

**SHIRE OF MORNINGTON**

*Sewerage Area No. 8053*

This area comprises, lots 1 to 27 Meadow View Road, lots 28 to 37 Clover Lane, and comprises 37 lots.

*Sewerage Area No. 8077*

This area comprises, lots 70 to 75 Playfield Grove, lots 76 to 79 and lots 82 and 83 Manna Gum Court, lots 84 to 87, a reserve and lots 88 to 91 Parkside Crescent, and comprises 20 lots.

*Sewerage Area No. 8078*

This area comprises, lots 51 to 53 Killingholme Drive, all lots and a reserve in Broxbourne Brae, lots 67 to 71 Killingholme Drive, lots 88 to 93 Killingholme Drive, and comprises 27 lots.

*Sewerage Area No. 8080*

This area comprises, street numbers 40, 38 and 36 Kunyung Road, and comprises 3 lots.

**SHIRE OF PAKENHAM**

*Sewerage Area No. 8047*

This area comprises, a reserve and lots 119 to 137 Montclair Court, and comprises 19 lots.

*Sewerage Area No. 8074*

This area comprises, lot 1 Murphy Road, all lots, a reserve and another reserve in Kate Court, all lots and a reserve in Kelly Court, lots 25 to 28 and a reserve in Murphy Road, all lots in Kara Court, lots 44 to 52 Murphy Road, and comprises 64 lots.

**CITY OF SPRINGVALE**

*Sewerage Area No. 7898*

This area comprises, a Reserve, lots 1 to 21 Wildoer Drive, lots 22 and 23 Branaghan Drive,

*Victoria Government Gazette*

**G 9 3 March 1994 573**

all lots in Merthyr Place, lots 39 to 48, a reserve, lots 74 to 77 in Branaghan Drive, lots 59 to 61, lots 70 to 73 Wildoer Drive, all lots in Hilda Mews, lots 49 to 58 Roschelle Court, a Reserve in Wells Road, lot 1 in Wells Road, and comprises 78 lots.

Further particulars may be obtained from Melbourne Water's Robert Stone, Telephone 552 3460, Moorabbin Office, South East Region.

By Order of

**STEPHEN THEK**  
Regional Manager  
South East Region

---

## ORDERS IN COUNCIL

## FARM PRODUCE WHOLESALE ACT 1990

The Governor in Council, acting under section 31 of the *Farm Produce Wholesale Act 1990* authorises and requires wholesalers—

- (a) to deduct from a payment to a producer of Queensland produce marketed in Victoria an amount which is calculated at the rate specified in the Schedule below, such amount being the marketing levy which is payable by a producer to the Queensland Fruit and Vegetable Growers under the *Fruit Marketing Organisation Act 1923–1980* (Queensland).
- (b) to remit any amount so deducted to the Committee of Direction of Fruit Marketing.

## SCHEDULE

Produce	Unit	Rate of Marketing Levy
Apple	per package	10 cents
Avocado	per package	4 cents
Banana	per carton	20.5 cents
Bean	per package	18 cents
Bean	per 1/2 package	9 cents
Citrus (all varieties)	per package	20 cents
Citrus	per bulk bin	\$4.00
Custard Apple	per package	16 cents
Grape	per package	30 cents
Kiwifruit	per package	16 cents
Lychee	per 4 or 5 kg carton	32 cents
Mango	per package	23 cents
Watermelon	per bulk bin	40 cents
Other (fruit)	per package	6 cents
Papaw	per package	34 cents
Passionfruit	per package or 4 trays	16 cents
Pear	per package	10 cents
Pineapple	per package	14 cents
Pineapple	per bulk bin	\$1.80
Rockmelon, Honeydew etc.	per package	16 cents
Stonefruit	per package	17 cents
Strawberry	per tray—20 punnets	37 cents
Strawberry	per tray—12 punnets	22 cents
Tomato	per 10 kg carton	8 cents
Cherry Tomato	per tray	8 cents
Vegetable (other)	per package	7 cents
Vegetable	per bulk bin	80 cents
<b>HEAVY PRODUCE</b>		
Potatoes, onions	per tonne	\$4.50
Pumpkins (large varieties such as Queensland Blue, Jarrahdale, Black Prince)	per tonne	\$4.50
Pumpkin (small varieties)	per package	4 cents
Garlic	per package	4 cents

Dated: 22 February 1994

Responsible Minister:

BILL McGRATH

Minister for Agriculture

KATHY WILSON

Acting Clerk of the Executive Council

*Corrections Act 1986*  
**APPOINTMENT OF POLICE GAOLS**

The Governor in Council appoints under section 11 of the *Corrections Act 1986* the premises described hereunder to be police gaols to hold a person for a term not exceeding fourteen days.

<i>Police Lock Up</i>	<i>Address</i>	<i>Location of Lock Up</i>	<i>Description of Lock Up</i>	<i>Crown Description</i>
Dandenong Police Station Lock Up	Langhorne Street, Dandenong	South east corner of building on ground floor of police station	"Steelfinne" steel sandwich construction, nine (9) cells, concrete floors, three (3) exercise yards, one (1) holding cell, approximately 350 square metres in total area	Vol. 10144 Folio 105
Williamstown Police Lock Up	Nelson Place, Williamstown	East side of building centre section on ground floor	Steel sandwich construction by "Steelfinne", four (4) cells, concrete floors, two (2) exercise yards, one (1) holding cell, approximately 270 square metres in total area	Lot 7A of Section 2 Nelson Place, Williamstown, County of Bourke, Parish of Cut Paw Paw, Township of Williamstown. Title number CP111470

Dated 2 March 1994

Responsible Minister:  
**PATRICK McNAMARA**  
 Deputy Premier  
 Minister for Corrections

**KATHY WILSON**  
 Acting Clerk of the Executive Council

*Corrections Act 1986*  
**REVOCATION OF APPOINTMENT OF A PLACE AS A POLICE GAOL**

Under section 11 of the *Corrections Act 1986* the Governor in Council hereby revokes the Order dated 21 April 1986 appointing the Melton Police Station as a police gaol.

Dated 2 March 1994

Responsible Minister:  
**PATRICK McNAMARA**  
 Deputy Premier  
 Minister for Corrections

**KATHY WILSON**  
 Acting Clerk of the Executive Council

*Land Act 1958*  
**SALE OF CROWN LAND BY PRIVATE TREATY**

The Governor in Council, pursuant to section 99A (1) (a) of the *Land Act 1958*, approves the sale by private treaty of Crown Allotment 3, Section 5, Township of Gipsy Point as described on Certified Plan No. 75054-A.

Dated 22 February 1994

Responsible Minister:  
**IAN SMITH**  
 Minister for Finance

**KATHY WILSON**  
 Acting Clerk of the Executive Council

*Cemeteries Act 1958*  
**APPOINTMENT OF TRUSTEES**

Under sections 3 (1) and 3 (2) of the *Cemeteries Act 1958* and on the recommendation of the Minister for Health, the Governor in Council, makes the following appointments of Trustees of the following Public Cemeteries:

<i>Name</i>	<i>Public Cemetery</i>
Ken Fitzgerald	Coleraine
Peter James Forrest	Phillip Island
John Albert Burslem	Boroondara
Charles Harkin	Boroondara
John Andrew Colbert	Nhill
Peter Leslie Axton	Macedon
Keith A. Staindl	Maryknoll
Michael Gerard Davey	Dowling Forest
John Alexander F. Philips	Dowling Forest
Michael Gerard Irvin	Dowling Forest
Campbell Dishon	Willaura
Edmund John F. Kirby	Harrow
Hazel Christine Quinn	Nathalia
Geoffrey David Stevenson	Orbost
Stephen Mario Candian	Orbost
Edwin John Hiscock	Digby
Lindsay Inglefinger	Burwood
Jillian Greenwood Lear	Carlsruhe
John Raymond Lear	Carlsruhe
Garry Francis Birrell	Carlsruhe
Arthur (Roley) Sandilands	Carlsruhe

Dated 22 February 1994

Responsible Minister:

MARIE TEHAN  
 Minister for Health

KATHY WILSON  
 Acting Clerk of the Executive Council

*Annual Reporting Act 1983*  
**ORDER IN COUNCIL**

The Governor in Council on the recommendation of the Minister for Finance makes the following Order:

Annual Reporting (Amendment No. 3)  
 Order 1993  
*Title*

1. This Order may be cited as the Annual Reporting (Amendment No. 3) Order 1993.

*Commencement*

2. This Order comes into operation on 30 December 1993.

*Power*

3. This Order is made under section 4 (1) of the *Annual Reporting Act 1983*.

*Amendment to Schedule 2*

4. In Schedule 2 to the *Annual Reporting Act 1983* delete the items relating to—

Flagstaff College of TAFE  
 Office of Higher Education  
 Victorian Curriculum and Assessment Board  
 Victorian Post-Secondary Education Commission.

5. In Schedule 2 to the *Annual Reporting Act 1983* after the item relating to Victorian Egg Marketing Board insert—

Board of Studies      Contributed Income  
                                          Sector Body.

Dated 14 December 1993

Responsible Minister:

IAN WINTON SMITH  
 Minister for Finance

DAMIEN O'SHEA  
 Clerk of the Executive Council

*Local Government Act 1989*  
**ORDER TO CONSTITUTE THE MUNICIPAL  
 DISTRICT OF THE SHIRE OF  
 CRANBOURNE AS THE CITY OF  
 CRANBOURNE**

Whereas sections 4 and 220q (g) of the *Local Government Act 1989* provide that the Governor in Council may on the recommendation of the Minister for Local Government constitute a municipal district that is predominantly urban in character to be a City Council.

And whereas the municipal district of the Shire of Cranbourne is predominantly urban in character.

Now therefore the Governor in Council acting under Part 10c of the *Local Government Act 1989* orders that the municipal district of the Shire of Cranbourne is to be constituted as a City under the name of the "City of Cranbourne" to operate on and from 15 April 1994.

This Order comes into operation on and from 15 April 1994.

Dated 2 March 1994

Responsible Minister:

ROGER M. HALLAM  
 Minister for Local Government

KATHY WILSON  
 Acting Clerk of the Executive Council



## ADMINISTRATIVE ARRANGEMENTS ACT 1983

The Governor in Council makes the following Order:

Dated 15 February 1994

Responsible Minister:

J. G. KENNETT

Premier

KATHY WILSON

Acting Clerk of the Executive Council

## ADMINISTRATIVE ARRANGEMENTS ORDER (No. 137) 1994

1. This Order is called the Administrative Arrangements Order (No. 137) 1994.
2. This Order is made under the powers conferred by section 3 of the *Administrative Arrangements Act* 1983 and under every other available power.
3. This Order takes effect on and from the date of its publication in the *Government Gazette*.
4. In respect of the item in the Schedule a reference to the Old Body in any provision of an Act or in any statutory or other instrument made under any provision of an Act specified in Column 2 or in respect of any contract, agreement or other matter specified in Column 2 shall be construed as a reference to the New Body.
5. Where—
  - (a) before this Order takes effect a transaction happened in relation to an Old Body; then—
  - (b) this Order does not affect the validity or continuity of the transaction, and the transaction shall continue and may be completed in relation to the New Body in the same way as it would have been continued and may have been completed in relation to the Old Body if this Order had not been made.
6. In this Order—
 

“The Act” means the *Administrative Arrangements Act* 1983.

“Body” means Minister, Department, Administrative Office or Officer.

“Instrument” includes contract and agreement.

“Old Body” and “New Body” mean respectively the Bodies specified in Column 1 and Column 3 of the item in the Schedule.

“Schedule” means the Schedule to this Order.

“Transaction” includes—

  - (a) agreement, bond, contract, deed or other consensual arrangement whatsoever;
  - (b) action, appeal, arbitration, prosecution or other legal proceeding whatsoever;
  - (c) assignment, charge, lease, mortgage, transfer or other dealing with property whatsoever;
  - (d) loan, guarantee, indemnity or other dealing with money whatsoever;
  - (e) approval, consent, delegation, direction, licence, Order, permit, requirement or other authority whatsoever;
  - (f) notice; and
  - (g) any other act, entitlement or liability in the law whatsoever.

## SCHEDULE

Item	Column 1 (Old Body)	Column 2 (Legislation)	Column 3 (New Body)
1.	Minister for Industry Services	Part III of the <i>Coal Mines (Pensions) Act</i> 1958	Minister for Finance

578 G 9 3 March 1994

Victoria Government Gazette

*Historic Buildings Act 1981* (No. 9667)  
AMENDMENT OF REGISTER OF  
HISTORIC BUILDINGS

Under section 14 of the *Historic Buildings Act 1981* the Governor in Council amends the Register by adding Historic Building No. 997.

St Patrick's Cathedral and St Patrick's Hall, Sturt and Dawson Streets, Ballarat.

(To the extent of:

1. All of the buildings known as St Patrick's Cathedral (B-1), St Patrick's Hall (B-2) and the fence and gates from the driveway in Lyons Street up to Sturt Street, the complete frontage to Sturt Street and the Dawson Street frontage to the north side of St Patrick's Hall (B-3) shown on Plan 600228 endorsed by the Chairperson, Historic Buildings Council and held by the Director, Historic Buildings Council.

2. All of the land in Certificate of Title Volume 9225 Folio 082, part of the land in Certificate of Title Volume 9225 Folio 083, all of the land in Certificate of Title Volume 177 Folio 265 and part of the land in Certificate of Title Volume 2390 Folio 974 marked L-1 on Plan 600228 endorsed by the Chairperson, Historic Buildings Council and held by the Director, Historic Buildings Council.)

Dated 2 March 1994

Responsible Minister:

ROBERT MACLELLAN  
Minister for Planning

KATHY WILSON  
Acting Clerk of the Executive Council

**NOTICE OF MAKING OF STATUTORY  
RULES WHICH ARE NOT YET  
AVAILABLE**

Notice is given of the making of the following  
Statutory Rules:

	<i>Guardianship and Administration Board Act 1986</i>
19/1994	Guardianship and Administration Board (Application) Regulations 1994
	<i>Tobacco Act 1987</i>
20/1994	Tobacco (Amendment) Regulations 1994
	<i>Physiotherapists Act 1978</i>
21/1994	Physiotherapists (Qualifications) Regulations 1994
	<i>Marine Act 1988</i>
22/1994	Marine (Fees) (Amendment) Regulations 1994
	<i>Road Safety Act 1986</i>
23/1994	Road Safety (Procedures) (Fees) Regulations 1994
	<i>Road Safety Act 1986</i>
24/1994	Road Safety (Vehicles) (Sundry Fees) Regulations 1994

**NOTICE OF MAKING AND AVAILABILITY  
OF STATUTORY RULES**

In pursuance of the provisions of the  
*Subordinate Legislation Act 1962* and the  
Regulations made thereunder notice is given of the  
making and availability of the following Statutory  
Rules:

Note: The date specified after each Statutory  
Rule is the date it was first obtainable from—

The Law Printer  
28 Queensbridge Street, South Melbourne, 3205  
Tel: 242 4600

	<i>Road Safety Act 1986</i>	
13/1994	Road Safety (Vehicles) (Fees) Regulations 1994	
25 February 1994		Code A
	<i>Adoption Act 1984</i>	
14/1994	Adoption (Inter-Country Adoption Arrangements) Regulations 1994	
25 February 1994		Code A
	<i>Fisheries Act 1968</i>	
17/1994	Fisheries (Fees) (Amendment) Regulations 1994	
25 February 1994		Code A
	<i>Optometrists Registration Act 1958</i>	
18/1994	Optometrists (Fees) Regulations 1994	
25 February 1994		Code A

The retail prices and price codes below will apply from 2 August 1993 to the following products: Acts (New, Reissue and Reprint), Statutory Rules (New, Reissue and Reprint), Parliamentary Papers, Bills and Reports, Special and Periodical Gazettes, and Industrial Awards.

<i>Price Code</i>	<i>No. of Pages (Including cover and blank pages)</i>	<i>Price</i>
A	1-16	\$2.70
B	17-32	\$4.00
C	33-48	\$5.50
D	49-96	\$8.50
E	97-144	\$11.00
F	145-192	\$13.00
G	193-240	\$15.00
H	241-288	\$16.00
I	289-352	\$18.00
J	353-416	\$21.00
K	417-480	\$24.00
L	481-544	\$28.00

A set retail price per issue will apply from 2 August 1993 to:

Government Gazette (General) \$1.65 per issue  
Hansard (Weekly) \$2.70 per issue



---

582 G 9 3 March 1994

*Victoria Government Gazette*



1

2

3

4





4

6

6

6

6



# CONTENTS

	Page
Contracts Accepted—Amendments	562
Estates of Deceased Persons	523
Government and Outer Budget Sector Agencies Notices	532
Melbourne Water	555
Notice of Making of Statutory Rules	579
Orders in Council—	
Acts—Farm Produce Wholesale; Corrections; Land; Cemeteries; Annual Reporting; Local Government; Administrative Arrangements; Historic Buildings	574
Private Advertisements	523
Proclamations	528

## A Victorian Government Publication

Published by

THE LAW PRINTER

a business unit of

Printing and Publishing Services Victoria (PPSV)

Melbourne Victoria Australia

© State of Victoria 1994

This publication is copyright. No parts may be reproduced by any process except in accordance with the provisions of the Copyright Act.

Address all inquiries to the Government Printer for the State of Victoria

PO Box 292 South Melbourne 3205 Victoria Australia

ISSN 0819—5471

L. V. North, Government Printer Melbourne

### Mail and Bulk Order Sales

The Law Printer

PO Box 292 South Melbourne 3205

28 Queensbridge Street, South Melbourne

Telephone inquiries (03) 242 4600

Fax (03) 242 4699

### Counter Sales

The Law Printer Bookshop

28 Queensbridge Street, South Melbourne

Information Victoria Bookshop

318 Lt. Bourke Street Melbourne 3000

Telephone inquiries (03) 651 4100

Recommended Retail Price \$1.65

ISBN 0-7306-4546-0



9 780730 645467