



# Victoria Government Gazette

No. G 12 Thursday 30 March 1995

## GENERAL

### GENERAL GAZETTE

Copy to: Karen Gust, Government Gazette Officer  
THE LAW PRINTER  
28 Queensbridge Street, South Melbourne  
(PO Box 292 South Melbourne 3205)  
DX19, Melbourne  
Telephone inquiries (03) 2424605  
Fax No. (03) 2424630 only.

#### Advertising Rates and Payment

##### Private Notices

Payment must be received in advance with advertisement details.

30 cents per word—Full page \$180.00

An additional cost must be included in prepayment if a copy of the gazette is required. Cheques should be made payable to The Law Printer.

##### Government and Outer Budget Sector Notices

Not required to pre-pay

Advertisements must be faxed, and a cover sheet should be used, marked to the attention of the Gazette Coordinator.

Single column x cm/part cm \$2.65

Double column x cm/part cm \$5.30

Full page \$111.00

Copy Deadline: 11.00 a.m. Monday—(Private)

9.30 a.m. Tuesday—(Government and Outer Budget Sector)

Copy Prices—Page	\$1.50
—Certified	\$3.50
—Gazette	\$3.20

(All prices include Postage)

#### Advertisers should note:

- Late copy received at THE LAW PRINTER after deadlines will be placed in the following issue of VGG, irrespective of any date/s mentioned in the copy (unless otherwise advised).

■ Proofs will be supplied only when requested or at the direction of the Gazette Officer.

■ No additions or amendments to material for publication will be accepted by telephone.

■ Departments are requested not to lodge Executive Council papers for gazette unless a copy is provided with the Governor or Clerks signature on the relevant document.

■ Government and Outer Budget Sector Agencies Please note:

To ensure that material received can be reproduced, and that errors are minimised, the following guidelines are to be observed when submitting material by fax.

Fax Number (03) 242 4630

Use this fax number only for material for the Government Gazette.

Fax resolution

Material sent by fax should be transmitted using Fine resolution (200 dots per inch by 200 dpi). Normal resolution is unacceptable.

Font Size

Use 12 point (10 pitch) or larger.

Font Style

Clear plain font styles, such as Helvetica, should be used.

Graphics

Line drawings should be transmitted as large as possible to ensure clarity. Drawings up to A4 size sent by fax using Fine resolution provide a good quality for reproduction.

Avoid

Italics, underlining, and full justification.

Ensure document is square when sending

Documents that are sent skewed are difficult to read and process.

If material does not meet above requirements your advertisement may not be published.

### PERIODICAL AND SPECIAL GAZETTES

Copy to: Juanita Frantz, Legislative Officer  
THE LAW PRINTER  
28 Queensbridge Street, South Melbourne  
(PO Box 292 South Melbourne 3205)  
DX19, Melbourne  
Telephone inquiries (03) 2424610  
Fax No. (03) 2424630 only.

#### Advertising Rates and Payment

##### Private Notices

Periodical Gazette

Full page \$180.00

Special Gazette

Full page \$360.00

Payment must be received in advance with notice details.

##### Government and Outer Budget Sector

Periodical Gazette  
Full page \$115.50

Special Gazette  
Full page \$233.00

### SUBSCRIPTIONS AND RETAIL SALES

Copies of the Victorian Government Gazette can be purchased from THE LAW PRINTER by subscription.

VGG is available by three subscription services:

General and Special—\$165.00 each year

General, Special and Periodical—\$220.00 each year

Periodical—\$110.00 each year

Subscriptions are payable in advance and accepted for a period of one year. All subscriptions are on a firm basis and refunds for cancellations will not be given.

All payments should be made payable to THE LAW PRINTER.

Subscription inquiries (03) 2424606, Fax (03) 242 4680.

Copies of the Victorian Government Gazette can be purchased from Information Victoria, 318 Little Bourke Street, Melbourne, over the counter or by mail. Telephone enquiries (03) 651 4100.

# INDEX TO PRIVATE ADVERTISERS

<b>A</b>		<b>S</b>	
A. B. Natoli Pty. ....	687, 688	Sale by the Sheriff .....	688, 689, 690
Aitken Walker & Strachan .....	687	Sly & Weigall .....	685
<b>B</b>		<b>W</b>	
Boothby & Boothby .....	685	Wilder Moses Bengasino .....	684
Borchard & Moore .....	688	William Neil McNicol .....	686
Bruhn & Co .....	684	Wisewoulds .....	686
<b>C</b>		<b>Y</b>	
Coadys .....	685	Yuncken & Yuncken .....	684
Cole & Co. ....	684		
<b>D</b>			
David Gibbs & Associates .....	686		
Davine Fitzpatrick Kiddell .....	684		
Devenish & Co. ....	684		
Dunhill Madden Butler .....	686		
<b>E</b>			
Elizabeth Mary White .....	686		
<b>F</b>			
Forrest & Co. ....	685		
<b>G</b>			
George Hart .....	683		
Gordon P. Jacobs .....	688		
Gray, Friend & Long .....	684, 688		
<b>H</b>			
Hardys .....	688		
Hobday & Lipshut .....	685		
<b>J</b>			
John Aubrey Wallis .....	683		
<b>L</b>			
Littleton Hackford .....	687		
Lynch & Macdonald .....	687		
<b>M</b>			
Mallesons Stephen Jaques .....	685		
Marc Ivo Incerti .....	683		
Messrs. Lynch & Macdonald .....	686		
Mills Oakley McKay .....	683, 687		
<b>O</b>			
Oakleys .....	686		
Optus Communications .....	683		
<b>P</b>			
Property Development Services Pty Ltd .....	683		
<b>R</b>			
Rigby Cooke .....	687		
Robert Charlton .....	683		

## PRIVATE ADVERTISEMENTS

Notice is hereby given that Optus Communications has applied for a lease under section 134 of the Land Act 1958 over an area of 150 m<sup>2</sup> being part of Allotment 4C, Section 20, Parish of Hamilton South (Mt Pierrpoint) for a period of 21 years as a site for construction, maintenance and operation of a telecommunications network and service and associated activities.

NOTICE OF DISSOLUTION OF  
PARTNERSHIP

Notice is hereby given that the partnership heretofore subsisting between George Hart and Property Development Services Pty Ltd carrying on business as Rigging Contractors at 20 Shirley Avenue, Seaford, under style or firm of "Onshore Offshore Rigging" has been dissolved as from 11 November 1994.

Dated 14 March 1995

PROPERTY DEVELOPMENT SERVICES  
PTY LTD

Form 93  
NOTICE OF APPLICATION UNDER  
SECTION 459p (or 462) OF THE  
CORPORATIONS LAW  
(Order 71 subrules 36 (8) and 37 (9))

In the Federal Court of Australia Victoria  
District Registry.

Notice of application relating to Universal  
Toys Pty. Ltd. Australian Company Number:  
059 900 891.

Harry Filippis will apply to the Federal Court  
of Australia at 10.15 a.m. at 450 Little Collins  
Street, Melbourne in Proceedings No. VG 3133  
of 1995 for an order that Universal Toys Pty. Ltd  
("Company") be wound up.

The applicant's address for service is care of  
his solicitor Robert Charlton, solicitor, 533 High  
Street, Prahran, Victoria 3181.

Any contributory member or creditor of the  
Company may appear at the hearing in person  
or by counsel or by a solicitor to support or  
oppose the making of an order to wind up the  
company.

Any person intending to appear at the  
directions hearing must file a notice of  
appearance in accordance with Form 79 and an

Affidavit verifying any grounds of opposition  
to the winding up application in accordance  
with Form 93A and must serve the notice of  
appearance and affidavit on the applicant at his  
address for service shown above, not later than  
2 days before the day appointed for the  
hearing.

This Notice is inserted by Robert Charlton,  
533 High Street, Prahran 3181, solicitor for the  
applicant.

Creditors, next of kin and others having  
claims in respect of the estate of William  
Frederick Yarrton, late of Kingston Centre,  
Warragul Road, Cheltenham, retired cabinet  
maker, deceased, who died on 26 January 1995,  
are required by the executors, ANZ Executors &  
Trustee Company Limited (A.C.N. 006 132  
332) of 530 Collins Street, Melbourne and  
Leslie Thomas Burton Yarrton of 95  
Summerhill Road, Glen Iris to send particulars  
to them by 21 May 1995, after which date they  
may convey or distribute the estate having  
regard only to the claims of which they then  
have notice.

MILLS OAKLEY McKAY, solicitor, 131  
Queen Street, Melbourne

ALEXANDER PAGE, late of 3 Garden Hill  
Road, Launching Place, Victoria

Creditors, next of kin and others having  
claims in respect of the estate of the deceased,  
who died on 25 August 1967, are required by  
the trustees, John Aubrey Wallis and Marc Ivo  
Incerti of 1693A Burwood Highway, Belgrave,  
Victoria, to send particulars to them by 31 May  
1995, after which date the trustees may convey  
or distribute the assets, having regard only to  
the claims of which they then have notice.

Creditors, next of kin and others having  
claims in respect of the estate of Alfred Robert  
Schlipalius, late of Unit 1, 35 Cross Street,  
Newborough, retired, deceased, who died on 23  
October 1994, are required by Kevin Robert  
Schlipalius of 15 Bernard Avenue, Traralgon,  
Reginald Charles Schlipalius of 52 Linda  
Crescent, Ferntree Gully and Leonie Joy Lade of  
3 Rae Crescent, Churchill the executors of the  
will of the deceased to send particulars of their  
claims to them care of the undermentioned

solicitors by 31 May 1995, after which date they will convey or distribute the assets having regard only to the claims of which they then have notice.

DAVINE FITZPATRICK KIDDELL,  
barristers and solicitors, 10 Hotham Street,  
Traralgon

MAGDALENA WELCHES, late of 132  
Thompson Road, North Geelong, widow,  
deceased

Creditors, next of kin and others having claims in respect of the estate of the above deceased, who died on 23 November 1994, are required by the personal representative Albert Trevor Bruhn of 32 Myers Street, Geelong, solicitor, to send particulars to him by 31 May 1995, after which date the personal representative may convey or distribute the assets having regard only to the claims of which he then has notice.

Dated 16 March 1995

BRUHN & CO, solicitors, 32 Myers Street,  
Geelong

KATHLEEN FRANCES MARSHALL, late of  
29 Hearn Street, Drouin, Victoria, widow,  
deceased

Creditors, next of kin and others having claims in respect of the estate of the deceased, who died on 2 February 1995, are required by the trustees Lorraine Joy Marshall and Janine Elizabeth Marshall to send particulars of their claims to them care of the undersigned solicitors by 7 June 1995, after which date the trustees may convey or distribute the assets having regard only to the claims of which they then have notice.

GRAY, FRIEND & LONG, solicitors,  
Warragul

RAY CHARLES LAMBOURN, late of 3/91  
Victoria Street, Warragul, Victoria, retired,  
deceased

Creditors, next of kin and others having claims in respect of the estate of the deceased, who died on 31 January 1995, are required by the trustees Betty Irene Vivienne Green and Kerrie Ann Adams to send particulars of their claims to them care of the undersigned solicitors by 1 June 1995, after which date the trustees may convey or distribute the assets having regard only to the claims of which they then have notice.

GRAY, FRIEND & LONG, solicitors,  
Warragul

Creditors, next of kin and others having claims in respect of the estate of George William Prosser, late of 15 Legon Road, Huntingdale, clerk, deceased, who died on 19 November 1994, are to send the particulars of their claims to The Equity Trustees Executors and Agency Company Limited of 472 Bourke Street, Melbourne by 31 May 1995, after which date it will distribute the assets having regard only to the claims of which it then has notice.

COLE & CO., solicitors, 3 Station Street,  
Oakleigh

Creditors, next of kin and others having claims against the estate of Nancy Margaret Davis, late of 30 Kyora Parade, North Balwyn in the State of Victoria, home duties, deceased, who died on 4 February 1992, are required to send particulars of their claims to the undermentioned solicitors before 1 June 1995, after which date the assets of the estate will be distributed having regard only to the claims of which they then have notice.

WILDER MOSES BENGASINO, solicitors,  
Suite 8, 233 Cardigan Street, Carlton

Creditors, next of kin or others having claims in respect of the estate of Arthur Hulme, late of Coronella Nursing Home, 163 Central Road, Blackburn, gentleman, deceased, who died on 22 December 1994, are to send particulars of their claims to the executor care of the undermentioned solicitors by 12 June 1995, after which date the executor will distribute the assets having regard only to the claims of which the executor then has received notice.

YUNCKEN & YUNCKEN, solicitors, 73  
Railway Road, Blackburn

Creditors, next of kin and others having claims in respect of the estate of Elver Robert Corven Brown, late of 2 Boston Avenue, Malvern East, Victoria, retired, deceased, who died on 19 September 1994, are required to send particulars of their claims to the executors Peter John Crawford and John Ewen Scott-Mackenzie, both of 23 Ringwood Street, Ringwood by 31 May 1995, after which date they will distribute the assets of the deceased having regard only to the claims of which they then have notice.

DEVENISH & CO., solicitors, 23 Ringwood  
Street, Ringwood

MICHAEL RONALD Warburton, late of 297-309 Yan Yean Road, Plenty, Victoria, cabinet maker, deceased

Creditors, next of kin and others having claims in respect of the estate of the deceased, who died on 26 August 1992, are required by the administrator Carole Elizabeth Vanderbilt, to send particulars of their claims to her in care of the undermentioned solicitors by 30 June 1995, after which date she will convey or distribute the assets having regard only to the claims of which she then has notice.

COADYS, solicitors, 15th Floor, AMP Tower, 535 Bourke Street, Melbourne

PATRICIA LILLIAN Bradbury, late of Gracedale Lodge, Linden Court, Morwell, Victoria, but formerly of 43 Vaughan Street, Paynesville, Victoria, retired lady, deceased

Creditors, next of kin, and others having claims in respect of the estate of the said deceased, who died on 13 February 1995, are to send particulars of their claims to the executors John William Lewis Bradbury of 1 East Street, Moe, Victoria, taxi owner operator and Maxwell James Bradbury of Monash Way, Yinnar, Victoria, fitter, care of the below mentioned solicitors by 30 May 1995, after which date they will distribute the assets, having regard only to the claims of which they then have notice.

FORREST & CO., solicitors, 61 Hotham Street, Traralgon

LEONARD ARTHUR Merrett, late of 101 Macpherson Street, Nhill in the State of Victoria, retired shearer, deceased

Creditors, next of kin and others having claims in respect of the estate of the deceased, who died on 12 October 1994, are required by the trustee Ronald John Merrett of 1 Langford Street, Nhill, aforesaid garage proprietor, to send particulars to him care of the undersigned by 6 June 1995, after which date the trustee may convey or distribute the assets having regard only to the claims of which he then has notice.

Dated 23 March 1995

HOBDAY & LIPSHUT, solicitors, 30 Victoria Street, Nhill

ROMA LONG, late of 6 Tarring Road, East Hawthorn, Victoria, gentlewoman, deceased

Creditors, next of kin and others having claims in respect of the estate of the deceased, who died on 1 January 1995, are required by the personal

representatives ANZ Executors & Trustee Company Limited (ACN 006 132 332) of 530 Collins Street, Melbourne and Christopher John Mackie Long of 6A Tarring Road, East Hawthorn, Victoria, researcher to send particulars to them by 30 May 1995, after which date the personal representatives may convey or distribute the assets having regard only to the claims of which they then have notice.

SLY & WEIGALL, solicitors, 385 Bourke Street, Melbourne

GREGORY KINGWELL SUTER, late of 43 Binnie Street, East Brighton, retired, deceased

Creditors, next of kin and all other persons having claims against the estate of the said deceased are required by Adrian Joseph Murphy of 1/15 Grosvenor Street, Brighton, estate agent, the sole executor appointed by the will of the deceased to send particulars of such claims to him care of the undermentioned solicitors on or before 29 May 1995, after which date they will distribute the estate having regard only to the claims of which they then have notice.

MALLESONS STEPHEN JAKES, solicitors, Level 28, North Tower, Rialto, 525 Collins Street, Melbourne

BETTY ANNE STYLES, late of 638 Hawthorn Road, East Brighton, married woman, deceased

Creditors, next of kin and others having claims in respect of the estate of the deceased, who died on 29 November 1994, are required by Perpetual Trustees Victoria Limited (ACN 004 027 258) of 50 Queen Street, Melbourne and Geoffrey Thomas Styles of 638 Hawthorn Road, East Brighton, retired, the applicants for a grant of administration to send particulars of their claims to the said applicants in the care of the said company by 2 June 1995, after which date the company will convey or distribute the assets having regard only to the claims of which they then have notice.

BOOTHBY & BOOTHBY, solicitors, 883 Dandenong Road, Caulfield East

LAURA KATE PARKINSON, late of "Pinchurst", 2 Jellicoe Street, Cheltenham, Victoria, widow, deceased

Creditors, next of kin and others having claims against the estate of the said deceased, who died on 6 August 1994, are to send particulars of their

claims to William Neil McNicol and Elizabeth Mary White, care of Blake Dawson Waldron of 101 Collins Street, Melbourne by 31 May 1995, after which date William Neil McNicol and Elizabeth Mary White will distribute the assets having regard only to the claims of which they shall then have notice.

Creditors, next of kin or others having claims in respect of the estate of Helen Moorson Churchward, late of 4/637 Toorak Road, Toorak, Victoria, gentlewoman, deceased, who died on 21 January 1995, are to send particulars of their claims to the executor ANZ Executors & Trustee Company Limited (ACN 006 132 332) of 530 Collins Street, Melbourne, Victoria by 7 June 1995, after which date the executor will distribute the assets having regard only to the claims of which the executor then has notice.

DUNHILL MADDEN BUTLER, solicitors, 575 Bourke Street, Melbourne

MERLE IRENE TOWNLEY, late of 14 Sherwood Street, Glen Iris, Victoria, widow, deceased

Creditors, next of kin and others having claims in respect of the estate of the abovenamed deceased who died on 10 November 1994, are required by the executor Charles Isaac New of 459 Collins Street, Melbourne, Victoria to send particulars to the executor by 31 May 1995, after which date the executor intends to convey or distribute the assets of the estate having regard only to the claims of which the executor may have notice.

WISEWOULDS, solicitors, 459 Collins Street, Melbourne

Creditors, next of kin or others having claims in respect of the estate of Gertrude Kate Gesine Ober-Pichler, late of 170 Frankston-Flinders Road, Balmarring, deceased, who died on 27 November 1993, are to send particulars of their claims to the executor care of the undermentioned solicitors by 1 June 1995, after which date the executor will distribute the assets having regard only to the claims of which it then has notice.

DAVID GIBBS & ASSOCIATES, solicitors, 2 High Street, Hastings

Creditors, next of kin and others having claims in respect of the estate of Douglas Basil Willy, late of 12 St. Georges Road, Toorak, Victoria, retired manufacturers agent,

deceased, who died on 19 January 1995, are to send particulars of their claims to Christine Hubay of 16 Stonnington Place, Toorak and Frederick Maurice Van Cuylenburg of 15 Delta Avenue, Merlynston, in the care of Lynch & Macdonald, Solicitors by 24 May 1995, after which date they will distribute the assets having regard only to the claims of which they then have notice.

MESSRS. LYNCH & MACDONALD, solicitors, 412 Collins Street, Melbourne

Pursuant to the Trust Act 1958 notice is hereby given that all persons having claim against the estate of Allan William Haack, deceased, late of Franklin River Road, Toora in the State of Victoria, who died on 14 December 1994, and probate of whose will was granted by the Supreme Court of Victoria in the said State in its probate jurisdiction on 9 February 1995, to Margaret Smith of 7 Gunn Street, Toora in the said State, home duties and Heather Joy McKenzie of 1 Wardlow Court, Croydon Hills in the said State, home duties are hereby required to send particulars in writing of such claims to the said Margaret Smith and Heather Joy McKenzie, care of the office hereunder mentioned on or before 18 May 1995, after which date the said Margaret Smith and Heather Joy McKenzie will proceed to distribute the assets of the late Allan William Haack which shall have come to their hands amongst the persons entitled thereto, having regard only to the claims of which they shall have then had notice.

And notice is hereby further given that the said Margaret Smith and Heather Joy McKenzie will not be liable for those assets so distributed or any part thereof to any person whose claim he shall not have had notice aforesaid.

Dated 9 March 1995

OAKLEYS, solicitors, 65 Main Street, Foster

Creditors, next of kin and others having claims in respect of the estate of Kurt Herman Dittrich, late of Lot 7 Coonoc Road, Traralgon, Victoria, retired control superintendent, deceased, who died on 26 February 1995, are to send particulars of their claims to the executrix Joanna Dittrich of Lot 7 Coonoc Road, Traralgon, Victoria, widow, care of the below mentioned solicitors by 13 June 1995, after

which date she will distribute the assets of the deceased having regard only to the claims of which she then has notice.

LITTLETON HACKFORD, solicitors, "Law Chambers", 115-119 Hotham Street, Traralgon

MAYSIE RAND, formerly of Flat 1, 50 Coorigal Road, Murrumbena but late of St. Michael's Nursing Home, 1 Omama Road, Murrumbena, spinster, deceased

Creditors, next of kin and others having claims in respect of the estate of the deceased, who died on 24 November 1994, are required by Perpetual Trustees Victoria Limited of 50 Queen Street, Melbourne, Victoria and Frederick Maurice Van Cuylenburg of 15 Delta Avenue, Merlynston, Victoria, solicitor, the applicants for a grant of probate to send particulars of their claims to the said applicants in the care of the said company by 24 May 1995, after which date they will convey or distribute the assets having regard only to the claims of which they then have notice.

LYNCH & MACDONALD, solicitors, 412 Collins Street, Melbourne

KATHLEEN ELSIE GAHAN, late of 23/20 Lisson Grove, Hawthorn, Victoria, retired, deceased

Creditors, next of kin and others having claims in respect of the estate of the abovenamed deceased, who died on 27 November 1994, are required by Louisa Hamilton, retired librarian of 361 Belmore Road, North Balwyn, Victoria and Anna Lorraine Cornwell, retired of Flat 2, 19 McMillan Road, Geelong, Victoria the executrices of the deceased's will, to send particulars of their claim to the said executrices care of the undermentioned solicitors by 22 June 1995, after which date they will convey or distribute the assets having regard only to the claims which they then have notice.

A. B. NATOLI PTY., solicitors, 24 Cotham Road, Kew

Creditors, next of kin and others having claims in respect of the estate of Ida Blanche Wardle, late of 366 Elgar Road, Box Hill South, Victoria, widow, deceased, who died on 2 November 1994, are required by the executor, ANZ Executors & Trustee Company Limited (A.C.N. 006 132 332) of 530 Collins Street, Melbourne to send particulars to them by 30

May 1995, after which date it may convey or distribute the estate having regard only to the claims of which it then has notice.

MILLS OAKLEY McKAY, solicitors, 131 Queen Street, Melbourne

Creditors, next of kin and others having claims in respect of the estate of Kenneth Mayson Hoy, late of 56 Canora Street, Blackburn South in the State of Victoria, clerk, deceased, who died on 19 June 1994, are required by the executors and trustees Peter Kenneth Hoy of 56 Canora Street, Blackburn South, Victoria, gentleman, to send particulars to them by 26 May 1995, after which date the executors and trustees may convey or distribute the assets having regard only to the claims of which they have notice.

RIGBY COOKE, solicitors, 99 William Street, Melbourne

Creditors, next of kin and others having claims in respect of the estate of Garth Fraser Reese-Hackford, late of 1 Lyons Avenue, Frankston, Victoria, retired company director, deceased, who died on 21 February 1995, are to send particulars of their claims to the executor Garth Milson Reese-Hackford of 115 Hotham Street, Traralgon, Victoria, solicitor, care of the below mentioned solicitors by 9 June 1995, after which date he will distribute the assets of the deceased having regard only to the claims of which he then has notice.

LITTLETON HACKFORD, solicitors, "Law Chambers", 115-119 Hotham Street, Traralgon

LILY SARAH MATHILDE LASHAM, formerly of St Katharine's House, Ormond Road, Wantage, Oxfordshire OX12 8EA, United Kingdom, but late of 118 Trafalgar Street, Cirencester, Gloucestershire, United Kingdom, gentlewoman, deceased

Creditors, next of kin and others having claims in respect of the estate of the deceased, who died on 7 December 1993, are required by the personal representative ANZ Executors & Trustee Company Limited (A.C.N. 006 132 332) of 530 Collins Street, Melbourne to send particulars to it care of the undermentioned solicitors by 7 June 1995, after which date the personal representative may convey or distribute the assets having regard only to the claims of which it then has notice.

AITKEN WALKER & STRACHAN, solicitors, 114 William Street, Melbourne

NELLIE POTTER, late of 226 McKinnon Road, McKinnon, Victoria, pensioner, deceased

Creditors, next of kin and others having claims in respect of the estate of the abovenamed deceased, who died on 19 November 1994, is required by Angelo James Natoli of 24 Cotham Road, Kew, Victoria, the executor of the deceased's will to send particulars of their claim to the said executor care of the undermentioned solicitors by 10 June 1995, after which date he will convey or distribute the assets having regard only to the claims which he then has notice.

A. B. NATOLI PTY., solicitors, 24 Cotham Road, Kew

THOMAS ARTHUR ALCORN, late of 14 Paterson Street, Drouin East, Victoria, retired, deceased

Creditors, next of kin and others having claims in respect of the estate of the deceased, who died on 26 January 1995, are required by the trustees Marjorie Irene Moore, Joan Margaret Mynard and Nola Gladys Naylor, to send particulars of their claims to them care of the undersigned solicitors by 8 June 1995, after which date the trustees may convey or distribute the assets having regard only to the claims of which they then have notice.

GRAY, FRIEND & LONG, solicitors, Warragul

Creditors, next of kin and others having claims in respect of the estate of Kenneth George Norris, late of 6 Kalimna Avenue, Noble Park, Victoria, service pensioner, deceased, who died on 29 January 1995, are required to send particulars of their claims to the executor care of the undermentioned solicitors by 26 May 1995, after which date the executor will distribute the assets having regard only to the claims for which notice has been received.

BORCHARD & MOORE, solicitors, 44 Douglas Street, Noble Park

IVY LILLIAN KNEE, late of Achill Lodge, 35 Mount Dandenong Road, Ringwood East, retired, deceased

Creditors, next of kin and others having claims in respect of the estate of the abovenamed deceased, who died on 3 February 1995, are required by the executrix Betty Lillian Trevan of 46 Rouse Street, Esperance, Western Australia, to send particulars thereof to her care of the office of

Mr Gordon P. Jacobs of 109 Bedford Road, Ringwood East, within sixty days from the date of publication of this notice after which the executrix will distribute the estate having regard only to the claims of which she has notice.

GORDON P. JACOBS, solicitor, 109 Bedford Road, Ringwood East

ROBERT MANUS THORNTON, late of 9 Rawson Court, Ringwood East, retired, deceased

Creditors, next of kin and others having claims in respect of the estate of the abovenamed deceased, who died on 16 February 1995, are required by the executors Robert William Thornton of 14 Pridham Court, Endeavour Hills, Peter Richard Thornton of 10 Tenterdin Place, Mill Park and Stephen Charles Thornton of 1 McIntosh Court, Aspendale, to send particulars thereof to them care of the office of Mr Gordon P. Jacobs of 109 Bedford Road, Ringwood East, within sixty days from the date of publication of this notice after which the executors will distribute the estate having regard only to the claims of which they have notice.

GORDON P. JACOBS, solicitor, 109 Bedford Road, Ringwood East

Creditors, next of kin or others having claims in respect of the estate of Peter Dalzotto, late of 6 Adelaide Street, Dandenong, deceased, who died on 8 November 1994, are to send particulars of their claims to the executor care of the undermentioned solicitors by 29 May 1995, after which date the executor will distribute the assets having regard only to the claims of which he then has notice.

HARDYS, solicitors, 62 Robinson Street, Dandenong

#### The Supreme Court of the State of Victoria SALE BY THE SHERIFF

On 4 May 1995 at 2.30 p.m. at the Sheriff's Office, 8-20 King Street, Oakleigh (unless process be stayed or satisfied).

All the estate and interest (if any) of Barbara Athanasiadis of 57 Empress Avenue, West Footscray joint proprietor with Eustathios Athanasiadis of an estate in fee simple in the land described on Certificate of Title Volume 4712 Folio 291 upon which is erected a residential dwelling known as 57 Empress Avenue, West Footscray.



Registered Mortgage No. M589865X and the covenant contained in Transfer No. 648636 affect the said estate and interest.

Terms—Cash only

R. MARTIN  
Sheriff's Officer

The Supreme Court of the State of Victoria  
SALE BY THE SHERIFF

On 4 May 1995 at 2.30 p.m. at the Sheriff's Office, 8–20 King Street, Oakleigh (unless process be stayed or satisfied).

All the estate and interest (if any) of Ian Francis Cole of 5 Harold Street, Seaford joint proprietor with Thomas Glancy, Nancy Joan Glancy, Sandra Anne Glancy and Catherine Grace Mary Cole of an estate in fee simple in the land described on Certificate of Title Volume 7287 Folio 372 upon which is erected a residential dwelling known as 5 Harold Street, Seaford.

Registered Mortgage No. M955422L and the Caveat Nos T87097K and T234234A affect the said estate and interest.

Terms—Cash only

R. MARTIN  
Sheriff's Officer

The Supreme Court of the State of Victoria  
SALE BY THE SHERIFF

On 4 May 1995 at 2.30 p.m. at the Sheriff's Office, 8–20 King Street, Oakleigh (unless process be stayed or satisfied).

All the estate and interest (if any) of Helen Bakaimis of 9/11 Dee Why Road, Narre Warren proprietor of an estate in fee simple in all that piece of land being Lot one on plan of Subdivision No. 114511 Parish of Phillip Island County of Mornington and being the land described on Certificate of Title Volume 9074 Folio 823 upon which is erected a storage shed and small office. The property is situated on the south side of Settlement Road, 388' west of Grandview Grove and is known as 227 Settlement Road, Cowes.

Registered Mortgage No. R537199M affects the said estate and interest.

Terms—Cash only

R. MARTIN  
Sheriff's Officer

The Supreme Court of the State of Victoria  
SALE BY THE SHERIFF

On 4 May 1995 at 2.30 p.m. at the Sheriff's Office, 8–20 King Street, Oakleigh (unless process be stayed or satisfied).

All the estate and interest (if any) of Thomas Patrick Gilday of 8 North Street, Preston joint proprietor with Angela Gilday of an estate in fee simple in the land described on Certificate of Title Volume 8478 Folio 644 upon which is erected a dwelling known as 8 North Street, Preston.

Registered Mortgage Nos R260283E, R900826X and Caveat Nos R258892B, R497746Y affect the said estate and interest.

Terms—Cash only

R. MARTIN  
Sheriff's Officer

The Supreme Court of the State of Victoria  
SALE BY THE SHERIFF

On 4 May 1995 at 2.30 p.m. at the Sheriff's Office, 8–20 King Street, Oakleigh (unless process be stayed or satisfied).

All the estate and interest (if any) of Morrie Jekovski of 40 Cooper Avenue, Altona North joint proprietor with Atina Jekovski of an estate in fee simple in the land described on Certificate of Title Volume 8441 Folio 832, upon which is erected a residential home known as 40 Cooper Avenue, Altona North.

Registered Mortgage No. M755474A and Caveat Nos R438905X, S523529U and S694472H affect the said estate and interest.

Terms—Cash only

R. MARTIN  
Sheriff's Officer

The Supreme Court of the State of Victoria  
SALE BY THE SHERIFF

On 4 May 1995 at 2.30 p.m. at the Sheriff's Office, 8–20 King Street, Oakleigh (unless process be stayed or satisfied).

All the estate and interest (if any) of Wayne Ronald King of 89 Shaftsbury Street, Coburg joint proprietor with Carolyn Frances King of an estate in fee simple in the land described on Certificate of Title Volume 5325 Folio 900 upon which is erected a residential dwelling known as 89 Shaftsbury Street, Coburg.

690 G 12 30 March 1995

Victoria Government Gazette

Registered Mortgage No. N255448J Caveat No. T20923V and the covenant contained in Instrument of Transfer No. 1333938 affect the said estate and interest.

Terms—Cash only

R. MARTIN  
Sheriff's Officer

Registered Mortgage Nos B940080 and R92020H Service Agreement No. B940079 and the covenant contained in Transfer B940078 affect the said estate and interest.

Terms—Cash only

R. MARTIN  
Sheriff's Officer

The Federal Court of Australia  
SALE BY THE SHERIFF

On 4 May 1995 at 2.30 p.m. at the Sheriff's Office, 8-20 King Street, Oakleigh (unless process be stayed or satisfied).

All the estate and interest (if any) of Dan Horesh of Suite 24/285 Carlisle Street, St Kilda registered as proprietor of an estate in fee simple in the land described in the following properties:

- (A) Unit 14 and Unit 23 on Strata Plan 23442K on certificates of title Volume 9689 Folio 404 upon which is erected a unit and car park, unit Volume 9689 Folio 413 the property is known as 14/3 Balston Street, St Kilda.

Registered Mortgage No. P132517T affects the said estate and interest.

- (B) Lot 72 on Plan of Subdivision No. 54820 on certificate of title Volume 8447 Folio 467 upon which is erected a unit known as 9C/12 Marine Parade, St Kilda.

The County Court of the State of Victoria  
SALE BY THE SHERIFF

On 4 May 1995 at 2.30 p.m. at the Sheriff's Office, 8-20 King Street, Oakleigh (unless process be stayed or satisfied).

All the estate and interest (if any) of Paul Alebakis of 4 Festival Grove, Lalor proprietor of an estate in fee simple in the land described on Certificate of Title Volume 9330 Folio 115 upon which is erected a dwelling house known as 2 Aberdeen Court, Epping.

Registered Mortgage No. S943954B and Caveat No. S980740T affect the said estate and interest.

Terms—Cash only

R. MARTIN  
Sheriff's Officer

Unclaimed Moneys Act 1962

Register of Unclaimed Moneys held by the—

Name of Owner on Books and Last Known Address	Total Amount Due to Owner	Description of Unclaimed Money	Date when Amount first became Payable

\$

LEIGHTON HOLDINGS LIMITED

Name of Owner on Books and Last Known Address	Total Amount Due to Owner	Description of Unclaimed Money	Date when Amount first became Payable
Barr, Wilson, Kew	200.00	Dividend	1992
Blythe, David, Haymarket, NSW	152.00	"	"
Fitzpatrick, Leila, Coopers & Lybrand, Sydney	115.20	"	"
Fowler, Madge, Harefield, Wagga Wagga	115.08	"	"
Friedman, Zeta, Thurso St, Chadstone	120.00	"	"
Furnell, Gary W, Loch St, Claremont, WA	100.00	"	"
Gronke, Judith R, Hill St, Fairlight, NSW	160.00	"	"
Hicks, Joyce, Panorama Cres, Wentworth Falls, NSW	172.80	"	"
Lee, Leck B, Abbotsford St, North Melbourne	100.00	"	"
Mallon, Raymond, Asian Development Bank, Manila, Philippines	320.00	"	"
Ong, Kim K, Bourke St, Bulleen	230.40	"	"
Smith, Dorothy V, Cunningham St, South Yarra	171.12	"	"
Soh, Albert, Sunset Sq, Singapore	139.36	"	"
Williamson, James N, Wentworth, NSW	160.00	"	"

95009

## Unclaimed Moneys Act 1962

## Register of Unclaimed Moneys held by the—

Name of Owner on Books and Last Known Address	Total Amount Due to Owner	Description of Unclaimed Money	Date when Amount first became Payable
\$			
MURRAY GOULBURN CO-OP CO LTD			
Botchier Bros P/L, Box 224, Cohuna	1076.17	Dividend	1.5.88
Draffin, M J, 7 Paul St, Doncaster	140.00	"	1.1.89
Draffin, M J, 7 Paul St, Doncaster	140.00	"	1.5.90
Draffin, M J, 7 Paul St, Doncaster	140.00	"	1.10.90
Smith, H C, Peart St, Leongatha	893.08	"	3.1.91
Draffin, M J, 7 Paul St, Doncaster	120.00	"	1.5.91
Fitzpatrick, S C, PO Box 44, Casterton	173.00	"	1.5.93
Fleming, J T and P J, RMB 8170 Willung via Rosedale	124.15	"	"
Spencer, G J and F, Shop 13, The Hub, Burnett St, Buderim, Qld	146.95	"	"
Bolding, M G and C J, c/o 7 Park St, Inverloch	115.24	"	1.11.93
Couch, N R, RMB 1405 Scotts Creek	120.72	"	"
Ellery, E J and M T, Gannawarra	125.08	"	"
Erickson, D W and W M, RMB 1039 Cobram	122.81	"	"
Evans, J M, RMB 9865 Wangaratta	244.60	"	"
Fitzpatrick, S C, PO Box 44, Casterton	138.07	"	"
Fleming, J T and P J, RMB 8170 Willung via Rosedale	173.43	"	"
Gardner, D K and P L (estate of), c/o McSwineys, PO Box 67, Wangaratta	182.13	"	"
McAinch, N P and S C, Promontory Rd, Yanakie	127.08	"	"
McMillian, I L and K V, RMB 7085 Maffra Rd, Myrtlebank	132.25	"	"
Naunton, D, PO Box 772, Bendigo	181.00	"	"
O'Malley, P T and J M, RMB 7015, Nerrena Rd, Leongatha	112.62	"	"
Paton, O C, RMB 1095, Tallangatta	153.16	"	"
Spencer, G J and F J, Shop 13, The Hub, Burnett St, Buderim, Qld	117.56	"	"
Treacy, E J and L, 10 Bates Ave, Korumburra	106.11	"	"
Hemphill, D M (estate of), c/o Bowman Knox & Payne, PO Box 117, Geelong	239.45	"	31.12.93
Hensley, E J, c/o B Wallace, RMB 1063, Kergunyah	539.07	"	"
Kefford, D, Copperwood Ranch, PO Box 418, Footscray	1552.02	"	"
Collins, D M, 106 Ryan St, Broken Hill	1800.00	Refund	21.10.85
Hughes, T B and L V, Corinella via Lang Lang	365.46	"	1.4.87
Cavedon, G, 12 Robert St, Myrtleford	137.00	"	25.9.87
Mehlert, D M and J M (estate of), PO Box 495, Orbost	126.72	"	23.3.88
McDougall, E H (estate of), c/o Duncan Fisher & Macansh, 17/1 Castlereagh St, Sydney	2379.00	"	22.11.88
Greening, T L and R F, RMB Nathalia	192.00	"	25.6.91
Prosser, R, RMB 1333, Shepparton	3192.00	"	28.7.92
McKenzie, K J, 294 Timor St, Warrnambool	464.00	"	27.4.93
Baker, G J, 54 Alfred St, Prahran	200.00	Deposit	21.7.92
Hansch, K D, 24 Culldorah St, Mt Newman	100.00	"	"
James, I S, 48 Boisdale St, Maffra	400.00	"	"
Lanting, G, 8 Blossom Dve, Doveton	100.00	"	"
Norris, C L, 4 Longstaff St, East Kew	100.00	"	"
Roberts, I R, 65 Patrick St, North Clayton	2000.00	"	"
Wake, B L, 23 Mary St, Heyfield	300.00	"	"
Nugent, G, RMB 9165, Moyhu	176.37	Milk Supply	15.4.92
Scoble, A L, Box 81, Girgarre	366.08	"	15.8.92
McPherson, E A and J A, PO Box 215, Barooga	362.04	"	16.10.92
Mitchell, W A and R L, RMB 136, Monoro Park, Deniliquin	108.27	"	4.1.93
Nugent, G, RMB 9165, Moyhu	194.64	"	15.4.93
Ackerly, N K and N C, RMB 7377, Stoneyford	656.71	"	15.5.93

## Unclaimed Moneys Act 1962

## Register of Unclaimed Moneys held by the—

Name of Owner on Books and Last Known Address	Total Amount Due to Owner	Description of Unclaimed Money	Date when Amount first became Payable
\$			
MURRAY GOULBURN CO-OP CO LTD—continued			
Anderson, A L and V J, RMB 5061, Sale	110.68	Milk Supply	15.7.93
Anderson, A L and V J, RMB 5061, Sale	326.44	"	15.8.93
Buys, D A and P M, RMB 4550, Winnidoo via Heyfield	392.03	"	"
Campbell, G A, RSD Echuca West	231.08	"	15.9.93
Willmott, G and R, RMB 1028, Casterton	350.95	"	15.2.94
O'Neill, R, PO Box 28, Telegraph Rd, Welshpool 95017	166.41	Wage	15.2.93
PRUDENTIAL-BACHE SECURITIES (AUSTRALIA) LIMITED			
Bouldaire, M T, Blue Hills Falls, Maine, USA	433.81	Balance	11.9.91
Chan, J M, 124 Peel St, Kew	467.98	"	17.11.92
Cole, B A, 32 Ellis St, Templestowe	225.10	Sale	4.1.93
Corcarr Noms P/L, c/o PBSA, Melbourne	1104.00	Dividend	10.9.92
Breen, J C, 600 Bourke St, Melbourne	2522.10	BHP	4.8.93
Heasman, Christopher, 21 Silverbrook Rd, Connecticut, USA	1125.60	Sale	13.8.92
Knarston, K F and K L, 53A Cashmere Rd, Cashmere, NZ	770.00	Capital	23.9.92
Shi, X J, 6/41 Henley Rd, Homebush West	123.84	Balance	9.2.94
Sunshine Stock Brokers, 16 Harcourt Rd, H K Central 95029	2742.18	"	5.7.91
AUSTRALIAN GUARANTEE CORPORATION LTD			
Duncan, Rowena M, 6/16 Alderney St, Minto, NSW	132.33	Interest	24.2.91
Fohr, Hazel, 232 Richardson St, Middle Park	1365.00	"	22.11.92
Hansen, Gregory W, Flat 7, 36 Elphin Gve, Hawthorn	323.70	"	30.6.92
Lehmann-Rhodes, Ashley W, 4 Blake St, Blackburn North	117.11	"	25.6.93
Melbourne Council No. 1, c/o T L Rundell, 4 Jones Crt, Endeavour Hills	180.00	"	19.3.93
Yeap, Lam H, 9 Kembla St, Hawthorn 95008	2049.52	"	13.11.93
COLES SUPERMARKETS			
Adams, Brooke, 411 Bourke Rd, Glen Iris	147.45	Wages	27.2.94
Bailey Krista, 30 Baleman St, Hampton	122.45	"	27.3.94
Burke, Carol, address unknown	213.85	"	23.5.93
Cini, Brian, 23 Dunlop Ave, Bayswater	139.70	"	"
Edwards, B, address unknown	118.00	"	22.8.93
Lamanna, C, 6/64 Clarendon St, Thornbury	128.05	"	27.3.94
Martinuzzo, Peter, 64 East Esplanade, St Albans	234.25	"	"
Solanikow, Peter, 4/312A Orrong Rd, Caulfield North 95016	137.50	"	27.2.94
W. HEIDER & SONS			
Brown, R, 17/83 Albert Rd, East Melbourne	160.00	Bond	"
Skinner, C, 28/83 Albert Rd, East Melbourne	100.00	"	"
Soewto, J, 15/144 Brighton Rd, Elsternwick	112.00	"	"
Bracken, R, 3/17 Marlborough St, Caulfield North	530.00	"	"
Sheehan, M, 18/462 Victoria Pde, East Melbourne	150.00	"	"
Soriano, F, 28/462 Victoria Pde, East Melbourne	150.00	"	"
Eckerman, C, 5/82 Wellington St, St Kilda 95019	280.00	"	"

## Unclaimed Moneys Act 1962

## Register of Unclaimed Moneys held by the—

<i>Name of Owner on Books and Last Known Address</i>	<i>Total Amount Due to Owner</i>	<i>Description of Unclaimed Money</i>	<i>Date when Amount first became Payable</i>
\$			
<b>JOE WHITE MALTINGS LIMITED</b>			
HAD Nominees Pty Ltd, 2 Douglas St, East Malvern	121.20	Cheque	4.92
Panda Investments Pty Ltd, Perth, WA	400.00	"	"
Liddell, G, 6 Guitau St, Boroko, PNG	860.40	"	"
Anderson, William, 1 Merton St, Burwood	113.10	"	10.92
Tatchwell, Jennifer, Amphitheatre	509.92	"	"
Gardiner, Douglas, Yar Orrong Rd, Toorak 95012	136.30	"	10.93
<b>TORONTO DOMINION AUSTRALIA LIMITED</b>			
Martin, E S, address unknown 95033	384.92	Deposit	1.94
<b>BARRY WATERS AND ASSOCIATES PTY LTD</b>			
Bensons Trading, 97/111 Stubbs St, Kensington	384.00	Rent	19.6.87
Smith, 29 Lansdowne St, Pascoe Vale South	321.45	Refund	17.9.92
Strooband, 14 Franklin St, Coburg 95010	187.00	"	28.1.93

# PROCLAMATIONS

## Fisheries (Amendment) Act 1994 PROCLAMATION OF COMMENCEMENT OF REMAINING PROVISIONS Act No. 87/1994

I, Richard E. McGarvie, Governor of Victoria, acting with the advice of the Executive Council and under section 2 (2) of the Fisheries (Amendment) Act 1994, fix 30 March 1995 as the day on which the remaining provisions of that Act come into operation.

Given under my hand and the seal of Victoria on 28 March 1995

(L.S.) R. E. McGARVIE  
By His Excellency's Command

C. G. COLEMAN  
Minister for Natural Resources

## ACTS OF PARLIAMENT PROCLAMATION

I, Richard E. McGarvie, Governor of Victoria declare that I have today assented in Her Majesty's name to the following Bills:

No. 5/1995 Office of the Regulator-General (Amendment) Act 1995

No. 6/1995 Public Sector Management (Amendment) Act 1995

Given under my hand and the seal of Victoria at Melbourne on 28 March 1995

(L.S.) R. E. McGARVIE  
By His Excellency's Command

JEFF KENNETT  
Premier

No. 5/1995 This Act comes into operation on the day on which it receives the Royal Assent.

No. 6/1995 (1) Section 12 is deemed to have come into operation on 16 November 1993.

(2) Section 13 (1) is deemed to have come into operation on 7 July 1993.

(3) Section 14 (1) is deemed to have come into operation on 11 January 1994.

(4) Section 14 (2) is deemed to have come into operation on 22 February 1994.

(5) Section 14 (3) is deemed to have come into operation on 15 June 1994.

(6) Section 14 (4) is deemed to have come into operation on 5 July 1994.

(7) The remaining provisions of this Act come into operation on the day on which this Act receives the Royal Assent.

## Mental Health Act 1986 PROCLAMATION

I, Richard E. McGarvie, Governor of Victoria, acting with the advice of the Executive Council and under section 94 (2) of the Mental Health Act 1986 and with all other enabling powers vested in me proclaim the whole of the premises known as Upton House Psychiatric Unit situate at Thames Street, Box Hill including the two adjacent enclosed courtyards, to be an approved psychiatric until from 9 April 1995.

Given under my hand and the seal of Victoria on 28 March 1995

(L.S.) R. E. McGARVIE  
By His Excellency's Command

MARIE TEHAN  
Minister for Health

## Mental Health Act 1986 PROCLAMATION

I, Richard E. McGarvie, Governor of Victoria, acting with the advice of the Executive Council and under section 94 (1) of the Mental Health Act 1986 and with all other enabling powers vested in me proclaim the whole of the property situate at 35 Poplar Road, Parkville known as the Parkville Centre to be an approved psychiatric hospital from 10 April 1995.

Given under my hand and the seal of Victoria on 28 March 1995

(L.S.) R. E. McGARVIE  
By His Excellency's Command

MARIE TEHAN  
Minister for Health

**Children and Young Persons (Amendment)  
Act 1992**

**PROCLAMATION OF COMMENCEMENT**

I, Richard E McGarvie, Governor of Victoria acting with the advice of the Executive Council and under section 2 (4) of the **Children and Young Persons (Amendment) Act 1992**, fix 2 April 1995 as the day on which sections 20 (7), 20 (8) and 21 of that Act come into operation.

Given under my hand and the Seal of Victoria on 28 March 1995

(L.S.) R. E. McGARVIE  
By His Excellency's Command

MICHAEL JOHN  
Minister for Community Services  
JAN WADE  
Attorney-General

---

**GOVERNMENT AND OUTER BUDGET SECTOR  
AGENCIES NOTICES**

**CITY OF DAREBIN  
Road Discontinuance**

Under section 206 and Schedule 10 Clause 3 of the **Local Government Act 1989** the Council of the City of Darebin (Preston Office) at its Ordinary Business meeting held on 5 December 1994, formed the opinion that the road shown on the plan below is not reasonably required as a road for public use and resolved to discontinue the road and to "sell the land from the road to abutting owners" subject to any right, power or interest held by Council, Melbourne Water in the road in connection with any drains, sewers and pipes under the control of those authorities in or near the road.

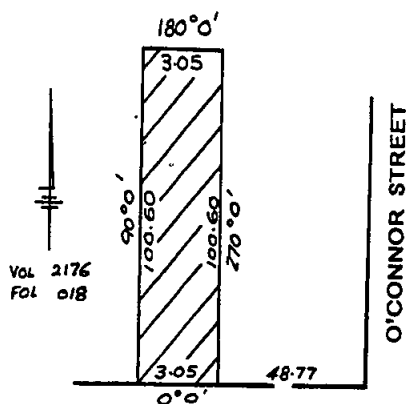

**WHITBY STREET**

**KELVIN SPILLER  
Acting Chief Executive Officer**

**CITY OF DAREBIN  
ROAD DISCONTINUANCE**

Under section 206 and Schedule 10 Clause 3 of the **Local Government Act 1989** the Council of the City of Darebin (Preston Office) at its Ordinary Business meeting held on 20 March 1995, formed the opinion that the road shown on the plan below is not reasonably required as a road for public use and resolved to discontinue the road and to "sell the land from the road to abutting owners" subject to any right, power or interest held by Council, Melbourne Water in

the road in connection with any drains, sewers and pipes under the control of those authorities in or near the road.

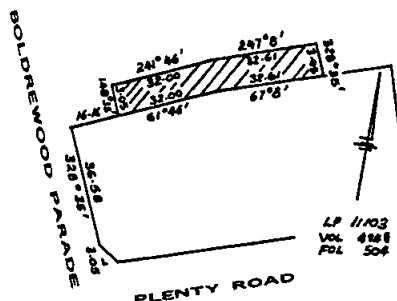

**KELVIN SPILLER  
Acting Chief Executive Officer**

**Planning and Environment Act 1987  
NOTICE OF AMENDMENT TO A  
PLANNING SCHEME**

The Shire of Shepparton has prepared Amendment No. L74 to the Shepparton Shire Planning Scheme, Local Section.

The amendment affects land at Lot A and B, PS323115G, Part Crown Allotment 70B, Parish of Kialla, Gordon Drive.

The amendment proposes to rezone approximately 9.5 hectares to Residential to allow for an additional 103 lots, being Stages 9, 10, and 11 of Kialla Lakes Estate.

The amendment can be inspected at the offices of the City of Greater Shepparton, 21 Nixon Street, Shepparton; Department of Planning and Development, North-eastern Office, State Offices, 1 McKoy Street, West Wodonga or at the Department of Planning and Development, Olderfleet Building, 477 Collins Street, Melbourne.

Submissions about the amendment must be sent to the City of Greater Shepparton by 1 May 1995.

Dated 30 March 1995

**D. R. KING  
Manager Property Services**



**PORT PHILLIP CITY COUNCIL**  
Deeming of Public Highway

Pursuant to and in accordance with the provisions of section 204 (1) of the Local Government Act 1989, the Port Phillip City Council at an ordinary meeting held on 14 March 1995, resolved "to declare the right of way off Cowderoy Street, St Kilda, and hatched on the attached plan, a public highway".

**CANTERBURY ROAD**

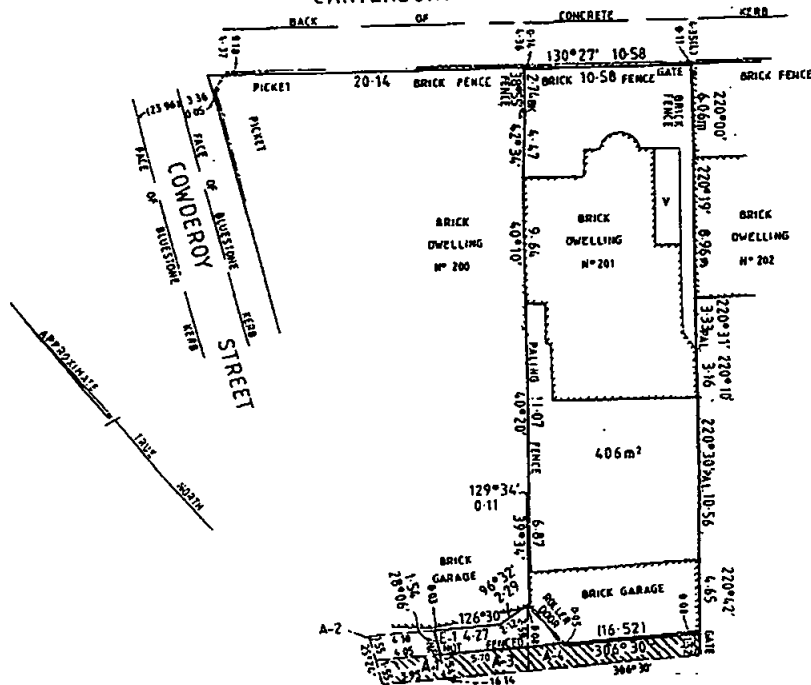

**MOIRA SHIRE COUNCIL**  
Local Law Enforcement

In accordance with section 224A of the Local Government Act 1989 the Moira Shire Council hereby gives notice that any police officer may enforce the following Local Laws:

- (1) Shire of Cobram Local Law No. 7  
Municipal Places Local Law,  
Consumption of Liquor

Part 7: Consumption of Liquor.

L7.1 Places and times when liquor may be consumed subject to restrictions.

L7.2 Exemptions.

- (2) Shire of Numurkah Local Law No. 5  
Municipal Places

Part 7: Consumption of Liquor

L7.1 Municipal Places where liquor may not be consumed.

L7.2 Places and times when liquor may be consumed subject to restrictions.

L7.3 Exemptions.

- (3) Shire of Yarrawonga Local Law No. 8  
Consumption of Alcohol in Public Places.

Part II: Consumption and Possession of Liquor

C7 Consumption and Possession on Roads

C8 Exemption on Roads

C9 Consumption and Possession on Public Reserves

R. L. JAMES  
Chief Executive Officer

**CITY OF MARIBYRNONG**  
**Discontinuance of Road (Right of Way) Rear of 76-78 Ryan Street, Footscray**  
 (File Ref: 25/78/177)

Under section 206 and Schedule 10 Clause 3 of the **Local Government Act 1989**, (as amended), the Maribyrnong City Council at its Ordinary Council meeting held on 14 March 1995 formed the opinion that the road (right of way) shown hatched on the plan below is not reasonably required as a road (right of way) for public use and resolved to discontinue the road (right of way) and to sell the land from the road (right of way) to the Salvation Army subject to any right, power or interest held by Melbourne Water in the road (right of way) in connection with any sewers, drains, or pipes under the control of that authority in or near the road (right of way).

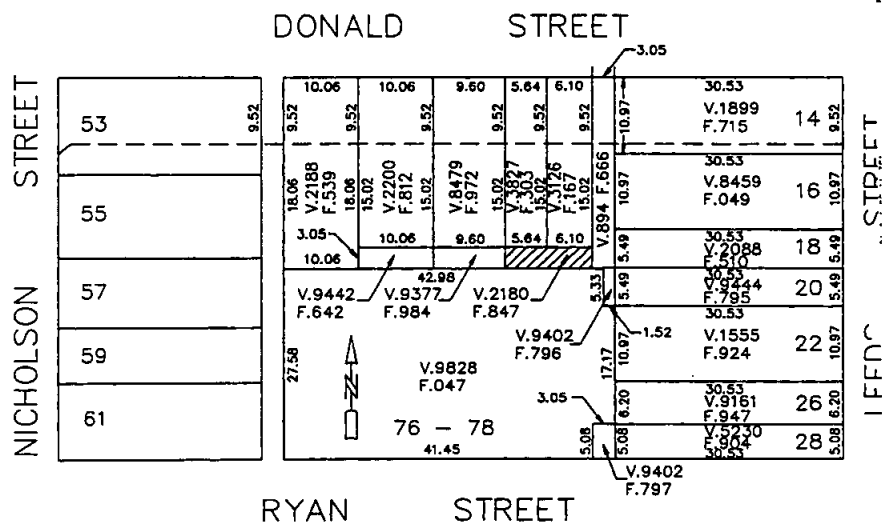

PHILIP SHANAHAN  
 Chief Executive Officer

**PORT PHILLIP CITY COUNCIL**  
**Notice of Proposed Local Laws**

The Port Phillip City Council proposes to make three new local laws entitled:

Markets Local Law No. 2

Environment Local Law No. 3

Streets, Roads and Other Public Places  
 Local Law No. 4

to provide for the regulation of activities within the municipal district of the City.

The purposes (objectives) of the respective proposed local laws are:

**Markets Local Law No. 2**

The objectives of this Local Law are:

- (a) to regulate markets within the municipal district;

- (b) to prohibit, regulate or control the sale of goods from stalls, motor cars, carts, trucks, barrows, baskets, crates, bags, stands, boxes, shelves, pavements or other vehicles or receptacles standing or placed in a market;
- (c) to regulate or control the area or areas which may be used for purposes of markets and to prohibit the establishment or operation of markets other than in areas authorised by Council for the purpose of markets;
- (d) to fix the days and the hours during which markets may be conducted and open to the public which days and hours may be varied depending upon the market to which they relate;
- (e) to prevent the sale or exposure for sale of unwholesome provisions in any market;

- (f) to regulate the occupation of any area set aside or set aside during specified periods for market purposes;
- (g) to issue licences and charge licence fees or stallage fees or dues in respect of rights to use areas or facilities within areas available for use as a market;
- (h) to provide a safe and healthy environment in which markets may be conducted and regulate safety, health, signage, structures, cleanliness, rubbish removal and activities;
- (i) to provide the provision of this local law to lessees at the South Melbourne Market;
- (j) to provide for the peace order and good government of the Municipal District; and
- (k) to repeal redundant local laws.

Environment Local Law No. 3

The objectives of this Local Law are:

- (a) to provide a safe and healthy environment in which the residents of the municipal district enjoy a quality of life that meets the general expectations of the community; and
- (b) to prohibit, regulate and control activities which may be dangerous or unsafe or detrimental to the quality of life in an environment of the municipal district; and
- (c) to facilitate the provision of general public services, health and other community services, property services, recreational and cultural services, sale of goods and other services in a way which enhances the environment and quality of life in the municipal district; and
- (d) to control nuisances and noise, odour and smoke emissions, and other discharges to the environment and which may adversely affect the enjoyment of life within the municipal district or the health, safety and welfare of persons within the municipal district; and
- (e) in a way which is consistent with, and in furtherance of, the objectives specified in paragraphs (a) to (d) of this clause to prohibit, regulate and control activities and circumstances associated with—

- (i) smoke emission, particularly emission from burning material and from chimneys; and
  - (ii) the use of recreational vehicles, particularly vehicles which are not used on appropriate land or reserves or which emit excessive noise or air pollution; and
  - (iii) fire hazards; and
  - (iv) dangerous and unsightly land; and
  - (v) swimming pools; and outdoor spas
  - (vi) advertising, bill posting and junk mail; and
  - (vii) camping and temporary dwellings; and
  - (viii) circuses, carnivals and festivals; and
  - (ix) water quality, including interference with water courses; and
  - (x) animals, including animal numbers and the keeping, housing and control of animals; and
  - (xi) disposal of waste and use and location of water containers; and
  - (xii) prohibiting or minimising noises in any highway; and
  - (xiii) suppressing nuisances; and
  - (xiv) controlling and regulating the use of buildings and premises with a view to preventing objectionable noises at unreasonable times; and
  - (xv) protecting the residential amenity; and
- (f) (i) to provide for the regulation of the collection of used clothing and other goods in recycling bins;
- (ii) to ensure that residents and other persons who wish to make clothing and other goods available for the purposes of charities are able to do so and for that purpose to minimize or eliminate the possibility that such persons might be deceived as to the purposes for which donated clothing and goods are to be put;
  - (iii) to establish a system of control for the location in the municipal district of recycling clothing bins used by certain charities to ensure—

- \* that recycling clothing bins are located on sites which are easily accessible and visible to the public;
  - \* that the sites on which the bins are located are kept in a clean condition and that the amenity of the area is not affected by their presence;
  - \* that the bins are located in a way that they do not cause an obstruction or a potentially dangerous situation;
  - \* that a nuisance is not caused to owners or occupiers or users of land on which bins are located or land adjacent;
- (g) to provide for the peace order and good government of the municipal district;
- (h) to provide for the administration of the Council's powers and functions; and
- (i) to repeal redundant local laws.

**Streets Roads and Other Public Places Local Law No. 4**

The objectives of this Local Law are:

- (a) to provide for and control the management of traffic, use of roads by persons, vehicles and animals and to regulate the parking of vehicles for the safety and fair use by people in the municipal district;
- (b) to provide for the peace, order and well being of people in the municipal district and for a distance extending across the beach and foreshore waters to an imaginary line 100 metres seaward from the high water mark from time to time;
- (c) in Part 5—
- (i) to provide for the physical features of the road and adjacent properties to be managed in a way which attends to the safety and convenience of people travelling on or using the road (whether on foot or by vehicle);
  - (ii) to establish mechanisms for adequate consultation to accompany major changes to traffic arrangements; and

(d) in Part 6—

- (i) to control various types of vehicles and animals for the safety and convenience of road users;
- (ii) to preserve and protect as far as possible the Council's assets from damage which may be caused from extraordinary use of streets roads and other public places within the municipal district; and

(e) in Part 7—

- (i) to control and regulate secondary activities on roads including—
  - (i) trading;
  - (ii) the placing of goods and equipment;
  - (iii) repairs to vehicles; and
  - (iv) parties, festivals and processions—
 in a fair, equitable and safe manner which does not compromise the primary need for the passage and repassage of people and goods; and
- (ii) to provide free and safe access for people with sight and movement impairment or disabilities; and

(f) in Part 8—

- (i) to prohibit, regulate and control advertising signs, displays of goods for sale, and the provision of outdoor eating facilities; and

(g) in Part 9—

- (i) to regulate the use of reserves and other public places;
- (ii) to regulate filming for commercial or public exhibition; and
- (iii) to enable the Council to designate areas and times during which alcoholic beverages may not be taken into such areas or may not be consumed or possessed in an unsealed container in such designated areas;

(h) in Part 10—

- (i) to regulate the use of the beach and the foreshore waters;
- (ii) to designate areas in which devices (sailboards, jetskis, surf skis, surfboards, skiffle boards, boats) may be transported, located or used or in which devices may not be transported, located or used;

- (iii) to regulate the selling or hiring of goods or services or other activities related to the selling or hiring of goods or services; and
- (i) to repeal local laws which become redundant upon the making of this local law.

The general purpose of the proposed local laws includes specification of what form of regulation is proposed with a view to achieving the stated objectives in each local law. It is proposed that certain activities may not be undertaken at all or without a permit (or exemption or licence), allows for conditions and fees to apply to permits (or licences) and for conditions to apply to any exemptions. It allows for the issue of notices to comply in certain circumstances such as where conditions of a permit are not being met and provides for authorised officers to prosecute offences either by the issue of infringement notices or by Court procedure. The proposed local laws set standards to be followed in exercising discretions and repeals a number of redundant local laws of former Councils.

The proposed local law if made would apply to the whole of the municipal district except in those circumstances where its provisions apply to a localised area (such as an area of beach access for surf skis) and allows for designation of further areas by resolution of Council with appropriate notice and signposting. The aim is for better regulation of activities within the municipal district within Markets on the beach and in foreshore waters with a view to consideration of the welfare of the whole community.

A copy of the proposed Local Laws may be inspected at or obtained from the City's Offices at St Kilda, Port Melbourne and South Melbourne Town Halls.

Any person affected by the proposed Local Laws or any of them may make a submission relating to it to the Council. Submissions received by the Council within 14 days of the publication of this notice will be considered in accordance with section 223 of the Local Government Act 1989. Any person requesting that she or he be heard in support of a written submission is entitled to appear before a meeting of the Council or Council committee either personally or by a person acting on her or his behalf and will be notified of the time and date of the hearing.

Submissions may be lodged at the Council offices at the addresses detailed above or posted to the Council at the following address: Port Phillip City Council, St Kilda Offices, Private Bag No. 3, St Kilda, Victoria 3182 so as to reach the Council within 14 days of this publication.

JON HICKMAN  
Chief Executive Officer

#### LOWER MURRAY WATER

Extension of the Lake Boga Urban Water District of the Lower Murray Region Water Authority

In accordance with section 96 (2) (b) of the Water Act 1989, the Lower Murray Region Water Authority is proposing to extend the Lake Boga Urban Water District in order to service the northern perimeter of Lake Boga, from Lakeside Drive to Hayes Road South.

Further information can be obtained by contacting the Engineering Department, Lower Murray Water, 73 Beveridge Street (PO Box 1447), Swan Hill.

Submissions on the proposal are invited and should set out grounds for any objection raised in it and must be received by the Authority within one (1) month after the publication of this notice in the Government Gazette, being 15 May 1995.

COLIN CAMPBELL  
Executive Engineer, Southern

#### MONASH CITY COUNCIL

Local Law No. 1  
Meeting Procedures

Monash City Council hereby gives notice, pursuant to the provisions of the Local Government Act 1989, that it made Local Law No. 1—Meeting Procedures at its meeting on 21 March 1995. The purpose of this Local Law is to regulate the proceedings at meetings of Council and Special Committees. The Local Law is to become operative on 1 April 1995.

A copy of the Local Law is available for inspection at the Waverley Office, 293 Springvale Road, Glen Waverley.

DAVID CONRAN  
Chief Executive Officer

702 G 12 30 March 1995

**CITY OF STONNINGTON**  
Road Discontinuance

At its meeting on 7 March 1995 and acting under Clause 3 of Schedule 10 to the Local Government Act 1989, the Stonnington City Council ("Council"):

1. formed the opinion that the road shown on the plan below situated at the rear of 50-60 Batesford Road abutting the side of 600-606 Warrigal Road is not reasonably required as a road for public use; and
2. resolved to discontinue the road and to sell the land from the road to the owners of the land abutting the road.

The road is to be sold subject to any right, power or interest held by Council and Yarra Valley Water Ltd in connection with any sewers, drains and pipes under the control of either of them in or near the road.

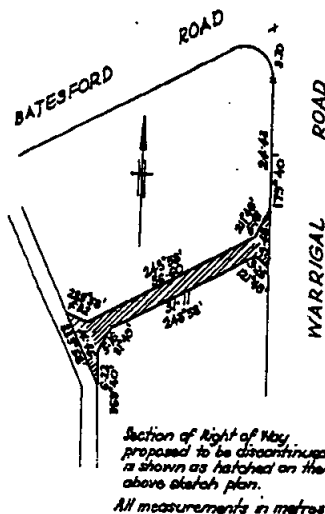

Dated 30 March 1995

G. MADDOCK  
Chief Executive Officer

**MILDURA RURAL CITY COUNCIL**  
Appointment of Public Holiday

The Public Holidays Act 1993 provides that non metropolitan municipal districts may appoint one public holiday in lieu of the Melbourne Cup Day public holiday in the Melbourne metropolitan area.

*Victoria Government Gazette*

The Mildura Rural City Council has appointed:

1. One public holiday for the area in the former Shire of Walpeup westerly from and including the Township of Boinka for Pinaroo Show Day on 4 October 1995.
2. One public holiday throughout the balance of the Mildura Rural City Council on Melbourne Cup Day, 7 November 1995.

PETER WIGNALL  
Acting Chief Executive Officer

**KNOX CITY COUNCIL**  
Amendment to Local Law No. 5

Notice is hereby given that at a meeting of the City of Knox on Tuesday, 30 August 1994, the Council resolved to adopt an amendment to Local Law 5 "Amenity and Environment", Division 4, Reserves, Public Places and Council Land—Obstructions and Behaviour.

The purpose of the amendment is to include an additional clause introducing controls over the placement of clothing recycling bins.

The new clause makes it an offence to place or allow to remain a clothing recycling bin in or upon a public place without first having obtained a permit from Council.

The new standard sets out various criteria that Council should take into account when determining whether or not to issue a permit.

A copy of the amended sections of the Local Law can be inspected at the Council Offices, 420 Burwood Highway, Wantirna South or obtained by telephoning 881 8222.

TERRY MAHER  
Chief Executive Officer

**Planning and Environment Act 1987**  
**HEIDELBERG PLANNING SCHEME**  
Notice of Amendment  
Amendment L47

Melbourne Parks and Waterways has prepared Amendment L47 to the Heidelberg Planning Scheme. The Amendment affects areas of land in the general vicinity of Darebin Creek including areas which can be seen from the Creek within the City of Banyule.

The amendment proposes to change the Planning Scheme by introducing new development controls to implement the Lower

Darebin Creek Concept Plan (which covers the area between Settlement Road to the Yarra River). These controls are proposed to apply in addition to the existing zone controls. The amendment also includes the rezoning of publicly owned land and a number of road closures along the Creek to reflect its ownership status and/or use as open space. The amendment also proposes a number of Proposed Public Open Space reservations along the Darebin for acquisition by public authorities over time by negotiation, to provide a continuous open space link.

The amendment and all supporting documentation, including the Draft Lower Darebin Creek Concept Plan and background documents are on display at the following locations: Melbourne Parks and Waterways, Planning and Environment Division, 378 Cotham Road, Kew; Melbourne Water, Catchment and Drainage Division, Yarra Branch, Chifley Drive, Preston; City of Banyule, Ivanhoe Office, Civic Centre, Upper Heidelberg Road, Ivanhoe or at the Department of Planning and Development, Ground Floor, 477 Collins Street, Melbourne.

Any submissions about the proposed amendment must be sent to Mr John Senior, Acting General Manager, Planning and Environment, Melbourne Parks and Waterways, Private Bag 8, Kew 3101 by 28 April 1995.

JEFF FLOYD  
Acting Chief Executive  
Melbourne Parks and Waterways

**Planning and Environment Act 1987**  
**NORTHCOTE PLANNING SCHEME**  
Notice of Amendment  
Amendment L27

Melbourne Parks and Waterways has prepared Amendment L27 to the Northcote Planning Scheme. The amendment affects areas of land in the general vicinity of Darebin Creek including areas which can be seen from the Creek. The amendment affects land within the Northcote District of the City of Darebin and part of the suburb of Alphington within the City of Yarra.

The amendment proposes to change the Planning Scheme by introducing new development controls to implement the Lower Darebin Creek Concept Plan (which covers the area between Settlement Road to the Yarra

River). These controls are proposed to apply in addition to the existing zone controls. The amendment also proposes:

- \* the rezoning of publicly owned land along the Creek to reflect its ownership status and use as open space.
- \* a number of Proposed Public Open Space reservations along the Darebin for acquisition by public authorities over time by negotiation, to provide a continuous open space link.
- \* that part of the La Trobe Golf Club in Alphington not required for the extension of the Darebin Trail be rezoned to "Special Use No. 1".

A draft agreement under section 173 of the **Planning and Environment Act 1987** between the City of Yarra, the La Trobe Golf Club and Melbourne Parks and Waterways has also been prepared.

The amendment and all supporting documentation, including the Draft Lower Darebin Creek Concept Plan, background documents and the draft section 173 agreement are on display at the following locations: Melbourne Parks and Waterways, Planning and Environment Division, 378 Cotham Road, Kew; Melbourne Water, Catchment and Drainage Division, Yarra Branch, Chifley Drive, Preston; City of Darebin, Northcote Office, Municipal Offices, 189 High Street, Northcote or at the Department of Planning and Development, Ground Floor, 477 Collins Street, Melbourne.

Any submissions about the proposed amendment must be sent to Mr John Senior, Acting General Manager, Planning and Environment, Melbourne Parks and Waterways, Private Bag 8, Kew 3101 by 28 April 1995.

JEFF FLOYD  
Acting Chief Executive  
Melbourne Parks and Waterways

**Planning and Environment Act 1987**  
**PRESTON PLANNING SCHEME**  
Notice of Amendment  
Amendment L46

Melbourne Parks and Waterways has prepared Amendment L46 to the Preston Planning Scheme. The amendment affects areas of land in the general vicinity of Darebin Creek including areas which can be seen from the Creek. The amendment affects land within the Preston District of the City of Darebin.

The amendment proposes to change the Planning Scheme by introducing new development controls to implement the Lower Darebin Creek Concept Plan (which covers the area between Settlement Road to the Yarra River). These controls are proposed to apply in addition to the existing zone controls. The amendment also includes the rezoning of publicly owned land and a number of road closures along the Creek to reflect its ownership status and/or use as open space. The amendment also proposes a number of Proposed Public Open Space reservations along the Darebin for acquisition by public authorities over time by negotiation, to provide a continuous open space link.

The amendment and all supporting documentation, including the Draft Lower Darebin Creek Concept Plan and background documents are on display at the following locations: Melbourne Parks and Waterways, Open Space Planning Division, 378 Cotham Road, Kew; Melbourne Water, Catchment and Drainage Division, Yarra Branch, Chifley Drive, Preston; City of Darebin, Preston Office, Municipal Offices, High Street, Preston or at the Department of Planning and Development, Ground Floor, 477 Collins Street, Melbourne.

Any submissions about the proposed amendment must be sent to Mr John Senior, Acting General Manager, Planning and Environment, Melbourne Parks and Waterways, Private Bag 8, Kew 3101 by 28 April 1995.

JEFF FLOYD  
Acting Chief Executive  
Melbourne Parks and Waterways

#### CITY OF GREATER BENDIGO Notice of Adoption of Local Laws

The Council of the City of Greater Bendigo at its meeting on 21 March 1995, adopted nine Local Laws to become effective from 1 April 1995, the title and objectives of which are:

##### Local Law No. 2—Repeals

The objective of this Local Law is to repeal Local Laws of the former City of Bendigo, Borough of Eaglehawk, Shire of Huntly, Shire of McIvor, Rural City of Marong and Shire of Strathfieldsaye so that such Local Laws do not operate concurrently with new Local Laws of the City of Greater Bendigo from 1 April 1995 until 31 March 2005.

##### Local Law No. 3—Enforcement

- (a) to provide procedures for the administration of Local Laws
- (b) to provide procedures for the issue of:  
Notices to Comply  
Notices of Impounding  
Infringement Notices
- (c) to provide for the issue of permits
- (d) to provide procedure for the setting of fees and charges in relation to Local Laws.

##### Local Law No. 4—Keeping of Animals

The objective of this Local Law is to regulate and control activities associated with the keeping of animals, birds and poultry so as to provide for the welfare of animals, birds and poultry and to protect general amenity.

##### Local Law No. 5—Environment

- (a) To provide a safe and healthy environment in which the residents of the municipal district enjoy a quality of life that meets the general expectations of the community.
- (b) To prohibit, regulate and control activities which may be dangerous or unsafe or detrimental to quality of life in the municipal district.
- (c) To regulate and control the disposal of waste, open air burning and incinerators, motorised vehicles on Council land, heavy vehicles, trees and plants, offensive or unsightly land, European wasps, beehives and drainage tapping, so as to protect the enjoyment of life within the municipal district or the health, safety and welfare of persons within the municipal district.
- (d) To provide for the peace, order and good government of the municipal district.

##### Local Law No. 6—Streets and Roads

- (a) To control certain uses of roads by persons, vehicles and animals and animal drawn vehicles.
- (b) To control and regulate secondary activities on roads, including collections, street parties and processions.
- (c) Ensure that property numbers in the Municipal District are adequately marked and displayed.



- (d) To regulate and control the construction of vehicle crossings to protect footpaths from damage.
- (e) To regulate advertising signs on roads.

**Local Law No. 7—Municipal Places**

- (a) To regulate the consumption of alcohol to protect amenity, prevent nuisance, to preserve public order and enable people to use public places without their quiet enjoyment being interfered with.
- (b) To provide for the safe placing of tables, chains and like structures on roads or footpaths so as to not obstruct passage of traffic.
- (c) To regulate camping and caravans.

**Local Law No. 8—Itinerant Trading**

- (a) To provide opportunities for itinerant trading within, the Municipal District, and for such trading to be in a safe environment.
- (b) To balance the interest of itinerant traders with the interest of persons (including those who deal with itinerant traders) who may be adversely affected by nuisance, health risk or other effects of itinerant trading.
- (c) To regulate itinerant trading within the municipal district.

**Local Law No. 9—Parking**

The objectives of this Local Law is to provide for the safe and efficient management and control of parking.

**Local Law No. 10—Process of Municipal Government**

- (a) To regulate the use of the Common Seal of the municipality and to regulate the proceedings for election of Mayor and Deputy Mayor.
- (b) To regulate and control proceedings at meetings of the Council and Advisory and Special Committees of the Council.

A copy of the Local Laws may be inspected and copies may be obtained from City of Greater Bendigo, Service Centres at Bendigo, Eaglehawk, Heathcote and Strathfieldsaye.

PETER SEAMER  
Chief Executive Officer

**Public Holidays Act 1993  
LODDON SHIRE COUNCIL**

The Loddon Shire Council has appointed Monday, 4 September 1995 as a Public Holiday throughout the municipal district

B. A. MARTIN  
Acting Chief Executive Officer

**Planning and Environment Act 1987  
GREATER GEELONG PLANNING SCHEME  
Notice of Amendment  
Amendment R122**

The City of Greater Geelong has prepared Amendment R122 to the Greater Geelong Planning Scheme.

The amendment proposes to amend Map 17-B of the Greater Geelong Planning Scheme by rezoning approximately 4 hectares of land fronting Pioneer Road adjoining the south-eastern boundary of the existing Town & Country Shopping Centre, from Reserved Residential zone to District Business zone. The Regional Section of the Ordinance (Clause 21-5) will also be amended to provide for an increase in the permissible Gross Leasable Floor Area of the enlarged site to 15,000 square metres. The amendment is intended to facilitate the expansion of the existing centre onto the rezoned land subject to the provisions and requirements of the Greater Geelong Planning Scheme.

The amendment can be inspected at the City of Greater Geelong, 2 Colac Road, Belmont; Department of Planning and Development, Office of Planning and Heritage, 5th Floor, State Government Offices, corner Little Malop and Fenwick Streets, Geelong or at the Department of Planning and Development, Oldfleet Buildings, 477 Collins Street, Melbourne.

Submissions about the amendment must be sent to the Planning Scheme Amendment Unit, City of Greater Geelong, PO Box 104, Geelong by 1 May 1995.

CHUBB FADGYAS  
Planning Scheme Manager

**BALLARAT CITY COUNCIL  
Community Local Law  
Saleyards Local Law**

Notice is hereby given that the Ballarat City Council at its meeting held on 16 March 1995, made Local Law No. 1 and Local Law No. 2, pursuant to the Local Government Act 1989 as follows:

# 1. Community Local Law

The purposes of the Community Local Law are to:

- (i) consolidate local laws currently in force in the municipality;
- (ii) ensure uniformity of local law control throughout the municipality;
- (iii) regulate and control the keeping of animals and birds;
- (iv) provide a safe and healthy environment;
- (v) control and regulate activities and behaviour in public parks and public reserves;
- (vi) prohibit the consumption of alcohol in certain areas;
- (vii) manage, regulate and control different uses to which public land, footpaths, streets and roads can be put to ensure that there is a proper balance between commercial interests and the need to maintain freedom of movement and use for the public.

The general purport of the Community Local Law includes provision for the regulation and control of activities in the following areas:

## Keeping of Animals

- \* the number of animals that may be kept on domestic premises;
- \* the construction, maintenance and cleaning of horse stables;
- \* the prevention of nuisances; and
- \* the control of bees and wasps.

## Environment

- \* domestic waste collection;
- \* the use of the municipal tip and transfer stations;
- \* control of disposal of disused refrigerators;
- \* use of Council drains;
- \* improvement of dangerous places;
- \* clean up of unsightly land;
- \* camping on private property;
- \* caravans on private property;
- \* incinerators, chimneys and burning of offensive materials;
- \* regulation of persons at the Ballarat Aerodrome; and
- \* control of the construction and use of temporary dwellings.

## Public Reserves

- \* behaviour in public places;

- \* public reserves;
- \* the control of hard ball games on public reserves;
- \* regulation of dogs on public reserves; and
- \* behaviour at public swimming pools.

## Consumption of Liquor in Public Places

- \* the prevention of the consumption of liquor at any time on streets, roads and footpaths within designated areas of the municipality and between the hours of 10.00 p.m. and 6.00 a.m. in public reserves.

## Streets and Roads

- \* the control of vehicle crossings;
- \* street levels;
- \* road openings;
- \* storage of materials on roads;
- \* shopping trolleys;
- \* road names;
- \* property numbers;
- \* residential parking schemes;
- \* use of footpath for advertising display of goods, trading;
- \* outdoor eating facilities;
- \* street activities, including distribution of handbills and collections;
- \* street parties, street festival and processions;
- \* street festivals and processions;
- \* repair and cleaning of vehicles on roadways;
- \* maintenance of effective stockproof fencing on private property;
- \* use of skateboards, toy vehicles and bicycles; and
- \* maintenance of overhanging trees and plants.

## 2. Saleyards Local Law

The purpose of the Saleyards Local Law is to provide for the administration and management of the Ballarat Livestock Selling Centre in Gillies Street, Ballarat.

The general purport of the Saleyards Local Law includes the regulation and control of activities in the following areas:

- \* sales procedures;
- \* selling agents' fees;
- \* market days;
- \* selling practices;
- \* weighing of stock;

- \* maintenance of stock;
- \* behaviour; and
- \* use of dogs.

Both Local Laws will come into force on 1 April 1995.

Copies of both Local Laws are available from the Town Hall, Sturt Street, Ballarat during office hours.

JANET DORE  
Chief Executive Officer

**Planning and Environment Act 1987  
WARRNAMBOOL (SHIRE) PLANNING  
SCHEME**

**Notice of Amendment to a Planning Scheme  
Amendment L12**

**Local Section, Chapter One**

Moyne Shire Council has prepared Amendment L12 to the Local Section of the Warrnambool (Shire) Planning Scheme Local Section, Chapter one.

The purpose of the amendment is to effect Ordinance and Map changes to facilitate the reservation of land for the purpose of establishing a main road deviation between Conn's Lane and Illowa.

The amendment effects a narrow strip of land approximately 3.5 kms long, generally between the boundary with the City of Warrnambool and Conn's Lane and the intersection of the Princes Highway and the Penshurst-Warrnambool Road at Illowa.

The amendment can be inspected at the Office of the Moyne Shire Council, Municipal Offices, 10 Cox Street, Port Fairy; the Office of the Moyne Shire Council, Municipal Offices, 99 Fairy Street, Warrnambool; the Melbourne Office of the Department of Planning and Development, Olderfleet Building, 477 Collins Street, Melbourne or at the Geelong Office of the Department of Planning and Development, State Government Offices, corner of Little Malop and Fenwick Streets, Geelong.

Submissions about the amendment must be sent to the Moyne Shire Council, PO Box 51, Port Fairy 3284 by Monday, 1 May 1995.

Dated 30 March 1995

J. P. BOCK  
Interim Manager, Planning and Environment

**Planning and Environment Act 1987  
GREATER SHEPPARTON PLANNING  
SCHEME**

**Notice of Amendment to a Planning Scheme  
Amendment L81**

The City of Greater Shepparton has prepared Amendment L81 to the Greater Shepparton Planning Scheme.

The amendment affects land described as a narrow strip of land in varying widths approximately 4.7 km in length running generally north/south from McKenzie Road to Manley Road between Byrneside-Kyabram Road and Ryan Road, also east/west between Byrneside-Kyabram Road and Ryan Road along Lilford Road in the Parish of Mooroopna West.

The amendment proposes to change the Greater Shepparton Planning Scheme by rezoning the subject land from Rural B to Proposed Public Purposes—Goulburn Murray Water to allow acquisition of the land and finally the construction of Wyhuna Drain 7 Stage 3.

The amendment can be inspected at the City of Greater Shepparton, Tatura Office, Casey Street, Tatura; North East/Goulburn Region, Ministry for Planning and Development, North Eastern Office, State Offices, 1 McKoy Street, West Wodonga; Ministry for Planning and Development, the Olderfleet Building, 477 Collins Street, Melbourne or at the Shire of Campaspe, Tongala Office, Mangan Street, Tongala.

You may make a submission for or against any item of the amendment by writing to Mr W. S. Jaboor, Acting Chief Executive Officer, City of Greater Shepparton, Locked Bag 1000, Shepparton 3632 by 1 May 1995.

Dated 23 March 1995

W. L. STOCKDALE  
Manager, Technical Services

**Planning and Environment Act 1987  
ALEXANDRA PLANNING SCHEME**  
**Notice of Amendment to a Planning Scheme  
Amendment L37**

The Shire of Murrindindi has prepared Amendment L37 to the Alexandra Planning Scheme.

The amendment affects land at CA 2 and 3, Section L, Parish of Granton.

The amendment proposes to change the Planning Scheme by allowing a dwelling to be erected on each of the above lots.

The amendment can be inspected at the Shire of Murrindindi, Perkins Street, Alexandra; Department of Planning and Development, 477 Collins Street, Melbourne or at the Department of Planning and Development, 1 McKoy Street, Wodonga.

Submissions about the amendment must be sent to the Shire of Murrindindi, Perkins Street, Alexandra by 1 May 1995.

IAN ABERNETHY  
Director, Economic Initiatives

**Planning and Environment Act 1987  
YEA PLANNING SCHEME**

**Notice of Amendment to a Planning Scheme  
Amendment L9**

The Shire of Murrindindi has prepared Amendment L9 to the Yea Planning Scheme.

The amendment affects land at Orchard Road, Kinglake.

The amendment proposes to change the Planning Scheme by rezoning from Rural to Rural Residential.

The amendment can be inspected at the Shire of Murrindindi, Perkins Street, Alexandra; Department of Planning, 477 Collins Street, Melbourne or at the Department of Planning, 1 McKoy Street, Wodonga.

Submissions about the amendment must be sent to the Shire of Murrindindi, P.O. Box 138, Alexandra by 5 May 1995.

IAN ABERNETHY  
Director, Economic Initiatives

**Transport Act 1983**

**ROADS CORPORATION**

**Commercial Passenger Vehicle Applications**

Notice is hereby given that the following application will be considered by the Roads Corporation after 3 May 1995.

Notice of any objection to the granting of an application should be forwarded to reach the Manager, Registration and Licensing, P.O. Box 82, Wendouree 3355 not later than 27 April 1995.

Robal Food Pty Ltd., Ararat. Application to license one commercial passenger vehicle in respect of a Toyota Bus with seating capacity for up to 18 passengers to operate as a service for the carriage of passengers on various tours, specialising in wining and dining throughout the State of Victoria.

*Fares:* By agreement with the hirer.

*Timetable:* As and when required.

Dated 30 March 1995

JOHN WILSON  
Regional Manager  
Western Region

**Transport Act 1983**

**ROADS CORPORATION**

**Commercial Passenger Vehicle Application**

Notice is hereby given that the following application will be considered by the Roads Corporation after 3 May 1995.

Notice of any objection to the granting of an application should be forwarded to reach the Regional Manager, Northern Region, P.O. Box 204, Bendigo 3550 or any District Office of the Roads Corporation not later than 27 April 1995.

It will not be necessary for interested parties to appear on the date specified, unless advised in writing by the Corporation.

Applications which are objected to will be determined by the Roads Corporation.

A. E. and F. J. Godkin, Bendigo. Application for variation of the conditions of licence TS 1958 which authorises the licensed vehicle to operate under the following conditions:

- (i) a school service between Huntly and Bagshot under contract to the Public Transport Corporation;
- (ii) a school service for the carriage of school children between Holary Rosary Catholic school, White Hills and their residences within a 10 km radius of the Huntly Post Office;
- (iii) charter conditions from within a 15 km pick up radius of the Axedale Post Office.

to change condition (iii) to operate under charter conditions from within a 30 km pick up radius of the Axedale Post Office.

*Note:* The vehicle licensed by TS 1958 holds a 3 star rating for charter purposes.

Dated 30 March 1995

BRUCE PHILLIPS  
Regional Manager—Northern Region

**Transport Act 1983**  
**ROAD DECLARATIONS AND DEDICATIONS**

The Roads Corporation pursuant to the **Transport Act 1983**, upon publication of this notice declares, or varies the declaration of the roads as described below and on the plans attached, and further declares that such roads are fit to be used as a public highway and are now absolutely dedicated to the public for use as public highways within the meaning of any law now or hereafter in force.

**Main Road**

65/95 Heathcote-Nagambie Road in the Shire of Strathbogie shown hatched and cross hatched on plan numbered GP 17356.

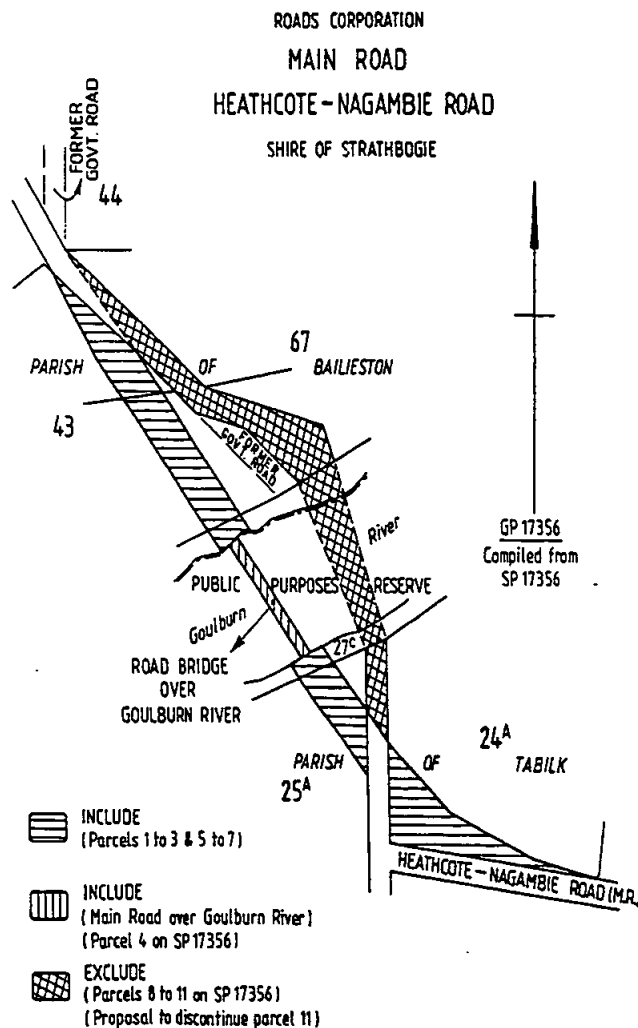

Dated 20 March 1995

COLIN JORDAN  
 Chief Executive, Roads Corporation

**Transport Act 1983**  
**ROADS CORPORATION**  
Commercial Passenger Vehicle Application  
Amendment to Previous Notice

This notice corrects a previous notice which appeared in the Victorian Government Gazette No. 68 dated 2 March 1995 in the name of A. J. Fleet, Mildura.

The abovementioned application has been withdrawn.

Dated 30 March 1995

**BRUCE PHILLIPS**  
Regional Manager, Northern Region

**Transport Act 1983**  
**ROADS CORPORATION**  
Commercial Passenger Vehicle and Tow Truck  
Applications

Notice is hereby given that the following applications will be considered by the Roads Corporation after 3 May 1995.

Notice of any objection to the granting of an application should be forwarded to reach the Section Leader, Vehicle Licensing or any District Office of the Roads Corporation not later than 27 April 1995.

It will not be necessary for interested parties to appear on the date specified, unless advised in writing by the Corporation.

C. N. Carpenter, West Heidelberg.  
Application for variation of the conditions of tow truck licences numbers 044, 045, 048, 049, 051, 826 which authorises the licensed vehicles to be controlled and operated from a depot situated at 667 Waterdale Road, West Heidelberg to change the depot address to 37 Bridge Street, Bulleen.

J. C. Carpenter, West Heidelberg.  
Application for variation of the conditions of tow truck licence number 562 which authorises the licensed vehicle to be controlled and operated from a depot situated at 667 Waterdale Road, West Heidelberg to change the depot address to 37 Bridge Street, Bulleen.

Extaris Anna Nominees Pty Ltd, West Heidelberg. Application for variation of the conditions of tow truck licence number 785 which authorises the licensed vehicle to be controlled and operated from a depot situated at 667 Waterdale Road, West Heidelberg to change the depot address to 37 Bridge Street, Bulleen.

P. R. Fitton, Sorrento. Application to license one commercial passenger vehicle to be purchased in respect of a 1989 or later model Toyota LEXcen or similar vehicle with seating capacity for 4 passengers to operate as a special purpose vehicle on various day tours to places of interest throughout the Southern Mornington Peninsula.

M. C. and L. C. Keeble, Yea. Application for variation of the conditions of tow truck licence numbers 206 and 485 which authorises the licensed vehicles to be controlled and operated from a depot situated at 9 Melaleuca Street, Yea to change the depot address to 102 High Street, Yea.

Lisio Pty Ltd, Blackburn. Application for variation of the conditions of tow truck licence numbers 031, 032, 033, 034, 035, 036, 700, 828, 831 which authorises the licensed vehicles to be controlled and operated from a depot situated at 6-8 Terracotta Drive, Blackburn to change the depot address to 37 Bridge Street, Bulleen.

T. N. and F. A. Murdoch. Application to license one class 2 tow truck to be purchased to operate from a depot situated at 1-5 Grenville Street, Newtown for the purpose of lifting and carrying or towing damaged or disabled motor cars:

- (a) only from the scene of an accident within that part of Victoria which is outside a "Controlled Area";
- (b) from any place other than the scene of an accident to any place in Victoria.

R. C. Pang, Wheelers Hill. Application to license one class 2 tow truck to be purchased to operate throughout the State of Victoria from a depot situated at 87 Haversham Avenue, Wheelers Hill for the purpose of lifting and carrying or towing damaged or disabled motor vehicles excluding the ability to attend the scene of a motor car accident.

Imbiss Pty Ltd, Seaford. Application for variation of the conditions of licence numbers TSP2489, TSP2450, TSP2517 which authorises the licensed vehicles to operate a school service under contract to Flinders Christian Community College, Tyabb along the following routes:

TSP2489—between Seaford, Frankston, Mt Eliza and Flinders Community College, Tyabb.

TSP2450—between Mt Martha and Tyabb.

TSP2517—between Bardia Avenue, Seaford via Klauer Street, Frankston-Dandenong Road,

Eramosa Road, Jones Road and Finders Christian Community College, Tyabb.

to change the above routes to read as follows:

TSP2489—between Frankston, Mt Eliza and Flinders Community College, Tyabb.

TSP2450—(a) between Mt Martha and Tyabb;

(b) between Tyabb Railway Station and Flinders Community Christian College, Tyabb.

TSP2517—between Seaford station via Klauer Street, Frankston-Dandenong Road, Eramosa Road, Jones Road and Finders Christian Community College, Tyabb.

A. W. Revell, Benalla. Application for variation of the conditions of tow truck licence number 220 which authorises the licensed vehicle to be controlled and operated from a depot situated at Shepparton Road, Benalla to change the depot address to 90 Bridge Street, West Benalla and RMB 1205 Midland Highway, Swanpool.

Note: This licence is currently under consideration for transfer to K. L. Simon.

Dated 30 March 1995

JEFF DALMAN  
Section Leader—Vehicle Licensing

Co-operation Act 1981  
GREENWOOD H S CO-OPERATIVE  
LIMITED  
McEWAN RESERVE NETBALL CO-  
OPERATIVE LIMITED  
NONIA CO-OPERATIVE LIMITED  
(IN LIQUIDATION)  
VIOLET TOWN PRIMARY SCHOOL CO-  
OPERATIVE LTD  
Co-operative Societies (General)  
Regulations 1993  
Form 61  
Regulation 61 (2)  
Dissolution of Societies

I hereby notify that I have this day registered the dissolution of the abovenamed societies and cancelled their registration under the abovenamed Act.

Dated at Melbourne on 24 March 1995

K. N. FLOWERS  
Acting Deputy Registrar of Co-operatives

Forests Act 1958, No. 6254  
REVOCATION OF PROHIBITED PERIODS

In pursuance of the powers conferred by section 3 subsection (2) of the Forests Act 1958, I, Roderic Alan Incoll, delegated officer for Her Majesty's Minister for Natural Resources in the State of Victoria, hereby revoke the Prohibited Period in respect to the fires protected areas (other than State Forest, National Park and Protected Public Land) in the areas that, at the time of revocation, comprise or comprised the municipal districts of the municipalities listed below, or where part of a municipality is listed below, the area that, at the time of declaration, comprised part of the municipality nominated in the schedules hereunder:

SCHEDULE 1

The Prohibited Period shall end at 0100 hours on Monday, 27 March 1995 in the following municipalities:

East Gippsland Shire Council—except for that part formerly known as the Shire of Omeo.

Wellington Shire Council

Baw Baw Shire Council

Latrobe Shire Council

R. A. INCOLL  
Chief Fire Officer  
Department of Conservation and  
Natural Resources  
Delegated Officer, pursuant to section 11  
Conservation Forests and Lands Act 1987

Creditor, next of kin and others having claims against the estate of any of the undermentioned deceased persons are required to send particulars of their claims to State Trustees Limited A.C.N. 064 593 148, 168 Exhibition Street, Melbourne, Victoria 3000 the personal representative, on or before 31 May 1995, after which date State Trustees Limited may convey or distribute the assets having regard only to the claims of which State Trustees Limited then has notice.

Budgeon, Arthur William Caprenter, late of Manor Court Lodge, 144 Power Street, Hawthorn, pensioner, died 11 January 1995.

Coleman, Edward John, late of Clairmont Hostel, 288 Albert Street, South Melbourne, pensioner, died 17 November 1994.

Kosar, Jindriska, late of 18 Herald Street, Cheltenham, retired, died 19 January 1995.

Mischenkow, Peter, late of Flat 38, 27 King Street, Prahran, pensioner, died 4 January 1995.

B. F. CARMODY  
Managing Director

## Private Agents Act 1966

## NOTICE OF RECEIPT OF APPLICATIONS FOR LICENCES

Any objections to the applications below should be in accordance with the *Private Agents Act 1966* s. 12 and *Private Agents Regulations 1988*, reg. 16

Full name of Applicant/Nominee	Residential Address	Name of Firm or Corporation	Address for Registration	Licence Type	Hearing Date and Court
Linardon, Julian Alexander	2 Flemming Court, Keilor		PO Box 87, Keilor 3036	CA	6.4.95 Broadmeadows

\*Licence Type: CA—Commercial Agent; CS—Commercial Sub-Agent; P—Process Server; IA—Inquiry Agent; G—Guard Agent; W—Watchman

### ELECTION DATE FOR THE BALLARAT CITY AND GOLDEN PLAINS AND MOORABOOL SHIRE COUNCILS

I, Roger M. Hallam, Minister for Local Government, acting under Clause 25 (1) of the Order constituting the City of Ballarat, the Southern Rural Shire and the Shire of Moorabool, and published in Government Gazette No. S 23 on 6 May 1994, hereby determine that the first general election of councillors for the following councils is to be held on Saturday, 16 March 1996:

- (a) Ballarat City Council;
- (b) Golden Plains Shire Council; and
- (c) Moorabool Shire Council.

ROGER M. HALLAM  
Minister for Local Government

### Delegation of Authority under the Freedom of Information Act 1982 (Section 26)

#### GOULBURN-MURRAY WATER General Authority

The officer occupying for the time being (whether on a permanent, acting or temporary basis) the position of Freedom of Information Manager, Goulburn-Murray Water, is, pursuant to section 26 of the *Freedom of Information Act 1982*, authorised to make all decisions on behalf of the said agency that are necessary to be made in order to comply with and give effect to the provisions of the *Freedom of Information Act 1982* in respect of requests to the said agency.

Principal Officer  
General Manager  
Goulburn-Murray Water

### Country Fire Authority Act 1958 VARIATION OF FIRE DANGER PERIOD

In pursuance of the powers conferred by section 4 of the *Country Fire Authority Act 1958*, I, Paul Phillips, Deputy Chairman of the Country Fire Authority, after consultation with the Secretary of Conservation and Natural Resources, hereby vary the declaration of the

Fire Danger Periods previously published in the Government Gazette by declaring that such Fire Danger Periods shall end in respect of the undermentioned Municipalities or parts of Municipalities specified.

To terminate from 0100 hours on Friday, 31 March 1995:

Yallourn Works Area

To terminate from 0100 hours on Monday, 3 April 1995:

Banyule City Council (Those portions not included in the Metropolitan Fire District)

Nillumbik Shire Council (Those portions not included in the Metropolitan Fire District)

Knox City Council

Yarra Ranges Shire Council

Manningham City Council (Those portions not included in the Metropolitan Fire District)

Maroondah City Council (Those portions not included in the Metropolitan Fire District)

Horsham Rural City Council (Part). The Northern part of the former Shire of Arapiles, that portion north of the Nixon Road, Riflebutt Road and Jacka Jacka Road to the Wimmera Highway.

Whittlesea City Council (Those portions not included in the Metropolitan Fire District)

Moorabool City Council (Part). That part formerly known as the Shire of Bacchus Marsh and City of Werribee.

Casey City Council

Greater Dandenong City Council

Mornington Peninsula Shire Council

Frankston City Council

Cardinia Shire Council

Bass Coast Shire Council (Part): Those portions within the CFA Fire Control Region 8.

French Island

Kingston City Council (Those portions not included in the Metropolitan Fire District)

To terminate from 0100 hours Monday, 17 April 1995:

Remainder of the Horsham Rural City Council.

PAUL PHILLIPS  
Deputy Chairman



STATE TENDER BOARD  
CONTRACTS ACCEPTED  
Amendments

Schedule Number	Item Number	New Rate	Effective Date
		\$	
<i>Motor Spirit, Fuel Oils, etc</i>			
1/53	9.0	0.277	7.3.95
	9.1	0.277	
	1.0	0.6449	11.3.95
	2.0	0.6489	
	3.0	0.6653	
	4.0	0.6693	
	5.0	0.6654	
	6.0	0.6754	
	7.0	0.6858	
	8.0	0.6958	
<i>Motor Vehicles (Light Commercial)—Ford Motor Company</i>			
1/59	1.1	14 708.00	12.3.95
	1.2	15 673.00	
Options Available (Item Nos 1.1 and 1.2)—			
	Front Crash Bar/Bull Bar	180.00	
	Airconditioning	870.00	
	Rear Bumperettes	235.00	
	2.2	16 004.00	
Options Available (Item No. 2.2)—			
	Front Crash Bar/Bull Bar	180.00	
	Airconditioning	870.00	
	Rear Bumperettes	235.00	
	17.1	16 688.00	
	17.2	17 671.00	
	Front Crash Bar/Bull Bar	180.00	
	Airconditioning	870.00	
	Rear Bumperettes	235.00	
	Dealer Fit Goods Restraint	292.00	
<i>Provisions/Groceries</i>			
2/01			*
*Please note change of address for SAJ Fruit Supply Pty Ltd:			
84 Derby Street			
Pascoe Vale, Victoria 3044			
Telephone No. (03) 354 0610 Facsimile No. (03) 354 0615			
2/01	147.0	0.5897+	
	148.0	0.8849+	
	149.0	0.9906+	
	150.0	1.9615+	
	151.0	1.7526+	
	152.0	3.4642+	
	153.0	No Charge+	
+Delete: 'Westcoast Fresh'			
Add: 'Midland Milk'			

N. L. JORDAN  
Acting Secretary

Land Acquisition and Compensation  
Act 1986

Transport Act 1983

NOTICE OF ACQUISITION

Compulsory Acquisition of Interest in Land

The Roads Corporation declares that by this notice it acquires the following interest in the land described hereunder:

*Owners Name:* Church of England Trusts Corporation for the Diocese of Melbourne.

*Description of Interest in Land:* Being part of Allotment B of Portion 3 in the Parish of Duneed.

*Area:* 2598 square metres.

*Title Details:* Land contained in Memorial No. 963 Book No. 37 Folio 903.

*Survey Plan No:* 15190.

The survey plan referred to in this notice may be viewed at Property Services, VicRoads, 60 Denmark Street, Kew.

Published with the authority of the Roads Corporation and the Minister for Roads and Ports.

T. H. HOLDEN  
Manager, Property Services  
Roads Corporation

Co-operation Act 1981

GREENSLOPES PRIMARY SCHOOL CO-  
OPERATIVE LIMITED

LALOR EAST PRIMARY SCHOOL CO-  
OPERATIVE LTD

PRESTON FOOTBALL CLUB SOCIAL  
CLUB CO-OPERATIVE LIMITED

THE ORGANIC FRUIT & VEGETABLE  
(FRIENDS OF THE EARTH) CO-  
OPERATIVE LIMITED

Notice is hereby given in pursuance of section 192 (8) of the Co-operation Act 1981 and section 572 (2) of the Corporations Act 1989 that, at the expiration of three months from the date hereof, the names of the aforementioned societies will, unless cause is shown to the contrary, be struck off the register and the societies will be dissolved.

Dated at Melbourne on 21 March 1995

K. N. FLOWERS  
Acting Deputy Registrar of Co-operatives

**Subordinate Legislation Act 1994  
ADMINISTRATIVE APPEALS TRIBUNAL  
(FEES) (AMENDMENT) REGULATIONS**  
Department of Justice Victoria  
Notice of Intention to Make Regulations

A Regulatory Impact Statement has been published in relation to the proposed Administrative Appeals Tribunal (Fees) (Amendment) Regulations 1995.

Written submissions in respect of the proposal were invited and one submission was received and has been considered.

In accordance with the requirements of the Subordinate Legislation Act 1994, I now give notice of my decision to make the proposed regulations at the same fee level and to the same effect as the draft shown in the impact statement, but with minor amendments to the wording to clarify a possible ambiguity.

JAN WADE  
Attorney-General

**EXEMPTION FROM NOTIFICATION OF  
VACANCY UNDER SECTION 29 (2) OF  
THE PUBLIC SECTOR MANAGEMENT  
ACT 1992**

Position No. 25/84/0179/2, Victorian Public Service Officer, Band 4, Class VPS-4, Media Liaison Officer, Strategic Policy and Planning Division, Directorate of School Education.

*Reason for exemption*

The vacancy or a similar vacancy has been advertised within the last 3 months or, in exceptional cases up to 6 months ago, without attracting a qualified applicant and/or the vacancy is in an area with a history of recruitment difficulties, and the proposed appointee (who may or may not be a staff member) is assessed as clearly meeting all of the requirements of the position.

GEOFF SPRING  
Director of School Education

**EXEMPTION FROM NOTIFICATION OF  
VACANCY UNDER SECTION 29 (2) OF  
THE PUBLIC SECTOR MANAGEMENT  
ACT 1992**

Position No. 23/10/0089/2 (002775), General Manager Europe and North America, Class EXEC-2, Department of Business and Employment.

*Reasons for exemption*

The position has duties and qualification requirements that are of a specialised nature peculiar to the department and the proposed appointee is a staff member considered to be the only staff member possessing the specialised qualifications.

GARTH LAMPE  
Acting Secretary

**EXEMPTION FROM NOTIFICATION OF  
VACANCY UNDER SECTION 29 (2) OF  
THE PUBLIC SECTOR MANAGEMENT  
ACT 1992**

Position Number 23/05/0076/5, Research Officer, Employment Branch, Class VPS-3, Department of Business and Employment.

*Reasons for exemption*

The vacancy has duties and qualifications identical to another vacancy that has recently been advertised and the person was an applicant for the other vacancy and was assessed as clearly meeting all of the requirements of the position.

GARTH LAMPE  
Acting Secretary

**EXEMPTION FROM NOTIFICATION OF  
VACANCY UNDER SECTION 29 (2) OF  
THE PUBLIC SECTOR MANAGEMENT  
ACT 1992**

Position No. 41/05/0308/4, Consultant, Ergonomics, Class VPS-4, Department of Business and Employment.

*Reasons for exemption*

The vacancy has duties and qualifications identical to another vacancy that was recently advertised and the person was an applicant for the other vacancy and was assessed as clearly meeting all of the requirements of the position.

GARTH LAMPE  
Acting Secretary  
Department of Business and Employment

**EXEMPTION FROM NOTIFICATION OF  
VACANCIES UNDER SECTION 29 (2) OF  
THE PUBLIC SECTOR MANAGEMENT  
ACT 1992**

Position Number 56/05/0447/2 Office of Training and Further Education.

*Reasons for exemption*

The position was accidentally omitted from a list of seventeen positions previously exempted from advertisement. The incumbent has effectively performed the duties of the vacant position on a higher duties basis for at least six months prior to translation to the new broadbanded structure. Advertising the position would be unlikely to attract more suitable applicants.

P. R. SALWAY  
Public Service Commissioner

Department of Finance  
SALE OF CROWN LAND BY PUBLIC  
TENDER

Tenders close 2.00. p.m., Tuesday, 2 May 1995.

**Property Address:** 18 Geoffrey Street, Myrtleford.

**Crown Description:** Allotment 3L, Section N, Parish of Myrtleford.

**Area:** 3681 square metres.

**Term of Sale:** 10% deposit, balance 60 days.

**Tenders:** addressed to—Land Sales Tender Box, Ref: P202666 Department of Conservation and Natural Resources, "Tara Court" Ford Street, Wangaratta 3677.

**Tender Deposit:** 10% of tendered amount to be lodged with tender.

**Application Form:** Available on request.

**Co-ordinating Officer:** Frank Holt, Land Sales Officer, Department of Conservation and Natural Resources, Wangaratta. Telephone (057) 21 5022.

IAN SMITH  
Minister for Finance

Department of Finance  
SALE OF CROWN LAND BY PUBLIC  
TENDER

Tenders close 2.00. p.m., Tuesday, 2 May 1995.

**Property Address:** 21 Karrika Street, Tallangatta.

**Crown Description:** Allotment 7T, Section 11, Parish of Beethang.

**Area:** 557 square metres.

**Term of Sale:** 10% deposit, balance 60 days.

**Tenders:** addressed to—Land Sales Tender Box, Ref: P206683 Department of Conservation and Natural Resources, "Tara Court" Ford Street, Wangaratta 3677.

**Tender Deposit:** 10% of tendered amount to be lodged with tender.

**Application Form:** Available on request.

**Co-ordinating Officer:** Frank Holt, Land Sales Officer, Department of Conservation and Natural Resources, Wangaratta. Telephone (057) 21 5022.

IAN SMITH  
Minister for Finance

Department of Finance  
SALE OF CROWN LAND BY PUBLIC  
AUCTION

Saturday, 29 April 1995

**Lot 1:** 11.00 a.m. on site.

**Property Address:** Learmonth Street, Buninyong.

**Crown Description:** Allotment 7 Section 59A Township of Buninyong.

**Area:** 835 m<sup>2</sup>.

**Ref:** 91-1168.

**Lot 2:** 11.30 a.m. on site.

**Property Address:** Barkly Street, Buninyong.

**Crown Description:** Allotment 5 Section 38 Township of Buninyong.

**Area:** 2036 m<sup>2</sup>.

**Ref:** 91-1166

**Lot 3:** 12.00 noon on site.

**Property Address:** Tinworth Avenue, Mt. Clear.

**Crown Description:** Allotment 7F Section 13 Parish of Ballarat.

**Area:** 1180 m<sup>2</sup>.

**Ref:** 05/6502.

**Terms of Sale:** 10% deposit, balance 60 days.

**Co-ordinating Officer:** Graeme Barnes, Sales Officer, Department of Conservation and Natural Resources, Ballarat.

**Selling Agent:** Neville Richards, Richards Real Estate Pty Ltd, 606 Sturt Street, Ballarat. Phone (053) 33 2833

IAN SMITH  
Minister for Finance

Department of Finance  
**SALE OF CROWN LAND BY PUBLIC  
TENDER**

Reference L5-3624

Tenders close 2.00. p.m., Wednesday, 17 May 1995.

**Property Address:** Pritchard Street, Swan Hill.

**Crown Description:** Allotment 11 Section 36 Township of Swan Hill.

**Area:** 3046 square metres.

**Term of Sale:** 10% deposit, balance 60 days.

**Tenders:** addressed to—Crown Land Sales Tender Box ref: 95/4, Department of Conservation and Natural Resources, 253 Eleventh Street, Mildura 3500.

**Tender Deposit:** 10% of tendered amount to be lodged with tender.

**Application Form:** Available on request.

**Co-ordinating Officer:** Les Trollope, Land Sales Officer, Department of Conservation and Natural Resources, Mildura. Telephone (050) 22 3014.

IAN SMITH  
Minister for Finance

Department of Finance  
**SALE OF CROWN LAND BY  
PUBLIC TENDER**

Tenders close Wednesday, 26 April 1995 at 2.00 p.m.

**Lot 1:**

**Property Address:** Dunolly-Sturt Mill Road, Dunolly.

**Crown Description:** Allotment 95B Parish of Archdale.

**Area:** 8085 square metres.

**Ref:** P120016.

**Lot 2:**

**Property Address:** Murchison Road, Rushworth.

**Crown Description:** Allotment 29G Section 2 Parish of Waranga.

**Area:** 3485 square metres.

**Ref:** P132675.

**Lot 3:**

**Property Address:** Happy Valley Road, Bendigo.

**Crown Description:** Allotment 18B Section A at Bendigo Parish of Sandhurst.

**Area:** 581 square metres.

**Ref:** P127467.

**Lot 4:**

**Property Address:** Corner Boyce, Russell and Pascoe Streets, Avoca.

**Crown Description:** Allotment 1A Section 25B Township of Avoca.

**Area:** 5268 square metres.

**Ref:** P108505.

**Term of Sale:** 10% deposit, balance 60 days.

**Tenders:** addressed to—Crown Land Sales Tender Box, Department of Conservation and Natural Resources, corner of Hargreaves and Mundy Streets, Bendigo 3550.

**Tender Deposit:** 10% of tendered amount to be lodged with tender.

**Application Form:** Available on request.

**Co-ordinating Officer:** Julie Jones, Land Sales Officer, Crown Land and Assets, Department of Conservation and Natural Resources, Bendigo. Telephone (054) 44 6609.

IAN SMITH  
Minister for Finance

Department of Finance  
**SALE OF CROWN PROPERTY/LAND BY  
PUBLIC AUCTION**  
Reference No. GL17560

On Saturday, 22 April 1995 at 11.00 a.m.

**Address of Property:** Jika Place, West Richmond.

**Crown Description:** Crown Allotment 38C, No Section.

**Area:** 385 m<sup>2</sup>.

**Terms of Sale:** Deposit 10%, balance 60 days.

**Officer Co-ordinating Sale:** Militsa Toskovska, Property Consultant, Asset Management Division, Department of Finance.

**Selling Agent:** Nelson Alexander Pty Limited, 154 Bridge Road, Richmond 3121.

IAN SMITH  
Minister for Finance

Department of Finance  
**SALE OF CROWN LAND BY PUBLIC  
TENDER**  
Reference L5-3625

Tenders close 2.00 p.m., Wednesday, 17 May 1995.

**Property Address:** Pye Street, Swan Hill.

**Crown Description:** Allotment 13 Section 36 Township of Swan Hill.

**Area:** 3046 square metres.

**Term of Sale:** 10% deposit, balance 60 days.

**Tenders:** addressed to—Crown Land Sales Tender Box ref: 95/5, Department of Conservation and Natural Resources, 253 Eleventh Street, Mildura 3500.

**Tender Deposit:** 10% of tendered amount to be lodged with tender.

**Application Form:** Available on request.

**Co-ordinating Officer:** Les Trollope, Land Sales Officer, Department of Conservation and Natural Resources, Mildura. Telephone (050) 22 3014.

IAN SMITH  
Minister for Finance

Department of Finance  
**SALE OF CROWN LAND BY PUBLIC  
TENDER**

Reference P040960

Tenders close 2.00 p.m., Thursday, 1 June 1995.

**Property Address:** Former Codrington, School, Downs Road, Codrington.

**Crown Description:** Allotment 11A Section A1 Parish of Codrington.

**Area:** 8073 square metres.

**Term of Sale:** 10% deposit, balance 60 days.

**Tenders:** addressed to—Crown Land Sales Tender Box ref: P040960, Department of Conservation and Natural Resources, 17 Thompson Street, Hamilton 3300.

**Tender Deposit:** 10% of tendered amount to be lodged with tender.

**Application Form:** Available on request.

**Co-ordinating Officer:** Stewart Beaton, Land Sales Officer, Department of Conservation and Natural Resources, Hamilton. Telephone (055) 72 3033.

IAN SMITH  
Minister for Finance

**WATER ACT 1989**

I, Charles Geoffrey Coleman, as Minister administering the Water Act 1989, make the following Order:

**DECLARATION OF THE BOUNDARIES OF  
THE LATROBE VALLEY ORDER 1995**

1. This Order is called the Declaration of the Boundaries of the Latrobe Valley Order 1995.

2. This Order is made under the powers conferred by Section 3 (2) (a) of the Water Act 1989 and all other available powers.

3. This Order takes effect on and from the date that it is published in the Government Gazette.

4. On and from the date on which this Order takes effect, the boundaries of the Latrobe Valley for the purposes of section 3 (1) of the Water Act 1989 shall be described as:

Commencing at the north eastern angle of allotment 29F, parish of Loy Yang, County of Buln Buln, thence generally south westerly along Flynn's Creek, being the eastern boundary of the parish of Loy Yang; thence generally westerly along the southern boundary of the parish of Loy Yang to Traralgon Creek; thence generally southerly along Traralgon Creek to the north east angle of allotment 3H, section B, parish of Jeeralang; thence generally westerly along the northern boundary of the parish of Jeeralang to the north-east angle of allotment 19, section C, parish of Jeeralang; thence westerly along the northern boundaries of allotments 19 and 18 to the north-east angle of allotment 11; thence southerly and south-westerly along the eastern boundary of allotment 11 to its south-east angle; thence crossing Government road on a line bearing 217° 21' to a point 500 links within allotment 12, section C, parish of Jeeralang; thence westerly to the most northern angle of allotment 3, section C, parish of Jeeralang; thence generally westerly along the northern boundary of allotments 3 and 1, section C, to Billy's Creek; thence generally northerly along Billy's Creek to the north-east angle of allotment 27, Section A, parish of Yinnar; thence southerly along the eastern boundary of allotment 27, to its south-eastern angle; thence south-westerly along the southern boundary of allotments 27 and 25 to the most southern angle of allotment 25; thence north-westerly along the boundary of allotment 25 to the south-east angle of allotment 13; thence westerly along the southern boundary of and to the south-west angle of allotment 13; thence northerly along the western boundary of allotment 13 a distance of 446 links; thence due west through allotment 18 to the southern boundary of the Government road; thence westerly along the northern boundary of allotments 18 and 17b to the north-east angle of allotment 17c, continuing southerly to the south-east angle of allotment

17c; thence along the southern boundary of allotment 17C, to its south-west angle; thence northerly along the western boundary to a point 500 links south of the north-west angle of allotment 17C; thence westerly along a line parallel to and distant 500 links south from the northern boundaries of allotments 17B, 26, 24B, 24A, 54E, 54A, 37, 36, 18B, 21B, 21A, and 19, parish of Yinnar to the Morwell River; thence generally northerly along the Morwell River to the south-east angle of allotment 80, parish of Narracan South, County of Buln Buln; thence along the southern boundary of allotment 80 to the south-west angle thereof; thence along the western boundary of allotment 80 to the north-west angle of allotment 80A; thence across Government road to the south-east angle of allotment 60a; thence along a line bearing 280° 12' to a point 500 links, from the eastern boundary of allotment 60A; thence northerly along a line parallel to the eastern boundary of allotment 60A and distant 500 links west therefrom to a point 500 links south from the northern boundary of allotment 60A; thence generally westerly along a line parallel to and 500 links south from the northern boundaries of allotments 60A, 60B, 60C, 59, and 61, parish of Narracan South, to a point on the eastern boundary of allotment 50; thence southerly and westerly along the boundaries of allotments 50 and 39 to the south-west angle of allotment 39; thence across Government road to the eastern boundary of allotment 20; thence along the eastern boundary to the south-east angle of allotment 20, continuing westerly along the southern boundary to the south-west angle; thence generally northerly to the most southern angle of allotment 6; thence generally westerly and northerly following the southern and western boundaries of allotment 6 to the Government road; crossing the Government road to the eastern boundary of allotment 135, parish of Moe, County of Buln Buln; thence generally westerly and northerly along the southern and western boundaries of allotment 135 to the north-west angle thereof; thence generally westerly along the southern boundary of allotment 134; continuing along the western and northern boundaries of this allotment to the south-west angle of allotment 133A; thence along the western boundary of allotments 133A, 133e, and 133C, crossing the Government road to the southern boundary of allotment 132; thence continuing generally

northerly along the southern and western boundaries of allotment 132; continuing generally easterly along the northern boundary of allotment 132 to the south-west angle of allotment 128; thence generally northerly along the western boundaries of allotments 128 and 127; continuing generally easterly along the northern boundary of allotment 127 to the south-west angle of allotment 126D; thence along the western boundaries of allotments 126D and 126C to the southern boundary of allotment 125; thence westerly along the southern boundary of allotment 125 and continuing along the western boundary of allotment 125 crossing Narracan Creek to the south-west angle of allotment 103; thence northerly along the western boundary of allotment 103 to the southern boundary of allotment 104, continuing westerly to the south-west angle of allotment 104; thence along the western boundaries of allotments 104, 105, 107, 7, 6A, 6, 5, 158, 158A, and 165A; thence westerly along the southern boundaries of allotment A (Mountain Glen Pre-emptive Right), continuing along the western boundary thereof, crossing the Princes Highway and Eastern Railway and continuing along the western boundaries of allotments 2 and 3, parish of Yarragon, County of Buln Buln to the southern boundary of allotment 8; thence easterly along the southern boundary of that allotment to the south-west angle of allotment 22A, section F; thence along the western boundaries of allotments 22A, 22, 23A, 23B, section F, crossing the Government road to the southern boundary of allotment 75A; thence westerly along the southern boundary of allotment 75A to the south-west angle thereof; thence generally north-easterly along the north-western boundaries of allotments 75A and 75, crossing the Government road to the south-west boundary of allotment B; thence north-westerly to the south-western angle thereof, continuing along the north-western boundary of allotment B to the Latrobe River; thence crossing the Latrobe River to the south-west angle of allotment 24, parish of Tanjil, Counties of Tanjil and Buln Buln, continuing northerly and easterly along the western and northern boundaries of this allotment to the north-east angle thereof; thence southerly along the eastern boundary of allotment 24, a district of 1,278 links; thence easterly crossing the Government road to the north-west angle of

allotment 28A, continuing easterly along the northern boundaries of allotments 28A, 26, and 26H, crossing the Government road to the western boundary of allotment 35; thence north-westerly and easterly along the western and northern boundaries of allotment 35 to the Tanjil River crossing the Tanjil River to the eastern boundary of allotment 2E, section D; thence generally southerly and south-easterly along the western and south-western boundaries of allotment 2E to the south-west angle of allotment 2, section D; thence easterly along the northern boundary of allotment 1 to the south-west angle of allotment 2F; thence northerly along the western boundary of allotment 2F to its most northern angle continuing generally south-easterly along the eastern boundary thereof to a point immediately opposite the north-west angle of allotment 12; crossing the Government road to the north-west angle of allotment 12; thence generally easterly along the northern boundaries of allotments 12 and 14 to the north-east angle of allotment 14; thence generally southerly along the eastern boundaries of allotments 14, 16, 16A, 16E, and 16D, to the south-east angle of allotment 16D; thence crossing the Government road to the western boundary of allotment 6C, section C, parish of Tanjil East, County of Tanjil, continuing generally north-easterly to the north-west angle thereof; thence easterly along the northern boundaries of allotments 6C, and 2, continuing northerly along the western boundary of allotment 7A to the north-west angle thereof; thence easterly along the northern boundaries of allotment 7A to a point directly opposite the south-western angle of allotment 7B, crossing the Government road to the south-west angle of allotment 7B, continuing along the western, northern, and eastern boundaries of allotment 7B, crossing the Government road and continuing southerly along the eastern boundary of allotment 7A to the north-west angle of allotment 7C; thence generally easterly along the northern boundaries of allotments 7C, 8A, and 13 to a point immediately opposite the south-west angle of allotment 18E, Section A; thence crossing the Government roads and continuing northerly along the western boundaries of allotments 18E and 18B to the north-west angle of allotment 18B; thence easterly along the northern boundary of allotment 18B to the south-western angle of allotment 35; thence northerly along the western boundary of allotment 35, continuing along the northern and eastern boundaries thereof and the

eastern boundary of allotment 18B to the north-west angle of allotment 25A; thence easterly along the northern boundary of allotments 25A and 25B continuing southerly along the eastern boundary to the north-west angle of allotment 15; thence easterly along the northern boundary of allotment 15 to the north-east angle thereof, continuing northerly along the western boundary of allotment 16, section A, to the north-west angle thereof; thence easterly along the northern boundaries of allotments 16 and 28, crossing the Government road to the western boundary of allotment 31; thence continuing generally north-westerly along the western boundary of allotment 31 to the north-west angle thereof; thence easterly along the northern boundary of allotment 31 to a point directly opposite the south-east angle of allotment 32, continuing northerly along the western boundaries of allotments 14A and 14 to the north-west angle of allotment 14, continuing easterly along the northern boundaries of allotments 14 and 13 to the Tyers River to the western angle of allotment 2E, parish of Boola Boola, County of Tanjil, continuing along the western and northern boundaries of allotment 2E, crossing the Government road and continuing easterly along the northern boundary of allotment 2C to the north-east angle thereof; thence southerly along the eastern boundary of allotment 2C to the north-west angle of allotment 5B, continuing easterly along the northern boundary of allotment 5B, crossing the Government road to the western boundary of allotment 5D, thence generally northerly along the western boundary of allotment 5D to the north-west angle thereof; thence generally easterly along the northern boundaries of allotments 5D and 5F, crossing the Government road and continuing generally easterly along the northern boundaries of allotments 14C, 24A, 14B, and 14A, crossing the Government road to the western boundary of allotment 16B; thence generally southerly, easterly and northerly along the western and southern boundaries of allotment 16H, crossing Rintoul's Creek to the south-west angle of allotment 144B1, parish of Toongabbie South, County of Tanjil; thence generally easterly and northerly along the southern and eastern boundaries of allotments 144B1, and 144B, to the north-eastern angle of allotment 144B; thence across the Government road to the north-western angle of allotment 145; thence easterly along the northern boundaries of allotments 145 and 144, crossing the Government road to the south-

720 G 12 30 March 1995

western angle of allotment 10, section A, parish of Boola Boola, County of Tanjil; thence north-easterly along the southern boundaries of allotments 10, 7, and 131C, parish of Toongabbie South, crossing the Government road to the north-western angle of allotment 141; thence easterly along the northern boundary of allotments 141, State School site 141B, and 141C, crossing the Government road to the north-western angle of allotment 136D, continuing southerly along the western boundaries of 136D, 136C, and 136 to the south-west angle of allotment 136; thence continuing easterly along the northern boundaries of allotments 138, 137, 99E, 98D, 98C, 98B, 98A, 97B, 97C, 97A, 96C, 96B, and 96A, to the north-eastern angle of allotment 96A; thence crossing the Government road to the western boundary of allotment 58C, and continuing northerly along the western boundaries of allotments 58C and 58D to the north-west angle of allotment 58D1; thence generally easterly and north-easterly along the northern boundaries of allotments 58D1, 58B, 58D, 57A, 57H, 57C, 56B, Rosedale Pre-emptive Right, 51B, 50, and 48 to the north-east angle of allotment 48; thence crossing the Government road to the north-west angle of allotment 55A, parish of Winnindoo, County of Tanjil, continuing north-easterly along the northern boundaries of allotments 55A, 55B, 56A, and 56B, to the north-east angle of allotment 56B; thence southerly along the eastern boundaries of allotments 56B, 56A, 57, and 58A, crossing the Latrobe River to the most northern angle of allotment 29F, parish of Loy Yang, County of Buln Buln, point of commencement.

Dated 16 March 1995

GEOFF COLEMAN  
Minister administering the Water Act 1989

#### WATER ACT 1989

I, Charles Geoffrey Coleman, as Minister administering the Water Act 1989, make the following Order:

#### APPOINTMENT OF THE LOWER MURRAY REGION WATER AUTHORITY ORDER 1995 No. 2

##### Citation

1. This Order is called the Appointment of the Lower Murray Region Water Authority Order 1995 No. 2.

#### Victoria Government Gazette

##### Enabling Powers

2. This Order is made under the powers conferred by Division 2 of Part 6 of the Water Act 1989 and all other available powers.

##### Date of Effect

3. This Order takes effect on and from 2 April 1995.

##### Definitions

4. In this Order:

"Act" means the Water Act 1989.

##### Appointment of Lower Murray Region Water Authority

5. On and from the date on which this Order takes effect the Lower Murray Region Water Authority takes over the whole of the property, rights, liabilities, obligations, powers and functions of the Wimmera-Mallee Rural Water Authority under the Act in respect of:

- (a) the Piangil Urban District;
- (b) works, property and other assets owned by or vested in the Wimmera-Mallee Rural Water Authority which are associated with the Piangil Urban District and are listed below:
  - (1) All property and works situated in the Piangil Urban District of the Wimmera-Mallee Rural Water Authority which are ancillary to, incidental to, connected to or necessary for the operation of that District;
  - (2) All reticulation, meters and other minor works situated in the Piangil Urban District of the Wimmera-Mallee Rural Water Authority; and
  - (3) All records and files related to the Piangil Urban District of the Wimmera-Mallee Rural Water Authority which are necessary for the operation of the assets listed above.

##### Pre-requisites for Making this Order

10. (a) This is an Order referred to in section 98 (2) (a) of the Act.

(b) Under section 98 (2) (a) of the Act I have agreed the terms and conditions for the take over made by this Order with the affected Authorities.

(c) Under section 100 (2) (a) of the Act the affected Authorities, the Wimmera Mallee Rural



Water Authority and the Lower Murray Region Water Authority have applied to me for the Order to be made.

Dated 20 March 1995

GEOFF COLEMAN  
Minister for Natural Resources

**Subordinate Legislation Act 1994  
FORESTS (THOMSON RIVER FOREST  
RESERVE) REGULATIONS 1995**

**Notice of Decision**

I, Charles Geoffrey Coleman, Minister for Natural Resources, give notice under section 12 of the Subordinate Legislation Act 1994, as follows:

The proposed Forests (Thomson River Forest Reserve) Regulations 1995 have been the subject of a Regulatory Impact Statement.

Public comments were invited as required by the Subordinate Legislation Act 1994. Fifteen submissions were received. After considering these submissions in accordance with section 11 of the Subordinate Legislation Act 1994, I have decided to recommend that the proposed Regulations be made.

Dated 24 March 1995

C. G. COLEMAN  
Minister for Natural Resources

**Subordinate Legislation Act 1994  
FISHERIES (SCALLOP)  
REGULATIONS 1995**

**Notice of Preparation of Regulatory Impact  
Statement**

Notice is given under section 11 of the Subordinate Legislation Act 1994 that a Regulatory Impact Statement (RIS) has been prepared in relation to the proposed Fisheries (Scallop) Regulations 1995.

The objective of the proposed Regulations is to provide for the management of the scallop fishery in Victoria to ensure the sustainable use of Victoria's scallop resources. The reason for the proposed Regulations is to replace the Fisheries (Scallop) Regulations 1985, which sunsetted on 26 March 1995 by virtue of the sunset provisions of the Subordinate Legislation Act 1994. Those Regulations have been extended until 27 June to enable completion of the RIS process in respect of the replacement Regulations. The proposed

Regulations will also incorporate some matters which are currently dealt with by fisheries notices.

The RIS examined codes for practice and performance based standards as alternatives to the proposed Regulations. However, both alternatives were rejected on resource conservation and allocation grounds. The RIS concluded that the proposed Regulations were the best means of meeting the objectives.

Copies of the RIS and proposed Regulations may be obtained by contacting Brett Peters, Fisheries Branch, on 412 4415, between 9 a.m. and 4 p.m. on weekdays.

Public comments are invited on the RIS and proposed Regulations. Submissions must be in writing and must be lodged at the following address by no later than 5 p.m. on Monday, 1 May 1995: Brett Peters, Fisheries Branch, Department of Conservation and Natural Resources, 6th Floor, 250 Victoria Parade, East Melbourne 3002.

All submissions will be treated as public documents.

ALAN THOMPSON  
Secretary to the Department of Conservation  
and Natural Resources

**Subordinate Legislation Act 1994  
REGULATORY IMPACT STATEMENT  
Emergency Services Superannuation Scheme  
(Amendment) Regulations 1995**

Notice is given in accordance with section 11 of the Subordinate Legislation Act 1994, that a Regulatory Impact Statement (RIS) has been prepared in relation to the Emergency Services Superannuation Scheme (Amendment) Regulations 1995.

The reason for the proposed Regulations results from a review of public sector superannuation by the Victorian Government and an agreement arising out of that review entered into between the Minister for Finance for the State of Victoria, the Police Association, the United Fire Fighters Union of Australia (Victorian Branch) and the Ambulance Employees Association of Victoria.

The objectives to be achieved by the Regulations are to implement certain specific alterations agreed to in relation to the arrangements of the Emergency Services Superannuation Scheme (ESSS) and these are summarised as follows—

- (a) amendments to reduce the rate of benefit accrual and reduce the maximum benefit multiple in ESSS in order to accommodate any change in the taxation status of ESSS;
- (b) amendments to ensure that all pensions payable under the ESSS are adjusted in accordance with the All Capital Cities Consumer Price Index for the relevant year;
- (c) amendments to adjust the calculation of death and disability benefits payable to ensure that, in the case of operational members, the future service component included in benefit calculations will include potential service to age 55, and for non-operational members, the future service component included in benefit calculations will include potential service to age 60;
- (d) amendments to ensure that transferred members under the Emergency Services Superannuation Act 1986 (ESSA) will be entitled to contribute up to a maximum optional 8% member contribution rate deemed to apply from 1 January 1994;
- (e) amendments to ensure that all operational members (other than transferred members) under ESSA will be entitled to contribute an average 7% member contribution rate over 30 years service to achieve the maximum benefit multiple;
- (f) amendments to ensure that all non-operational members (other than transferred members) under ESSA will be able to contribute up to a maximum optional 5% member contribution rate deemed to apply from 1 January 1994;
- (g) a phasing in of amendments to ensure that benefits will be calculated on the basis of final average salary over the last two years of service.

The RIS detailed the benefits of the Regulations, being principally clarity, efficiency and certainty in operation of the ESSS which far outweigh the costs of the Regulations, which are negligible. In addition all operational and transferred members will be treated in the same way, given the new arrangements will be embodied in Regulations.

If the Regulations were not made, there would be considerable confusion in the operation of the ESSS in relation to payment of benefits in general. Specifically, provisions of the Principal Regulations would be contradicted by provisions in prevailing legislation. In addition, the provisions of the Agreement would not be reflected in the regulatory framework. Consequently, contributions and benefits may not be paid in accordance with the Agreement, which would not be desirable.

Public comments are invited on the RIS and accompanying Regulations. Copies may be obtained by contacting Ms Robyn Porter, Superannuation Division, Department of Finance (Phone: 651 3099).

Written submissions will be received at the following address up to 5.00 pm. on Friday, 28 April 1995: Ms Robyn Porter, Superannuation Division, Department of Finance, 2nd Floor, 35 Spring Street, Melbourne 3000.

All submissions will be treated as public documents.

Dated 28 March 1995

FRANK KING

Acting Secretary to the Department of Finance

#### Water Act 1989

#### WATER (QUALIFICATION OF WATER ENGINEERS) REGULATIONS 1992

Water Engineers' Qualifications Committee

At a meeting on 28 February 1995 the Water Engineers' Qualifications Committee established under the Regulations agreed to issue a Water Engineers Certificate to the following applicants in accordance with the Regulations;

Banting, Mark Gilbert  
 Blackie, Gregory Campbell  
 Croker, Keiran Bernard  
 Laurie-Rhodes, Richard Kim  
 Morrison, Christopher John  
 Meyer, Peter  
 Jegaskanda, Nadarajah  
 Northey, Paul Gerard  
 Timms, Darren Charles  
 Walton, Alexander Charles  
 Booth, Anne Margaret  
 Williams, Gwyn Charles Hale

ROSS PERRY  
 Secretary

**Subordinate Legislation Act 1994  
PROPOSED DRUGS, POISONS AND  
CONTROLLED SUBSTANCES  
REGULATIONS 1995**

Notice is given as required by section 11 of the Subordinate Legislation Act 1994 of the proposed making of the Drugs, Poisons and Controlled Substances Regulations 1995.

The proposed regulations will replace the Drugs, Poisons and Controlled Substances Regulations 1985 which are due to "sunset" on 1 June next.

The objectives of the proposed regulations, which are to be made under the **Drugs, Poisons and Controlled Substances Act 1981**, are to—

- (a) facilitate and enhance the orderly sale, supply, prescribing, administration, dispensing and use of drugs, poisons and controlled substances by health professionals, authorised persons, licensed or permitted persons and the general public;
- (b) implement national recommendations regarding the sale, supply, use and labelling of drugs, poisons and controlled substances;
- (c) prescribe fees relating to the provision of licences and permits under the **Drugs, Poisons and Controlled Substances Act 1981**; and
- (d) prescribe forms and other matters necessary to be prescribed for the purposes of the **Drugs, Poisons and Controlled Substances Act 1981**.

A regulatory impact statement has been prepared in accordance with the requirements of the **Subordinate Legislation Act 1994**.

The results of the statement are that the regulations are necessary within the scheduling process and the framework of the Act to enhance the ordered distribution of poisons and controlled substances and that the alternatives of self regulation or abandonment of regulation would not achieve this requirement.

Comments and submissions are invited from the public and will be received up to 28 days from the date of publication of this notice.

Copies of the regulatory impact statement and the proposed regulations are available from, and submissions should be lodged with Mr Keith Moyle, Chief Drugs and Poisons Officer, Department of Health and Community Services,

115 Victoria Parade, Fitzroy, Victoria 3065.  
Telephone (03) 412 7997.  
Dated 28 March 1995

**MARIE TEHAN**  
Minister for Health

**DEPARTMENT OF ENERGY AND  
MINERALS**

All titles are located on the 1:100,000 mapsheet listed with each title.

**EXPLORATION LICENCE GRANTED**

- No. 3726; Alcaston Mining NL; 10 grats, Matlock.  
No. 3727; Alcaston Mining NL; 2 grats, Matlock.  
No. 3728; Duncan Robert McLean; 36 grats, Bacchus Marsh.  
No. 3729; Blackwood Gold Mines NL; 25 grats, Castlemaine.

**EXPLORATION LICENCE RENEWED**

- No. 3019; Centaur Mining & Exploration Ltd; 34 grats, Ararat.  
No. 3022; Highlake Exploration Ltd; 100 grats, Creswick.  
No. 3026; Rosscraft Minerals P/L; 16 grats, Edenhope.  
No. 3201; Intrepid Mining Corporation & Goldbar P/L; 52 grats, Albury.  
No. 3277; CRA Exploration Ltd; 100 grats, Ararat.  
No. 3377-3; Fortune Gold P/L; 158 grats, Creswick.  
No. 3429-3; CRA Exploration Ltd; 38 grats, Ararat.  
No. 3450-3; CRA Exploration Ltd; 56 grats, Ararat.

**EXPLORATION LICENCE RENEWAL  
REFUSED**

- No. 3152; March Mining P/L; 227 grats, Beaufort Creswick Dunolly and St Arnaud.

**EXPLORATION LICENCE TRANSFERRED**

- No. 3377-3; Fortune Gold Pty Ltd to Fortune Gold Pty Ltd and Highlake Exploration Ltd; 158 grats, Creswick.

No. 3377-3; Fortune Gold Pty Ltd and Highlake Exploration Ltd to Highlake Exploration Ltd; 158 grats, Creswick.

#### EXPLORATION LICENCE SURRENDERED

No. 3370; North Mining Ltd; 498 grats, Mitiamo and Wedderburn.

No. 3371; North Mining Ltd; 489 grats, Mitiamo and Wedderburn.

No. 3408; North Mining Ltd; 284 grats, Hamilton Mortlake Warrnambool and Willaura.

No. 3426; North Mining Ltd; 149 grats, Bendigo Dunolly Mitiamo and Wedderburn.

No. 3439; CRA Exploration P/L; 196 grats, Ararat and Beaufort.

No. 3454; North Mining Ltd; 500 grats, Mitiamo.

#### EXPLORATION LICENCE AMALGAMATED/CANCELLED

Nos 3008, 3444 & 3446 to be amalgamated and then Nos 3444 and 3446 are to be cancelled, EL 3008 being the continuing title; Stawell Gold Mines P/L; 306 grats, Ararat and Rupanyup.

Nos 3018 and 3088 to be amalgamated and then No. 3088 to be cancelled. EL 3108 to be the continuing title; Ballarat Goldfields NL; 34 grats, Ballarat.

Nos 3277, 3429 and 3450 to be amalgamated and then Nos 3277 and 3450 are to be cancelled, EL 3429 being the continuing title; CRA Exploration Ltd; 188 grats, Ararat.

#### MINING LICENCE RENEWED

No. 4727-1; Mervyn Johnson; 1 hectare, Murrindal.

No. 4882-2; Robert N. Gillingham; 1 hectare, Kerang.

No. 4883-1; Lancelot James Farrar; 3.5 hectares, Mitiamo.

#### MINING LICENCE APPLICATION WITHDRAWN

No. 4891; Kinglake Resources P/L; 81.90, Castlemaine.

#### MINERS RIGHT CLAIM CANCELLED

No. 3396; Darryl J. Harris; 4.996 hectares, Nungatta.

TAILINGS REMOVAL LICENCE EXPIRED  
No. 5489; Stawell Gold Mines P/L; size not available, Ararat.

#### Education Act 1958

##### SEAFORD PARK PRIMARY SCHOOL Amendment to School Council Constituting Order

Pursuant to section 13 (4) of the Education Act 1958, I give notice that an Order of the Governor in Council was made on 21 March 1995 to amend the Constituting Order of the School Council of Seaford Park Primary School in respect of the membership of that school council.

DON HAYWARD  
Minister for Education

#### Education Act 1958

##### ALVIE CONSOLIDATED SCHOOL Amendment to School Council Constituting Order

Pursuant to section 13 (4) of the Education Act 1958, I give notice that an Order of the Governor in Council was made on 21 March 1995 to amend the Constituting Order of the School Council of Alvie Consolidated School in respect of the membership of that school council.

DON HAYWARD  
Minister for Education

#### Education Act 1958

##### BERENDALE SCHOOL Amendment to School Council Constituting Order

Pursuant to section 13 (4) of the Education Act 1958, I give notice that an Order of the Governor in Council was made on 21 March 1995 to amend the Constituting Order of the School Council of Berendale School in respect of the membership of that school council.

DON HAYWARD  
Minister for Education

#### Education Act 1958

##### BONBEACH PRIMARY SCHOOL Amendment to School Council Constituting Order

Pursuant to section 13 (4) of the Education Act 1958, I give notice that an Order of the Governor in Council was made on 21 March 1995 to amend the Constituting Order of the School

Council of Bonbeach Primary School in respect of the membership of that school council.

DON HAYWARD  
Minister for Education

**Education Act 1958**  
**GLEN PARK PRIMARY SCHOOL**  
Amendment to School Council Constituting Order

Pursuant to section 13 (4) of the Education Act 1958, I give notice that an Order of the Governor in Council was made on 21 March 1995 to amend the Constituting Order of the School Council of Glen Park Primary School in respect of the membership of that school council.

DON HAYWARD  
Minister for Education

**Education Act 1958**  
**HUGHESDALE PRIMARY SCHOOL**  
Amendment to School Council Constituting Order

Pursuant to section 13 (4) of the Education Act 1958, I give notice that an Order of the Governor in Council was made on 21 March 1995 to amend the Constituting Order of the School Council of Hughesdale Primary School in respect of the membership of that school council.

DON HAYWARD  
Minister for Education

**Education Act 1958**  
**KATAMAITTE PRIMARY SCHOOL**  
Amendment to School Council Constituting Order

Pursuant to section 13 (4) of the Education Act 1958, I give notice that an Order of the Governor in Council was made on 21 March 1995 to amend the Constituting Order of the School Council of Katamatite Primary School in respect of the membership of that school council.

DON HAYWARD  
Minister for Education

**Education Act 1958**  
**LOCH SPORT PRIMARY SCHOOL**  
Amendment to School Council Constituting Order

Pursuant to section 13 (4) of the Education Act 1958, I give notice that an Order of the Governor in Council was made on 21 March 1995 to amend the Constituting Order of the School Council of Loch Sport Primary School in respect of the membership of that school council.

DON HAYWARD  
Minister for Education

**State Superannuation Act 1988**  
**NOTICE UNDER STATE**  
**SUPERANNUATION REGULATIONS 1988**  
**STATUTORY RULE NUMBER 282**

1. Prescribed Interest Rate on Benefits

Notice is hereby given in accordance with Regulation 8 (1) (b) of the State Superannuation Regulations 1988 Statutory Rule Number 282, that the interim prescribed interest rate for sections 34 (6), 43 (1), 46 (1), 47 (4), 49 (8), 49 (9), 53 (7), 58 (1), 69B (3) and 71 of the State Superannuation Act 1988 from 1 January 1995 is 6% per annum.

2. Beneficiary Account—Prescribed Interest Rate

Notice is hereby given in accordance with Regulation 8 (2) of the State Superannuation Regulations 1988 Statutory Rule Number 282, that the interim prescribed interest rate for sections 81 (4) and 81 (5) of the State Superannuation Act 1988 from 1 January 1995 is 6% per annum.

MICHAEL GERAGHTY  
Public Officer

For and on behalf of the Trustee,  
Victorian Superannuation Board

**State Employees Retirement Benefits**  
**Act 1979**

**NOTICE OF INTEREST RATE**

1. Interest Rate on Benefits

Notice is hereby given in accordance with sections 34C, 37 (1) and 43A of the State Employees Retirement Benefits Act 1979, that the interim interest rate from 1 July 1994 is 2% per annum.

726 G 12 30 March 1995

**2. Beneficiary Account—Interest Rate**

Notice is hereby given in accordance with section 74 (3) of the **State Employees Retirement Benefits Act 1979**, that the interim interest rate from 1 July 1994 is 2% per annum.

MICHAEL GERAGHTY

Public Officer

For and on behalf of the Trustee,  
Victorian Superannuation Board

**Transport Superannuation Act 1988  
NOTICE OF PRESCRIBED INTEREST RATE**

**1. Prescribed Interest Rate on Benefits**

Notice is hereby given in accordance with sections 30 (3), 35 (1) (a) and 35A (2) of the **Transport Superannuation Act 1988**, that the interim prescribed interest rate from 1 July 1994 is 5% per annum.

**2. Beneficiary Account—Prescribed Interest Rate**

Notice is hereby given in accordance with section 44 (4) of the **Transport Superannuation Act 1988**, that the interim prescribed interest rate from 1 July 1994 is 5% per annum.

MICHAEL GERAGHTY

Public Officer

For and on behalf of the Trustee,  
Victorian Superannuation Board

**FORM 7**

Section 21, Regulation 16

Notice of Acquisition

**Compulsory Acquisition of Interest in Land**

The Minister for Education declares that by this notice he acquires the following interest in the land described as being part of Crown Allotment 3 Section 12 Township and Parish of Ballan described in Certificate of Title Volume 9625 Folio 280.

Freehold interest.

Published with the authority of the Minister for Education.

**FORM 7**

Section 21, Regulation 16

Notice of Acquisition

**Compulsory Acquisition of Interest in Land**

The Minister for Education declares that by this notice he acquires the following interest in the land described as Lot 2 on the plan shown below containing 1012 square metres being part

*Victoria Government Gazette*

of Crown Allotment 4 Section 12 Township and Parish of Ballan and being part of the land described in Certificate of Title Volume 8334 Folio 368.

Freehold Interest.

Published with the authority of the Minister for Education.

INGLIS STREET

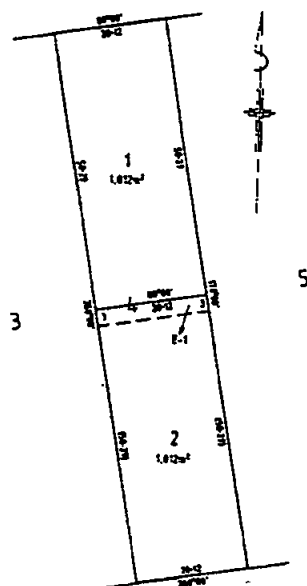

STEIGLITZ STREET

**FORM 7**

Section 21, Regulation 16

Notice of Acquisition

**Compulsory Acquisition of Interest in Land**

The Minister for Education declares that by this notice he acquires the following interest in the land described as Lot 2 on LP 220567 being part of Crown Allotment 5 Section 12 Township and Parish of Ballan containing 1012 square metres and being part of the land described in Certificate of Title Volume 8042 Folio 351.

Freehold Interest.

Published with the authority of the Minister for Education.

FORM 7  
Section 21, Regulation 16  
Notice of Acquisition

Compulsory Acquisition of Interest in Land

The Minister for Education declares that by this notice he acquires the following interest in the land described as Lot 2 on plan shown below containing 1012 square metres and being part of Crown Allotment 6 Section 12 Township and Parish of Ballan and being part of the land in Certificate of Title Volume 367 Folio 362.

Freehold Interest.

Published with the authority of the Minister for Education.

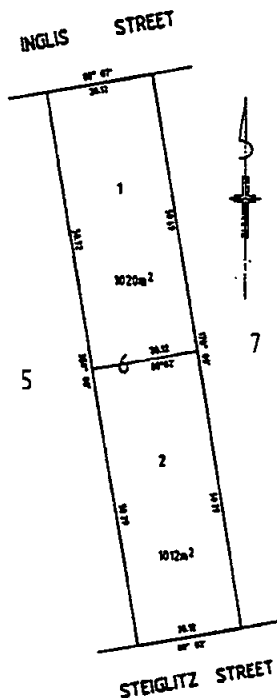

Parish of Ballan and being part of the land described in Certificate of Title Volume 7068 Folio 594.

Freehold Interest.

Published with the authority of the Minister for Education.

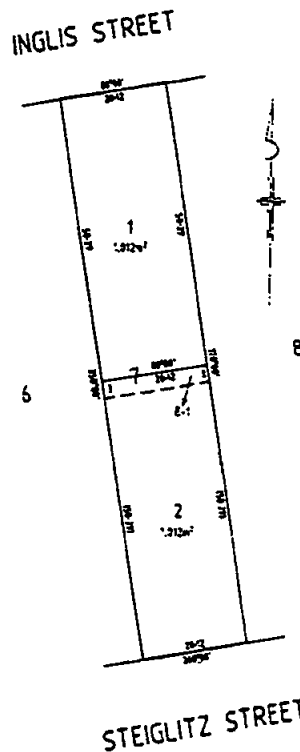

FORM 7  
Section 21, Regulation 16  
Notice of Acquisition

Compulsory Acquisition of Interest in Land

The Minister for Education declares that by this notice he acquires the following interest in the land described as Lot 2 on the plan shown below containing 1012 square metres being part of Crown Allotment 7 Section 12 Township and

Planning and Environment Act 1987  
SUNSHINE PLANNING SCHEME  
Notice of Approval of Amendment  
Amendment L82

The Minister for Planning has approved Amendment L82 to the Local Section of the Sunshine Planning Scheme.

The amendment comes into operation on the date this notice is published in the Government Gazette.

The amendment corrects an error made when a previous amendment to the Sunshine Planning Scheme (L56) failed to remove all clauses in the Scheme relating to the referral of Sunshine

District Centre development plans to the Minister for Planning for comment and/or approval.

The clauses were removed as the Minister considered approval of the development plans to be a local responsibility.

A copy of the amendment can be inspected free of charge during office hours at the Department of Planning and Development, 477 Collins Street, Melbourne and at the offices of the City of Brimbank, Municipal Offices, Alexandra Avenue, Sunshine.

GEOFF CODE  
Manager

Planning Co-ordination Branch  
Department of Planning and Development

**Planning and Environment Act 1987**  
**RICHMOND PLANNING SCHEME**  
Notice of Lapsing of Amendment  
Amendment L33

The City of Yarra has abandoned Amendment L33 to the Richmond Planning Scheme.

The amendment proposed to affect land at 101-103, 109-111 and 119 Cremorne Street, Richmond, and proposed to change the Richmond Planning Scheme by:

1. introducing a new Residential and Service Zone; and
2. rezoning all of the above land from General Industrial to Residential and Service.

The amendment lapsed on 27 February 1995.

GEOFF CODE  
Manager

Planning Co-ordination Branch  
Department of Planning and Development

**Planning and Environment Act 1987**  
**KNOX PLANNING SCHEME**  
Notice of Approval of Amendment  
Amendment L85

The Minister for Planning has approved Amendment L85 to the Local Section of the Knox Planning Scheme.

The amendment comes into operation on the date this notice is published in the Government Gazette.

The amendment corrects the zoning of three areas which were incorrectly zoned in the recently approved Knox Planning Scheme maps. The area of Yose Street/Sylvia Court and Burwood Highway/Commercial Road, Ferntree Gully have been rezoned from Knox Garden Industrial zone to Knox Light Industrial zone. The "Twin Heights" Estate at the north-east corner of Wellington/Taylor's Lane, Rowville has been rezoned from Knox Rural A zone to Knox Rural Residential zone.

The subject areas were inadvertently changed with the recent approval of the Knox Planning Scheme Maps in Amendment L81 which introduced the computer generated maps.

A copy of the amendment can be inspected free of charge during office hours at the offices of the City of Knox, Civic Centre, Level 1, 420 Burwood Highway, Wantirna South and at the Department of Planning and Development, 477 Collins Street, Melbourne.

GEOFF CODE  
Manager

Planning Co-ordination Branch  
Department of Planning and Development

**Planning and Environment Act 1987**  
**PHILLIP ISLAND PLANNING SCHEME**  
Notice of Approval of Amendment  
Amendment L62

The Minister for Planning has approved Amendment L62 to the Phillip Island Planning Scheme. This amendment clarifies and refines various aspects of the recently approved Amendment L46 to the Phillip Island Planning Scheme.

The amendments come into operation on the date this notice is published in the Government Gazette.

The amendment:

1. Defines the land that can be developed for a hotel/golf course use as described in Option 1.
2. Allows eleven lots in the southern part of the property in the ownership of the proponent (described in the dwelling precinct Option 2) to be included in the hotel/golf course proposal.
3. Allows an option to include the land occupied by the 'Woolshed' restaurant use to be included in the hotel/golf



course use on condition that the 'woolshed' use ceases operation and all use rights are extinguished.

4. Allows the construction of one dwelling and associated outbuildings on Crown lot 40. If this option is exercised the three titles which constitute Crown lot 40 must be consolidated to form one title.
5. Replaces "Overall Development plan No. 2B ..." with a new plan of the same title.

The amendment affects land locally known as the 'Wintersun' property at Berrys Beach Road, Phillip Island.

The amendment can be inspected free of charge during the office hours at the offices of the Bass Coast Council, McBride Avenue, Wonthaggi and the Civic Centre, 91-97 Thompson Avenue, Cowes respectively and at the Department of Planning and Development, 477 Collins Street, Melbourne.

GEOFF CODE  
Manager

Planning Co-ordination Branch  
Department of Planning and Development

**Planning and Environment Act 1987**  
**MILDURA CITY PLANNING SCHEME**  
Notice of Approval of Amendment  
Amendment L47

The Minister for Planning has approved Amendment L47 to the Local Section of the Mildura City Planning Scheme.

The amendment comes into operation on the date this notice is published in the Government Gazette.

The amendment rezones the vacant former water depot at the corner of Langtree Avenue and Eleventh Street, Mildura, from Public Purposes to Office Zone to allow re-development in keeping with nearby properties.

A copy of the amendment can be inspected free of charge during office hours at the Department of Planning and Development, Ground Floor, 477 Collins Street, Melbourne, 426 Hargreaves Street, Bendigo and at the office of the Mildura Rural City.

GEOFF CODE  
Manager

Planning Co-ordination Branch  
Department of Planning and Development

**Planning and Environment Act 1987**  
**WARRACKNABEAL PLANNING SCHEME**  
Notice of Approval of Amendment  
Amendment L7

The Minister for Planning has approved Amendment L7 to the Local Section of the Warracknabeal Planning Scheme.

The amendment comes into operation on the date this notice is published in the Government Gazette.

The amendment rezones 5.7 ha of land fronting the east side of the Henty Highway (north of the Borung Highway) in the Warracknabeal Township, being parts of Lots 1 and 3, P/S 334843J from Rural zone to Industrial zone.

A copy of the amendment can be inspected free of charge during office hours at the offices of the Shire of Yarriambiack, 34 Lyle Street, Warracknabeal; at the Department of Planning and Development, Ground Floor, 477 Collins Street, Melbourne and at the Department of Planning and Development, Regional Office, State Government Offices, Ballarat.

GEOFF CODE  
Manager

Planning Co-ordination Branch  
Department of Planning and Development

**Planning and Environment Act 1987**  
**BROADFORD PLANNING SCHEME**  
Notice of Lapsing of Amendment  
Amendment L9

The Shire of Mitchell Council has abandoned Amendment L9 to the Broadford Planning Scheme.

The amendment proposed to:

- (a) rezone the existing Allens Ltd factory Lot 1 LP137985 Mia Mia Road, Broadford from a Light Industrial Zone to a General Industrial Zone; and
- (b) prohibit the use "General Industry" in the Light Industrial Zone.

The amendment lapsed on 14 March 1995.

GEOFF CODE  
Manager

Planning Co-ordination Branch  
Department of Planning and Development

**Planning and Environment Act 1987**  
**KYABRAM PLANNING SCHEME**  
Notice of Approval of Amendment  
Amendment L16 Part 1

The Minister for Planning has approved Amendment L16 Part 1 to the Local Section of the Kyabram Planning Scheme.

The amendment comes into operation on the date this notice is published in the Government Gazette.

The amendment introduces an ordinance variation to the Reserved Residential Zone to allow the construction of a house on an existing lot without the need for reticulated sewerage.

A copy of the amendment can be inspected free of charge during office hours at the Department of Planning and Development, Ground Floor, 477 Collins Street, Melbourne and at the offices of the Shire of Campaspe (Kyabram Office) Lake Road, Kyabram.

GEOFF CODE

Manager

Planning Co-ordination Branch

Department of Planning and Development

**Planning and Environment Act 1987**  
**BROADFORD PLANNING SCHEME**  
Notice of Lapsing of Amendment  
Amendment L11

The Shire of Mitchell Council has abandoned Amendment L11 to the Broadford Planning Scheme.

The amendment proposed to:

- (a) change provisions for subdivision;
- (b) change provisions for Detached House;
- (c) change Dual Occupancy from Section 3 (Prohibited) to Section 2 (Permit Required); and
- (d) introduce provision to enable the Transfer of Development Rights for subdivision and houses from one rural property to another.

The amendment relates to the General Farming Zone, Rural Development Zone, Restricted Farming Zone, Bushland Zone and Rural Forestry Zone.

The amendment lapsed on 14 March 1995.

GEOFF CODE

Manager

Planning Co-ordination Branch

Department of Planning and Development

**Upper Yarra Valley and Dandenong Ranges**  
**Authority Act 1976**

**UPPER YARRA VALLEY AND**  
**DANDENONG RANGES REGIONAL**  
**STRATEGY PLAN**

Notice of Approval of Amendment  
Amendment 71

The Governor in Council has approved Amendment 71 to the Upper Yarra Valley and Dandenong Ranges Regional Strategy Plan.

The amendment comes into operation on the date this notice is published in the Government Gazette.

The amendment corrects errors in clause numbering in Amendment Nos 56 and 67, which inserted site specific subdivision exemptions into the Rural Land Policies.

Amendment 56 allowed the subdivision of land at:

- (i) C. A. 16, Section A, Emerald Monbulk Road, Emerald, and
- (ii) Part Crown Allotments 52, 57 and 58, Belgrave Gembrook Road, Avonsleigh. The site specific exemption clauses should be 'o' and 'p' respectively.

Amendment 67 allowed the subdivision of land in Link Road, Kalorama, Shire of Lillydale. The site specific exemption clause should be clause "I".

A copy of the amendment can be inspected free of charge during office hours at the Department of Planning and Development, Ground Floor, 477 Collins Street, Melbourne and at the offices of the Upper Yarra Valley and Dandenong Ranges Authority, 7 John Street, Lillydale.

GEOFF CODE

Manager

Planning Co-ordination Branch

Department of Planning and Development

**Planning and Environment Act 1987**  
**PORT MELBOURNE PLANNING SCHEME**  
Notice of Approval of Amendment  
Amendment L16

The Minister for Planning has approved Amendment L16 to the Local Section of the Port Melbourne Planning Scheme.

The amendment comes into operation on the date this notice is published in the Government Gazette.

The amendment introduces a new Bayside Development Zone into the Scheme to facilitate the development of the Bayside Project at Port Melbourne. The amendment also includes land in a Residential C Zone to recognise a recently completed residential development on the west side of Princes Street and rezones a truck parking area adjacent to Station Pier to a Transportation Zone.

Other changes include a reserve for public open space to apply to land on the east side of the truck parking area and the removal of an Urban Conservation Area No. 2 near the northern end of Station Pier west of Princes Street.

A copy of the amendment can be inspected free of charge during office hours at the Department of Planning and Development, Ground Floor, 477 Collins Street, Melbourne and at the South Melbourne Office of the City of Port Phillip, Town Hall, Bank Street, Melbourne.

GEOFF CODE  
Manager

Planning Co-ordination Branch  
Department of Planning and Development

**Planning and Environment Act 1987**  
**SEYMOUR PLANNING SCHEME**  
Notice of Lapsing of Amendment  
Amendment L34

The Shire of Mitchell Council has abandoned Amendment L34 to the Seymour Planning Scheme.

The amendment proposed to rezone Lot 1 LP79344 and Lots 1, 2 and 3 LP204192S Hume and Hovell Road, Seymour from Rural to Residential to provide for a retirement village.

The amendment lapsed on 14 March 1995.

GEOFF CODE  
Manager

Planning Co-ordination Branch  
Department of Planning and Development

**Planning and Environment Act 1987**  
**ROMSEY PLANNING SCHEME**  
Notice of Approval of Amendment  
Amendment L37

The Minister for Planning has approved Amendment L37 to the Local Section of the Romsey Planning Scheme.

The amendment comes into operation on the date this notice is published in the Government Gazette.

The amendment relates to Crown Portions 6, 7 and 8, Parish of Kerrie, Sutherlands and Amess Road, Riddells Creek. The land is approximately 83 hectares in area.

Part of the land approximately 44 hectares in area is rezoned from part Township Residential B Zone and part General Farming Zone to Town Fringe Residential Zone. This area and the rest of the land which is already zoned Town Fringe Residential can be developed into 54 lots in accordance with a Development Concept Plan, a detailed written agreement between the responsible authority and the landowners and subject to the requirements of the referral authorities and the Water Board without the need for a planning permit.

The provisions of the agreement include payment of developer levies and transfer of three allotments to the Responsible Authority, extensive landscaping, provisions of water supply, construction of internal roads, construction of Amess Road, provision of a 15 metre widening strip along Sutherlands Road and inclusion of bridle and pedestrian paths.

A copy of the amendment can be inspected free of charge during office hours at the Department of Planning and Development, Ground Floor, 477 Collins Street, Melbourne and at the Romsey Office, Shire of Macedon Ranges, Melbourne Lancefield Road, Romsey.

GEOFF CODE  
Manager

Planning Co-ordination Branch  
Department of Planning and Development

**VICTORIAN CASINO AND GAMING**  
**AUTHORITY**

Amendment of Schedule 1 to the Notice of Approval for Casino Games which was published in the Government Gazette on 1 March 1995.

Pursuant to section 60 (1) of the Casino Control Act 1991 the Victorian Casino and Gaming Authority on 22 March 1995 resolved to amend Schedule 1 to the Notice of Approval for Casino Games which was published in the Government Gazette on 1 March 1995 by substituting the following new Schedule for Schedule 1:

SCHEDULE ONE  
ARISTOCRAT

Game 001AST Antony and Cleopatra  
Game 002AST Arabian Nights  
Game 003AST Arctic Wins  
Game 004AST Chain Reaction  
Game 005AST Countdown  
Game 006AST Desert Gold  
Game 007AST Diamonds and Pearls  
Game 008AST Dinomight  
Game 009AST Dollar Action  
Game 010AST Dollarado  
Game 011AST Emerald City  
Game 012AST Extra 2 Ball Bingo  
Game 013AST Fever Pitch  
Game 014AST Free Throw  
Game 015AST Guns & Roses  
Game 016AST High Stakes  
Game 017AST Idol Riches  
Game 018AST It's Time  
Game 019AST KG Bird  
Game 020AST Love and Marriage  
Game 021AST Lucky Bug  
Game 022AST Lucky Strike  
Game 023AST Nine Lives  
Game 024AST Oasis  
Game 025AST Panda  
Game 026AST Rebel Yell  
Game 027AST Samurai  
Game 028AST Superbucks  
Game 029AST Surf, Sun, Fun  
Game 030AST Tequila Sunrise  
Game 031AST The Wild  
Game 032AST Top Gear  
Game 033AST Treasure  
Game 034AST Trick or Treat  
Game 035AST White Tiger  
Game 036AST Win Mills  
Game 037AST Winning Streak  
Game 038AST Money or the Box  
Game 039AST Double Agent  
Game 040AST Enchanted Forest  
Game 041AST Fortune Hunter

IGT

Game 001IGT 8, 9, 10, Spot Progressive  
Keno  
Game 002IGT Blast Off  
Game 003IGT Blazing Bucks  
Game 004IGT Deuces Wild

Game 005IGT Double Dollars  
Game 006IGT Double Fortune  
Game 007IGT Double Strike  
Game 008IGT Draw Poker  
Game 009IGT Flash Cash  
Game 010IGT Free for All  
Game 011IGT Galaxy  
Game 012IGT Hit The Spot Keno  
Game 013IGT Hollywood  
Game 014IGT Jackpot Jewels  
Game 015IGT Joker Wild Poker  
Game 016IGT Little Angel  
Game 017IGT Locomotion  
Game 018IGT Mardi Gras  
Game 019IGT Progressive Draw Poker  
Game 020IGT Red, White & Blue  
Game 021IGT Spellbound  
Game 022IGT Splash Out  
Game 023IGT Star Studded  
Game 024IGT Super 8 Spot Keno  
Game 025IGT Treasure Trove  
Game 026IGT Triple Diamond  
Game 027IGT Triple Gold  
Game 028IGT Triple Scoop  
Game 029IGT White Lightning  
Game 030IGT Wild Eagle  
Game 031IGT Aztec Riches  
Game 032IGT Black Rhino  
Game 033IGT Blue Moon  
Game 034IGT Coral Reef  
Game 035IGT Lion Dance  
Game 036IGT Mystical Orient  
Game 037IGT Pure Pleasure

VLC

Game 001VLC Blackjack  
Game 002VLC Deuces Wild  
Game 003VLC Double Eagle  
Game 004VLC Draw Poker  
Game 005VLC Flush Fever  
Game 006VLC High Fever  
Game 007VLC Jackpot Poker  
Game 008VLC Jacks Or Better  
Game 009VLC Joker Poker  
Game 010VLC Keno  
Game 011VLC Keno Wild  
Game 012VLC Power Keno  
Game 013VLC Red Hot 7's  
Game 014VLC Ring' em Up  
Game 015VLC Second Chance

OLYMPIC

Game 001OLY Aces & Kings  
Game 002OLY African Warrior  
Game 003OLY Martians  
Game 004OLY Merlin's Magic  
Game 005OLY On A Roll  
Game 006OLY The Cat & The Fiddle  
Game 007OLY Treasure Trail  
Game 008OLY Wild Card  
Game 009OLY Boomtown  
Game 010OLY Stake Your Claim  
Game 011OLY Jolly Roger

VIDCO

Game 001VID Funny Farm  
Game 002VID Pluck A Buck  
Game 003VID Big Bikkies  
Game 004VID Mumbo Jumbo  
Game 005VID Ants Pants  
Game 006VID Hokie Pokie  
Game 007VID Money Spinner

VICTORIAN GAMING COMMISSION  
(AMENDMENT No. 3) RULES 1995

Pursuant to section 78 of the Gaming Machine Control Act 1991, the Victorian Casino and Gaming Authority makes the following Rules:

*Title*

1. These Rules may be cited as the Victorian Gaming Commission (Amendment No. 3) Rules 1995.

*Principal Rules*

2. In these Rules, the Victorian Gaming Commission Rules 1991\* are called the Principal Rules.

*New Rule 1*

3. For Rule 1 of the Principal Rules, substitute—

*"Title*

1. These Rules may be cited as the Victorian Casino and Gaming Authority Rules 1991".  
Dated 21 March 1995

\* The Victorian Gaming Commission Rules 1991 made by the Commission on 27/11/91 and published in the Government Gazette on 11 December 1991 and by the Victorian

Gaming Commission (Amendment) Rules 1991 made by the Commission on 18/12/91 and published in the Government Gazette on 8 January 1992 and by the Victorian Gaming Commission (Amendment) Rules 1992 made by the Commission on 1/10/92 and published in the Government Gazette on 7 October 1992 and by the Victorian Gaming Commission (Amendment) Rules 1993 made by the Commission on 17/3/93 and published in the Government Gazette on 8 April 1993 and by the Victorian Gaming Commission (Amendment No. 2) Rules 1993 made by the Commission on 16/6/93 and published in the Government Gazette on 1 July 1993 and by the Victorian Gaming Commission (Amendment) Rules 1994 made by the Commission on 20/1/94 and published in the Government Gazette on 1 February 1994 and by the Victorian Gaming Commission (Amendment No. 2) Rules 1995 made by the Victorian Casino and Gaming Authority on 21 February 1995 and published in the Government Gazette on 9 March 1995.

VICTORIAN CASINO AND GAMING  
AUTHORITY (AMENDMENT No. 4)  
RULES 1995

Pursuant to section 78 of the Gaming Machine Control Act 1991, the Victorian Casino and Gaming Authority makes the following Rules:

*Title*

1. These Rules may be cited as the Victorian Casino and Gaming Authority (Amendment No. 4) Rules 1995.

*Principal Rules*

2. In these Rules, the Victorian Casino and Gaming Authority Rules 1991\* are called the Principal Rules.

*New Rule*

3. After Rule 19 of the Principal Rules, insert—

"Competitions ancillary and incidental to conduct of gaming (EGM tournaments)

20. (1) A venue operator must not promote any competition that is ancillary or incidental to the conduct of gaming at the venue unless the competition complies with this rule.

- (2) Any competition under this rule must:
- (a) provide all players with an equal chance of winning each prize; and
  - (b) provide for all players to contribute equally to the prize pool; and
  - (c) distribute all contributions into the prize pool:
    - (i) from participants in the competition; and
    - (ii) from any other party (or advertised to be contributed by any other party); and
  - (d) in respect of the collection and distribution of the prize pool, be conducted ancillary to gaming and as such not form part of any calculation under sections 135 or 136 of the **Gaming Machine Control Act 1991**; and
  - (e) distribute the prize pool on the basis of the result of monitored gaming machine play in which all participants gamble on the electronic gaming machines using gaming machine credits established with the players' own funds; and
  - (f) provide for each player to collect that person's gaming machine credit balance at the conclusion of the competition.

3. A venue operator must ensure that each participant in any competition under this rule is aware, prior to accepting the participants entry fee, of:

- (a) the amount of the participant's fund to be used to establish gaming machine credits; and
- (b) the amount of the participant's contribution to the prize pool; and
- (c) the rules for determining the distribution of the prize pool.

4. Entry fees into the competition from all participants must be collected by the venue operator prior to commencement of the competition.

5. A venue operator must advise the Authority, in writing, at least one week prior to conducting a competition under this rule, of:

- (a) the date and time and location of the competition; and
- (b) the projected number of players; and
- (c) the amount of the projected prize pool; and

- (d) the amount of the prize pool made up by player contribution; and
- (e) the amount of and source of any other funds in the prize pool."

Dated 21 March 1995

---

\* The Victorian Gaming Commission Rules 1991 made by the Commission on 27/11/91 and published in the Government Gazette on 11 December 1991 and by the Victorian Gaming Commission (Amendment) Rules 1991 made by the Commission on 18/12/91 and published in the Government Gazette on 8 January 1992 and by the Victorian Gaming Commission (Amendment) Rules 1992 made by the Commission on 1/10/92 and published in the Government Gazette on 7 October 1992 and by the Victorian Gaming Commission (Amendment) Rules 1993 made by the Commission on 17/3/93 and published in the Government Gazette on 8 April 1993 and by the Victorian Gaming Commission (Amendment No. 2) Rules 1993 made by the Commission on 16/6/93 and published in the Government Gazette on 1 July 1993 and by the Victorian Gaming Commission (Amendment) Rules 1994 made by the Commission on 20/1/94 and published in the Government Gazette on 1 February 1994 and by the Victorian Gaming Commission (Amendment No. 2) Rules 1995 made by the Victorian Casino and Gaming Authority on 21 February 1995 and published in the Government Gazette on 9 March 1995 and by the Victorian Gaming Commission (Amendment No. 3 Rules) made by the Victorian Casino and Gaming Authority on 21 March 1995.

---

## ORDERS IN COUNCIL

**Local Government Act 1989**  
**ORDER ALTERING THE BOUNDARIES OF**  
**THE MUNICIPAL DISTRICTS OF THE**  
**MITCHELL AND STRATHBOGIE SHIRE**  
**COUNCILS**

WHEREAS the Minister for Local Government has certified to the Governor in Council that—

- (a) the proposed boundary change is of a minor nature;
- (b) the Mitchell and Strathbogie Shire Councils whose municipal districts are affected by the proposed change, have approved of the proposed change; and
- (c) public notice of the proposed change was given in the municipal districts of the Mitchell and Strathbogie Shire Councils.

NOW THEREFORE, The Governor in Council acting under Part 10C of the Local Government Act 1989 ORDERS THAT—

1. Commencement

This Order comes into operation on the day it is published in the Government Gazette.

2. Alteration of the Boundaries of the Mitchell Shire Council

On the day this Order comes into operation the boundaries of the municipal district of the Mitchell Shire Council shall be fixed as described in Schedule 1.

3. Alteration of the Boundaries of the Strathbogie Shire Council

On the day this Order comes into operation the boundaries of the municipal district of the Strathbogie Shire Council shall be fixed as described in Schedule 2.

**SCHEDULE 1**  
**BOUNDARIES OF THE MUNICIPAL**  
**DISTRICT OF THE MITCHELL SHIRE**  
**COUNCIL**

*Altered and Re-defined.*

Previous Description Schedule 7 of the Order constituting the Shires of Central Goldfields, Hepburn, Loddon, Macedon Ranges and Mount Alexander, and altering the boundaries of the municipal districts of the Greater Bendigo City Council and the Campaspe and Mitchell Shire Councils, and published in Government Gazette No. S 2 on 19 January 1995.

Commencing on the Campaspe River at the Heathcote-Kyneton Road; thence southerly by the Campaspe River to Pipers Creek; thence further southerly by that creek to Watchbox Road; thence north-easterly by that road to the southern boundary of the Parish of Glenhope; thence easterly by that boundary to the road forming the western boundary of allotment 7, section C; thence northerly by that road to the road forming the northern boundary of that allotment; thence easterly by that road to the Tooborac-Baynton Road; thence southerly by that road to Emu Flat-Baynton Rd; thence south-easterly by that road to Scrubby Camp Road; thence southerly by that road to the road forming the southern boundary of allotment 19, section 2, Parish of Baynton; thence westerly by that road to the north-western angle of allotment 73G4; thence southerly by the western boundary of that allotment and a road to the south-eastern angle of allotment 73L; thence westerly by a road to the north-western angle of allotment 15, section 1, thence southerly by a road to Martins Road; thence westerly by that road to the north-western angle of allotment 78J; thence southerly and easterly by the western and southern boundaries of that allotment to the north-western angle of allotment 16B; thence southerly by the western boundary of that allotment and further southerly by the eastern boundary of allotment 16H to the northern boundary of allotment 26, section A, Parish of Langley; thence easterly by that boundary and southerly by the eastern boundary of that allotment and the western boundary of allotment 3 to the south-western angle of the latter allotment; thence easterly by the southern boundary of that allotment to the north-western angle of allotment 4; thence southerly by the western boundaries of that allotment and allotments 6, 7, and 8 to Big Hill Creek; thence westerly by that creek to the south-eastern boundary of allotment 89, Parish of Lancefield; thence south-westerly by that boundary to a point in line with the northern boundary of allotment 87C; thence south-easterly by a line, the northern boundary of allotment 87C and the northern boundary of allotment 86A to the north-eastern angle of that allotment; thence further south-easterly, and easterly by a road to the south-western angle of allotment 4AA, Parish of Goldie; thence easterly by the southern

boundaries of that allotment and allotment 4AB to a road forming the eastern boundary of the latter allotment; thence northerly by that road to the north-western angle of allotment 7AA; thence easterly and southerly by the northern and eastern boundaries of that allotment to the Pyalong-Lancefield Road; thence north-easterly by that road to the south-western angle of allotment 14AB; thence easterly by the southern boundaries of that allotment and allotment 15A to the road forming the eastern boundary of the latter allotment; thence northerly by that road to the northern boundary of allotment 24; thence easterly and southerly by the northern and eastern boundaries of that allotment to the southern boundary of allotment 17A; thence easterly by that boundary to Mount William Road; thence southerly by that road to the Willowmavin-Tantaraboo Road; thence easterly and south-easterly by that road to the road forming the western boundary of allotment B8; thence southerly by that road to the road forming the south-western boundary of allotment 92C; thence south-easterly by that road to the road forming the northern boundary of allotment 95F; thence easterly by that road to the Old Kilmore-Old Lancefield Road; thence north-easterly by that road to the western boundary of the Parish of Forbes; thence southerly by that boundary and south-easterly and easterly by the south-western and southern boundaries of that parish to the road forming the western boundary of allotment 111, Parish of Bylands; thence southerly by that road and easterly by the southern boundary of that allotment to the road forming the eastern boundary of allotment 116, section A; thence southerly by that road to the north-eastern angle of allotment 9; thence southerly by the eastern boundaries of allotments 9, 16, 22 and 24 to the Deep Creek; thence southerly by that creek to the northern boundary of the Parish of Mickleham; thence easterly by that boundary, Gumms Gully Road and the northern boundary of the Parish of Kalkallo to the Merri Creek east of the North-Eastern Railway; thence north-easterly by that creek to the southern boundary of allotment 2, section 9, Parish of Merriang; thence westerly by the southern boundary of that section and northerly by the western boundaries of sections 9, 16, 21 and 28 to the northern boundary of the parish; thence easterly by that boundary to the road forming the south-western boundary of allotment 5, section D, Parish of Wallan Wallan; thence north-westerly and

northerly by that road to the road forming the northern boundary of allotment 2; thence easterly by that road to Conical Hill Road; thence northerly and north-easterly by that road to Lords Road; thence north-easterly by that road to Bruces Creek Road; thence south-easterly by that road to the Great Dividing Range; thence generally south-easterly by that range to the western boundary of the Parish of Kinglake; thence northerly and easterly by the parish boundary to the King Parrot Creek; thence north-easterly by that creek to a point in line with the western boundary of allotment 3, section C, Parish of Kinglake; thence northerly by a line and the western boundaries of allotments 3, 2 and allotments 11, section B, 10, 9, 8, 7, 5 and a line in continuation to Silver Creek; thence north-westerly by that creek to a point in line with the northern boundary of allotment 3; thence easterly by a line and the northern boundaries of that allotment and allotment 4 and further easterly by a line in continuation to the King Parrot Creek; thence north-westerly by that creek to a point in line with the southern boundary of allotment 1; thence westerly by a line and westerly, northerly and easterly by the southern, western and northern boundaries of that allotment to the western boundary of allotment 50, no section; thence northerly by that boundary to the southern boundary of allotment 47; thence westerly and northerly by the southern and western boundaries of that allotment and further northerly by the western boundary of allotment 46 to the road forming the north-western boundary of that allotment; thence north-easterly by that road to the southern boundary of allotment 43B; thence westerly, northerly and easterly by the southern, western and northern boundaries of that allotment and further easterly by a road to the western boundary of allotment 42A; thence northerly by that boundary to the southern boundary of allotment 30A; thence north-westerly by that boundary to the road forming the southern boundary of allotment 13A, section A; thence westerly by that road to the western boundary of that allotment; thence northerly by that boundary to the southern boundary of allotment 13; thence westerly and northerly by the southern and western boundaries of that allotment and further northerly by the western boundary of allotment 12 to the southern boundary of allotment 9; thence westerly and northerly by the southern



and western boundaries of that allotment to the southern boundary of allotment 14A; thence westerly by that boundary and westerly and northerly by the southern and western boundaries of allotment 14 to the southern boundary of allotment 4, section B, Parish of Derril; thence westerly by that boundary and the southern boundaries of allotments 6, 15A, 15, 14, 9B, 9 and 13 and northerly by the western boundaries of allotment 13 and 11 to the southern boundary of the Parish of Kerrisdale; thence westerly by that boundary to the western boundary of allotment 9A, section B, Parish of Kerrisdale; thence northerly, westerly and again northerly by that boundary to the road forming the southern boundary of allotment 7; thence westerly by that road to the eastern boundary of allotment 9C; thence southerly by that boundary to the southern boundary of the parish; thence south-westerly by that boundary to Murchison Spur Road; thence northerly by that road to the Broadford-Flowerdale Road; thence, further northerly by Horans Track to the northern boundary of allotment 23A, section A; thence easterly by that boundary to the western boundary of allotment 23; thence northerly and easterly by the western and northern boundaries of that allotment to the western boundary of allotment 24; thence northerly and easterly by the western and northern boundaries of that allotment to the western boundary of allotment 29B; thence northerly by that boundary and the western boundary of allotment 29A to the northern boundary of that allotment; thence easterly by that boundary and easterly and southerly by the northern and eastern boundaries of allotment 29 to the northern boundary of allotment 26; thence easterly by that boundary and further easterly by a line to the south-western angle of allotment 27; thence northerly and easterly by the western boundary of that allotment to the western boundary of allotment 27H; thence northerly and easterly by that boundary to the western boundary of the Parish of Windham; thence generally northerly by that boundary to the Goulburn Valley Highway; thence south-easterly by that highway to the north-western angle of allotment 119A; thence northerly by a line in continuation of the western boundary of that allotment to the Goulburn River; thence easterly by that river to a point in line with the eastern boundary of allotment 17B, Parish of Ghin Ghin; thence northerly by a line and the road forming the eastern boundary of

that allotment to the road forming the northern boundary of allotment 2; thence easterly by that road to the south-western angle of allotment 1; thence northerly by the western boundaries of that allotment and allotment 4E to the southern boundary of allotment 4F; thence westerly, northerly, and easterly by the southern, western, and northern boundaries of that allotment to the south-eastern angle of allotment 3D; thence northerly by the road forming the eastern boundary of that allotment to the northern boundary of the parish; thence generally easterly by that parish boundary to the south-western angle of allotment 8A, section A, Parish of Kobyboyn; thence northerly and south-easterly by the western and northern boundaries of that allotment to the south-western angle of allotment 7; thence northerly and easterly by the western and northern boundaries of that allotment to the south-western angle of allotment 6; thence northerly and easterly by the western and northern boundaries of that allotment, and further easterly and further northerly by the north-western boundaries of allotment 5A to the south-western angle of allotment 43, section D; thence northerly by the western boundary of that allotment and by the road forming the western boundaries of allotments 42 and 24 to Dropmore Road; thence north-easterly by that road and Springs Road to Boundary Creek; thence northerly by that creek to Hughes Creek; thence generally north-westerly by that creek to the Hume Freeway; thence south-westerly by that freeway to the road forming the northern boundary of allotment 45A, Parish of Mangalore; thence westerly by that road, the road forming the northern boundaries of allotments 42A, 42, and 41C, and a line to Mangalore road; thence westerly by that road to the Goulburn River; thence generally northerly by that river to the road forming the southern boundary of allotment 30G, Parish of Mitchell; thence westerly by that road to Northwood Road; thence north-westerly by that road to the eastern boundary of the Puckapunyal Military Area; thence north-westerly by that boundary, westerly and south-westerly by the northern boundary and generally south-westerly by the western boundary of the Puckapunyal Military Area to Youngs Lane, being a point on the southern boundary of the Parish of Heathcote; thence westerly by that boundary to the Northern Highway; thence north-westerly by that highway to the Newlans Lane; thence south-

westerly by that lane to the most southern angle of allotment 38E, Parish of Heathcote, being a point on the north-eastern boundary of the Reserved Forest; thence north-westerly by that boundary to Dairy Flat Road; thence southerly by that road to a point in line with the southern boundary of allotment 37G; thence easterly by a line and the southern boundary of that allotment to the Reserved Forest boundary; thence southerly by that boundary to the southern boundary of allotment 37C; thence westerly by that boundary to Dairy Flat Road; thence south-westerly by that road and Heathcote-East Baynton Road to Branding Yard Lane; thence westerly by that lane to the Heathcote-Spring Plains-Glenhope Road; thence north-westerly by that road to McDonalds Lane; thence westerly by that lane to the Mia Mia-Lancefield Road; thence north-westerly by that road to the eastern boundary of allotment 50B, Parish of Spring Plains; thence southerly and westerly by the eastern and southern boundaries of that allotment, westerly by the road forming the southern boundary of the Township of Mia Mia and further westerly by Blacksmiths Road to the Heathcote-Kyneton Road, and thence south-westerly by that road to the point of commencement.

**SCHEDULE 2  
BOUNDARIES OF THE MUNICIPAL  
DISTRICT OF THE STRATHBOGIE SHIRE  
COUNCIL**

*Altered and Re-defined.* ✓

Previous Description Schedule 8 of the Order constituting the Shires of Towong, Indigo, Milawa, Delatite, Strathbogrie, Murrindindi, Mitchell, Moira and Campaspe, the Alpine Shire and the City of Greater Shepparton, re-constituting the Rural City of Wodonga and altering the boundaries of the municipal districts of the Cities of Greater Bendigo and Whittlesea and the Shires of Omeo, Eltham, Healesville and Cohuna, and published in Government Gazette No. S 87 on 18 November 1994.

Commencing on the Broken River at the Dookie-Violet Town Road; thence south-easterly by that river to the western boundary of the Parish of Goomalibee; thence southerly by that boundary and the western boundary of the Parish of Warrenbayne to the road forming the southern boundary of allotment 50B, Parish of Warrenbayne; thence easterly by that road to the Baddaginnie-Goomalibee Road; thence southerly by that road, the road forming the

western boundary of the Township of Baddaginnie and Depot Road to McPherson Road; thence easterly by that road to McEwan Lane; thence southerly by that lane and a road to the road forming the northern boundary of allotment 80C, Parish of Warrenbayne; thence westerly by that road to the road forming the western boundary of that allotment; thence southerly by that road to the southern boundary of allotment 81B; thence generally southerly by Kays Track to the boundary of the land vested in the Victorian Plantations Corporation; thence generally south-westerly and south-easterly by that boundary to Chapmans Road; thence southerly by that road to the road forming the northern boundary of allotment 5, section D, Parish of Lima; thence easterly by that road to the eastern boundary of that allotment; thence southerly by that boundary to the northern boundary of allotment 6; thence easterly by that boundary and south-easterly by the north-eastern boundary of that allotment to the northern boundary of allotment 8; thence north-easterly, south-easterly and again north-easterly by that boundary and south-easterly by the north-eastern boundary of that allotment to the most western angle of allotment 9A; thence north-easterly and easterly by the north-western and northern boundaries of that allotment and further easterly by the northern boundary of allotment 9B to the road forming its south-eastern boundary; thence south-westerly by that road to the eastern boundary of allotment 20, Parish of Too-Rour; thence southerly by that boundary to the northern boundary of allotment 19; thence easterly, southerly and westerly by the northern, eastern and southern boundaries of that allotment to the Bonnie Doon Road; thence southerly by that road to the northern boundary of allotment 2; thence easterly and southerly by the northern and eastern boundaries of that allotment to the northern boundary of allotment 1A; thence easterly and southerly by the northern and eastern boundaries of that allotment and further southerly and westerly by the eastern and southern boundaries of allotment 1 to the eastern boundary of allotment 2; thence southerly by that boundary to the eastern boundary of allotment 22, section D, Parish of Borodomanin; thence southerly by that boundary to its south-eastern angle; thence south-westerly by a direct line to the south-eastern angle of allotment 28; thence westerly by the southern boundaries of that allotment and allotment 20D and northerly by the western

boundary of the latter allotment to the southern boundary of allotment 19; thence westerly and northerly by the southern and western boundaries of that allotment to the northern boundary of allotment 23A; thence westerly by that boundary and the northern boundary of allotment 23B to the western boundary of that parish; thence southerly by that boundary to the southern boundary of allotment 16, section C, Parish of Wondoomarook; thence westerly and northerly by the southern and western boundaries of that allotment to the road forming the northern boundary of allotment 13A, section D; thence westerly by that road to the road forming the south-eastern boundary of allotment 10A, section B, Parish of Carratanbunell being a point on the northern boundary of the County of Anglesey; thence south-westerly by that county boundary to Sinclairs Lane; thence westerly by that lane to the road forming the western boundary of allotment 12, section B, Parish of Ruffy; thence southerly by that road to the road forming the southern boundary of allotment 13, thence westerly by that road to the Emu Waterholes Creek; thence southerly and westerly by that creek to Hughes Creek; thence generally westerly and north-westerly by that creek to the Hume Freeway; thence south-westerly by that freeway to the road forming the northern boundary of allotment 45A, Parish of Mangalore; thence westerly by that road, the road forming the northern boundaries of allotments 42A, 42, and 41C, and a line to Mangalore road; thence westerly by that road to the Goulburn River; thence generally northerly by that river to the road forming the southern boundary of allotment 30G, Parish of Mitchell; thence westerly by that road to Northwood Road; thence north-westerly by that road to the eastern boundary of the Puckapunyal Military Area; thence north-westerly by that boundary and westerly and south-westerly by the northern boundary of the Puckapunyal Military Area to the South Costerfield-Graytown Road; thence westerly by that road to the eastern boundary of allotment 6, section B, Parish of Moornbool West; thence northerly, westerly and southerly by the eastern, northern and western boundaries of that allotment to Splitters Creek; thence westerly by that creek to eastern angle of allotment 15; thence north-westerly by the north-eastern boundaries of that allotment and allotment 17 to the Heathcote-Nagambie Road; thence north-easterly by that road to the eastern

boundary of allotment 16; thence northerly and westerly by the eastern and northern boundaries of that allotment to the south-western boundary of the parish; thence north-westerly by that boundary to the southern angle of allotment 18A; thence north-easterly by the south-eastern boundary of that allotment, a line in continuation and the south-eastern boundary of allotment 18 and north-westerly by the north-eastern boundary of the latter allotment to the south-western boundary of parish; thence north-westerly by that boundary to the Old Coach Road; thence north-westerly by that road to the southern boundary of allotment 36, section A, Parish of Redcastle; thence easterly by the southern boundary of that allotment to its south-eastern angle, being a point on the boundary of the Reserved Forest; thence generally northerly by that forest boundary to the road forming the northern boundary of allotment 27, section A, Parish of Redcastle; thence easterly by a line in continuation of that road to the northern boundary of the County of Dalhousie; thence easterly by that boundary to western boundary of the Parish of Wirrate; thence northerly by that boundary to the southern boundary of the Parish of Whroo; thence easterly by that boundary to the road forming the north-western boundary of allotment 50, section A, Parish of Whroo being the south-eastern boundary of the Reserved Forest; thence generally north-easterly, south-easterly and easterly by the southern boundary of that Reserved Forest to Buffalo Swamp Road; thence easterly by that road to the road forming the eastern boundary of allotment 11A, Parish of Murchison; thence southerly by that road to the road forming the northern boundary of allotment 13; thence easterly by that road to the road forming the south-eastern boundary of the parish; thence south-westerly by that road to the road forming the south-western boundary of allotment 1240A, Parish of Noorilim; thence south-easterly by that road to the Goulburn River; thence north-easterly by the Goulburn River to a point in line with the road forming the southern boundary of allotment 107, Parish of Dargalong; thence easterly by a line and that road to the road forming the western boundary of allotment 106; thence northerly by that road to the road forming the northern boundary of allotment 109; thence easterly by that road, Douglas Road and Burkes Road to the Pranjip Creek; thence northerly by that creek to the Goulburn Valley Highway; thence easterly and

north-easterly by that highway to Arcadia Road; thence easterly by that road, the Arcadia-Tamleugh Road and Clancy Street and further easterly by the road forming the southern boundary of allotment 79, Parish of Tamleugh to the road forming the eastern boundary of that allotment; thence northerly by that road and a line in continuation to Honeysuckle Creek; thence south-easterly by that creek to the road forming the northern boundary of allotment 32; thence easterly by that road and Fishers Lane to Bridge Road; thence northerly by that road to Camerons Road; thence easterly by that road, a road in continuation and further easterly by Croxfords Road to the Dookie-Violet Town Road, and thence northerly by that road to the point of commencement.

Dated 28 March 1995

Responsible Minister:

ROGER M. HALLAM

Minister for Local Government

KATHY WILSON

Clerk of the Executive Council

#### Local Government Act 1989

#### ORDER ALTERING THE BOUNDARIES OF THE MUNICIPAL DISTRICTS OF THE BALLARAT CITY COUNCIL AND THE GOLDEN PLAINS SHIRE COUNCIL

WHEREAS the Minister for Local Government has certified to the Governor in Council that—

- (a) the proposed boundary change is of a minor nature;
- (b) the Ballarat City Council and the Golden Plains Shire Council whose municipal districts are affected by the proposed change, have approved of the proposed change; and
- (c) public notice of the proposed change was given in the municipal districts of the Ballarat City Council and the Golden Plains Shire Council.

NOW THEREFORE, The Governor in Council acting under Part 10C of the Local Government Act 1989 ORDERS THAT—

#### 1. Commencement

This Order comes into operation on the day it is published in the Government Gazette.

#### 2. Alteration of the Boundaries of the Ballarat City Council

On the day this Order comes into operation the boundaries of the municipal district of the Ballarat City Council shall be fixed as described in Schedule 1.

#### 3. Alteration of the Boundaries of the Golden Plains Shire Council

On the day this Order comes into operation the boundaries of the municipal district of the Golden Plains Shire Council shall be fixed as described in Schedule 2.

#### SCHEDULE 1 BOUNDARIES OF THE MUNICIPAL DISTRICT OF THE BALLARAT CITY COUNCIL

##### *Altered and Re-defined.*

Previous Description Schedule 1 of the Order constituting the City of Ballarat, the Southern Rural Shire and the Shire of Moorabool; abolishing the municipal districts of the City of Ballarat, the Borough of Sebastopol, the Shires of Ballarat, Leigh, Ballan, Grenville, Bungaree, Buninyong and Bannockburn; and altering the municipal district of the Shire of Ripon and published in Government Gazette No. S 23 on 6 May 1994.

Commencing on the Ballarat-Carngham Road at the Ross Creek-Haddon Road; thence southerly by the Ross Creek-Haddon Road to Kopke Road; thence south-easterly by that road to Bells Road; thence south-easterly by that road to the Sebastopol-Smythesdale Road; thence easterly by that road to Bells Road; thence south-easterly by that road to the Colac-Ballarat Road; thence southerly by that road to the northern boundary of the Township of Cambrian Hill; thence easterly by that boundary to the Yarrowee River; thence south-easterly by that river to the Buninyong-Mount Mercer Road; thence northerly by that road to Sand Road; thence easterly that road to Pryors Road; thence easterly and northerly by that road to the Midland Highway; thence north-westerly by that highway to Yendon Number 2 Road; thence north-easterly by that road to Hogarths Road; thence westerly by that road to Mount Buninyong Road; thence north-westerly by that road to the road forming the western boundary of allotment 40A, section 21, Parish of Buninyong; thence northerly by that road and Yankee Flat Road to Greenhill Road; thence north-westerly by that road and Boundary Road

to the south-western angle of allotment Z3, Parish of Ballarat; thence northerly by the western boundaries of that allotment and allotments Z4, Z6 and Z7 to the road forming the northern boundary of the latter allotment; thence easterly by that road to the western boundary of the Parish of Warrenheip; thence northerly by that boundary to the north-western angle of allotment 1N, section 18, Parish of Warrenheip; thence easterly by the northern boundaries of that allotment and allotments 1E, 1D and 1C, section 18 to Navigators Road; thence northerly by that road to Warrenheip Road; thence easterly and north-easterly by that road to the road forming the south-western boundary of allotment 6, section 9, Township of Warrenheip; thence south-easterly by that road to the road forming the southern boundary of allotment 14, section 9; thence easterly by that road to the western boundary of allotment 2, section 2B, Parish of Warrenheip; thence northerly by that boundary to the road forming its northern boundary; thence easterly by that road to Inglis Road; thence northerly by that road to the south-western angle of allotment 8, section 1; thence easterly by the southern boundaries of that allotment and allotment 9, section 1 to the road forming the eastern boundary of the latter allotment; thence northerly by that road to the Old Melbourne Road; thence south-easterly by that road to the road forming the eastern boundary of allotment 31, section 1; thence northerly by that road to the Western Freeway; thence easterly by that freeway to Richards Road; thence northerly and north-westerly by that road and further north-westerly by Seven Oaks Road to Hillview Road; thence northerly by that road to Longs Hill Road; thence northerly by that road to Clarks Road; thence northerly by that road to the south-western angle of allotment 5H, section 27, Parish of Bungaree, being a point on the western boundary of the Parish of Bungaree; thence northerly by that parish boundary to the southern boundary of allotment 3A section 4, Parish of Creswick; thence westerly by that boundary, the southern boundary of allotment 3B and further westerly by a line in continuation thereof to Slaty Creek; thence south-westerly by that creek to a point thereon due north of the most western boundary of allotment 11; thence westerly by a line to the most southern angle of allotment 6 section Y, Parish of Ballarat; thence north-westerly by the south-western boundary of that allotment to the

southern boundary of allotment 7C; thence westerly by that boundary and the southern boundaries of allotments 7B and 7A to the Midland Highway; thence northerly by that highway to the eastern angle of allotment 63E, no section; thence north-westerly by the north-eastern boundary of that allotment to its northern angle; thence northerly by the road forming the eastern boundary of allotment 96B to the north-western angle of allotment 43, section R, Parish of Creswick; thence further northerly 200 metres, more or less, to a point in line with the southern boundary of the Township of Creswick; thence west by a line to the road forming the western boundary of allotment 5, section P; thence northerly by a road to the north-western angle of allotment 13 section O; thence easterly by a road to the south-western angle of allotment 9, section N; thence northerly by a road to the Clunes-Creswick Road; thence further northerly by a road to the north-western angle of allotment 103, Parish of Springhill; thence westerly by a road to the Clunes-Creswick Road; thence north-westerly by that road to the north-eastern angle of the Glendonald pre emptive section, Parish of Tourello; thence westerly by the northern boundary of that section to the north-western angle thereof; thence northerly by a road to the southern boundary of allotment 10A, section 1; thence south-westerly by the southern boundary of that allotment, a line in continuation and the southern boundary of allotment 8B to the western boundary of the parish; thence northerly by that boundary to Coghills Creek; thence south-westerly by that creek to the Ballarat-Maryborough Road being a point on the northern boundary of the Parish of Glendaruel; thence westerly by that parish boundary and the northern boundary of the Parish of Addington and southerly by the western boundary of the latter parish and further southerly by the eastern boundaries of section 32, 31, 2, 3 and 6, Parish of Ercildown to the Beaufort-Learmonth Road; thence westerly by that road to the eastern boundary of allotment 3 section 8; thence southerly by that boundary to the western boundary of allotment 1, section 10; thence southerly by that boundary to the Ballarat-Ararat Railway; thence westerly by that railway to the eastern boundary of allotment 4, section 8A; thence southerly by that boundary to the Western Highway; thence easterly by that highway to Dobsons Lane; thence generally

southerly by that lane to the most western angle of allotment 38, section A, Parish of Brewster; thence south-easterly and north-easterly by the southern boundary of that allotment and further north-easterly by the south-eastern boundary of allotment 38A, section A to the northern angle of allotment 11A, section 3, Parish of Haddon; thence south-easterly by the northern boundary of that allotment and easterly by the northern boundaries of allotment 13, section 3 and allotments 8 and 9, section 2 to the Burrumbeet-Hillcrest Road; thence southerly by that road to Cuthbert's Lane; thence easterly by that lane to the road forming the eastern boundary of allotment 11, section B; thence southerly by a road to the Ballarat-Carngham Road, and thence north-easterly by that road to the point of commencement.

SCHEDULE 2  
BOUNDARIES OF THE MUNICIPAL  
DISTRICT OF THE GOLDEN PLAINS  
SHIRE COUNCIL

*Altered and Re-defined.*

Previous Description Schedule 3 of the Order constituting the City of Ballarat, the Southern Rural Shire and the Shire of Moorabool; abolishing the municipal districts of the City of Ballarat, the Borough of Sebastopol, the Shires of Ballarat, Leigh, Ballan, Grenville, Bungaree, Buninyong and Bannockburn; and altering the municipal district of the Shire of Ripon and published in Government Gazette No. S 23 on 6 May 1994.

Commencing on the Ballarat-Carngham Road at the Ross Creek-Haddon Road; thence southerly by the Ross Creek-Haddon Road to Kopke Road; thence south-easterly by that road to Bells Road; thence south-easterly by that road to the Sebastopol-Smythesdale Road; thence easterly by that road to Bells Road; thence south-easterly by that road to the Colac-Ballarat Road; thence southerly by that road to the northern boundary of the Township of Cambrian Hill; thence easterly by that boundary to the Yarrowee River; thence south-easterly by that river and the Leigh River to the Meredith-Mount Mercer Road; thence generally easterly and southerly by that road to the southern boundary of allotment 34B, Parish of Cargerie; thence easterly by that boundary and the southern boundary of allotment 33B to the road forming the north-western boundary of allotment 32A; thence north-easterly by that road to the northern angle of the

said allotment, being a point on the western boundary of allotment 58C; thence southerly by that boundary and easterly by the southern boundary of the said allotment and the southern boundary of allotment 59C to Camerons Road; thence north-easterly by that road to Boundary Road; thence easterly by that road to the western side of the Geelong and Ballarat Railway; thence south-easterly by that side of the railway to a point in line with the road forming the eastern boundary of allotment 119, Parish of Meredith; thence northerly by a line, the said road and the western boundaries of allotments 128, 129, 132 and 133 to the road forming the northern boundary of the latter allotment; thence easterly by that road, the southern boundary of the Borhoneyghurk pre-emptive section, a line, the southern boundary of allotment 46, a line and the southern boundary of allotment 47 to the Moorabool River; thence northerly by that river to the southern boundary of the Parish of Ballark; thence easterly by that boundary and the southern boundary of the Parish of Beremboke to Stony Creek Road; thence south-westerly by that road to the Geelong-Ballan Road; thence south-easterly by that road to Clarkes Road; thence south-westerly by that road to Loves Lane; thence southerly by that lane to the southern boundary of the Parish of Durdidwarrah; thence easterly by that boundary to the Sutherland Creek East Branch; thence southerly by that branch of the creek and further southerly by the Sutherland Creek to the Moorabool River; thence south-easterly by that river to the Midland Highway; thence westerly by that highway to Dog Rocks Road; thence southerly, westerly and again southerly by that road to the Fyansford-Gheringhap Road; thence southerly by Friend in Hand Road to the Hamilton Highway; thence easterly by that highway to Merrawarp Road; thence southerly by that road to the Barwon River; thence westerly by that river to the road forming the northern boundary of allotment 129, section A, Parish of Dorog; thence westerly by that road to the road forming the western boundary of allotment 127, section A; thence southerly by that road to the Warrambine Creek; thence further westerly by that creek to the western boundary of the Parish of Murdeduke; thence southerly by that boundary to the road forming the southern boundary of allotment 8, Parish of Hesse; thence westerly by that road to the south-western angle of allotment 26A; thence northerly by the western boundaries of that allotment and allotment 60A to the southern

boundary of allotment 66A; thence easterly, northerly and westerly by the southern, eastern and northern boundaries of that allotment to a point in line with the western boundary of allotment 78; thence northerly by a line, the western boundaries of allotments 78 and 79 and a road to the Cressy-Shelford Road; thence westerly by that road to the Hamilton Highway; thence westerly by that highway to the Woody Yaloak River; thence northerly by that river to the northern boundary of the Parish of Wilgul North; thence westerly by that boundary and the northern boundary of the Parish of Poliah North to the western boundary of the County of Grenville; thence northerly by that boundary to the Mount Emu Creek; thence north-easterly by that creek to the Mount Emu Settlement Road; thence easterly by that road to Chepstowe-Pittong Road; thence southerly by that road to the southern boundary of the Parish of Mortchup; thence easterly, south-westerly and easterly by that boundary and north-westerly and northerly by the eastern boundary of that parish to a point on the latter boundary due east of the south-western angle of allotment 2C, section B, Parish of Argyle; thence easterly by a line and the southern boundary of allotment 2C to the south-eastern angle thereof; thence northerly by the eastern boundary of allotment 2C to the southern boundary of allotment 2B; thence easterly by that boundary and northerly by the road forming the eastern boundary of that allotment to the southern boundary of allotment 2A; thence easterly and northerly by the southern and eastern boundaries of that allotment to the southern boundary of allotment 1A; thence north-easterly and north-westerly by the southern and eastern boundaries of that allotment to the northern boundary of the Parish of Scarsdale; thence easterly by that boundary to the western boundary of allotment 1, section 32B, Parish of Carngham; thence northerly and easterly by the western and northern boundaries of that allotment to Tannery Road; thence south-easterly by that road to the western boundary of allotment 8, section 15A, Parish of Smythesdale; thence northerly and easterly by the western and northern boundaries of that allotment to the road forming the eastern boundary of allotment 6, section 15A; thence northerly by that road to the north-eastern angle of allotment 2, section 15A; thence northerly by a line to the south-eastern angle of allotment 17C, section 14A Parish of Carngham; thence northerly by the road forming the eastern boundary of that allotment to the

Ballarat-Carngham Road, and thence north-easterly by that road to the point of commencement.

Dated 28 March 1995

Responsible Minister:

ROGER M. HALLAM

Minister for Local Government

KATHY WILSON

Clerk of the Executive Council

**Parliamentary Committees Act 1968**  
**AMENDMENT OF REPORTING DATE OF**  
**THE ENVIRONMENT AND NATURAL**  
**RESOURCES COMMITTEE OF MATTERS**  
**RELATING TO LONG-BILLED CORELLAS,**  
**SULPHUR-CRESTED COCKATOOS AND**  
**GALAHS**

The Governor in Council, under section 4F of the **Parliamentary Committees Act 1968** amends, as follows, the Order in Council dated 27 September 1994 published in Government Gazette No. G40 on 6 October 1994 (page 2691) requiring the Environment and Natural Resources Committee to inquire into matters relating to Long-billed Corellas, Sulphur-crested Cockatoos and Galahs:

In that Order, for "31 March 1995" substitute "the last day of the Spring Sittings of Parliament in 1995."

Dated 28 March 1995

Responsible Minister:

C. G. COLEMAN

Minister for Natural Resources

KATHY WILSON

Clerk of the Executive Council

**Historic Buildings Act 1981 (No. 9667)**  
**AMENDMENT OF REGISTER OF**  
**HISTORIC BUILDINGS**

Under section 14 of the **Historic Buildings Act 1981** the Governor in Council amends the Register by adding Historic Building No. 1075.

Former Permewan Wright Offices,  
 624-626 High Street, Echuca.

Dated 28 March 1995

Responsible Minister:

ROBERT MACLELLAN

Minister for Planning

KATHY WILSON

Clerk of the Executive Council

Under the powers found in Section 9(1) of the Children and Young Persons Act 1989, the Governor in Council fixes the days and times at which the Children's Court of Victoria may be held, as follows:

### CHILDREN'S COURT FIXTURES APRIL - DECEMBER 1995

PLACE	APRIL	MAY	JUNE	JULY	AUG	SEPT	OCT	NOV	DEC
Broadmeadows	Every Tuesday								
Dandenong	Every Friday except the 1st Friday of every month								
Ferntree Gully	Every Wednesday								
Frankston	Thurs 9, 16 23	13, 20 27	11, 18, 25	8, 15, 22, 29	13, 20, 27	10, 17, 24, 31	14, 21 28	12, 19 26	9, 16 23, 30 14, 21
Melbourne	Daily								
Preston (2 Mag)	Frid 3, 17	7, 21	5, 19	2, 16	7, 21	4, 18	1, 15	6, 20	3, 17 1, 15
Sunshine	Every Monday								
Werribee	Fri 10	14	12	9	14	11	8	13	10 8
These Courts commence at 10 a.m.									

All other places outside the metropolitan area appointed for the holding of a Magistrates' Court conduct Children's Courts at 9.30 a.m. on the days proclaimed for the holding of a Magistrates' Court.

Dated 21 March 1995  
Responsible Minister:  
JAN WADE  
Attorney-General

KATHY WILSON  
Clerk to the Executive Council



Under the powers found in Section 5(1) of the Magistrates' Court Act 1989, the Governor in Council fixes the places, days and times at which the Magistrates' Court of Victoria may be held, as follows:

### MAGISTRATES' COURT FIXTURES APRIL - DECEMBER 1995

#### Region 1 - Inner Urban Region - Headquarters Melbourne Magistrates' Court

PLACE	LOCATION	SITTING DAYS
Melbourne		
Criminal matters	233 William Street	Daily
Civil matters	233 William Street	Daily
Industrial Division matters	233 William Street	Daily
Childrens Court matters	9 - 15 Queensbridge Street	Daily
	South Melbourne	Daily

NOTE: All Courts commence at 10.00 a.m.

#### Region 2 - Northern & Eastern Suburbs Region - Headquarters Heidelberg Magistrates' Court

PLACE	SITTING DAYS
Box Hill (Mention Court)	Daily
Ferntree Gully	Every Monday, Tuesday, Thursday and Friday
Heidelberg (Mention Court)	Daily
Lilydale (Mention Court)	Every Tuesday and Friday
Preston (Mention Court)	Every Monday, Tuesday, Wednesday and Thursday
Ringwood	Daily

NOTE: All Courts commence at 10 a.m.

#### Region 3 - Southern Suburbs Region - Headquarters Frankston Magistrates' Court

PLACE	SITTING DAYS
Dromana (Mention Court)	Every Monday
Frankston (Mention Court)	Daily

NOTE: All Courts commence at 10 a.m.

### Region 4 - Western Suburbs Region - Headquarters Broadmeadows Magistrates' Court

PLACE	SITTING DAYS
Bacchus Marsh	Every Friday
Broadmeadows	Daily
Melton	Every Monday
Moonee Ponds	Daily
Sunshine	Every Tuesday, Thursday and Friday
Werribee	Every Wednesday, except the last Wednesday of each month and every Thursday
Williamstown	Daily

NOTE: All Courts commence at 10.00 a.m.

### Region 5 - Western Districts Region - Headquarters Geelong Magistrates' Court

PLACE	DAY	APR	MAY	JUNE	JULY	AUG	SEPT	OCT	NOV	DEC
Ballarat	Daily									
	Mention Court		Contest Mention			Every Friday except Public Holidays				
Castlemaine	Wed	12,19	10,17	14,21	12,19	9,16	13,20	11,18	8,15	13,20
(Mention Court)		26	24,31	28		23,30	27	25	22,29	
Colac	Tues	Every Tuesday except Public Holidays (Mention Court)								
Geelong	Mention		Daily							
	Contest Mention	Every Thursday except Public Holidays and Committal Mention days								
	Committal Mention	6	4	1	6	3	7	5	2	7
Hamilton	Wed	Every Wednesday except Public Holidays (Mention Court)								
Kyneton	Mon	Every Monday except Public Holidays								
(Mention Court)	Wed	5	3	7	5	2	6	4	1	6
Portland	Mon	3	1	5	3	7	4	2	6	4
(Mention Court)	Tues	Every Tuesday except Public Holidays								

PLACE	DAY	APR	MAY	JUNE	JULY	AUG	SEPT	OCT	NOV	DEC
Warrnambool (Mention Court)	Mon	10,24	8,15	19,26	10,17	14,21	11,18	9,16	13,20	11,18
	Thurs	Every Thursday except Public Holidays								
	Frid	Every Friday except Public Holidays								
		22,29								
		24,31								
		25								
		23,30								
		27								

Casterton  
As required

NOTE: All Magistrates' Courts commence at 10 a.m.

### Region 6 - Wimmera/Mallee - Headquarters Bendigo Magistrates' Court

PLACE	DAY	APR	MAY	JUNE	JULY	AUG	SEPT	OCT	NOV	DEC
Ararat (Mention Court)	Mon	3	1, 15 29	26	10, 24	7, 21	4, 18	2, 16 30	13, 27	11
	Thurs	13	25	22	20	17	14	12	9	7
Bendigo (Mention Court)	Mon	Two Courts every Monday, except public holidays								
	Tues	Every Tuesday, except public holidays								
Days marked * two Magistrates sitting	Wed	Every Wednesday, except public holidays, reserved for Civil and Family Law Cases								
	Thurs	Every Thursday except public holidays								
Echuca (Mention Court)	Frid	*27	*25	*22	*20	*17	*14	*12	*9	*7
	Tues	Every Friday except public holidays								
Hopetoun (Mention Court)	Wed	*21,*28	*5,*12	*2,*9,*16	*14,*21	*4,*11	*1,*8	*6,*13	*3,*17	*1,*8,*15
	Thurs	13	11	8	6	3, 31	28	*15,*22	*20,*27	*22,*29
Horsham	Thurs	12, 26	10, 24	7, 21	5, 19	2, 16, 30	13, 27	11, 25	8, 22	6, 20
	Thurs	13	11	8	6	3, 31	28	26	23	21
at Edenhope	Thurs	...	11	...	6	31	...	26	...	21
	Wed	Every Wednesday except public holidays and 26 July 1995.								
	Thurs	27	...	8	...	3	28	...	23	...
	Frid	28	*12, 26	9, 23	*7, 21	4, 18	*1, 15, 29	13, 27	10	*8, 22

PLACE	DAY	APR	MAY	JUNE	JULY	AUG	SEPT	OCT	NOV	DEC
Kerang (Mention Court)	Wed Thurs	5, 19 6, 20	3, 17, 31 4, 18	14, 28 1, 15, 29	12 13	9, 23 10, 24	6, 20 7, 21	4, 18 5, 19	1, 15, 29 2, 16, 30	13, 27 14, 28
Maryborough	Thurs Frid	6, 20 7, 21	4, 18 5, 19	1, 15, 29 2, 16, 30	13 14	10, 24 11, 25	7, 21 8, 22	5, 19 6, 20	2, 16, 30 3, 17	14, 28 1, 15, 29
Mildura (Mention Court)	Mon Tues	Every Monday except public holidays 4, 18	2, 16, 30 3, 17, 31	13, 27 14, 28	11, 25 12	8, 22 9, 23	5, 19 6, 20	3, 17, 31 4, 18	14, 28 1, 15, 29	12 13, 27
Family Law Mention	Wed Thurs	5, 19 6, 20	3, 17, 31 4, 18	1, 15, 29 2, 16	13 14, 21	10, 24 11, 18	7, 21 8, 15	5, 19 6, 13	2, 16, 30 3, 10	14, 28 1, 8
Family Law Civil Hearing/Inquests	Frid	7, 21	5, 19	2, 16	14, 21	11, 18	8, 15	6, 13	3, 10	1, 8
		28	26	23, 30		25	22	20	17	15, 29
Nhill	Tues	11	9, 23	6, 20	4, 18	1, 15	12, 26	10, 24	21	5, 19
Ouyen	Frid	...	12	9	7	4	1, 29	27	...	22
Robinvale	Tues	11	9, 23	6, 20	4, 18	1, 15, 29	12, 26	10, 24	21	5, 19
St. Arnaud	Tues	4, 18	2, 16	13, 27	11, 25	8, 22	5, 19	3, 17	14, 28	12
Stawell (Mention Court)	Mon Tues	10, 24 ...	8, 22 30	5, 19 ...	3, 17, 31 ...	14, 28 29	11, 25 ...	9, 23 31	6, 20 ...	4, 18 ...
Swan Hill Civil/Family Law	Wed Thurs	12, 26 13, 27	10, 24 11, 25	7, 21 8, 22	5, 19 6, 20	2, 16, 30 3, 17, 31	13, 27 14, 28	11, 25 12, 26	8, 22 9, 23	6, 20 7, 21

NOTE: All Magistrates' Courts commence at 10 a.m.

### Region 7 - Upper Murray Region - Headquarters Shepparton Magistrates' Court

PLACE	DAY	APRIL	MAY	JUNE	JULY	AUG	SEPT	OCT	NOV	DEC
Benalla	Tues	Every Tuesday, except public holidays. Civil matters and Family Law cases on the last Tuesday of each month.								
Cobram	Wed	5,19	3,17,31	14,28	12,26	9,23	6,20	4,18	1,15,29	13
Corryong	Thurs	27	...	29	...	...	...	19	...	...
Mansfield	Wed	12,26	10,24	7,21	5,19	2,16,30	13,27	11,25	8,22	6,20
Myrtleford	Wed	5	3,31	...	5	2	6	4	8,29	8
	Frid	21	19	16	21	18	15	20	17	...
Seymour	Thurs	Every Thursday except Public Holidays and 27 July.								
	Frid	14	12	9	7	4	1	27	...	...
Shepparton	Mon	Every Monday, except public holidays								
	Tues	4,11	2,9, 6,13	4,11	1,8	5,12	3,10, 17,24	14,21	5,12, 19	5,12, 19
Civil & Family Law Cases only	Frid	18,23	16,23	20	18	15,22	19	6,13, 20,27	3,10	1,8, 15,22
		7,21	12,19	2,9,16	14,21	4,11	1,8, 15,29	20,27	17	15,22
		28	26	23,30	18,25	15,29	15,29	20,27	17	15,22
Wangaratta	Mon	Every Monday except public holidays								
	Frid	7	12,26	2,9,23,30	14	4,11,25	1,8,29	13,27	3	1,15
Wodonga	Tues	Every Tuesday except public holidays								
	Wed	12,26	10,24	7,28	12	9,23,30	20	11,25	1,22	6

NOTE: All Magistrates' Courts commence at 10 a.m.

### Region 8 - Gippsland Region - Headquarters Moe Magistrates' Court

PLACE	DAY	APR	MAY	JUNE	JULY	AUG	SEPT	OCT	NOV	DEC
Bairnsdale	Wed Thurs	Every Wednesday, except public holidays and 26 July. 13,27	4,11,25	8	6,20	3,24,31	7,28	26	2,30	14
Korumburra	Mention Days Thurs	6,27	11	8,29	13	10,31	14,28	12	9,30	21
		13,20	4,18	1,15,22	6	3,17	7,21	5,19	2,16,23	7,14
Lakes Entrance	Thurs	20	...	15	...	17	14	5	16	...
Moe	Daily	Every Tuesday (except public holidays) Mention Court Days								
Omeco (10.30 am)	Thurs	...	...	1	...	...	...	19	...	...
Orbost	Thurs	6	18	22	13	10	21	12	9	7
Sale	Mon Tues	Every Monday (except public holidays) Mention Court Days Every Tuesday (except public holidays by arrangement with the relevant Registrar).								
Wonthaggi	Wed	19	17	21	12	16	20	18	15	13

NOTE: All Magistrates' Courts commence at 10 a.m. except Omeco which begins at 10.30 am

### Region 9 - Dandenong Region - Headquarters Dandenong Magistrates' Court

PLACE	SITTING DAYS
Dandenong (Mention Court)	Daily

NOTE: All Courts commence at 10 a.m.

Region 10 - Prahran Region - Headquarters Prahran Magistrates' Court

PLACE	SITTING DAYS
Prahran Court	Daily
Prahran Night Court	Every Wednesday
NOTE	All Courts commence at 10 a.m. Night Court commences at 6.30 p.m.

The following should be noted:

- (i) The fixtures indicate the days on which a Magistrate will sit at each Court.
- (ii) Courts will not sit on Public Holidays.
- (iii) Some Court days have been reserved specifically for certain matters.
- (iv) The Magistrates' Conference will be held on 26, 27 and 28 July and 24 November 1995.

Dated 21 March 1995  
Responsible Minister:  
JAN WADE  
Attorney-General

KATHY WILSON  
Clerk to the Executive Council

## ADMINISTRATIVE ARRANGEMENTS ACT 1983

The Governor in Council makes the following Order:

## ADMINISTRATIVE ARRANGEMENTS ORDER (No. 144) 1995

1. This Order is called the Administrative Arrangements Order (No. 144) 1995.
2. This Order is made under the powers conferred by sections 3 and 4 of the **Administrative Arrangements Act 1983** and under every other available power.
3. This Order takes effect on and from 31 March 1995.
4. In respect of each item in Schedule 1 a reference to the Old Body in any provision of an Act specified in Column 2 or in any statutory or other instrument made under any provision of an Act specified in Column 2 shall be construed as a reference to the New Body.
5. Where—
  - (a) before this Order takes effect a transaction happened in relation to an Old Body, then—
  - (b) this Order does not affect the validity or continuity of the transaction, and the transaction shall continue and may be completed in relation to the New Body in the same way as it would have been continued and may have been completed in relation to the Old Body if this Order has not been made.
6. (1) The amount of \$4013160400 which was appropriated by the **Appropriation (1994–95, No. 1) Act 1994** for recurrent services of the Department of the Treasury may, to the extent to which it has not been issued and applied, be issued and applied for recurrent services of the Department of the Treasury and Finance carried out in the performance of the functions of the superseded Department of the Treasury.  
(2) The amount of \$501758400 which was appropriated by the **Appropriation (1994–95, No. 1) Act 1994** for works and services of the Department of the Treasury may, to the extent to which it has not been issued and applied, be issued and applied for works and services of the Department of Treasury and Finance carried out in the performance of the functions of the superseded Department of the Treasury.
7. (1) The amount of \$178291300 which was appropriated by the **Appropriation (1994–95, No. 1) Act 1994** for recurrent services of the Department of Finance may, to the extent to which it has not been issued and applied, be issued and applied for recurrent services of the Department of the Treasury and Finance carried out in the performance of the functions of the superseded Department of Finance.  
(2) The amount of \$51474900 which was appropriated by the **Appropriation (1994–95, No. 1) Act 1994** for works and services of the Department of Finance may, to the extent to which it has not been issued and applied, be issued and applied for works and services of the Department of the Treasury and Finance carried out in the performance of the functions of the superseded Department of Finance.
8. In this Order—

“The Act” means the **Administrative Arrangements Act 1983**.

“Body” means Minister, Department or Officer.

“Instrument” includes contract and agreement.

“Old Body” and “New Body” mean respectively the Bodies specified in Column 1 and Column 3 of each item in Schedule 1.

“Schedule” means Schedule to this Order.

“Transaction” includes—

  - (a) Agreement, bond, contract, deed or other consensual arrangement whatsoever;
  - (b) Action, appeal, arbitration, prosecution and other legal proceeding whatsoever;
  - (c) Assignment, charge, lease, mortgage, transfer or other dealing with property whatsoever;
  - (d) Loan, guarantee, indemnity or other dealing with money whatsoever;
  - (e) Approval, consent, delegation, direction, licence, Order, permit, requirement or other authority whatsoever;



- (f) Notice; and  
 (g) Any other act, entitlement or liability in the law whatsoever.

Dated 28 March 1995

Responsible Minister:

J. G. KENNETT

Premier

KATHY WILSON

Clerk of the Executive Council

#### SCHEDULE 1

Item	Column 1 (Old Body)	Column 2 (Legislation)	Column 3 (New Body)
1.	Department of the Treasury	All Acts	Department of the Treasury and Finance
2.	Secretary to the Department of the Treasury	All Acts	Secretary to the Department of the Treasury and Finance
3.	Department of Finance	All Acts	Department of the Treasury and Finance
4.	Secretary to the Department of Finance	All Acts	Secretary to the Department of the Treasury and Finance

#### Public Sector Management Act 1992 AMENDMENT TO SCHEDULE 1

The Governor in Council under section 107 (1) and (2) of the **Public Sector Management Act 1992**, amends Schedule 1 of that Act by:

- (1) Omitting the name of the "Department of Finance" in Column 1;
- (2) Omitting the name of the "Secretary to the Department of Finance" in Column 2;
- (3) Omitting the name of the "Department of the Treasury" in Column 1;
- (4) Omitting the name of the "Secretary to the Department of the Treasury" in Column 2;
- (5) Inserting the name of "Department of the Treasury and Finance" in Column 1;
- (6) Inserting the name of "Secretary to the Department of the Treasury and Finance" in Column 2 opposite the name of that Department in Column 1.

with effect on and from 31 March 1995.

Dated 28 March 1995

Responsible Minister:

J. G. KENNETT

Premier

KATHY WILSON

Clerk of the Executive Council

#### County Court Act 1958 APPOINTMENT OF A JUDGE

Under section 8 of the **County Court Act 1958**, the Governor in Council appoints:

Anthony Philip Duckett

as a Judge of the County Court of Victoria on and from 21 March 1995.

Dated 21 March 1995

Responsible Minister:

JAN WADE

Attorney-General

KATHY WILSON

Clerk of the Executive Council

#### TREASURY CORPORATION OF VICTORIA ACT 1992

The Governor in Council under section 36D of the **Treasury Corporation of Victoria Act 1992** (the "Act"), on the recommendation of the Treasurer, hereby declares that the financial obligations of State Electricity Commission of Victoria ("SECV") specified in the Schedule below (being financial obligations of SECV that are governed by the law of Victoria) are to be taken to be liabilities of the Treasury Corporation of Victoria.

**Schedule**

Financial obligations of SECV arising under or in respect of:

1. \$50,000,000 Inscribed Stock Loan Agreement dated 4 March 1987 between SECV and The Mitsubishi Bank Limited (Singapore Branch).
2. Any agreement, arrangement or understanding entered into by SECV in connection with, or for giving effect to, the agreement listed above and any of the transactions entered into pursuant to or contemplated by the agreement listed above.

Dated 28 March 1995

Responsible Minister:

ALAN R. STOCKDALE

Treasurer

KATHY WILSON  
Clerk of the Executive Council

**Crown Land (Reserves) Act 1978**

**NOTICE OF INTENTION**

The Governor in Council under section 10 of the **Crown Land (Reserves) Act 1978** gives notice of intention to revoke the following temporary reservations:

**BALMORAL**—The temporary reservation by Order in Council of 8 May 1973 of 910 square metres of land in the Township of Balmoral as a site for Public purposes (Departmental Residence)—(Rs 9693).

**BEAUFORT**—The temporary reservation by Order in Council of 18 March 1977 of an area of 132 square metres of land being Crown Allotment 11, Section 12, Township of Beaufort as a site for Public Purposes (Forests Commission purposes)—(Rs 10329).

**LISMORE**—The temporary reservation by Order in Council of 10 July 1945 of an area of 3389 square metres of land in the Township of Lismore as a site for Police purposes, revoked as to part by Order in Council of 29 March 1966, so far only as the portion containing 1088 square metres shown as Crown Allotment 1B, Section 18, Township of Lismore on Certified Plan No. 114811 lodged in the Central Plan Office—(Rs 5679).

**MARYSVILLE**—The temporary reservation by Order in Council of 7 December 1891 of an area of 1.057 hectares of land in the Township of Marysville as a site for Police purposes, in

addition to and adjoining the site temporarily reserved therefor by Order in Council of 27 December 1865 revoked as to part by Order in Council of 25 October 1966, so far only as the portion containing 1166 square metres shown as Crown Allotment 12, Section E, Township of Marysville on Certified Plan No. 114764 lodged in the Central Plan Office—(Rs 5793).

**RUSHWORTH**—The temporary reservation by Order in Council of 14 June 1886 of an area of 6110 square metres of land in the Township of Rushworth as a site for a State School, in addition to and adjoining the site permanently reserved therefor by Order in Council of 17 March 1873, so far only as the portion containing 829 square metres shown as Crown Allotment 2A, Section 20, Township of Rushworth on Certified Plan No. 114793 lodged in the Central Plan Office—(Rs 2385).

Dated 28 March 1995

Responsible Minister:

M. A. BIRRELL

Minister for Conservation and Environment

KATHY WILSON  
Clerk of the Executive Council

**Crown Land (Reserves) Act 1978**

**NOTICE OF INTENTION**

The Governor in Council under section 10 of the **Crown Land (Reserves) Act 1978** gives notice of intention to revoke the following temporary reservation:

**WILLENABRINA**—The temporary reservation by Order in Council of 14 May 1912 of an area of 1.157 hectares of land adjoining Crown Allotment 12, Parish of Willenabrina as a site for Water Supply purposes—(PO 24403).

Dated 28 March 1995

Responsible Minister:

M. A. BIRRELL

Minister for Conservation and Environment

KATHY WILSON  
Clerk of the Executive Council

**Crown Land (Reserves) Act 1978**

**REVOCATION OF TEMPORARY RESERVATIONS**

The Governor in Council under section 10 of the **Crown Land (Reserves) Act 1978** revokes the following temporary reservations:

**BUNINYONG**—The temporary reservation by Order in Council of 4 June 1918 of an area of 8615 square metres of land in Section 27, Parish of Buninyong as a site for State School purposes in addition to and adjoining the site temporarily reserved therefor by Orders in Council of 10 May 1869 and 4 May 1874—(Rs 1471).

**BUNINYONG**—The temporary reservation by Order in Council of 30 June 1959 of an area of 2529 square metres, more or less, of land in Section 27, Parish of Buninyong as a site for State School purposes in addition to and adjoining the site temporarily reserved therefor by Orders in Council of 10 May 1869 and 4 June 1918, revoked as to part by Order in Council of 12 September 1967, so far as the balance remaining containing 1265 square metres, more or less—(Rs 1471).

**DARTAGOOK**—The temporary reservation by Order in Council of 21 September 1896 of an area of 176.44 hectares of land in the Parish of Dartagook as a site for Water Supply purposes, revoked as to part by Orders in Council of 24 February 1915 and 20 November 1985, so far only as the portion containing 230 square metres, more or less, as indicated by hatching on plan published in the Victoria Government Gazette on 23 February 1995—page 416—(Rs 6279).

**DARTAGOOK**—The temporary reservation by Order in Council of 31 March 1915 of an area of 6096 square metres of land in the Parish of Dartagook as a site for a State School, so far only as the portion containing 1473 square metres, more or less, as indicated by hatching on plan published in the Victoria Government Gazette on 23 February 1995—page 416—(C 62379).

**EDENHOPE**—The temporary reservation by Order in Council of 30 September 1958 of an area of 3162 square metres of land in the Township of Edenhope as a site for the purposes of the Forests Act so far only as the portion containing 1214 square metres shown as Crown Allotment 6, Section 33, Township of Edenhope on Certified Plan No. 114665 lodged in the Central Plan Office—(Rs 7604).

**JANIEMBER EAST**—The temporary reservation by Order in Council of 9 December 1913 of an area of 1.09 hectares of land in the Parish of Janiember East as a site for Water Supply purposes, so far only as the portion containing 3122 square metres shown as Crown

Allotment 163B, Parish of Janiember East on Certified Plan No. 113019 lodged in the Central Plan Office—(06/15555).

**LORNE**—The temporary reservation by Order in Council of 14 October 1958 of an area of 2782 square metres of land in the Township of Lorne as a site for the purposes of the Forests Act, revoked as to part by Order in Council of 27 September 1994 so far only as the portion containing 810 square metres shown as Crown Allotment 65C, Township of Lorne on Certified Plan No. 114699 lodged in the Central Plan Office—(Rs 7597).

**NATTE YALLOCK**—The temporary reservation by Order in Council of 7 September 1914 of an area of 8170 square metres of land in the Township of Natte Yallock as a site for a State School, so far only as the portion containing 1781 square metres shown as Crown Allotment 19C, Section A, Township of Natte Yallock on Certified Plan No. 114687 lodged in the Central Plan Office—(Rs 69).

**PATCHEWOLLOCK**—The temporary reservation by Order in Council of 21 January 1986 of an area of 1012 square metres of land being Crown Allotment 27C, Parish of Patchewollock as a site for a Departmental Residence—(Rs 12857).

**WARBURTON**—The temporary reservation by Order in Council of 2 March 1965 of an area of 481 square metres of land in the Parish of Warburton as a site for Police purposes—(Rs 8422).

Dated 28 March 1995

Responsible Minister:

M. A. BIRRELL

Minister for Conservation and Environment

KATHY WILSON

Clerk of the Executive Council

#### **Crown Land (Reserves) Act 1978 CROWN LAND TEMPORARILY RESERVED**

The Governor in Council under section 4 of the Crown Land (Reserves) Act 1978 temporarily reserves the following Crown land for the purpose mentioned.

#### **MUNICIPAL DISTRICT OF THE SHIRE OF BAW BAW**

**LONGWARRY**—Educational Purposes, 2.63 hectares, more or less, being Crown Allotment 99H, Parish of Longwarry as

756 G 12 30 March 1995

indicated by hatching on plan hereunder—  
(L 162[6]) (Rs 14044).

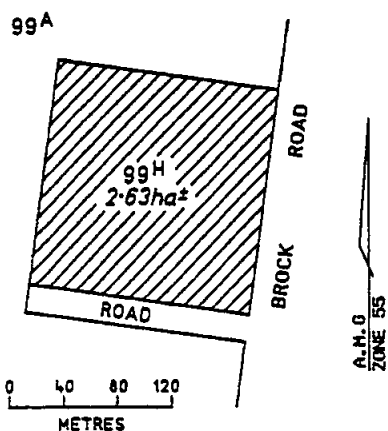

Dated 28 March 1995

Responsible Minister:

M. A. BIRRELL

Minister for Conservation and Environment

KATHY WILSON

Clerk of the Executive Council

**Crown Land (Reserves) Act 1978  
REVOCATION OF TEMPORARY  
RESERVATIONS**

The Governor in Council under section 10 of the **Crown Land (Reserves) Act 1978** revokes the following temporary reservations:

**CAMPERDOWN**—The temporary reservation by Order in Council of 30 June 1896 of an area of 2605 square metres of land being Crown Allotment 2B, Section 18, Township of Camperdown as a site for Municipal Purposes, revoked as to part by Order in Council of 12 November 1903, so far as the balance remaining containing 1609 square metres together with the temporary reservation of that area for the additional purpose of Public Purposes (Water Authority and Sewerage Authority Offices) by Order in Council of 21 September 1971—(Rs 6642).

**CAMPERDOWN**—The temporary reservation by Order in Council of 5 June 1951 of an area of 2580 square metres of land in the Township of Camperdown as a site for Municipal Purposes in addition to and adjoining

*Victoria Government Gazette*

the site temporarily reserved therefor by Order in Council of 30 June 1896 together with the temporary reservation of that area for additional purpose of Public Purposes (Water Authority and Sewerage Authority Offices) by Order in Council of 21 September 1971—(Rs 6642).

**TRARALGON**—The temporary reservation by Order in Council of 13 January 1976 of an area of 689 square metres being Crown Allotment 22A, Parish of Traralgon as a site for Public Purposes (Departmental Residence)—(Rs 10101).

Dated 28 March 1995

Responsible Minister:

M. A. BIRRELL

Minister for Conservation and Environment

KATHY WILSON

Clerk of the Executive Council

**Crown Land (Reserves) Act 1978  
INCORPORATION OF COMMITTEE OF  
MANAGEMENT OF ROSEBUD  
FORESHORE RESERVE**

The Governor in Council, under section 14A (1) of the **Crown Land (Reserves) Act 1978**, being satisfied that it is in the public interests to declare to be a corporation the Committee of Management appointed under section 14 (2) of the Act of the land described in the schedule hereunder:

- (a) declares that the Committee of Management shall be a corporation;
- (b) assigns the name "Rosebud Foreshore Committee of Management Incorporated" to the corporation; and

under section 14B (3) of the Act, appoints John Ewen to be Chairperson of the corporation.

**SCHEDULE**

The reserved land in the Township of Rosebud and Parish of Wannaeu as is shown coloured orange on the plan marked "W-6-2-95" attached to Department of Conservation and Natural Resources Correspondence No. Rs 3551.

Dated 28 March 1995

Responsible Minister:

M. A. BIRRELL

Minister for Conservation and Environment

KATHY WILSON

Clerk of the Executive Council

**Land Act 1958**  
**UNUSED ROAD CLOSED**

The Governor in Council under section 349 of the **Land Act 1958** and with the consent in writing of the municipality concerned and the adjoining owner closes the following unused road:

**MUNICIPAL DISTRICT OF THE CITY  
OF MARIBYRNONG**

**FOOTSCRAY**—The road in the City of Footscray shown as Crown Allotment 6E, Section 17 on Certified Plan No. 114483 lodged in the Central Plan Office—(L12-0556).

Dated 28 March 1995

Responsible Minister:

**M. A. BIRRELL**

Minister for Conservation and Environment

**KATHY WILSON**  
Clerk of the Executive Council

---

**Land Act 1958**  
**SALE OF CROWN LAND BY PRIVATE  
TREATY**

The Governor in Council, pursuant to section 99A (1) (a) of the **Land Act 1958**, approves the sale by private treaty of Crown Allotments 259C and 259D, Parish of Stawell as described on Certified Plan No. 114900.

Dated 21 March 1995

Responsible Minister:

**IAN SMITH**

Minister for Finance

**KATHY WILSON**  
Clerk of the Executive Council

---

**Land Act 1958**  
**SALE OF CROWN LAND BY PRIVATE  
TREATY**

The Governor in Council pursuant to section 99A (1) (a) of the **Land Act 1958**, approves the sale by private treaty of Crown Allotment 8, Section B1, Parish of Mildura as described on Certified Plan No 110564.

Dated 28 March 1995

Responsible Minister:

**IAN SMITH**

Minister for Finance

**KATHY WILSON**  
Clerk of the Executive Council

---

**SUBORDINATE LEGISLATION ACT 1994  
NOTICE OF MAKING OF STATUTORY  
RULES**

Notice is given under section 17 (2) of the Subordinate Legislation Act 1994 of the making of the following Statutory Rules:

32. *Statutory Rule:* Children and Young Persons (Children's Court) (Amendment) Regulations 1995

*Authorising Act:* Children and Young Persons Act 1989

*Date of Making:* 28 March 1995

33. *Statutory Rule:* Criminal Injuries Compensation (Interim) Regulations 1995

*Authorising Act:* Criminal Injuries Compensation Act 1983

*Date of Making:* 28 March 1995

34. *Statutory Rule:* Dangerous Goods (Explosives) (Fees) Regulations 1995

*Authorising Act:* Dangerous Goods Act 1985

*Date of Making:* 28 March 1995

35. *Statutory Rule:* Dangerous Goods (Storage and Handling) (Fees) Regulations 1995

*Authorising Act:* Dangerous Goods Act 1985

*Date of Making:* 28 March 1995

36. *Statutory Rule:* Dangerous Goods (Transport) (Fees) Regulations 1995

*Authorising Act:* Dangerous Goods Act 1985

*Date of Making:* 28 March 1995

37. *Statutory Rule:* Fisheries (General Amendments) Regulations 1995

*Authorising Act:* Fisheries Act 1968

*Date of Making:* 28 March 1995

**SUBORDINATE LEGISLATION ACT 1994  
NOTICE THAT STATUTORY RULES ARE  
OBTAINABLE**

Notice is given under section 17 (3) of the Subordinate Legislation Act 1994 that the following Statutory Rules were first obtainable from Information Victoria, 318 Little Bourke Street, Melbourne on the date specified:

30. *Statutory Rule:* Subordinate Legislation (Fishing (Scallop) Regulations 1985—Extension of Operation) Regulations 1995

*Authorising Act:* Subordinate Legislation Act 1994

*Date first obtainable:* 29 March 1995

*Code A*

31. *Statutory Rule:* Historic Buildings (Fees) Regulations 1995

*Authorising Act:* Historic Buildings Act 1981

*Date first obtainable:* 29 March 1995

*Code A*

The retail prices and price codes below will apply from 2 August 1993 to the following products: Acts (New, Reissue and Reprint), Statutory Rules (New, Reissue and Reprint), Parliamentary Papers, Bills and Reports, Special and Periodical Gazettes, and Industrial Awards.

Price Code	No. of Pages (Including cover and blank pages)	Price
A	1-16	\$2.70
B	17-32	\$4.00
C	33-48	\$5.50
D	49-96	\$8.50
E	97-144	\$11.00
F	145-192	\$13.00
G	193-240	\$15.00
H	241-288	\$16.00
I	289-352	\$18.00
J	353-416	\$21.00
K	417-480	\$24.00
L	481-544	\$28.00

A set retail price per issue will apply from 2 August 1993 to:

Government Gazette (General) \$1.65 per issue  
Hansard (Weekly) \$2.70 per issue

**ADVERTISERS PLEASE NOTE**

As from 30 March 1995

The last Special Gazette was No. 25  
Dated 28 March 1995

The last Periodical Gazette was No. 1  
Dated 27 February 1995

# CONTENTS

	Page
Acts of Parliament	694
Contracts Accepted—Amendments	713
Estates of Deceased Persons	683
Government and Outer Budget Sector Agencies Notices	696
Notice of Making of Statutory Rules	758
Orders in Council—	
Acts—Local Government; Parliamentary Committees; Historic Buildings; Children and Young Persons; Administrative Arrangements; Public Sector Management; County Court; Treasury Corporation of Victoria; Crown Land (Reserves); Land	735
Private Advertisements	683
Proclamations	694

A Printing and Publishing Services Victoria Publication

Published by Law Press

Printed by The Law Printer

a business unit of

Printing and Publishing Services Victoria (PPSV)

Melbourne Victoria Australia

© State of Victoria 1995

ISSN 0819—5471

This publication is copyright. No parts may be reproduced  
by any process except in accordance with the provisions  
of the Copyright Act.

Address all inquiries to the Government Printer  
for the State of Victoria

PO Box 292 South Melbourne 3205 Victoria Australia

L. V. North, Government Printer Melbourne

Wholesale Sales

Law Press

PO Box 292 South Melbourne 3205

Telephone inquiries (03) 242 4600

Fax (03) 242 4699

Subscriptions

Law Press

PO Box 292 South Melbourne 3205

Telephone inquiries (03) 242 4606

Fax (03) 242 4699

Retail Sales

Information Victoria Bookshop

318 Little Bourke Street Melbourne 3000

Telephone inquiries (03) 651 4100

Recommended Retail Price \$1.65