



Victoria Government Gazette

No. G 43 Thursday 2 November 1995

GENERAL

GENERAL GAZETTE

Copy to: Government Gazette Officer
THE LAW PRINTER
52-58 Chetwynd Street, West Melbourne 3003
(PO Box 334 North Melbourne 3051)
DX19, Melbourne
Telephone inquiries (03) 9320 8605
Fax No. (03) 9320 8630 only.

Advertising Rates and Payment

Private Notices

Payment must be received in advance with advertisement details.
30 cents per word—Full page \$180.00
An additional cost must be included in prepayment if a copy of the gazette is required. Cheques should be made payable to The Law Printer.

Government and Outer Budget Sector Notices

Not required to pre-pay
Advertisements must be faxed, and a cover sheet should be used, marked to the attention of the Gazette Coordinator.
Single column x cm/part cm \$2.65
Double column x cm/part cm \$5.30
Full page \$111.00

Copy Deadline: 11.00 a.m. Monday—(Private)
9.30 a.m. Tuesday—(Government and Outer Budget Sector)

Copy Prices—Page \$1.50
—Certified \$3.50
—Gazette \$3.20

(All prices include Postage)

Advertisers should note:

- Late copy received at THE LAW PRINTER after deadlines will be placed in the following issue of VGG, irrespective of any date/s mentioned in the copy (unless otherwise advised).

- Proofs will be supplied only when requested or at the direction of the Gazette Officer.
- No additions or amendments to material for publication will be accepted by telephone.
- Departments are requested not to lodge Executive Council papers for gazette unless a copy is provided with the Governor or Clerks signature on the relevant document.
- Government and Outer Budget Sector Agencies Please note:

To ensure that material received can be reproduced, and that errors are minimised, the following guidelines are to be observed when submitting material by fax.

Fax Number (03) 9320 8630

Use this fax number only for material for the Government Gazette.

Fax resolution

Material sent by fax should be transmitted using Fine resolution (200 dots per inch by 200 dpi). Normal resolution is unacceptable.

Font Size

Use 12 point (10 pitch) or larger.

Font Style

Clear plain font styles, such as Helvetica, should be used.

Graphics

Line drawings should be transmitted as large as possible to ensure clarity. Drawings up to A4 size sent by fax using Fine resolution provide a good quality for reproduction.

Avoid

Italics, underlining, and full justification.

Ensure document is square when sending

Documents that are sent skewed are difficult to read and process.

If material does not meet above requirements your advertisement may not be published.

PERIODICAL AND SPECIAL GAZETTES

Copy to: Sam Portelli
THE LAW PRINTER
52-58 Chetwynd Street, West Melbourne 3003
(PO Box 334 North Melbourne 3051)
DX19, Melbourne
Telephone inquiries (03) 9320 8696
Fax No. (03) 9320 8630 only.

Advertising Rates and Payment

Private Notices

Periodical Gazette	Special Gazette
Full page \$180.00	Full page \$360.00

Payment must be received in advance with notice details.

Government and Outer Budget Sector

Periodical Gazette	Special Gazette
Full page \$115.50	Full page \$233.00

SUBSCRIPTIONS AND RETAIL SALES

Copies of the Victorian Government Gazette can be purchased from THE LAW PRINTER by subscription.

VGG is available by three subscription services:

General and Special—\$165.00 each year

General, Special and Periodical—\$220.00 each year

Periodical—\$110.00 each year

Subscriptions are payable in advance and accepted for a period of one year. All subscriptions are on a firm basis and refunds for cancellations will not be given.

All payments should be made payable to THE LAW PRINTER. Subscription inquiries (03) 9320 8606, Fax (03) 9320 8699.

Copies of the Victorian Government Gazette can be purchased from Information Victoria, 318 Little Bourke Street, Melbourne, over the counter or by mail. Telephone enquiries (03) 651 4100.

INDEX TO PRIVATE ADVERTISERS

A		Y
Aitken, Walker & Strachan	3017	Young Hubbard & Co. 3019
Arthur Robinson & Hedderwicks	3021	
B		
Beck Sheahan Quinn & Kirkham	3020	
Birdsey Dedman & Bartlett	3018	
Borhard & Moore	3018	
C		
Cook & McCallum	3020	
D		
Dwyer Mahon & Robertson	3017	
E		
Eales & Mackenzie	3019	
Equity Trustees Executors and Agency Company Limited	3019	
G		
Gordon P. Jacobs	3017	
Gray Friend & Long	3018	
H		
Hall & Willcox	3019	
J		
J. G. Ferguson	3017	
John Keating & Associates	3018	
M		
M. V. Fern & Associates	3018	
Maddock Lonie & Chisholm	3020	
Mandy Greenlaw	3019	
McCarthy, McGuinness & Co.	3019	
McKean & Park	3017	
Mills Oakley Lawyers	3018	
N		
Nicholas Brooke	3017	
P		
Patrick J. Cannon Coburn & Associates Pty A.C.N. 067 593 533	3020	
Perpetual Trustees Victoria Limited	3019, 3020	
Price Waterhouse	3017	
Purves Clarke Richards	3020	
R		
Richard J. Dwyer	3018	
S		
Sale by the Sheriff	3021, 3022	

PRIVATE ADVERTISEMENTS

Unless all money owing for agistment of the mare by Danger's Hour is paid, this horse shall be auctioned at Kyneton saleyards on 12 November 1995 at 1.00 p.m. or else the following Kyneton sale in December 1995 at 1.00 p.m.

J. G. FERGUSON

Notice is hereby given that the partnership previously subsisting between Brendan Pearce of 20 Boardman Close, Box Hill South 3128 and Garnett Stevens of 6 George Street, Bunyip 3815 and Darren Brown of 44 Monash Street, Ascot Vale 3032 carrying on business at 130 Chapel Street, Windsor 3181 under the firm name "The Beattie Shop" has been dissolved by mutual consent of the parties as from 29 September 1995. As from 30 September 1995 the partnership carrying on business at the premises under the business name shall continue to be carried on by Brendan Pearce of 20 Boardman Close, Box Hill South 3128 and Darren Brown of 44 Monash Street, Ascot Vale 3032 and Scott Bingley of 74 Woodhouse Grove, Box Hill North 3126.

Dated 17 October 1995

McKEAN & PARK, solicitors, 405 Little Bourke Street, Melbourne

CORPORATIONS LAW SUB SECTION
491 (2) (b)

MOA School for Union Training Incorporated
(In Liquidation)

Registration Number: A0014283L

Notice is hereby given that at a General Meeting of the members of the abovenamed incorporated association held on 19 October 1995, it was resolved that the incorporated association be wound up voluntarily and that Nicholas Brooke, Chartered Accountant of Price Waterhouse, 5th Floor, Price Waterhouse Centre, 215 Spring Street, Melbourne be appointed liquidator.

Dated 23 October 1995

NICHOLAS BROOKE, Liquidator
PRICE WATERHOUSE, chartered
accountants, 215 Spring Street, Melbourne

DOROTHY MARY NEWBOLD, late of 69
Twyford Street, Williamstown, home duties

Creditors, next of kin and others having claims in respect of the estate of the abovenamed deceased who died on 4 August 1995 are required by the executor Robert William Newbold to send particulars thereof to him care of the office of Mr Gordon P. Jacobs of 109 Bedford Road, Ringwood East within sixty days from the date of publication of this notice, after which the executor will distribute the estate having regard only to the claims of which he has notice.

GORDON P. JACOBS, solicitor, 109
Bedford Road, Ringwood East

MARTIN CAMPBELL McFARLANE,
deceased

Creditors, next of kin or others having claims in respect of the estate of Martin Campbell McFarlane late of 195 Best Street, Sea Lake, Victoria, farmer, deceased who died on 7 August 1995 are to send particulars of their claims to the executors care of the undermentioned solicitors by 3 January 1996, after which date the executors will distribute the assets having regard only to the claims of which the executors then have notice.

DWYER MAHON & ROBERTSON,
barristers and solicitors, 194-208 Beveridge
Street, Swan Hill

ELSIE JANE ANDERSON, late of 10 St Aubin
Street, Beaumaris, married woman, deceased

Creditors, next of kin and others having claims in respect of the estate of the deceased who died on 9 August 1995 are required by the personal representative ANZ Executors & Trustee Company Limited (ACN 006 132 332) of 530 Collins Street, Melbourne to send particulars to them by 10 January 1996, after which date the personal representative may convey or distribute the assets having regard only to the claims of which they then have notice.

AITKEN, WALKER & STRACHAN,
solicitors, 114 William Street, Melbourne

Creditors, next of kin and others having claims in respect of the estate of Robert Richard Dalton Middleton late of Flat 8, 67 Shelley Street, Elwood, Victoria, gentleman, deceased

who died on 31 July 1993 are required by the executor, ANZ Executors & Trustee Company Limited (A.C.N. 006 132 332) of 530 Collins Street, Melbourne to send particulars to it by 4 January 1996 after which date it may convey or distribute the estate having regard only to the claims of which it then has notice.

MILLS OAKLEY LAWYERS, 131 Queen Street, Melbourne

Creditors, next of kin or others having claims in respect of the estate of Greta May Grace Clark formerly of 22 Ronald Street, Dandenong, but late of 3/16 Elizabeth Street, Mooroopna, deceased who died on 14 September 1995 are to send particulars of their claims to the executors care of the undermentioned solicitor by 20 December 1995, after which date the executors will distribute the assets having regard only to the claims of which the executors then have notice.

RICHARD J. DWYER, solicitor, 424A Hargreaves Street, Bendigo

MAVIS IRENE CRUIKSHANK, late of 132 Aphrasia Street, Newtown in the State of Victoria, widow, deceased

Creditors, next of kin and others having claims in respect of the estate of the deceased who died on 27 May 1995 are required by the executors of the will Andrew Roland Hill and Eric John Bartlett to send particulars to them in the care of Birdsey Dedman & Bartlett of 166a Ryrie Street, Geelong by 5 January 1996, after which date they may convey or distribute the assets having regard only to the claims of which they then have notice.

Dated 23 October 1995

BIRDSEY DEDMAN & BARTLETT, solicitors, 166a Ryrie Street, Geelong

Creditors, next of kin or others having claims in respect of the estate of Reva Rebecca Wintle also known as Sheila Rebecca Wintle, late of 18 Moss Street, Prahran, Victoria, widow, deceased who died on 7 July 1995 are to send particulars of their claims to the executors care of the undermentioned solicitors by 31 December 1995 after which date the executors will distribute the assets having regard only to the claims of which the executors then have notice.

JOHN KEATING & ASSOCIATES, solicitors, 191 Greville Street, Prahran

HELEN KETLY, late of Sandy Lodge, 417 Bluff Road, Hampton, Victoria, retired, deceased

Creditors, next of kin and others having claims in respect of the estate of the abovenamed deceased who died on 4 August 1995 are required by the administrator Dorothy Irene Milne of 14 Mernda Avenue, Carrum, Victoria, retired, to send particulars to her care of the undermentioned solicitors by 3 January 1996 after which date the administrator may convey or distribute the assets having regard only to the claims of which she then has notice.

M. V. FERN & ASSOCIATES, solicitors, 6/532 Hampton Street, Hampton

ELIZABETH AGNES HEDLEY, late of Korumburra Road, Drouin South, Victoria, widow, deceased

Creditors, next of kin and others having claims in respect of the estate of the deceased who died on 2 September 1995 are required by the Trustees William Bruce Hedley, Margaret Evelyn Walton and Heather Jean Taylor to send particulars of their claims to them care of the undersigned solicitors by 4 January 1996, after which date the Trustees may convey or distribute the assets having regard only to the claims of which they then have notice.

GRAY FRIEND & LONG, solicitors, 70 Queen Street, Warragul

Creditors, next of kin and others having claims in respect of the estate of Angela Mary Doyle late of Springvale Private Nursing Home, 340 Springvale Road, Springvale, Victoria, home duties, deceased who died on 11 June 1995 are required to send particulars of their claims to the executrices care of the undermentioned solicitors by 28 December 1995, after which date the executrices will distribute the assets having regard only to the claims for which notice has been received.

BORCHARD & MOORE, solicitors, of 44 Douglas Street, Noble Park

GEORGE STANLEY HALL, late of Flat 26B, Glengollan Village, Hutton Avenue, Ferntree Gully in the State of Victoria, minister of religion, deceased

Creditors, next of kin and others having claims in respect of the estate of the deceased who died on 15 December 1994 are required by the personal representatives Barrie John Young

and Graeme Leslie Hubbard both of 825 Burke Road, Camberwell, to send particulars of them care of the undermentioned solicitors by 14 January 1996, after which date the said personal representatives may convey or distribute the assets having regard only to the claims of which they then have notice.

Dated 24 October 1995

YOUNG HUBBARD & CO., solicitors, 825 Burke Road, Camberwell

Creditors, next of kin or others having claims in respect of the estate of Marguerita Josephine Elliot late of 2495 Healesville-Koo-Wee-Rup Road, Yellingbo, but formerly of 1/1 Healesville-Koo-Wee-Rup Road, Yellingbo, grazier, deceased who died on 31 August 1995 are required by Perpetual Trustees Victoria Limited ACN 004 027 258 of 50 Queen Street, Melbourne to send particulars of their claims to the said company by 27 December 1995, after which date it will convey or distribute the assets having regard only to the claims of which the company then has notice.

EALES & MACKENZIE, solicitors, 114-116 Main Street, Lilydale

GLADYS MADGE RIDDELL LAWRENCE, late of Villa 132 the Village Glen, Eastbourne Road, West Rosebud, Victoria, retired school teacher, deceased

Creditors, next of kin and others having claims in respect of the estate of the deceased who died on 15 October 1995 are required to send particulars of their claims to the Trustee Paul Gerard McGuinness care of the undermentioned solicitors by 31 December 1995.

McCARTHY, McGUINNESS & Co, solicitors, 3 Eighth Avenue, Rosebud

PATRICK JOSEPH KEESHAN, late of Unit 3/4 Cricklewood Avenue, Frankston, Victoria, retired estimator, deceased

Creditors, next of kin and others having claims in respect of the estate of the deceased who died on 4 July 1995 are required by Perpetual Trustees Victoria Limited (ACN 004 027 258) of 50 Queen Street, Melbourne, Victoria, to send particulars of their claims to the said Company by 1 December 1995, after which date it will convey or distribute the assets, having regard only to the claims of which the Company then has notice.

ROSEMARY ALICE LOCKWOOD (also known as Rosemary Alice Calhaem), late of Unit 7, 361 Royal Parade, Parkville in the State of Victoria, solicitor, deceased

Creditors, next of kin and others having claims in respect of the estate of the deceased, who died on 25 July 1995 are required by the Trustee, The Equity Trustees Executors and Agency Company Limited of 472 Bourke Street, Melbourne in the said State to send particulars to the company by 25 January 1996 after which date the trustee may convey or distribute the assets, having regard only to the claims of which the trustee then has notice.

HALL & WILCOX, solicitors, Level 19, Bourke Place, 600 Bourke Street, Melbourne

Creditors, next of kin and others having claims in respect of the estate of Stefan Sander (also known as Stephen Sander) late of Eva Tilley Memorial Home, 24 Nicholson Street, North Balwyn, retired civil engineer, deceased who died on 29 July 1995 are to send particulars of their claims to the Equity Trustees Executors and Agency Company Limited of 472 Bourke Street, Melbourne by 2 January 1995, after which date it will distribute the assets having regard only to the claims of which it then has notice.

Creditors, next of kin and others having claims in respect of the estate of Peter Helmut Lischke late of 18 Springfield Street, Briar Hill, credit officer, deceased who died on 5 August 1994 are to send particulars of their claim to the administrator Gerda Charlotte Lischke in care of Mandy Greenlaw, solicitor, 2 Kelvan Grove, Doncaster East 3109 by 2 January 1996, after which date the administrator will distribute the assets having regard only to the claims of which she then has notice.

MANDY GREENLAW, solicitor, 2 Kelvan Grove, Doncaster East

FRANJO STRINAVIC, late of 91 Droop Street, Footscray, Victoria, pensioner, deceased

Creditors, next of kin and others having claims in respect of the estate of the deceased who died on 8 February 1995 are required by Matija Strinavic of 9 Clover Avenue, St Albans, toolmaker the executor to whom probate of the will of the deceased was granted by the Supreme

Court of Victoria to send particulars care of the undersigned by 4 January 1996, after which date the executor may convey or distribute the assets having regard only to the claims of which he then has notice.

PATRICK J. CANNON COBURN & ASSOCIATES PTY A.C.N. 067 593 533, solicitors, 205 Hampshire Road, Sunshine

GWENNIE CHEERS, late of 66 Suffolk Road, North Sunshine, Victoria, retired, deceased

Creditors, next of kin and others having claims in respect of the estate of the deceased who died on 1 August 1995 are required by James Patrick Byass of 2 Winch Road, Diggers Rest, clerk, Lynette Mary King of 2/46 Ruskin Street, Elwood, public servant and Shayne Keith Cheers of 66 Suffolk Road, North Sunshine, credit manager the executors to whom Probate of the Will of the deceased was granted by the Supreme Court of Victoria to send particulars care of the undersigned by 4 January 1996, after which date the executors may convey or distribute the assets having regard only to the claims of which they then have notice.

PATRICK J. CANNON COBURN & ASSOCIATES PTY A.C.N. 067 593 533, solicitors, 205 Hampshire Road, Sunshine

Creditors, next of kin and others having claims in respect of the estate of Joyce Mary Young, late of 1/67 Browning Street, Kangaroo Flat, deceased who died on 18 August 1995 are required by the trustee to send particulars of their claims to the trustee care of the undermentioned solicitors by 12 January 1996, after which date the trustee may convey or distribute the assets having regard only to the claims of which the trustee then has notice.

BECK SHEAHAN QUINN & KIRKHAM, 110 Pall Mall, Bendigo

LESLEY ANNE PULLAR, late of Baptist Village, Baxter, Stanley Lodge, 8 Robinsons Road, Baxter, retired

Creditors, next of kin and others having claims in respect of the estate of the deceased, who died on 14 September 1995, are required by Perpetual Trustees Victoria Limited A.C.N. 004 027 258 of 50 Queen Street, Melbourne to send particulars of their claims to the said company by 4 January 1996, after which date it

will convey or distribute the assets, having regard only to the claims of which the company then has notice.

PEGATHA RUBY MAY GUESS, (aka Pegatha Ruby Guess, Peggy Ward) late of 9 Hickory Crescent, Frankston North, Victoria, home duties, deceased

Creditors, next of kin and others having claims in respect of the estate of the abovenamed deceased, who died on 12 April 1995, are required by Gary Leslie Dick, in the will called Gary Dick of 12 Spoonbill Court, Carrum Downs, systems administrator, to send particulars of their claims to the said executor care of Cook & McCallum, 422 Collins Street, Melbourne by 5 January 1996, after which date he will convey or distribute the assets, having regard only to the claims of which he then has notice.

COOK & McCALLUM, solicitors, 422 Collins Street, Melbourne

Creditors, next of kin and others having claims against the estate of Vivienne Faulkner, late of Lynn Private Nursing Home, 11 Elgin Avenue, Armadale, Victoria, widow, deceased, who died on 22 March 1995, are requested to send particulars of their claims to Douglas Ernest Faulkner of Romsey Road, Woodend, Victoria and Ian Maxwell McAlister of 15 Mernda Road, Kooyong, Victoria the executors appointed by the will care of the belowmentioned solicitors by 2 January 1996, after which date they will distribute the assets having regard only to the claims at which date they then have notice.

PURVES CLARKE RICHARDS, solicitors, 121 William Street, Melbourne

ROBERT HARRY TAYLOR, deceased

Creditors, next of kin or others having claims in respect of the estate of Robert Harry Taylor late of Sunrise Nursing Home, Mulgrave, Victoria, but formerly of Whalley Drive, Wheelers Hill, Victoria, retired, deceased who died on 30 June 1995 are to send particulars of their claims to the executor care of the undermentioned solicitors by 2 January 1996 after which date the executor will distribute the assets having regard only to the claims of which the executor then has notice.

MADDOCK LONIE & CHISHOLM, solicitors, 440 Collins Street, Melbourne

FELICITY LINDSAY SHAW, late of Lisnacrieve, Main Road, Mount Macedon, home duties, deceased

Creditors, next of kin and others having claims in respect of the estate of the deceased who died on 31 July 1995 are required by the applicant for probate, Perpetual Trustees Victoria Limited (ACN 004 027 258) of 50 Queen Street, Melbourne to send particulars to that company by 2 January 1996, after which date the company may convey or distribute the assets having regard only to the claims of which it then has notice.

ARTHUR ROBINSON & HEDDERWICKS, solicitors, 530 Collins Street, Melbourne

Creditors, next of kin and others having claims in respect of the estate of Dorothy Delia Hannigan late of North West Hospital, Poplar Road, Parkville in the State of Victoria, widow, deceased who died on 12 August 1995 are required to send particulars of such claims to the executor National Mutual Trustees Limited at its registered office at 65 Southbank Boulevard, South Melbourne by 4 January 1996, after which date the executor will distribute the estate having regard only to the claims of which it then has notice.

The Supreme Court of the State of Victoria
SALE BY THE SHERIFF

On 7 December 1995 at 2.30 p.m. at the Sheriff's Office, 8-20 King Street, Oakleigh (unless process be stayed or satisfied).

All the estate and interest (if any) of Lesley Bernadette Shepard of 12 Mirabel Avenue, East Ringwood, proprietor of an estate in fee simple in the land described on Certificate of Title Volume 7036 Folio 084 upon which is erected a dwelling known as 12 Mirabel Avenue, East Ringwood.

Registered Mortgage No. P331715D and Caveat Nos. R412821M, R605106N and R744140H affect the said estate and interest.

Terms—Cash only

R. MARTIN
Sheriff's Officer

The Supreme Court of the State of Victoria
SALE BY THE SHERIFF

On 7 December 1995 at 2.30 p.m. at the Sheriff's Office, 8-20 King Street, Oakleigh (unless process be stayed or satisfied).

All the estate and interest (if any) of Cyril John Carter of 1 Dellwood Court, Templestowe joint proprietor with Eleftheria Carter of an estate in fee simple in the land described on Certificate of Title Volume 9380 Folio 356 upon which is erected a residential house known as 1 Dellwood Court, Templestowe.

Registered Mortgage No. S820669Q and the Covenant in transfer J81783 affect the said estate and interest.

Terms—Cash only

R. MARTIN
Sheriff's Officer

The County Court of the State of Victoria
SALE BY THE SHERIFF

On 7 December 1995 at 2.30 p.m. at the Sheriff's Office, 8-20 King Street, Oakleigh (unless process be stayed or satisfied)

All the estate and interest (if any) of Marion Sango of 3 George Street, Kyneton as shown on Certificate of Title as Marion Kathleen Sango proprietor of an estate in fee simple in lot S3 on Plan of Subdivision 319993Y consisting of approx 1.790 hectares and being the land more particularly described on Certificate of Title Volume 10132 Folio 748 which is vacant land.

The property is in the Kyneton Township which is located approx 85 kms northwest of Melbourne. After entering the Township of Kyneton on the Calder Highway turn north into Edgecombe Street approx 400 metres before turning east into Epping Street, then turn north into Warren Street. The property is at the end of Warren Street and is known as Lot S3 Warren Street, Kyneton.

Registered Mortgage No. R994017X and Caveat No. T698229G affect the said estate and interest.

Terms—Cash only

R. MARTIN
Sheriff's Officer

The County Court of the State of Victoria
SALE BY THE SHERIFF

On 7 December 1995 at 2.30 p.m. at the Sheriff's Office, 8-20 King Street, Oakleigh (unless process be stayed or satisfied).

All the estate and interest (if any) of Marion Sango of 3 George Street, Kyneton as shown on Certificate of Title as Marion Kathleen Sango registered as tenants in common in equal shares

3022 G 43 2 November 1995

Victoria Government Gazette

with Njorrie Leanne Sango and Zvonko Sango of an estate in fee simple in Lot 9 on Plan of Subdivision No. 112109 Parish of Lauriston and being the land more particularly described on Certificate of Title Volume 9233 Folio 589 upon which is erected a double storey dwelling.

The property is in the Kyneton Township. Turn South into the Kyneton-Trentham Road from the Calder Highway, then turn east into Campaspe Drive. The property is located on the south side of Campaspe Drive and is known as Lot 9 Campaspe Drive, Kyneton.

Registered Mortgage No. S856055D affect the said estate and interest.

Terms—Cash only

R. MARTIN
Sheriff's Officer

The Supreme Court of the State of Victoria
SALE BY THE SHERIFF

On 7 December 1995 at 2.30 p.m. at the Sheriff's Office, 8-20 King Street, Oakleigh (unless process be stayed or satisfied).

All the estate and interest (if any) of Guiseppe Failla of 123 Hertford Road, Sunshine as shown on Certificate of Title as Joe Fernando Failla joint proprietor with Tracey Lee Allen of an estate in fee simple in the land described on Certificate of Title Volume 6786 Folio 058 upon which is erected a home known as 123 Hertford Road, Sunshine.

Registered Mortgage No. R968490L affects the said estate and interest.

Terms—Cash only

R. MARTIN
Sheriff's Officer

PROCLAMATIONS

Mental Health Act 1986

PROCLAMATION OF WANGARATTA BASE DISTRICT HOSPITAL NORTH EAST PSYCHIATRIC SERVICES—KERFERD CLINIC

I, Richard E. McGarvie, Governor of Victoria, acting with the advice of the Executive Council and under section 94 (2) of the **Mental Health Act 1986** and with all other enabling powers vested in me proclaim the areas of the Wangaratta District Base Hospital North East Psychiatric Services—Kerferd Clinic situated at Beechworth, formerly known as "Beechworth Psychiatric Hospital" and indicated by hatching on the accompanying plan, to be an approved psychiatric unit known as the Wangaratta Base District Hospital North East Psychiatric Services—Kerferd Clinic.

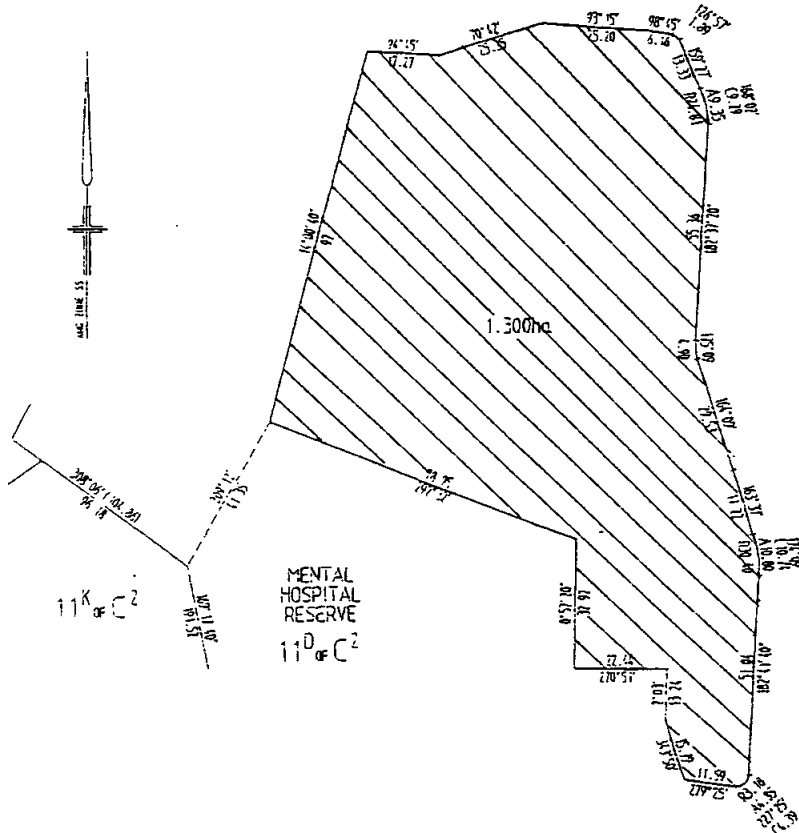

Given under my hand and the seal of Victoria on 31 October 1995

(L.S.) R. E. McGARVIE
By His Excellency's Command

MARIE TEHAN
Minister for Health

Mental Health Act 1986
REVOCATION OF DEEMED
PROCLAMATION OF THE MENTAL
HOSPITAL, BEECHWORTH, IN PART

I, Richard E. McGarvie, Governor of Victoria, acting with the advice of the Executive Council and under section 94 (4) (b) of the **Mental Health Act 1986** by this Proclamation revoke the deemed Proclamation of the Mental Hospital, Beechworth as an approved psychiatric hospital pursuant to section 94 (3) of the **Mental Health Act 1986** (on account of the proclamation of the Mental Hospital, Beechworth under The Lunacy Statute 1867 on 1 October 1867) in so far only as to the proclamation of that portion containing 1.3 hectares, more or less, being part of Section C2, Township of Beechworth and indicated by hatching on the accompanying plan.

Given under my hand and the seal of
Victoria on 31 October 1995

(L.S.) R. E. McGARVIE
By His Excellency's Command

MARIE TEHAN
Minister for Health

Mental Health Act 1986
REVOCATION OF DEEMED
PROCLAMATION OF BEECHWORTH
PSYCHIATRIC HOSPITAL,

I, Richard E. McGarvie, Governor of Victoria, acting with the advice of the Executive Council and under section 94 (4) (b) of the **Mental Health Act 1986** declare that the deemed proclamation of the Beechworth Psychiatric Hospital as an approved psychiatric hospital pursuant to section 94 (3) of the **Mental Health Act 1986** (on account of the proclamation of the Beechworth Psychiatric Hospital under the **Mental Health Act 1959** on 4 October 1977) is revoked.

Given under my hand and the seal of
Victoria on 31 October 1995

(L.S.) R. E. McGARVIE
By His Excellency's Command

MARIE TEHAN
Minister for Health

Land Act 1958
PROCLAMATION OF ROADS

I, Richard E. McGarvie, Governor of Victoria acting with the advice of the Executive Council and under Section 25 (3) (c) of the **Land Act 1958** proclaim as roads the following lands:

MUNICIPAL DISTRICT OF THE GREATER
BENDIGO CITY COUNCIL

MANDURANG—Crown Allotment 58D, Section D, Parish of Mandurang as shown on Certified Plan No. 116280 lodged in the Central Plan Office—(06/7473).

MUNICIPAL DISTRICT OF THE GREATER
BENDIGO CITY COUNCIL

SANDHURST—Crown Allotment 14P1, Section K, at Bendigo, Parish of Sandhurst, as shown on Certified Plan No. 111990 lodged in the Central Plan Office—(L6-8502).

MUNICIPAL DISTRICT OF THE
MELBOURNE CITY COUNCIL

SOUTH MELBOURNE—Crown Allotments 14A, 14B and 20A, City of South Melbourne, Parish of Melbourne South as shown on Certified Plan No. 108551 lodged in the Central Plan Office—(P 011895).

Given under my hand and the seal of
Victoria on 31 October 1995

(L.S.) R. E. McGARVIE
By His Excellency's Command

M. A. BIRRELL
Minister for Conservation and Environment

Land Act 1958
PROCLAMATION OF ROADS

I, Richard E. McGarvie, Governor of Victoria acting with the advice of the Executive Council and under Section 25 (3) (c) of the **Land Act 1958** proclaim as roads the following lands:

MUNICIPAL DISTRICT OF THE
HINDMARSH SHIRE COUNCIL

BABATCHIO—Crown Allotment 49D, Parish of Babatchio as shown on Certified Plan No. 113205 lodged in the Central Plan Office—(GB 14).

**MUNICIPAL DISTRICT OF THE MILDURA
RURAL CITY COUNCIL**

CARINA—Crown Allotment 20D, Parish of Carina as shown on Certified Plan No. 115026 lodged in the Central Plan Office—(GB 83).

**MUNICIPAL DISTRICT OF THE WEST
WIMMERA SHIRE COUNCIL**

LILLIMUR—Crown Allotment 9A, Township of Lillimur, Parish of Lillimur as shown on Certified Plan No. 116129 lodged in the Central Plan Office—(GB 232).

**MUNICIPAL DISTRICT OF THE
YARRIAMBIA SHIRE COUNCIL**

YALLUM—Crown Allotment 4E, Parish of Yallum as shown on Certified Plan No. 113380 lodged in the Central Plan Office—(GB 10).

Given under my hand and the seal of
Victoria on 31 October 1995

(L.S.) R. E. McGARVIE
By His Excellency's Command

M. A. BIRRELL
Minister for Conservation and Environment

**ACTS OF PARLIAMENT
Proclamation**

I, Richard E. McGarvie, Governor of Victoria declare that I have today assented in Her Majesty's name to the following Bills:

No. 71/1995 Building (Amendment) Act 1995

No. 72/1995 Appropriation (1995–96, No. 1) Act 1995

No. 73/1995 Appropriation (Parliament 1995–96, No. 1) Act 1995

Given under my hand and the seal of
Victoria at Melbourne on 31 October 1995.

(L.S.) R. E. McGARVIE
By His Excellency's Command

JEFF KENNETT
Premier

(2) Sections 9 and 21 come into operation on a day to be proclaimed.

(3) Subject to sub-section (4), the remaining provisions of this Act come into operation on a day or days to be proclaimed.

(4) If a provision referred to in sub-section (3) does not come into operation on or before 1 July 1996, it comes into operation on that day.

No. 72/1995 This Act comes into operation on the day on which it receives the Royal Assent.

No. 73/1995 This Act comes into operation on the day on which it receives the Royal Assent.

No. 71/1995 (1) Section 1 and this section come into operation on the day on which this Act receives the Royal Assent.

**GOVERNMENT AND OUTER BUDGET SECTOR
AGENCIES NOTICES****GREATER SHEPPARTON CITY COUNCIL****Local Law No. 1
Environment**

Pursuant to Section 119 (3) of the **Local Government Act 1989**, notice is hereby given that the Greater Shepparton City Council has made Local Law No. 1—Environment, for the purpose of prohibiting, regulating and controlling activities, events, practices and behaviour in places so that no detriment is caused to the amenity of the municipal district, nor nuisance to a person nor detrimental effect to a person's property.

The local law provides for:

- * the regulation and control of activities, events, practices and behaviour to protect the amenity of the area;
- * the regulation and control of activities on roads and footpaths;
- * the keeping of animals, birds, poultry and reptiles;
- * the control of wandering livestock.

A copy of the local law can be inspected at any of the following Council Offices, Central Office, Welsford Street, Shepparton, Nixon Street Office, Nixon Street, Shepparton Tatura Office, Casey Street, Tatura.

BILL JABOOR
Chief Executive Officer

EAST GIPPSLAND SHIRE COUNCIL**Proposed Local Laws**

Notice is hereby given pursuant to section 119 (2) of the **Local Government Act 1989**, that the East Gippsland Shire Council has prepared four Local Laws, those being:

**Local Law No. 3 (Consumption of Liquor in
Public Places)**

To regulate and control the possession and consumption of alcohol in public places together with designated alcohol free areas.

Local Law No. 4 (Trading Law)

To regulate the use of streets and public places by persons dealing in goods and services and to regulate advertising on streets and public places by persons dealing in goods and services, within the municipal district.

Local Law No. 5 (Environment Law)

To facilitate the provision of a safe and healthy environment, and to regulate and control activity that has bearing on the environment within the municipal district.

Local Law No. 6 (Streets and Roads)

To provide for the general maintenance, service and management of streets and roads within the municipal district for the well being and efficient use of all people in the municipality.

A copy of the proposed Local Laws can be obtained from Council's Corporate Centre, Business Centres and Outreach Centres or by telephone (051) 553100.

Any person affected by the proposed Local Laws may make a submission in accordance with section 223 of the **Local Government Act 1989**.

These submissions must be in writing and be submitted to the Chief Executive, East Gippsland Shire Council, PO Box 80, Lakes Entrance 3909 by Thursday, 16 November 1996 by 5.00 p.m.

Any person requesting to be heard in support of the written submission is entitled to appear before a meeting of the Council (or Committee) either personally or by a person acting on his or her behalf and will be notified of the time and date of the hearing.

GRAEME PEARCE
Chief Executive

SURF COAST SHIRE**Notice of Intention to Adopt Local Law No.
9—Municipal Reserves and Public Places and
Local Law No. 10—Consumption of Liquor in
Public Places**

Notice is hereby given that the Council of the Surf Coast Shire proposes to make at its 15 November 1995 Council meeting Local Law No. 9 of 1995 Municipal Reserves and Public Places and Local Law No. 10 of 1995 Consumption of Liquor in Public Places amending Local Law No. 1 of 1994 Consumption of Liquor in Public Places and Local Law No. 2 of 1994 Municipal Reserves and Public Places.

It has become necessary to amend both Local Law No. 1 of 1994 Consumption of Liquor in Public Places and Local Law No. 2 of 1994 Municipal Reserves and Public Places due to a duplication of Clause 6 in Local Law No. 1 of 1994 and the inclusion of a new Clause 26 (c) and the correction of a typing error in Local Law No. 2 of 1994.

A copy of the Local Laws are available for perusal at the Shire Offices.

Any persons affected by the proposed Local Laws may make a written submission to the Council. Submissions received within 14 days of the publication of this notice will be considered by the Council in accordance with section 223 of the **Local Government Act 1989**. Any person requesting that she or he be heard in support of the written submission is entitled to appear before a meeting of the Council either personally or by a person acting on her or his behalf and will be notified of the time and date of the hearing.

PETER ANDERSON
Chief Executive Officer

MANNINGHAM CITY COUNCIL
Meeting Procedures Local Law No. 3

The Council on 31 October 1995, resolved to commence the statutory processes for the introduction of the Meeting Procedures Local Law No. 3.

The proposed Local Law is principally the same as the Meeting Procedures Local Law of the former City of Doncaster and Templestowe with amendments to facilitate proceedings, increase opportunities for community involvement and make the provisions easier to interpret.

The purpose of the proposed Local Law is to:

- (a) regulate the use and control of the Council's Common Seal;
- (b) regulate the proceedings for the election of the Mayor as soon as practicable after the holding of the annual elections or as soon as practicable but not later than fourteen days after any vacancy in the office of Mayor occurs; and
- (c) regulate the proceedings of Ordinary and Special Meetings of Council by specifying:
 - * the procedure for meetings,
 - * the quorum for meetings,

- * notice of meetings to Councillors and the public,
- * arrangements for Councillors question time,
- * the process for questions from members of the public,
- * the process for the conduct of debate,
- * the rules on speaking,
- * the procedures for moving motions and amendments in debate, and
- * compliance with the Code of Ethics or Best Practice as adopted by Council from time to time.

The proposed Local Law also specifies that the procedure used for the election of the Mayor is to be used for the election of Councillors to represent Council on external bodies.

The proposed Local Law once made will apply at all meetings of the Council. The extent of its application during the term of office of Commissioners appointed by an Order-in-Council dated 15 December 1994 shall be at the discretion of the Commissioners.

Copies of the proposed Local Law can be obtained from the Manningham Civic Centre, 699 Doncaster Road, Doncaster. Any person affected by this proposal may make a written submission to Council under Section 223 of the Act. Any submission should be submitted to the Manager, Corporate Support, PO Box 1, Doncaster, Victoria 3108 by 17 November 1995. Any person making a written submission may request to be heard in person or by a person acting on his or her behalf in support of their submission by appearing before the Council's Local Laws Committee.

BOB SEIFFERT
Chief Executive

LA TROBE SHIRE

Notice of Making Local Law No. 2

The La Trobe Shire Council has made a Local Law entitled Local Law No. 2 to provide for the regulation of activities within the municipal district of the Shire.

The purposes (objectives) of the Local Law are specifically to:

- (1) to regulate traffic and the use of roads by persons, vehicles and animals and to regulate the parking of vehicles for the safe and fair use of parking areas by people in the Municipal District;

- (2) to provide for the peace, order and good government of, and the well being of people in, the Municipal District;
- (3) in Part 5:
 - (a) to provide for the physical features of the road and adjacent properties to be managed in a way which provides for the safety and convenience of people travelling on or using the road (whether on foot or by vehicle); and
 - (b) to establish mechanisms for adequate consultation to accompany major changes to traffic arrangements and the discontinuation of roads;
- (4) in Part 6:
 - (a) to control various types of vehicles and animals for the safety and convenience of road users; and
 - (b) to preserve and protect as far as possible the Shire's assets from damage which may be caused from extraordinary use of roads within the Municipal District;
- (5) in Part 7:
 - (a) to control and regulate secondary activities on roads including:
 - (i) trading;
 - (ii) the placing of goods and equipment;
 - (iii) repairs to vehicles; and
 - (iv) parties, festivals and processions; and
 - (v) busking and collections in a fair, equitable and safe manner which does not compromise the primary need for the passage of people and goods; and
 - (b) to provide unimpeded and safe access for people with sight and movement impairment or disabilities;
- (6) in Part 8
 - (a) to provide for the safe and efficient management and control of parking on roads in the Municipal District; and
 - (b) to provide mechanisms to manage and control parking so as to cause minimal disruption, danger or nuisance to the users of the Shire's parking facilities;
- (7) to allow and protect the quiet enjoyment by people of Municipal places within the Municipal District;
- (8) to enable people in the Municipal District to carry out their day to day activities and to enjoy their recreational pursuits without having their peace and enjoyment interfered with or destroyed;
- (9) to recognise and respond to community expectations relating to the quality of life they expect and require and are capable of influencing;
- (10) to control and prevent behaviour which is a nuisance, or which may be detrimental to health and safety or which affects the enjoyment of recreational or other facilities;
- (11) to enable the community and visitors and their families who use Municipal places that are available to the public to be confident in their choice of the use of those facilities or places;
- (12) to protect Council and community assets and facilities on or in Municipal places;
- (13) in a way which is consistent with, and in furtherance of, the purposes specified in sub-clauses (7) to (12) of this clause to prohibit, regulate and control:
 - (a) behaviour in Municipal places which is boisterous, offensive, intimidating, dangerous or threatening or which, for other reasons, is inappropriate in a Municipal place; and
 - (b) the places and times at which alcohol may be consumed;
- (14) to provide a safe and healthy environment in which the residents of the Municipal District enjoy a quality of life that meets the general expectations of the community;
- (15) to prohibit, regulate and control activities which may be dangerous or unsafe or detrimental to the quality of life in an environment of the Municipal District;
- (16) to facilitate the provision of general public services, health and other community services, property services, recreational and cultural

- services and other services in a way which enhances the environment and quality of life in the Municipal District;
- (17) to control nuisances and noise, odour and other discharges to the environment which may adversely affect the enjoyment of life within the Municipal District or the health, safety and welfare of persons within the Municipal District;
- (18) in a way which is consistent with, an in furtherance of, the purposes specified in sub-clauses (15 to (18) of this clause to prohibit, regulate and control activities and circumstances associated with:
- (a) dangerous and unsightly land;
 - (b) storage of machinery, second hand vehicles and second hand goods;
 - (c) smoke emissions (particularly from chimneys) and incinerators;
 - (d) advertising, bill posting and junk mail;
 - (e) camping and temporary dwellings;
 - (f) circuses, carnivals and festivals;
 - (g) interference with water courses;
 - (h) animals and birds, including animal numbers and the keeping and control of animals and birds;
 - (i) disposal of waste including behaviour associated with tips;
 - (j) drainage tapping; and
 - (k) smoking in Municipal properties;
- (19) (a) to provide for the regulation of the collection of used clothing and other goods in recycling bins;
- (b) to ensure that residents and other persons who wish to make clothing and other goods available for the purposes of charities are able to do so and for that purpose to minimise or eliminate the possibility that such persons might be deceived as to the purposes for which donated clothing and goods are to be put; and
- (c) to establish a system of control for the location in the municipal district of recycling clothing bins used by certain charities to ensure: that recycling clothing bins are located on sites which are easily accessible and visible to the public;

that the sites on which the bins are located are kept in a clean condition and that the amenity of the area is not affected by their presence;

that the bins are located in a way that they do not cause an obstruction or a potentially dangerous situation; and

that a nuisance is not caused to owners or occupiers or users of land on which bins are located or land adjacent;

- (20) to provide for the administration of the Council's powers and functions; and

- (21) to repeal redundant Local Laws.

The general purport of the Local Law includes specification of the form of regulation with a view to achieving the stated objectives. Its aim is to clarify expected standards of conduct within the municipal district to address the welfare of the whole community. In attempting to achieve this aim, it also addresses the environment, streets and roads and community properties, prohibits the doing of acts which would be likely to be detrimental to the general community or to the municipal district and regulates other activities by making them subject to obtaining a permit or exemption from Council and complying with any conditions.

In many instances, it provides for the issue of a Notice to Comply with the local law setting out what needs to be done and within what time. It allows for certain goods and animals to be impounded, provides procedures for recovery of those goods or animals, provides standards guiding the use of some discretions of Shire officers and authorises officers to pursue penalties for non compliance either by infringement notices or by Court prosecution.

A copy of the Local Law may be inspected at or obtained from the Shire's Morwell, Moe or Traralgon Office.

The Local Law operates from 26 October 1995.

All interested residents and ratepayers are encouraged to acquaint themselves with the Local Law.

JOHN MITCHELL
Chief Executive Officer

Brimbank City Council

Council in that part of the land shown hatched and cross-hatched in connection with any drains under its control in or near the "road" and subject to any right, power or interest held by the Melbourne Water Corporation in that part of the land shown cross-hatched in connection with any sewers under its control in or near the "road".

(a) Melbourne Water Corporation shall continue to have and possess the same right, title, power, authority or interest in or in relation to the section of land shown as E-1 and hatched on the plan and the Brimbank City Council shall retain the same rights over the section of land shown hatched on the plan, as it had or possessed prior to such discontinuance with respect to or in connection with any drains or pipes laid or erected in on or over such lands for the purpose of drainage and sewerage.

PLAN OF DISCONTINUED ROAD

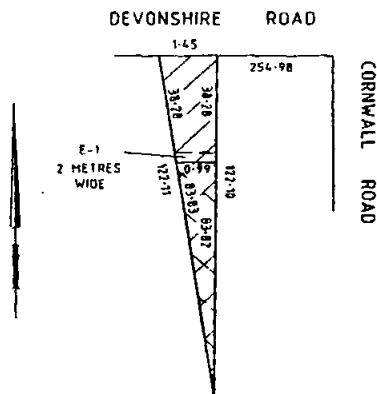

ROB SPENCE
Chief Executive Officer

NORTHERN GRAMPIANS SHIRE
COUNCIL

Notice of Sale of Land

The subject land consists of Lot 1, 2, 3, 4, 5, 6, 7, 8, 9, 10, 11, 12, 13, 14, 15, 16, 17, 18 and 19 within the Wembridge Estate off Navarre Road, St. Arnaud.

Pursuant to section 223 of the **Local Government Act 1989** any person affected by the sale may make a written submission on the proposed sale of land.

Submissions must be received by me at the Headquarters, Main Street, Stawell within 14 days of the publication of this notice.

Any person making a written submission may request to be heard in person, or have a person appear on their behalf in support of their submission before a meeting of the Council or a Council Committee.

R. A. MARSHALL
Chief Executive Officer

PORT PHILLIP CITY COUNCIL

Notice of Proposed Local Law

Whereas the Council made a Local Law entitled the Port Phillip City Council Streets Roads and Other Public Places Local Law No. 4 on 4 July 1995 and that Local Law contained

objectives relating to the regulation of activities within the streets roads and other public places within the municipal district and in particular in Part 9:

- (i) to regulate the use of reserves and other public places;
- (ii) to regulate filming of commercial or public exhibition; and
- (iii) to enable the Council to designate areas and times during which alcoholic beverages may not be taken into such areas or may not be consumed or possessed in an unsealed container in such designated areas.

And whereas clause L9.5 addressed the means by which the Council could designate any area or areas and any times and dates during which such restriction are to be in place the Council now proposes to amend that local law in respect of the powers under the above objectives by inserting definitions of Albert Park, Grand Prix and Race period adding a sub-clause to clause L9.5 which will prohibit the consuming of alcoholic beverage or possession of alcoholic beverage in an unsealed container in a public place in the municipal district (other than in any licensed premises or in any extension of licensed premises permitted by the Liquor Licensing Commission and/or the Council) during the eight day period being the race period of the Grand Prix and the day after the holding of the Grand Prix in any year without need for the area of the municipal district to be specifically signposted as to the nature of the restriction.

The general purport of the amendment is to create the above prohibition during the time mentioned and to constitute an offence for acting contrary to such prohibition which may be prosecuted in Court or by issue of an infringement notice.

The aim of the amendment is to more appropriately regulate behaviour in the municipal district during the expected influx of people for the Grand Prix with a view to consideration of the welfare of the whole community.

A copy of the proposed amendment may be inspected at or obtained from the Council offices at the corner of Carlisle Street and Brighton Road, St. Kilda or at South Melbourne Town Hall, Bank Street, South Melbourne. A copy of the original local law may also be inspected at those offices.

Any person affected by the proposed amendment may make a submission relating to it to the Council. Submissions received by the Council within 14 days of the publication of this notice will be considered in accordance with section 223 of the **Local Government Act 1989**. Any person requesting that she or he be heard in support of a written submission is entitled to appear before a meeting of the Council or a Council committee either personally or by a person acting on her or his behalf and will be notified of the time and date of hearing.

Submissions should be lodged at either of the above offices of the Council or posted to the Council at Private Bag No. 3, Post Office, St Kilda 3182. All interested persons are encouraged to acquaint themselves with the proposed amendment.

JON HICKMAN
Chief Executive Officer

CAMPASPE SHIRE COUNCIL

Notice is hereby given that the Campaspe Shire Council is to make a Local Law called the Roads, Streets and Public Places Local Law.

The purpose of the proposed Local Law is—

1. To provide for the peace, order, well being and safety of people in the municipal district.
2. To prohibit, regulate and control activities, events, practices or behaviour in places, so that no detriment is caused to the amenity of the neighbourhood nor nuisance to a person, not detrimental effect to a persons property.
3. To provide for the administration of Councils powers or functions.
4. In away consistent with and further to the objective specified in paragraph (2) to prohibit regulate and control activities associated with;
 - Fences, signs and plants on Private Property that interfere with the safe use of roads.
 - Planting of Trees on roads.
 - Fencing to restrain farm animals.
 - The placement of advertising signs, goods and street furniture on roads and public places.
 - Washing, parking and repair of vehicles on roads.
 - Commercial and charitable activities on roads and public places.
 - Street parties and processions.

3032 G 43 2 November 1995

- Occupying a road to carry out works.
- The issue of disabled person parking permits.

Any person may obtain a copy of the Roads, Streets and Public Places Local Law from the following Customer Service Centres:

Echuca Service Centre, 189 Hare Street, Echuca; Kyabram Service Centre, Lake Road, Kyabram; Rochester Service Centre, 43-45 Mackay Street, Rochester; Tongala Service Centre, Mangan Street, Tongala; Rushworth Service Centre, High Street, Rushworth.

Copies are also available at Shire Head Offices, corner Hare and Heygarth Streets, Echuca 3564, telephone 131 220.

Any person affected by the proposed Local Law may make a written submission to council. To be considered, a submission must reach Council within 28 days after the publication of this notice.

Any person who makes a submission may request in writing that he or she be heard in person or by a person acting on his or her behalf.

All submissions must be addressed to the Chief Executive Officer, Campaspe Shire Council Headquarters, corner Hare and Heygarth Streets, Echuca 3564.

BARRY WARD
Chief Executive Officer

GREATER BENDIGO PLANNING SCHEME Chapter 8

Notice of Amendment to a Planning Scheme Amendment L38

The City of Greater Bendigo has prepared Amendment L38 to the Greater Bendigo Planning Scheme (Chapter 8).

The amendment proposes to rezone the lands known as CT9214/998, CT3509/601 and CT4654/692, being at the corner of Condon Street and Marnie Road (former Kennington Primary School site) from a Public Purpose Reserve to a Restricted Business Zone to allow the expansion of the existing Strath Village Shopping Centre.

The amendment can be inspected at the City of Greater Bendigo, Planning and Building Business Unit, 34 Mundy Street, Bendigo; Department of Planning and Development, 426 Hargreaves Street, Bendigo or the Department of Planning and Development, Oldfleet Buildings, 477 Collins Street, Melbourne.

Victoria Government Gazette

Submissions should be sent to City of Greater Bendigo, PO Box 733, Bendigo 3550 by 4 December 1995.

Dated 1 November 1995

PHIL HANNA
Manager Planning

GREATER BENDIGO PLANNING SCHEME Chapter 2

Notice of Amendment to a Planning Scheme Amendment L44

The City of Greater Bendigo has prepared Amendment L44 to the Greater Bendigo Planning Scheme (Chapter 2).

The amendment proposes to rezone the land at 9 Marong Road, Bendigo from a Residential Zone to a Local Business Zone to allow the expansion of the existing commercial strip and access to the rear carpark area.

The amendment can be inspected at the City of Greater Bendigo, Planning and Building Business Unit, 34 Mundy Street, Bendigo; Department of Planning and Development, 426 Hargreaves Street, Bendigo or the Department of Planning and Development, Oldfleet Buildings, 477 Collins Street, Melbourne.

Submissions should be sent to City of Greater Bendigo, PO Box 733, Bendigo 3550 by 4 December 1995.

Dated 1 November 1995

PHIL HANNA
Manager Planning

GREATER BENDIGO PLANNING SCHEME Chapter 6

Notice of Amendment to a Planning Scheme Amendment L43

The Greater Bendigo City Council has prepared Amendment L43 to the Greater Bendigo Planning Scheme (Chapter 6).

The amendment proposes to modify the Greater Bendigo Planning Scheme by:

- * Rezoning land suitable for urban development within the Maiden Gully area, and identified by the Maiden Gully Structure Plan, to Urban Residential 1 zone.
- * Rezoning land identified in the Maiden Gully Structure Plan as being suitable for further commercial development to Business 1 Zone.

- * Setting aside Public Open Space reservations along creek lines and at other key locations within the township in order to secure open space areas for the future.

The amendment also introduces a Concept Plan Overlay which integrates the Maiden Gully Structure Plan with the Greater Bendigo Planning Scheme and identifies areas subject to flooding by introducing a Floodway Area Overlay.

The amendment can be inspected at the Greater Bendigo City Council, Planning and Building Business Unit, 34 Mundy Street, Bendigo; Department of Planning and Development, 426 Hargreaves Street, Bendigo or the Department of Planning and Development, Olderfleet Buildings, 477 Collins Street, Melbourne.

Submissions should be sent to Mr Kevin Jackson, Business Unit Manager, Planning and Building Business Unit, City of Greater Bendigo, PO Box 733, Bendigo 3550.

Dated 1 November 1995

KEVIN JACKSON
Business Unit Manager, Planning and Building

**Planning and Environment Act
NOTICE OF AMENDMENT TO A
PLANNING SCHEME**

The Moira Shire Council has prepared Amendment L3 to Chapter 6 of the Moira Planning Scheme.

The amendment is described as follows:

Land being Lot 2 of LP 58563 with, Karook Street to the South, Rural 1 farming land to the West, Goulburn Valley Region Water Authority land to the North and Rural 3, Future Urban, Business 2 and Goulburn Murray Water Reserve to the East, within the Parish of Cobram. The site is to be rezoned from Rural 1 to Industrial 1, Rural Residential, Reserve Public Open Space, and Public Purpose Local Government (approx. areas of 57.1 hectares).

The amendment can be inspected at Moira Shire Council, Cobram District Office, Station Street, Cobram; Moira Shire Council, Melville Street "Shop Front", Numurkah; Department of Planning and Development, the Olderfleet Buildings, 477 Collins Street, Melbourne and Department of Planning and Development, 1 McKoy Street, West Wodonga.

Submissions about the amendment must be sent to the Moira Shire Council at the Numurkah District Office, PO Box 132, Numurkah 3636, by Friday, 1 December 1995.

**Planning and Environment Act 1987
MORELAND PLANNING SCHEME
Notice of Amendment
Amendment L14**

The Moreland City Council has prepared Amendment No. L14 to the Moreland Planning Scheme.

The amendment affects land at 7 Union Street, Brunswick (Volume 646, Folio 749, Part CP 92 Parish of Jika Jika).

The amendment proposes to change the Local Section of the Moreland Planning Scheme by rezoning the land from the Light Industrial to the Business 5 Zone.

The amendment can be inspected free of charge during office hours at the following locations Town Planning Section, Moreland City Council, Coburg Offices, 90 Bell Street, Coburg or at Department of Planning and Development, Ground Floor, Olderfleet Buildings, 477 Collins Street, Melbourne.

Submissions about the amendment must be sent to Town Planning Section, Moreland City Council, Locked Bag No. 10, Moreland 3058 by 4 December 1995.

Dated 30 October 1995

PETER JOHNSTONE
Chief Executive Officer

**Planning and Environment Act 1987
FLINDERS PLANNING SCHEME
Notice of Amendment**

The Mornington Peninsula Shire Council has prepared Amendment L144 to the Flinders Planning Scheme.

The amendment affects land at Pt Lot 6, L.P. 5952, 1 Hayes Avenue, Sorrento.

Purpose of the Amendment

The purpose of the amendment is to rezone a portion of the subject land from Public Purposes Reservation—Car Park to the Local Commercial Zone under Chapter One of the Flinders Planning Scheme. The zone boundary currently splits the site into two zones: Local Commercial Zone and Public Purposes Reservation—Car Park.

The rezoning of a portion of the land is consistent with the commercial zoning of the remaining portion of the land and will offer a wider choice for the property's use and development consistent with immediately surrounding land. Further, the amendment acknowledges the unlikelihood of the land being utilised for car parking and will therefore not result in any detrimental environmental, social or economic effects.

The amendment can be inspected at Mornington Peninsula Shire Council, Rosebud Office, Boneo Road, Rosebud; Mornington Office, Queen Street, Mornington; Hastings Office, Marine Parade, Hastings or at Department of Planning and Development, Olderfleet Buildings, 477 Collins Street, Melbourne.

Submissions regarding this amendment must be sent to the Chief Executive, Mornington Peninsula Shire Council, Locked Bag 1000, Rosebud 3939 and received by 5.00 p.m., 4 December 1995.

IAN MORRIS
Manager, Economic Planning

Planning and Environment Act 1987
MORDIALLOC PLANNING SCHEME
Notice of Amendment to a Planning Scheme
Amendment L15

The City of Kingston has prepared an amendment to the Mordialloc Planning Scheme, Local Section.

The amendment affects land at 181-183 Nepean Highway, Mentone.

The amendment proposes to re-zone the land from Light Industrial Zone to Restricted Business Zone to allow for a future retail use.

The amendment can be inspected during office hours at City of Kingston, Mentone Office, Brindisi Street, Mentone or the Department of Planning and Development, Olderfleet Buildings, 477 Collins Street, Melbourne.

Submissions about the amendment must be sent to the City of Kingston, PO Box 21 Moorabbin, by 2 December 1995, and should state whether or not the submitter wishes to be heard in respect of the submission.

PETER CONROY
Manager, Regulatory Services

Planning and Environment Act 1987
MITCHELL PLANNING SCHEME
Local Section—Chapter 4
Notice of Amendment

The Mitchell Shire Council has prepared Amendment L6 to the Mitchell Planning Scheme, Local Section—Chapter 4.

The amendment proposes to change the Planning Scheme by:

- (a) Altering Clause 28 to refer to the State Motorcycle Sports Complex in place of the current name of Reg Hunt Motorcycle Park;
- (b) Altering Clause 28 to place specific controls over the use of the State Motorcycle Sports Complex; and
- (c) Introducing a new Clause 31A to place development and use controls over land surrounding the State Motorcycle Sports Complex.

The amendment can be inspected at Mitchell Shire Council, Municipal Office, 12 Sydney Street, Kilmore; Mitchell Shire Council, Municipal Office, Tallarook Street, Seymour or at Department of Planning and Development, Ground Floor, 477 Collins Street, Melbourne.

Submissions regarding the amendment must be sent to Mitchell Shire Council, PO Box 117, Seymour, Victoria 3661 by no later than 4 December 1995.

Dated 2 November 1995

NEIL McGAFFIN
Group Manager—Development

Planning and Environment Act 1987
WERRIBEE PLANNING SCHEME
Notice of Amendment to a Planning Scheme
Amendment L79

Wyndham City Council has prepared Amendment L79 to the Werribee Planning Scheme and is the Planning Authority for the amendment.

The amendment proposes to insert a Streamside Environment Areas overlay control and maps, to cover the Werribee River and its environs for a distance of 200 metres either side of the river. The existing Zoning and Land Use controls will remain the same.

The effect of the amendment is to protect and conserve land 200 metres either side of the river from adverse development and will mean most buildings and works, tree removal and all subdivision requires a planning permit.

Guidelines will need to be considered by the Responsible Authority, including the "Werribee River Policy and Management Manual March 1995".

The proposed amendment and the "Werribee River Policy and Management Manual March 1995" have been drafted to take into account concerns raised during public consultation over an earlier draft strategy for the river.

The amendment proposes to change the Planning Scheme by:

- * Inserting a new Clause headed "Streamside Environment Areas".
- * Inserting overlay control maps so that the "Streamside Environment Areas" clause affects all land within 200 metres of the Werribee River.
- * Including the Werribee River Policy and Management Manual March 1995 in the list of Incorporated Documents.

The amendment can be inspected free of charge during office hours from the date this notice appears in the Victoria Government Gazette at Wyndham City Council, Civic Centre, 45 Princes Highway, Werribee or the Department of Planning and Development, Ground Floor, 477 Collins Street, Melbourne.

Any submissions regarding this amendment must be received by 2 December 1995 and be in writing addressed to Mr Rod Conway, Development Services Manager, Wyndham City Council, PO Box 197, Werribee 3030.

ROD CONWAY
Development Services Manager

Planning and Environment Act 1987
CRANBOURNE PLANNING SCHEME
Notice of Amendment
Amendment L160

The Cardinia Shire Council has prepared Amendment L160 to the Cranbourne Planning Scheme.

The amendment affects land described as Part Crown Allotment 98E, Parish of Sherwood. The land is located on the eastern boundary of the Cardinia Township with access to Dixons Road and Dalmore Road. The land has been used since 1975 as a fertilizer distribution depot which is operated by West Gippsland Fertilizers Pty Ltd.

The amendment proposes to introduce a site specific control into the planning scheme to allow a planning permit to be granted for the upgrading of facilities on the site by constructing

a new building fronting Dalmore Road for storing and blending fertilizers. The amendment will also allow a two lot subdivision of the land to allow the new building to be located on a separate lot.

The amendment can be inspected during office hours at Cardinia Shire Council, Municipal Offices, Henty Way, Pakenham or the Department of Planning and Development, Olderfleet Building, 477 Collins Street, Melbourne.

If you are affected by the amendment you may make a submission. Submissions must be sent to the Cardinia Shire Council, PO Box 7, Pakenham 3810, by Monday, 4 December 1995.

PHILIP WALTON
Manager, Development

Planning and Environment Act 1987
FLINDERS PLANNING SCHEME

Notice of Amendment

The Mornington Peninsula Shire Council has prepared Amendment L144 to the Flinders Planning Scheme.

The amendment affects land at Pt Lot 6, L.P. 5952, 1 Hayes Avenue, Sorrento.

Purpose of the Amendment

The purpose of the amendment is to rezone a portion of the subject land from Public Purposes Reservation—Car Park to the Local Commercial Zone under Chapter One of the Flinders Planning Scheme. The zone boundary currently splits the site into two zones: Local Commercial Zone and Public Purposes Reservation—Car Park.

The rezoning of a portion of the land is consistent with the commercial zoning of the remaining portion of the land and will offer a wider choice for the property's use and development consistent with immediately surrounding land. Further, the amendment acknowledges the unlikelihood of the land being utilised for car parking and will therefore not result in any detrimental environmental, social or economic effects.

The amendment can be inspected at Mornington Peninsula Shire Council, Rosebud Office, Boneo Road, Rosebud; Mornington Office, Queen Street, Mornington; Hastings Office, Marine Parade, Hastings or the Department of Planning and Development, Olderfleet Buildings, 477 Collins Street, Melbourne.

Submissions regarding this amendment must be sent to the Chief Executive, Mornington Peninsula Shire Council, Locked Bag 1000, Rosebud 3939 and received by 5.00 p.m., 4 December 1995.

IAN MORRIS
Manager Economic Planning

Planning and Environment Act 1987
RODNEY SHIRE PLANNING SCHEME
Notice of Amendment to a Planning Scheme

The City of Greater Shepparton has prepared Amendment L89 to the Rodney Shire Planning Scheme.

The amendment affects land at Lot 9 LP 276 Section N Parish of Mooroopna, commonly known as 56 Northgate Road, Mooroopna.

The amendment proposes to rezone this land from Residential to Industrial to allow for the expansion of the fabrication factory located adjacent to the subject site.

The amendment can be inspected at City of Greater Shepparton, Council Offices, Welsford Street, Shepparton; Department of Planning and Development, Ground Floor, 477 Collins Street, Melbourne or at Department of Planning and Development, 1 McKoy Street, Wodonga West.

Submissions about the amendment must be sent to City of Greater Shepparton, Council Offices, Locked Bag 1000, Shepparton 3632 by 6 December 1995.

Dated 2 November 1995

BILL JABOOR
Chief Executive Officer

Planning and Environment Act 1987
MORNINGTON PLANNING SCHEME
Notice of Amendment
Amendment L56

Mornington Peninsula Shire Council has prepared Amendment No. L56 to the Local Section of the Mornington Planning Scheme.

The amendment changes the Local Section of the Mornington Planning Scheme.

The amendment will—

1. Insert additional provisions into Clause 4.02 of the Mornington Planning Scheme to permit the use and development of the land now zoned Comprehensive Re-Development Zone No. 1, being generally bounded by McLaren Place, Franklin Street, Gordon Street and Barkly Street ("the land") for the purposes of a

shopping centre, cinema complex and associated car parking (the "development").

2. Close that part of Railway Grove lying within the land together with other unnamed roads currently forming part of an existing Council car park and remove redundant easements and reservations and a covenant and reserve the land remaining in Certificate of Title Volume 7008, Folio 457 for public purposes.

3. Insert a clause that will override Clause 4.07 of the Mornington Planning Scheme by—

- * changing the number of car parking spaces required for the development;
- * changing the total seating capacity that may be developed for retail purposes;
- * specifying a maximum seating capacity for a cinema complex;
- * amending the requirements for the division of space for small occupancies;
- * amending existing height controls.

4. Exempt the development from the car parking requirements set out in Part IX of the Mornington Planning Scheme and substitute specific car parking requirements and specify dimensions and layout generally in accordance with Clause 19 of the Regional Section of Metropolitan Planning Schemes.

5. Provide for the appropriate upgrading of off-site infrastructure.

6. Provide for the proper and effective management of the development.

7. Provide for site specific advertising controls that override Clause 4.06 of the Mornington Planning Scheme.

The amendment can be inspected at Mornington Peninsula Shire Council, Mornington Office, Town Planning Department, Queen Street, Mornington; Mornington Peninsula Shire Council, Rosebud Office, Besgrove Street, Rosebud or at the Department of Planning and Development, Ground Floor, Olderfleet Building, 477 Collins Street, Melbourne.

Submissions about the amendment must be sent to Chief Executive Officer, Mornington Peninsula Shire Council, Rosebud Office, Besgrove Street, Rosebud, Victoria 3939 by 1 December 1995.

LYNTON SHEDDEN
Manager—Planning (Mornington Office)

VICTORIAN GOVERNMENT PURCHASING BOARD
CONTRACTS ACCEPTED
AMENDMENTS

<i>Schedule Number</i>	<i>Item Number</i>	<i>New Rate</i>	<i>Effective Date</i>
		\$	
<i>Batteries (Automotive)</i>			
1/02	1.0	Century List 1/8/95	12.10.95
	2.0	Century List 1/8/95	
	3.0	Century List 1/8/95	
	4.0	Century List 1/8/95	
	5.0	Century List 1/8/95	
<i>Motor Spirit, Fuel Oils etc</i>			
1/53	1.0	0.6299	26.9.95
	2.0	0.6339	
	3.0	0.6509	
	4.0	0.6549	
	5.0	0.6504	
	6.0	0.6604	
	7.0	0.6714	
	8.0	0.6814	
	10.0	0.6801	4.10.95
	11.0	0.6901	
	12.0	0.6619	
	13.0	0.6689	
<i>Motor Vehicles (Passenger)</i>			
1/58	34	21,273.00 *	10.10.95
	Options		
	Airconditioning	Std	
	Pre Paid Service	455.00	
	Limited Slip Differential	324.00	
	ABS	Std	
	Metallic Paint	145.00	
*New vehicle—Falcon Futura accepted for Police requirements.			
<i>Light Commercial Motor Vehicles</i>			
<i>Mazda (Vic)</i>			
1/59	12.1	14,500.00	1.10.95
	13.1	18,645.00	
	24.1	15,520.00	
	24.2	17,642.00	
	26.1	18,181.00	
	26.2	19,490.00	
	27.1	19,727.00	
	31.1	44,614.00	

<i>Schedule Number</i>	<i>Item Number</i>	<i>New Rate</i>	<i>Effective Date</i>
----------------------------	------------------------	-----------------	---------------------------

\$

Nissan Motor Company (Aust) Pty Ltd

1/59	6.1	30,264.54	1.10.95
	19.1	32,534.11	
	19.2	32,675.84	
	19.3	30,004.12	

Ford Motor Company of Australia Limited

1/59	13.1	18,282.00	14.10.95
	25.1	17,305.00	
	26.1	16,983.00	
	27.1	18,319.00	

Mitsubishi Motors Australia Limited

1/59		~	30.9.95
------	--	---	---------

~Departments please note that the Contract with Mitsubishi Motors has expired.

Light Trucks

Mitsubishi Motors Australia Limited

1/60	1.12	Model No. FG639C	37,054.00 ^	12.10.95
	1.13	Model No. FG639C6	37,877.00 ^	
	1.14	Model No. FG639W6	44,616.00 ^	
	2.21	Model No. FE649W	33,952.00 ^	
	4.16	Model No. FE539B	25,129.00 ^	
	4.21	Model No. FE639C	26,233.00 ^	
	4.23	Model No. FE539E	26,517.00 ^	
	4.31	Model No. FE649E	28,322.00 ^	
	4.32	Model No. FE659E	32,160.00 ^	
		Model No. FE639E	27,206.00 #	
		Model No. FE659F	32,970.00 #	
	5.17	Model No. FE539BD	30,765.00 ^	
	5.18	Model No. FE649CD	33,565.00 ^	
	Options			
	Airconditioning all Models		1,384.00	

^ Note New Models

New Vehicles to be added.

Office Copying Equipment and Consumables

NRG Office Automation

1/76	7	Ricoh FT6645	8,445.00 *	19.10.95
------	---	--------------	------------	----------

* The Ricoh FT6645 replaces the Ricoh FT500i.

Light Aircraft Chapter Services

4/01

Contractor Delete: Victorian Airlines Pty Ltd.

Add: Australasian Jet Pty Ltd, trading as Victorian Airlines, Hanger 81, Bristol Street, Essendon Airport, Victoria 3041. Telephone: 9379 6999. Facsimile: 9379 5949.

R. R. DUNCANSON

Secretary to the Victorian Government Purchasing Board

Road Safety (Vehicles) Regulations 1988
GENERAL PERMIT FOR INCREASED
MASS TO TRANSPORT GRAIN LOCALLY

Regulation 724 of the Road Safety (Vehicles) Regulations 1988 authorises the Roads Corporation, by notice in the Victoria Government Gazette, to allow vehicles which exceed mass or dimension limits prescribed in the Regulations to be used on roads.

Under Regulation 724, I, Tony Fry, delegate of the Roads Corporation, allow vehicles and combinations, except B-doubles and road trains, carrying bulk grain, grain legumes or oil seeds by the shortest reasonable route from the place of harvest to the nearest receiving VICGRAIN Limited local silo or central receival point or other receival points approved by the Roads Corporation, to exceed a mass limit prescribed in Division 2, Part 7 of the Road Safety (Vehicles) Regulations 1988 to travel on roads as described in Part 1 of this permit if they comply with all the mass limits in Part 2 and the operating conditions in Part 3.

This notice is effective from 2 November 1995 until 31 December 1995. However, if any of the conditions in this notice are breached, the notice is invalid in relation to the vehicle the subject of the breach, and (depending on what the breach is), the owner and the driver of the vehicle or combination and any person who caused or permitted it to be used on a road, may be prosecuted for exceeding the mass limits in Division 2, Part 7 of the Road Safety (Vehicles) Regulations 1988.

TONY FRY
General Manager
Traffic and Road Use Management
Roads Corporation

Dated 2 November 1995

INDEX

- Part 1—Roads
- Part 2—Vehicle and Combination Mass Limits
- Part 3—Operating Conditions
- Part 4—Definitions

PART 1

Roads

1.1 (1) Travel is permitted on any roads that have been declared under Schedule 5 of the **Transport Act 1983**.

1.1 (2) Travel is allowed on a road that has not been declared under Schedule 5 of the **Transport Act 1983** if the road is along the most direct and

practical route between the point of pick-up and delivery, and a road that has been declared under Schedule 5 of the **Transport Act 1983**.

1.1 (3) In spite of subclauses (1) and (2), a vehicle or combination must not travel on a road, bridge or structure where any posted mass limit would be exceeded.

PART 2

Vehicle and Combination Mass Limits

2.1 (1) A vehicle or combination may operate up to the mass limits in Part 1 of the Schedule in the Road Transport Reform (Mass and Loading) Regulations 1995 (Statutory Rules 1995 No. 56), which are summarised in VicRoads' Heavy Vehicle Reform information bulletin No. 7 dated September 1995, and is available at VicRoads' offices.

PART 3

Operating Conditions

3.1 (1) Any trip hereby permitted is made at the vehicle owner's and driver's risk absolutely. No representation is made by the Roads Corporation that any road, bridge, culvert, causeway or grid is capable of withstanding the vehicle or combination.

PART 4

Definitions

4.1 (1) In this notice:

"B-double" means a combination of vehicles consisting of a prime mover towing two semi-trailers.

"converter dolly" means a trailer with one axle group or single axle and a fifth wheel coupling designed to convert a semi-trailer into a dog trailer.

"dog trailer" means a trailer (including a trailer consisting of a semi-trailer and converter dolly) with:

- (a) one axle group or single axle at the front that is steered by connection to the towing vehicle by a drawbar; and
- (b) one axle group or single axle at the rear.

"drawbar" means a part of a trailer (other than a semi-trailer) that connects the trailer body to a coupling for towing purposes.

"fifth wheel coupling" means a device, other than the upper rotating element and the kingpin (which are parts of a semi-trailer), used with a prime mover, semi-trailer or a converter dolly to permit quick coupling and uncoupling and to provide for articulation.

"load", in relation to a vehicle, includes anything that is normally removed from the vehicle when the vehicle is not in use.

"operator" means a person who controls or directs the operations of a vehicle or who is otherwise responsible for it.

"owner", in relation to a vehicle, means:

- (a) if the vehicle:
 - (i) is registered—a person in whose name the vehicle is registered under a Commonwealth, State or Territory Act; or
 - (ii) is not registered—a person to whom a mark, plate, or permit has been issued to allow the vehicle to be used; and
- (b) a person who, according to the vehicle registration authority's records, has acquired the vehicle from the person in whose name the vehicle is registered under the relevant law; and
- (c) a person who is entitled to the possession of the vehicle.

"semi-trailer" means a trailer that has:

- (a) one axle group or single axle towards the rear; and
- (b) a means of attachment to a prime mover that would result in some of the load being imposed on the prime mover.

"road" means:

- (a) an area that is open to or used by the public and is developed for, or has as one of its uses, the driving or riding of motor vehicles; and
- (b) includes "highway" as defined in the **Road Safety Act 1986**.

"road train", means a combination of vehicles, other than a B-double, consisting of a motor vehicle towing at least two trailers (counting as one trailer a converter dolly supporting a semi-trailer).

"trailer" means a vehicle without its own motive power which is capable of being drawn by a motor vehicle.

"vehicle" includes the vehicle's equipment and any substances that the vehicle is carrying that are essential for its operation.

EXEMPTION

Application No. 21 of 1995

The Equal Opportunity Board has considered an application pursuant to Section 40 (1) of the **Equal Opportunity Act 1984** ("the Act") by the Electoral Commissioner of Victoria on behalf of the State Electoral Office.

In accordance with the Reasons for Decision of the Board of the 19 October 1995 the Board grants an exemption from section 21 (1) of the **Equal Opportunity Act 1984** to the Electoral Commissioner of Victoria on behalf of the State Electoral Office in respect of the following positions:

For State Elections:

- * Returning Officers
- * Deputy Returning Officers (including Deputy Returning Officers in charge of Polling places)
- * Postal Voting Officers
- * Electoral Visitors and Assistant Electoral Visitors
- * Clerical Assistants appointed by Returning Officers
- * Substitute Returning Officers
- * Administrative Officers appointed by Electoral Commissioner to assist a Returning Officer.

For Municipal Elections:

The following officials appointed where the State Electoral Office is authorised to conduct Municipal Elections.

- * Returning officers and Deputy Returning Officers
- * Authorised Persons including Polling place Managers and Polling Officers.
- * Clerical Assistants appointed by Returning Officers.

This exemption is granted only for the purpose of enabling the prospective employer of Electoral Officials to take into account the fact that those seeking employment as electoral officials hold or do not hold political beliefs or views or engage refuse or fail to engage in political activities. This exemption shall remain in force until 2 November 1998.

CATE McKENZIE, President
ROHAN WALKER, Member
JOY MURPHY, Member

N.B. Copy of the Reasons for the Decision may be obtained upon application to the Registrar of the Equal Opportunity Board.

DEPARTMENT OF AGRICULTURE,
ENERGY AND MINERALS

All titles are located on the 1:100,000
mapsheet listed with each title.

EXPLORATION LICENCE GRANTED

No. 3762; Pioneer Gold Mining Corporation
Pty Ltd; 261 grats, Beaufort and Creswick.

No. 3781; Mines and Resources Australia Pty
Ltd; 174 grats, Dunolly.

No. 3790; Kralcopic Pty Ltd; 42 grats,
Bendigo.

EXPLORATION LICENCE RENEWAL

No. 3026/5; Rosscraft Minerals Pty Ltd; 16
grats, Edenhope.

No. 3115/2; March Mining Pty Ltd; 14 grats,
Dunolly.

No. 3117; New Holland Mining NL and
International Resources NL; 23 grats,
Heathcote.

No. 3155/1; New Holland Mining NL; 173
grats, Heathcote, Nagambie.

No. 3202; Tallangalook Pty Ltd and Caledon
Resources Pty Ltd; 93 grats, Castlemaine.

No. 3208; Osprey Gold NL; 50 grats,
Matlock.

No. 3231/5; CRA Exploration Pty Ltd; 39
grats, Balmoral, Grampians.

No. 3242/6; Cluff Minerals Pty Ltd; 84 grats,
Castlemaine.

No. 3306/6; Renison Ltd; 90 grats, Kerang.

No. 3316/3; Flitegold Pty Ltd; 9 grats,
Heathcote.

No. 3483/2; Barry G. Friend; 18 grats,
Bacchus Marsh, Castlemaine.

No. 3539/1; Perseverance Exploration Pty
Ltd; 447 grats, Bendigo, Heathcote.

EXPLORATION LICENCE RENEWAL
REFUSED

No. 3603; Pay Gold Pty Ltd; 50 grats,
Ballarat, Colac and Geelong.

EXPLORATION LICENCE TRANSFERRED

No. 3115; March Mining Pty Ltd to Highlake
Resources NL; 14 grats, Dunolly.

No. 3362; March Mining Pty Ltd to Highlake
Resources NL; 177 grats, Dunolly.

MINING LICENCE GRANTED

No. 4974; Dennis O'Sullivan; 5 hectares,
Dunolly.

No. 5015; Phil Gibbs; 3 hectares, Dunolly.

MINING LICENCE APPLICATION
REFUSED

No. 4910; Richard N. Icely; 17.49 hectares,
Benambra.

MINING LICENCE RENEWED

No. 4644; Alan R. Fraser; 143.4 hectares;
Heathcote.

No. 4837; March Mining Pty Ltd; 221.5
hectares, Dunolly.

No. 4838; March Mining Pty Ltd; ±215
hectares, Dunolly.

No. 4839; March Mining Pty Ltd; 43.78
hectares, Dunolly.

No. 4864; March Mining Pty Ltd; 3 hectares,
Dunolly.

MINING LICENCE CANCELLED

No. 4297; C. De Cicco; 0.75 hectares,
Bacchus Marsh.

MINING LICENCE TRANSFERRED

No. 4051; March Mining Pty Ltd to Highlake
Resources NL; 78 hectares, Dunolly.

No. 4644; Alan R. Fraser to Federation
Resources NL; 143.4 hectares, Heathcote.

No. 4837; March Mining Pty Ltd to Highlake
Resources NL; 221.5 hectares, Dunolly.

No. 4838; March Mining Pty Ltd to Highlake
Resources NL; 215 hectares, Dunolly.

No. 4864; March Mining Pty Ltd to Highlake
Resources NL; 3.36 hectares, Dunolly.

EXTRACTIVE INDUSTRY LICENCE
GRANTED

No. 1509; South Gippsland Quarries Pty Ltd;
15.90 hectares, Koorooman.

EXTRACTIVE INDUSTRY LICENCE
APPLICATION REFUSED

No. 1449; S. B. Caddy; 8 hectares,
Muckleford.

EXTRACTIVE INDUSTRY LICENCE AREA
EXCISED

No. 1234; Amatek Limited; 1.095 hectares,
Ringwood.

TAILINGS TREATMENT LICENCE
TRANSFER

No. 254 (Now Mining Licence Application
4939); March Mining Pty Ltd to Highlake
Resources NL; 43.78 hectares, Dunolly.

**CITY WEST WATER
Declaration Notice**

On behalf of Melbourne Water sewerage pipes have been laid in each Serviced Area referred to below. From 1 December 1995 each property or part of a property within each Serviced Area will be a declared serviced property and rateable under the **Melbourne and Metropolitan Board of Works Act 1958** and the **Water Industry Act 1994**.

SERVICED AREA No. 7348

City of Brimbank—This area comprises all lots in Clifton Court and contains 18 lots.

SERVICED AREA No. 7349

City of Brimbank—This area comprises all lots in Yellow Gum Road, Correa Close, Birdwood Way, Jarrah Court, Blackwood Way, lots 999 and 1000 Kurrakon Road, lots 996 and 997 Cassinia Street and contains 92 lots.

SERVICED AREA No. 7350

City of Brimbank—This area comprises lots 1 to 3 Community Hub and contains 3 lots.

SERVICED AREA No. 7351

City of Brimbank—This area comprises all lots in Roper Court, lots 1832, 1833, 1843 to 1852 and 1853 to 1863 Nordic Avenue and contains 32 lots.

SERVICED AREA No. 7352

City of Brimbank—This area comprises all lots in Guava Close, lots 801, 802, 810, 811 and 813 to 820 Diosma Avenue, lot 812 Hebe Place and contains 20 lots.

SERVICED AREA No. 7353

City of Brimbank—This area comprises all lots in Wigan Court, lots 1011 to 1008 and 1001 to 1007 Bottlebrush Court and contains 26 lots.

SERVICED AREA No. 7354

City of Brimbank—This area comprises all lots in Turquoise Close, lots 42 to 53, 54, 55 and 72 to 82 Moonstone Circuit and contains 41 lots.

SERVICED AREA No. 7355

City of Hobsons Bay—This area comprises all lots in Haricot Court, Spinningdale Close, John Wedge Place, Andrew Chirnside Avenue, John Cook Terrace, lots 55 to 58, 59 and 60 William Leake Avenue, lots 81 to 78, 75 to 72

and 76 to 69 Truganina Way, lots 76 and 77 Simpson Way, a reserve abutting William Leake Avenue, Andrew Chirnside Avenue, John Cook Terrace, Truganina Way and contains 81 lots.

SERVICED AREA No. 7356

Shire of Melton—This area comprises all lots in Park Road, lots 1629, 1628 and 1601 Royal Crescent, lots 1609 and 1608 Venus Court, lots 1617, 1618, 1610, 1611 and 1612 to 1616 Botanic Drive and contains 29 lots.

SERVICED AREA No. 7357

Shire of Melton—This area comprises all lots in Landy Court, lots 1 to 3 and 15 to 17 Westwood Drive and contains 17 lots.

SERVICED AREA No. 7358

City of Wyndham—This area comprises all lots in Larose Place and Haven Court and contains 30 lots.

SERVICED AREA No. 7359

City of Wyndham—This area comprises all lots in Burr Court, lots 2, 3, 4, 6, 5 and 10 to 8 Raymond Road and contains 10 lots.

SERVICED AREA No. 7360

City of Wyndham—This area comprises lot 3 Tarnet Road and lot 15 Shaws Road and contains 2 lots.

SERVICED AREA No. 7361

City of Wyndham—This area comprises all lots in Hazelwood Court, lots 292, 307 to 310, 311 to 318, a reserve, 319, 320, 321, 322, 323 to 327, 328 to 331, 333 and 334 Abbotswood Drive, lots 112 and 113 Tarnet Road and contains 44 lots.

Further particulars may be obtained from Joe Di Paolo, City West Water. Telephone 9313 8460.

RUSSELL RAVENSCROFT

City West Water Limited (ACN 066 902 467)
Delegate of Melbourne Water Corporation

MELBOURNE WATER CORPORATION

Water Supply Notice

Water mains have been laid to supply water to each property described below.

This notice is given under the **Melbourne and Metropolitan Board of Works Act 1958** to require the owner of each property to lay connection pipes for water supply.

SCHEDULE OF STREETS

CITY OF BRIMBANK

Clifton Court, the entire court.
Yellow Gum Road, the entire road.
Correa Close, the entire close.
Birchwood Way, the entire way.
Jarrah Court, the entire court.
Blackwood Way, the entire way.
Cassinia Street, from lot 997 northerly to 996.
Kurrajong Road, from Yellow Gum Road northerly 27 metres.
Copperfield Drive, from Yellow Gum Road southerly 105 metres.
Roper Court, the entire court.
Nordic Avenue, from lot 1832 easterly to lot 1833 then northerly to lot 1859 then easterly to lot 1853.
Guava Close, the entire close.
Diosma Avenue, from lot 820 easterly to lot 813.
Hebe Place, from Diosma Avenue northerly to lot 812.
Wingan Close, the entire close.
Bottlebrush Court, from lot 1001 northerly to lot 1007.
Turquoise Close, the entire close.
Moonstone Circuit, from lot 42 westerly to lot 52 and from lot 53 southerly to Laurel Street.

CITY OF HOBSONS BAY

Haricot Court, the entire court.
Sprinningdale Close, the entire close.
John Wedge Place, the entire place.
Andrew Chirside Avenue, the entire avenue.
William Leake Avenue, from lot 55 easterly to lot 60.
Truganina Avenue, from lot 81 southerly to lot 78 and from lot 75 easterly to lot 69.
John Cooke Terrace, the entire terrace.
Simpson Way, from lot 77 southerly to lot 76.

SHIRE OF MELTON

Royal Crescent, from lot 1629 northerly to lot 1601.
Park Road, the entire road.
Venus Court, from Park Road northerly to lot 1608.
Botanic Drive, from lot 1617 northerly to lot 1611.
Landy Court, the entire court.

CITY OF MOONEE VALLEY

Ellemaree Court, the entire court.
Giuliano Court, the entire court.

CITY OF WYNDHAM

Larose Place, the entire place.
Haven Court, the entire court.
Raymond Road, from lot 2 northerly to Boundary Road.
Hazlewood Court, the entire court.
Abbotswood Drive, from Tarnait Road easterly to lot 292.

CITY OF YARRA

Yarra Bank Court, the entire court.
Field Street, from Louise Street northerly to Ramsden Street.
Louise Street, the entire street.
William Street, the entire street.
Further particulars may be obtained from Joe Di Paolo, City West Water. Telephone 9313 8460.

RUSSELL RAVENSCROFT

City West Water Limited (ACN 066 902 467)
Delegate of Melbourne Water Corporation

Health Services Act 1988

DECLARATION OF APPROVED QUALITY ASSURANCE BODY

I declare that the Queen Elizabeth Centre Ballarat's Quality Improvement Co-ordinating Committee established by the Queen Elizabeth Centre, Ballarat is an approved quality assurance body for the purposes of Part 7 of the **Health Services Act 1988**.

Dated 25 October 1995

MARIE TEHAN
Minister for Health

Health Services Act 1988

DECLARATION OF APPROVED QUALITY ASSURANCE BODY

I declare the Victoria House Private Hospital Quality Assurance Committee, established by the Victoria House Private Hospital is an approved quality assurance body under section 139 for the purposes of Part 7 of the **Health Services Act 1988**.

Dated 25 October 1995

MARIE TEHAN
Minister for Health

Transport Act 1983
TOW TRUCK DIRECTORATE OF
VICTORIA
Tow Truck Applications

Notice is hereby given that the following applications will be considered by the Licensing Authority after 6 December 1995.

Notice of any objection to the granting of an application should be forwarded to reach the Director, Tow Truck Directorate of Victoria, 560 Lygon Street, Carlton (P.O. Box 160, Carlton South 3053) not later than 30 November 1995.

It will not be necessary for interested parties to appear on the date specified, unless advised in writing.

P. and A. Fassoulis, Crib Point. Application for variation of conditions of tow truck licence number TOW676 which authorise the licensed vehicle to be managed, controlled and operated from a depot situated at 131 Ormond Road, Elwood to change the depot address to 103-109 Union Street, Windsor.

J. Major, Belmont. Application for variation of conditions of tow truck licence number TOW314 which authorise the licensed vehicle to be managed, controlled and operated from a depot situated at 193 Melbourne Road, North Geelong to change the depot address to 1-5 Grenville Street, Newtown.

Note: This licence is currently under consideration for transfer to T. Murdoch of Newtown.

Winmae Pty Ltd, Bacchus Marsh. Application for variation of conditions of tow truck licence number TOW937 which authorise the licensed vehicle to be managed, controlled and operated from a depot situated at 210 Main Street, Bacchus Marsh to change the depot address to Lot 2/173 High Street, Melton.

Winmae Pty Ltd, Bacchus Marsh. Application for variation of conditions of tow truck licence numbers TOW604 and TOW669 which authorise the licensed vehicles to be managed, controlled and operated from a depot situated at 210 Main Street, Bacchus Marsh to change the depot address to Lot 2 Fiskin Street, Bacchus Marsh.

Dated 2 November 1995

JOHN R. CONNELL
Director

Transport Act 1983
DEPARTMENT OF TRANSPORT
Victorian Taxi Directorate
Commercial Passenger Vehicle Applications

Notice is hereby given that the following applications will be considered by the Victorian Taxi Directorate, a division of the Department of Transport after 6 December 1995.

Notice of any objection to the granting of an application should be forwarded to reach the Manager, Licensing and Certification, Victorian Taxi Directorate, 598 Lygon Street, Carlton (P.O. Box 666, Carlton South 3053) not later than 30 November 1995.

It will not be necessary for interested parties to appear on the date specified, unless advised in writing by the Department.

H. Calderbank, Healesville. Application to licence one commercial passenger vehicle to be purchased in respect of a 1991 or later model Toyota Tarago van with seating capacity for 7 passengers to operate a service for the carriage of passengers on various day tours to the following places of interest:

Long Gully Estate
De Bortoli Winery and Restaurant
Tarrawarra Vineyard
Loveys Restaurant and Vineyard
Fergusson Winery and Restaurant
Domaine Chandon
Omas Pancake Restaurant
Toolangi Forest Discovery Centre
Tuscany Galleries
Toolangi Sculpture
Toolangi Pottery
Valley Gallery
Linden Gate Art Gallery
Healesville Art Gallery, Lapidary and Pottery
Church Street Gallery and tearooms
Arden Singing Gardens of C. J. Dennis
H.C.P Antiques

Note: Passengers on various day tours will be picked up/set down from within a 100 km radius of the Healesville Post Office.

Chris's Sightseeing Tours Pty Ltd, Melbourne. Application to licence three commercial passenger vehicles in respect of the following:

<i>Make</i>	<i>Year of Manufacture</i>	<i>Seating Capacity</i>
Mercedes Benz sedan (to be purchased)	1983	1
Ford Fairlane Stretched limousine (to be purchased)	1988	7
Ford Fairlane Stretched limousine (to be purchased)	1989	7

to operate as metropolitan hire cars from 1/151 Flinders Street, Melbourne.

W. Elliott, Kensington. Application to licence one commercial passenger vehicle in respect of a 1976 Rolls Royce sedan with seating capacity for 4 passengers to operate a service from 67 Ormond Street, Kensington for the carriage of passengers for weddings, debutante balls and race meetings.

A. Georgopoulos, Wantima South. Application to licence one commercial passenger vehicle in respect of 1994 Holden Statesman LWB sedan with seating capacity for 4 passengers to operate as a metropolitan hire car from 29 Argyle Way, Wantima South.

J. R. Milanese, Spotswood. Application to licence two commercial passenger vehicles in respect of the following:

<i>Make</i>	<i>Year of Manufacture</i>	<i>Seating Capacity</i>
Ford LTD sedan	1990 or later model	4
Toyota Tarago van	1990 or later model	7

to operate a service for the carriage of Japanese tourist on various tours to places of interest throughout the State of Victoria.

Note:

- (i) the only passengers to be carried will be pre-booked Japanese speaking tourists.
- (ii) Japanese speaking drivers/guides will be an integral part of the hiring.

N. M. Read, Box Hill North. Application for variation of conditions of licence number SV1360 which authorises the licensed vehicle to operate as a special purpose vehicle in respect of a 1967 Mercedes Benz sedan with seating capacity for 4 passengers for the carriage of passengers for weddings to include the following:

- dinners
- marriage proposals

- tours
- debutante balls
- social functions

A. J. J. Sykes, Werribee. Application to licence one commercial passenger vehicle in respect of 1992 Ford LTD sedan with seating capacity for 4 passengers to operate a service for the carriage of personal and associated clients of Colonial Contracting Service Pty Ltd, Riverstone between Melbourne Airport, Tullamarine, Hotels/Motels and places of business throughout the State of Victoria.

M. A. Troy, North Balwyn. Application for variation of conditions of licence number SV1363 which authorises the licensed vehicle to operate as a special purpose vehicle in respect of a 1967 Mercedes Benz sedan with seating capacity for 4 passengers for the carriage of passengers for weddings to include the following:

- dinners
- marriage proposals
- tours
- debutante balls
- social functions

Windsor Cove Pty Ltd, Watsonia. Application to licence one commercial passenger vehicle to be purchased in respect of 1992-1993 Ford Fairlane or Ford LTD stretched limousine with seating capacity for 7 passengers to operate as a metropolitan hire car from 40 Middleton Street, Watsonia.

Dated 2 November 1995

GARRY ELLIS

Manager, Licensing and Certification
Victorian Taxi Directorate

Transport Act 1983

DEPARTMENT OF TRANSPORT

Victorian Taxi Directorate

**Commercial Passenger Vehicle Applications
Amendment to Previous Notice**

This notice corrects a previous notice which appeared in the Victoria Government Gazette No. G39 dated 5 October 1995 in the name of R. I. and J. L. Seevers, Lakes Entrance. Closing date for objections and the consideration date specified in that notice shall remain the same.

R. I. and J. L. Seevers, Lakes Entrance. Application to licence one commercial passenger vehicle to be purchased in respect of a 1967 or later model Rolls Royce sedan with

3046 G 43 2 November 1995

seating capacity for 4 passengers to operate a service from 16 Gay Street, Lakes Entrance for the carriage of passengers for weddings, funerals, anniversaries, photographic shoots, bush picnics, advertising shoots and debutante balls.

Dated 2 November 1995

GARRY ELLIS
Manager, Licensing and Certification
Victorian Taxi Directorate

**Transport Act 1983
ROADS CORPORATION**

Commercial Passenger Vehicle Application

Notice is hereby given that the following application(s) will be considered by the Roads Corporation after 6 December 1995.

Notice of any objection to the granting of an application should be forwarded to reach the Manager, Morwell Registration and Licensing Office, PO Box 558, Morwell 3840, or any District Office of the Roads Corporation not later than 30 November 1995.

It will not be necessary for interested parties to appear on the date specified unless advised in writing by the Corporation.

L. W. and C. A. Spencer, Sale. Application to licence one commercial passenger vehicle in respect of a 1980 model or later Domino or Denning bus with a seating capacity for 49 passengers to operate as a country special service omnibus from within a 20 km pick up radius of the Sale Post Office.

Dated 31 October 1995

NORM BUTLER
Regional Manager, Eastern Region

**Stamps Act 1958
NOTICE UNDER SECTION 40A**

Pursuant to section 40A of the **Stamps Act 1958** I hereby declare:

A. J. Mahon & Associates Pty (AP-248) to be an "Authorised Person" in relation to the stamping of Transfers of Land, Mortgages, Bonds, Debentures and Covenants, Marketable Securities, Leases, Agreements to Lease, Assignments or Transfers of Lease, Deeds of Settlement and Deeds not otherwise subject to duty.

DENZIL GRIFFITHS
Commissioner of State Revenue

Victoria Government Gazette

**Subordinate Legislation Act 1994
REGULATORY IMPACT STATEMENT
Road Safety (Procedures) (Driving Hours)
Regulations 1995**

Notice is given in accordance with section 11 of the **Subordinate Legislation Act 1994**, that a Regulatory Impact Statement (RIS) has been prepared in relation to the Road Safety (Procedures) (Driving Hours) Regulations 1995.

Road authorities in all States and Territories are co-operating with the National Road Transport Commission and industry bodies to implement the Heavy Vehicle Reform Package. Its objective is to introduce national reforms for the road transport industry to deliver critical efficiency and safety benefits. The Victorian Government has announced the introduction of a package of reforms to the road transport industry. Part of the package includes initiatives to reduce fatigue related accidents involving heavy trucks and buses.

The objective to be achieved by the regulations is to improve safety management by employers/drivers of commercial trucks and commercial buses, with a view to reducing fatigue related accidents.

The proposed regulations:

- * Prescribe periods of driving and non-driving for solo and two-up drivers of commercial trucks and commercial buses.
- * Provide flexibility in the form of recording driving hours e.g. log book, automatic recording device or, for buses, a form issued by an employer.
- * Extend the operational radius to 100 km from the place of business from which the vehicle usually operates without the need to complete a log book.
- * Allow for approved fatigue management programs as a step towards management of fatigue through addressing a broad range of factors which contribute to fatigue related accidents.

The RIS examined a self-regulation regime through a Code of Practice as an alternative to the proposed regulations. Due to the voluntary nature of codes of practice, this alternative was considered to have the potential to reduce the current level of road safety and to significantly increase the risk to all road users.

The proposed regulations demonstrate that whilst there are some associated financial costs for the road transport industry, these are outweighed by the benefits provided to users of passenger services, other road users, and truck and bus employer/drivers in the form of improved road safety, uniformity between jurisdictions and innovative fatigue management programs.

Public comments are invited on the RIS and accompanying regulations. Copies may be obtained by telephoning (03) 9854 2767.

Written submissions will be received at the following address up to 5.00 p.m. on Wednesday, 29 November 1995: The Manager, Commercial Vehicle Operations, Roads Corporation, 2nd Floor, 60 Denmark Street, Kew Victoria 3101. All submissions will be treated as public documents.

Any enquiries regarding the content of the RIS should be directed to Margaret Cumming (03) 9854 2050.

COLIN JORDAN
Chief Executive

**Subordinate Legislation Act 1994
LIVESTOCK DISEASE CONTROL
REGULATIONS 1995**

**Notice of Preparation of Regulatory Impact
Statement**

Notice is given under section 11 of the **Subordinate Legislation Act 1994**, that a Regulatory Impact Statement (RIS) has been prepared in relation to the proposed Livestock Disease Control Regulations 1995.

The objectives of these Regulations are to provide for the eradication, prevention and control of diseases in livestock and generally prescribe forms, penalties and other matters authorised by the **Livestock Disease Control Act 1994**.

The Regulations repeal all regulations made under the following Acts—

- * Bees Act 1971
- * Cattle Compensation Act 1967
- * Stock (Artificial Breeding) Act 1962
- * Stock Diseases Act 1968
- * Swine Compensation Act 1967

The Regulatory Impact Statement concludes that the proposed Regulations are the best means of achieving the stated objectives.

Copies of the Regulatory Impact Statement and the proposed Regulations may be obtained from Hilary Pope, Project Officer, Chief Veterinary Officer's Unit, telephone: (03) 9651 7431, fax: (03) 9651 7005.

All submissions must be in writing and must be received at the following address: Dr Andrew Turner, Chief Veterinary Officer, Victoria, Department of Agriculture, Energy and Minerals, PO Box 500, East Melbourne, Victoria 3002. Submissions close at 4.00 p.m. on Thursday, 30 November 1995.

All submissions will be treated as public documents.

MICHAEL J. TAYLOR
Secretary to Department of Agriculture,
Energy and Minerals

**Water Act 1989
COLIBAN WATER
Section 96**

**Proposal to Create Malmsbury Sewerage
District**

Notice is hereby given that the Coliban Region Water Authority proposes to create the Malmsbury Sewerage District.

Full details of the proposal and a copy of the plan showing the proposed Sewerage District are available for inspection free of charge at Coliban Water offices, Alder Street, Golden Square during office hours. The plan indicates where the proposed district is located.

Members of the public are invited to make a submission on the proposal. Any person making a submission of objection to the proposal should set out the grounds for any objection raised in the submission.

Submissions must be received by Coliban Water no later than 2 December 1995, which is one month after publication of this notice in the Government Gazette.

If any submissions are received Coliban Water will consider them at its meeting scheduled for 7 December 1995.

**Water Act 1989
COLIBAN WATER
Section 96**

Proposal to Create Elmore Sewerage District

Notice is hereby given that the Coliban Region Water Authority proposes to create the Elmore Sewerage District.

Full details of the proposal and a copy of the plan showing the proposed Sewerage District are available for inspection free of charge at Coliban Water offices, Alder Street, Golden Square during office hours. The plan indicates where the proposed district is located.

Members of the public are invited to make a submission on the proposal. Any person making a submission of objection to the proposal should set out the grounds for any objection raised in the submission.

Submissions must be received by Coliban Water no later than 2 December 1995, which is one month after publication of this notice in the Government Gazette.

If any submissions are received Coliban Water will consider them at its meeting scheduled for 7 December 1995.

Water Act 1989
GRAMPIANS REGION WATER
AUTHORITY

I, David Stringer, Director of the Water Bureau, Department of Conservation and Natural Resources, as the delegate of the Minister for Natural Resources, make the following Order:

DECLARATION OF THE NATIMUK
SEWERAGE DISTRICT ORDER 1995

1. This Order is called the Declaration of the Natimuk Sewerage District Order 1995.

2. This Order is made under Section 96 (11) (a) of the **Water Act 1989** and all other available powers.

3. This Order takes effect from the date it is published in the Government Gazette.

4. The proposal for the declaration of a new sewerage district submitted to the Department of Conservation and Natural Resources by the Grampians Region Water Authority on 25 September 1995 is approved.

- 5.(a) A new sewerage district is declared;
- (b) The new sewerage district is called the Natimuk Sewerage District;
- (c) The Natimuk Sewerage District is the area of land within the red border on the accompanying plan No. 95/9/S, a copy of which may be inspected at the offices of the Grampians Region Water Authority, situated at 11 McLachlan Street, Horsham; and

Victoria Government Gazette

(d) The Grampians Region Water Authority is nominated to manage and control the Natimuk Sewerage District.
Dated 6 October 1995

DAVID STRINGER
Director, Water Bureau
Department of Conservation
and Natural Resources (as Delegate of the
Minister for Natural Resources)

EXEMPTION FROM NOTIFICATION OF
VACANCY UNDER SECTION 29 (2) OF
THE PUBLIC SECTOR MANAGEMENT
ACT 1992

The Secretary to the Department of Justice exempts the following position from the requirement to notify a vacancy:

Position No. 18/05/0227/7, VPS-3, Inspector, Client Services Division, Office of Fair Trading and Business Affairs, Department of Justice.

Position No. 18/05/0342/9, VPS-3, Inspector, Client Services Division, Office of Fair Trading and Business Affairs, Department of Justice.

Reasons for exemption

The vacancy has duties and qualifications identical to another vacancy that has recently been advertised and the person (who may or may not be a staff member) was an applicant for the other vacancy and was assessed as clearly meeting all of the requirements of the position. In these circumstances the position should generally have been advertised within the last 3 months, however in exceptional cases may have been advertised up to 6 months ago.

WARREN McCANN
Secretary to the Department of Justice

EXEMPTION FROM NOTIFICATION OF
VACANCIES UNDER SECTION 29 (2) OF
THE PUBLIC SECTOR MANAGEMENT
ACT 1992

Position number: 48.25.1198,4 VPS-2

Reason for exemption

The vacancy has duties and qualifications identical to other vacancies that have recently been advertised and the person was an applicant for the other vacancies and was assessed as clearly meeting all of the requirements of the position.

WARREN McCANN
Secretary to the Department of Justice

**EXEMPTION FROM NOTIFICATION OF
VACANCY UNDER SECTION 29 (2) OF
THE PUBLIC SECTOR MANAGEMENT
ACT 1992**

Position No. AEM022262, Victorian Public Service Officer, Band VPS-3, Personnel Services Manager, Bendigo Complex, Department of Agriculture, Energy and Minerals.

Reason for exemption

Following complete restructure of the Administrative Section of the Department's Bendigo Complex, available positions will be filled on merit from applications invited from existing staff. This process is designed to minimise displacement of existing staff of the complex.

Dated 25 October 1995

P. R. SALWAY
Public Service Commissioner

Position No. 018141, CNR-5, Manager, Pest Management Section, Catchment and Land Management, Department of Conservation and Natural Resources.

Reasons for exemption

The position is in a specialised area of work and the officer is recognised as satisfactorily discharging of the requirements of the position and the Department Head considers that it is unlikely that advertising the position would attract a more suitable candidate.

ALAN THOMPSON
Secretary Department of Conservation
and Natural Resources

PROVISIONAL PROMOTION

Approval for Exemption from Advertisement
Position No. 14741, 10004, 12724,
Conservation and Natural Resources Officer,
Class CNR 4, Legal Operations Officer, Flora,
Fauna and Fisheries Division, Enforcement
Branch, Department of Conservation and
Natural Resources.

Reason for exemption

The positions have been reclassified in a specialised area of work and the officers are recognised as satisfactorily discharging all requirements of the positions and the

Department Head considers that it is unlikely that advertising the positions would attract more suitable candidates.

ALAN THOMPSON
Secretary to the Department of Conservation
and Natural Resources

**Friendly Societies Act 1986
NOTICE OF APPROVAL OF
INVESTMENTS OF FRIENDLY SOCIETIES**

The Victorian Financial Institutions Commission approves, as an investment pursuant to section 66 (1) (i) of the **Friendly Societies Act 1986**, a chose in action arising under the Reserve Bank Information and Transfer System operated by the Reserve Bank of Australia, as operating from time to time.

Dated 30 October 1995

DAVID LAFRANCHI
Delegate of the Victorian Financial
Institutions Commission

**Department of Treasury and Finance
SALE OF CROWN LAND BY PUBLIC
AUCTION**

Saturday, 3 February 1996.

Lot 1: 10.30 a.m. on site.

Property Address: Hammon Street, Creswick.

Crown Description: Allotment 10, Section 50A, Township of Creswick.

Area: 5449 m2.

Ref: P101813.

Lot 2: 11.15 a.m. on site.

Property Address: Bridge Street, Creswick.

Crown Description: Allotment 10, Section 30, Township of Creswick.

Area: 9224 m2.

Ref: P101884.

Lot 3: 12.00 noon on site.

Property Address: Ascot Road, Creswick.

Crown Description: Allotment 1A, Section Q, Parish of Creswick.

Area: 7479 m2

Ref: 92-1053.

Terms of Sale: 10% deposit—balance 60 days.

Co-ordinating Officer: Graeme Barnes,
Sales Officer, Department of Conservation and
Natural Resources, Ballarat.

3050 G 43 2 November 1995

Selling Agent: Bruce Bartrop, Bartrop Real Estate, 50-54 Lydiard Street, South Ballarat 3350, Phone (053) 311011.

ROGER M. HALLAM
Minister for Finance

Department of Treasury and Finance
SALE OF CROWN LAND BY PUBLIC AUCTION

On Friday, 8 December 1995 at 11.00 a.m. on site.

Address of Property: Douglas Parade, Newport.

Crown Description: Crown Allotment 32H, Section 7, Parish of Cut Paw Paw.

Terms of Sale: Deposit 10%, Balance 60 days.

Area: 2.071 hectares.

Officer Co-ordinating Sale: Peter Jackel, Victorian Government Property Group, Department of Treasury and Finance, 1/10 Macarthur Street, Melbourne, Victoria 3002.

Selling Agent: Sharp Reed Waddell, Level 2, 172-180 Flinders Street, Melbourne.

ROGER MURRAY HALLAM
Minister for Finance

Cattle Compensation Act 1967 (No. 7615)
APPROVED AGENT
Notice Under Section 14

I hereby declare H. W. Greenham & Sons Pty Ltd (No. C.S. 233 in the register) being a person carrying on business as a Stock and Station Agent, to be an "Approved Agent" for the purposes of Part II of the **Cattle Compensation Act 1967** with effect from 22 May 1995.

W. MEEKCOMS
Delegate of Commissioner of State Revenue

Land Acquisition and Compensation Act 1986
Transport Act 1983
COMPULSORY ACQUISITION OF INTEREST IN LAND
Notice of Acquisition

The Roads Corporation declares that by this notice it acquires the following interest in the land described hereunder:

Owners' Names: Trepan Investments Pty Ltd and Trenorth Limited.

Victoria Government Gazette

Description of Interest in Land: Part of Lots 1, 2 and 3 on Plan of Subdivision No. 6584 and part of Crown Allotment A, Section Five at Hawthorn, Parish of Boroondara.

Area: 80 square metres.

Title Details: Part Certificates of Title Nos Volume 4757, Folio 344, Volume 4713 Folio 461, Volume 4835, Folio 843.

Survey Plan: 19036 (Parcels 1, 2 and 3).

The survey plan referred to in this notice may be viewed at Property Services Department, VICROADS, 4th Floor, Materials Laboratory Building, corner of Denmark and Wellington Streets, Kew.

Published with the authority of the Roads Corporation and the Minister for Roads and Ports.

T. H. HOLDEN
Manager Property Services

Planning and Environment Act 1987
GREATER GEELONG PLANNING SCHEME
Notice of Amendment
Amendment R144

The City of Greater Geelong has prepared Amendment R144 to the Greater Geelong Planning Scheme.

The amendment proposes to rezone Warrenheip Place and the land between it and Winchester Place, fronting Little Myers Street, Geelong, (List Print site) from Service Business zone to Special Uses No. 11 to enable the expansion of the adjoining St John of God Hospital.

The amendment can be inspected at City of Greater Geelong, Belmont Office, 2 Colac Road, Belmont; Department of Planning and Development, Office of Planning and Heritage, 5th Floor, State Government Offices, Corner Little Malop and Fenwick Streets, Geelong or at the Department of Planning and Development, Olderfleet Buildings, 477 Collins Street, Melbourne.

Submissions about the amendment must be sent to the Planning Scheme Unit, City of Greater Geelong, PO Box 104, Geelong, by Monday, 4 December 1995.

CHUBB FADGYAS
Planning Scheme Manager

Planning and Environment Act 1987
BALLAARAT (CITY) PLANNING SCHEME
Notice of Approval of Amendment
Amendment L59

The Minister for Planning has approved Amendment L59 to the Local Section of the Ballaarat (City) Planning Scheme.

The amendment comes into operation on the date this notice is published in the Government Gazette.

The amendment reserves land forming Crown Allotment 8B Section 29, Township of Ballarat East for Public Purposes—18—Health Department, enabling the Ballarat Day Centre to relocate to the former Ballarat East Primary School site. In addition, the amendment restricts vehicular access to the land to be in accordance with the Ballarat Day Centre Project Site Redevelopment Proposal Plan as drawn by Ball Insera Girbau Architects and referenced Project No 94-242-(B) and dated August 1995.

A copy of the amendment can be inspected, free of charge, during office hours, at the Department of Planning and Development, Ground Floor, 477 Collins Street, Melbourne and at the Department of Planning and Development, Regional Office, State Government Offices, Ballarat and at the offices of the City of Ballarat, Sturt Street, Ballarat.

GEOFF CODE
Manager
Planning Co-ordination Branch
Department of Planning and Development

Planning and Environment Act 1987
BULLA PLANNING SCHEME
Notice of Approval of Amendment
Amendment L110

The Minister for Planning has approved Amendment L110 to the Bulla Planning Scheme.

The amendment comes into operation on the date this notice is published in the Government Gazette.

The amendment changes the controls of the Sunbury Town Centre Fringe Zone by reducing the minimum floorspace requirements applying to shops within the Section 2 uses from 1000 square metres to 500 square metres.

A copy of the amendment can be inspected, free of charge, during office hours, at the Department of Planning and Development, Ground Floor, 477 Collins Street, Melbourne,

and at the offices of the Hume City Council, Sunbury Office, 36 Macedon Street, Sunbury; Broadmeadows Office, Pascoe Vale Road, Broadmeadows.

GEOFF CODE
Manager
Planning Co-ordination Branch
Department of Planning and Development

Planning and Environment Act 1987
CAMPASPE PLANNING SCHEME
Notice of Approval of Amendment
Amendment L1

The Minister for Planning has approved Amendment L1 to the Campaspe Planning Scheme.

The amendment comes into operation on the date this notice is published in the Government Gazette.

The amendment rezones a 31 ha parcel of land in Murray Valley Highway and Scott Road, Echuca East from Rural Residential A to Rural Residential B Zone, to facilitate subdivision and development at a slightly higher lot density.

A copy of the amendment can be inspected free of charge during office hours at the offices of the Department of Planning and Development, Ground Floor, 477 Collins Street, Melbourne, and 426 Hargreaves Street, Bendigo, and at the offices of the Campaspe Shire Council, Heygarth Street, Echuca and Mangan Street, Tongala.

GEOFF CODE
Manager
Planning Co-ordination Branch
Department of Planning and Development

Planning and Environment Act 1987
CROYDON PLANNING SCHEME
Notice of Approval of Amendment
Amendment L74

The Minister for Planning has approved Amendment L74 to the Croydon Planning Scheme.

The amendment comes into operation on the date this notice is published in the Government Gazette.

The amendment rezones a small strip of land immediately east of the former Fibremaker's Property Oval site, Bayswater Road, Bayswater, from Croydon General Industrial zone to Croydon Neighbourhood Residential zone. It

3052 G 43 2 November 1995

also inserts a site specific clause into the planning scheme, requiring an environmental audit and referral to the Environmental Protection Authority prior to development or use of the site for a 'sensitive use'.

A copy of the amendment can be inspected, free of charge, during office hours at the Department of Planning and Development, Ground Floor, 477 Collins Street, Melbourne, and at the City of Maroondah, Ringwood Office, Civic Centre, Braeside Avenue, Ringwood.

GEOFF CODE
Manager

Planning Co-ordination Branch
Department of Planning and Development

Planning and Environment Act 1987
DIAMOND VALLEY PLANNING SCHEME
Notice of Approval of Amendment
Amendment L58

The Minister for Planning has approved Amendment L58 to the Diamond Valley Planning Scheme.

The amendment comes into operation on the date this notice is published in the Government Gazette.

The amendment affects land at McLaughlans Lane, Plenty, more particularly described in Certificate of Title Volume 5681, Folio 101; and

1. Introduces a site specific control that allows the development of the land into six lots and for five of the six lots to be used for dwellings;

2. Incorporates a concept plan into the Local Section of the Planning Scheme to guide the subdivision of the land; and

3. Increases the area reserved for Proposed Public Open Space.

A copy of the amendment can be inspected, free of charge, during office hours, at the offices of the Department of Planning and Development, Ground Floor, 477 Collins Street, Melbourne, and at the offices of the Shire of Nillumbik, Main Road, Eltham.

GEOFF CODE
Manager

Planning Co-ordination Branch
Department of Planning and Development

Victoria Government Gazette

Planning and Environment Act 1987
ESSENDON PLANNING SCHEME
Notice of Approval of Amendment
Amendment L55

The Minister for Planning has approved Amendment L55 to the Local Section of the Essendon Planning Scheme.

The amendment comes into operation on the date this notice is published in the Government Gazette.

The amendment reverts part of Bridge Street, Essendon from a Restricted Business Zone to a reserve for Open Space—public existing.

A copy of the amendment can be inspected free of charge during office hours, at the Department of Planning and Development, Ground Floor, 477 Collins Street, Melbourne and at the offices of the City of Moonee Valley, 707 Mt Alexander Road, Moonee Ponds.

GEOFF CODE
Manager

Planning Co-ordination Branch
Department of Planning and Development

Planning and Environment Act 1987
ESSENDON PLANNING SCHEME
Notice of Approval of Amendment
Amendment L57

The Minister for Planning has approved Amendment L57 to the Local Section of the Essendon Planning Scheme.

The amendment comes into operation on the date this notice is published in the Government Gazette.

The amendment reverts land at 26 and 28 Shuter Street, Moonee Ponds from a reserve for a proposed public purpose PPP19 (Local Government) to the District Centre Moonee Ponds Zone No. 6.

A copy of the amendment can be inspected, free of charge, during office hours, at the Department of Planning and Development, Ground Floor, 477 Collins Street, Melbourne and at the offices of the City of Moonee Valley, 707 Mt Alexander Road, Moonee Ponds.

GEOFF CODE
Manager

Planning Co-ordination Branch
Department of Planning and Development

Planning and Environment Act 1987
GREATER GEELONG PLANNING SCHEME
Notice of Approval of Amendment
Amendment R126

The Minister for Planning has approved Amendment R126 to the Greater Geelong Planning Scheme.

The amendment comes into operation on the date this notice is published in the Government Gazette.

The amendment rezones Lot D, located on the south-east corner of Forest Road South and Canterbury Road East, Lara, from Rural General Farming zone to Rural Residential zone.

A copy of the amendment can be inspected free of charge during office hours, at the Department of Planning and Development, Ground Floor, 477 Collins Street, Melbourne and at the offices of the City of Greater Geelong, 2 Colac Road, Belmont.

GEOFF CODE
Manager

Planning Co-ordination Branch
Department of Planning and Development

Planning and Environment Act 1987
GREATER GEELONG PLANNING SCHEME
Notice of Approval of Amendment
Amendment RL124

The Minister for Planning has approved Amendment RL124 to the Greater Geelong Planning Scheme.

The amendment comes into operation on the date this notice is published in the Government Gazette.

The amendment contains three items:

* Item 1—rezones 14 Albert Street, Geelong West, from Existing Public Purposes Reservation (19)—Ministry for Police and Emergency Services reservation to Commercial Office zone to enable the sale and commercial development of the land;

* Item 2—deletes the Special Building Line setbacks from the following Central Geelong streets,

- the south side of Little Malop Street between Fenwick and Gheringhap Streets (4m),
- the north side of Little Ryrie Street between Gheringhap and Bellerine Streets (5m and 2.5m) and,

- the south side of Little Myers Street between Gheringhap and Bellerine Streets (5m)

to allow unrestricted development of these properties and;

* Item 3—moves the object identification number (401) from 85-87 Ryrie Street to 84-86 Ryrie Street, Geelong, to correct a notation anomaly.

A copy of the amendment can be inspected free of charge during office hours, at the Department of Planning and Development, Ground Floor, 477 Collins Street, Melbourne and at the offices of the City of Greater Geelong, Belmont Office, 2 Colac Road, Belmont.

GEOFF CODE
Manager

Planning Co-ordination Branch
Department of Planning and Development

Planning and Environment Act 1987
KERANG (SHIRE) PLANNING SCHEME
Notice of Approval of Amendment
Amendment L6

The Minister for Planning has approved Amendment L6 to the Kerang (Shire) Planning Scheme.

The amendment comes into operation on the date this notice is published in the Government Gazette.

The amendment rezones land at the corner of Grigg Road and Main Street, Koondrook from 'Commercial A' to 'Light Industrial' Zone.

A copy of the amendment can be inspected free of charge during office hours at the Department of Planning and Development, Ground Floor, 477 Collins Street, Melbourne and at the Department of Planning and Development regional office, 426 Hargreaves Street, Bendigo, and at the office of the Gannawarra Shire, Kerang Office, Victoria Street, Kerang.

GEOFF CODE
Manager

Planning Co-ordination Branch
Department of Planning and Development

Planning and Environment Act 1987
LILLYDALE PLANNING SCHEME
Notice of Approval of Amendment
Amendment L156

The Minister for Planning has approved Amendment L156 to the Local Section of the Lillydale Planning Scheme.

The amendment comes into operation on the date this notice is published in the Government Gazette.

The amendment includes a site specific exemption into the Rural Conservation zone to enable the subdivision of land at Part Lot 2, Plan of Subdivision 115318, Ross Road, Gruyere into 3 lots, with a single house permitted on each lot subject to the delineation of a building envelope and driveway location that minimises the removal of native vegetation.

A copy of the amendment can be inspected free of charge during office hours at the Department of Planning and Development, Ground Floor, 477 Collins Street, Melbourne and at the offices of the Shire of Yarra Ranges, Anderson Street, Lillydale.

GEOFF CODE
Manager

Planning Co-ordination Branch
Department of Planning and Development

Planning and Environment Act 1987
PAKENHAM PLANNING SCHEME
Notice of Approval of Amendment
Amendment L104

The Minister for Planning has approved Amendment L104 to the Local Section of the Pakenham Planning Scheme.

The amendment comes into operation on the date this notice is published in the Government Gazette.

The amendment introduces a site specific control in the Landscape Zone in relation to Lot 1, LP129014, Pakenham Road, Pakenham, being 7.9 ha of grazing land on which two good condition houses exist.

It will allow consideration of a permit application to subdivide the land into no more than two lots, currently prohibited by the zone provisions, subject to conditions requiring each lot to contain an existing house and to be of a shape and size capable of containing treated effluent generated from the house.

A copy of the amendment can be inspected free of charge during office hours at the Department of Planning and Development, Ground Floor, 477 Collins Street, Melbourne, and at the offices of the Shire of Cardinia, Henty Way, Pakenham.

GEOFF CODE
Manager

Planning Co-ordination Branch
Department of Planning and Development

Planning and Environment Act 1987
MOIRA PLANNING SCHEME
Notice of Approval of Amendment
Amendment L6

The Minister for Planning has approved Amendment L6 to the Local Section of the Moira Planning Scheme.

The amendment comes into operation on the date this notice is published in the Government Gazette.

The amendment rezones approximately 18 hectares of land between the Murray Valley Highway and Lake Mulwala, approximately 6 km east of Yarrawonga.

A copy of the amendment can be inspected free of charge during office hours at the Department of Planning and Development, Ground Floor, 477 Collins Street, Melbourne, and at the offices of the Shire of Moira (Yarrawonga District Office), Belmore Street, Yarrawonga.

GEOFF CODE
Manager

Planning Co-ordination Branch
Department of Planning and Development

Planning and Environment Act 1987
NARRACAN PLANNING SCHEME
Notice of Approval of Amendment
Amendment L45

The Minister for Planning has approved Amendment L45 to the Narracan Planning Scheme.

The amendment comes into operation on the date this notice is published in the Government Gazette.

The amendment rezones 16.33 hectares at part Crown Allotment 166D, Parish of Moe, Tambo Road, Moe from 'Rural General' to 'Rural Residential' Zone.

A copy of the amendment can be inspected free of charge during office hours at the offices of the Department of Planning and Development, Ground Floor, 477 Collins Street, Melbourne, and at the offices of the La Trobe Shire Council, 23-28 Kay Street, Traralgon, and the Moe Office of the La Trobe Shire Council, 46 Albert Street, Moe.

GEOFF CODE
Manager

Planning Co-ordination Branch

Department of Planning and Development

Planning and Environment Act 1987

ORBOST PLANNING SCHEME

Notice of Approval of Amendment

Amendment L24 Part 1

The Minister for Planning has approved Amendment L24 Part 1 to the Orbost Planning Scheme.

The amendment comes into operation on the date this notice is published in the Government Gazette.

The amendment is a total local section review, combining the five chapters into one local section, introducing new land use zones, and changing the scheme into the "plain English" format.

A copy of the amendment can be inspected free of charge during office hours at the offices of the Department of Planning and Development, Ground Floor, 477 Collins Street, Melbourne, and at the offices of the East Gippsland Shire Council, 55 Palmers Road, Lakes Entrance, and the East Gippsland Shire Council, Orbost Business Centre, 1 Ruskin Street, Orbost.

GEOFF CODE
Manager

Planning Co-ordination Branch

Department of Planning and Development

Planning and Environment Act 1987

PORT PHILLIP PLANNING SCHEME

Notice of Approval of Amendment

Amendment L1

The Minister for Planning has approved Amendment L1 to the Local Section of the Port Phillip Planning Scheme.

The amendment comes into operation on the date this notice is published in the Government Gazette.

The amendment removes the need for a permit for a small number of tables associated with an eating establishment or shop. A permit is required for large proposals and those in non-commercial area. The controls will introduce one system for the management of kerbside outdoor seating in the municipality.

A copy of the amendment can be inspected free of charge during office hours at the Department of Planning and Development, Ground Floor, 477 Collins Street, Melbourne, and at the offices of the City of Port Phillip, St Kilda Town Hall, Brighton Road, St Kilda and 208 Bank Street, South Melbourne.

GEOFF CODE
Manager

Planning Co-ordination Branch

Department of Planning and Development

Planning and Environment Act 1987

RODNEY PLANNING SCHEME

Notice of Approval of Amendment

Amendment L70

The Minister for Planning has approved Amendment L70 to the Local Section of the Rodney Planning Scheme.

The amendment comes into operation on the date this notice is published in the Government Gazette.

The amendment closes part of Mactier Street, Tatura pursuant to Section 43 of the Planning and Environment Act.

A copy of the amendment can be inspected free of charge during office hours at the Department of Planning and Development, Ground Floor, 477 Collins Street, Melbourne, and at the offices of the Greater City of Shepparton, Welsford Street, Shepparton.

GEOFF CODE
Manager

Planning Co-ordination Branch

Department of Planning and Development

Planning and Environment Act 1987

SPRINGVALE PLANNING SCHEME

Notice of Approval of Amendment

Amendment L58

The Minister for Planning has approved Amendment L58 to the Springvale Planning Scheme.

The amendment comes into operation on the date this notice is published in the Government Gazette

The amendment rezones land on the north side of Windsor Avenue, between Buckingham Avenue and St Johns Avenue, Springvale from Residential C to Restricted Business and introduces site specific controls which require development in accordance with a Concept Plan

A copy of the amendment can be inspected free of charge during the office hours at the Department of Planning and Development, Ground Floor, 477 Collins Street, Melbourne and at the offices of the City of Greater Dandenong Council, Springvale Office, 397-405 Springvale Road, Springvale.

GEOFF CODE
Manager

Planning Co-ordination Branch
Department of Planning and Development

Planning and Environment Act 1987
SURF COAST PLANNING SCHEME
Notice of Approval of Amendment
Amendment R13

The Minister for Planning has approved Amendment R13 to the Surf Coast Planning Scheme. The amendment was approved with changes by the Minister.

The amendment was exhibited as R18 to the former Barrabool Planning Scheme.

The amendment comes into operation on the date this notice is published in the Government Gazette.

The amendment rezones Lot 1 LP 86764, Mawson Avenue, Anglesea from Residential A zone to Existing Public Purpose 2 (Local Government) reservation to enable development of the land for Council purposes.

A copy of the amendment can be inspected free of charge during office hours at the Department of Planning and Development, Ground Floor, 477 Collins Street, Melbourne and at the offices of the Surf Coast Shire, Grossmans Road, Torquay.

GEOFF CODE
Manager

Planning Co-ordination Branch
Department of Planning and Development

Planning and Environment Act 1987
SURF COAST PLANNING SCHEME
Notice of Approval of Amendment
Amendment L21

The Minister for Planning has approved Amendment L21 to the Surf Coast Planning Scheme. The amendment was originally part of exhibited Amendment L12 to the former Winchelsea Planning Scheme.

The amendment comes into operation on the date this notice is published in the Government Gazette.

The amendment rezones 12-16 Great Ocean Road and 145 Smith Street, Lorne, from Coastal Residential zone to Tourist Development—Precinct 3 zone to Implement part of the Lorne Strategy Plan 1991.

A copy of the amendment can be inspected free of charge during office hours at the Department of Planning and Development, Ground Floor, 477 Collins Street, Melbourne and at the offices of the Surf Coast Shire, Grossmans Road, Torquay.

GEOFF CODE
Manager

Planning Co-ordination Branch
Department of Planning and Development

Planning and Environment Act 1987
UPPER YARRA VALLEY AND
DANDENONG RANGES REGIONAL
STRATEGY PLAN
Notice of Approval of Amendment
Amendment No. 81

The Minister for Planning has approved Amendment No. 81 to the Upper Yarra Valley and Dandenong Ranges Regional Strategy Plan.

The amendment comes into operation on the date this notice is published in the Government Gazette.

The amendment includes a site specific exemption into the Rural Policy to enable the subdivision of land at Part Lot 2, Plan of Subdivision 115318, Ross Road, Gruyere into 3 lots, with a single house permitted on each lot subject to the delineation of a building envelope and driveway location that minimises the removal of native vegetation.

A copy of the amendment can be inspected free of charge during office hours at the Department of Planning and Development,

Ground Floor, 477 Collins Street, Melbourne
and at the offices of the Shire of Yarra Ranges,
Anderson Street, Lillydale.

GEOFF CODE
Manager

Planning Co-ordination Branch
Department of Planning and Development

Planning and Environment Act 1987
MOIRA PLANNING SCHEME
Notice of Approval of Amendment
Amendment L8

The Minister for Planning has approved
Amendment L8 to the Local Section of the
Moira Planning Scheme.

The amendment comes into operation on the
date this notice is published in the Government
Gazette.

The amendment rezones land at 24 Harcourt
Street, Nathalia from the existing Public
Purposes Reservation to a Residential zone.

A copy of the amendment can be inspected
free of charge during office hours at the
Department of Planning and Development,
Ground Floor, 477 Collins Street, Melbourne,
and at the offices of the Moira Shire, Numurkah
District Office, Melville Street, Numurkah.

GEOFF CODE
Manager

Planning Co-ordination Branch
Department of Planning and Development

Planning and Environment Act 1987
HEALESVILLE PLANNING SCHEME
Notice of Approval of Amendment
Amendment L59

The Minister for Planning has approved
Amendment L59 to the Local Section of the
Healesville Planning Scheme.

The amendment comes into operation on the
date this notice is published in the Government
Gazette.

The amendment rezones land from the
existing Public Purposes Reservation in the
following manner:

- Lots 8A, 8B and 8C Myers Creek Road,
Toolangi to a Bushland zone;
- Lot 13B King Street, Yarra Glen to a
Residential zone; and
- Lot 14 Healesville-Kinglake Road,
Healesville to a Residential zone.

A copy of the amendment can be inspected
free of charge during office hours at the
Department of Planning and Development,
Ground Floor, 477 Collins Street, Melbourne;
and at the offices of the Shire of Yarra Ranges,
237 Maroondah Highway, Healesville.

GEOFF CODE
Manager

Planning Co-ordination Branch
Department of Planning and Development

Planning and Environment Act 1987
WHITTLESEA PLANNING SCHEME
Notice of Approval of Amendment
Amendment L118

The Minister for Planning has approved
Amendment L118 to the Whittlesea Planning
Scheme.

The amendment comes into operation on the
date this notice is published in the Government
Gazette.

The amendment allows:

1. The as of right provisions for bed and
breakfast accommodation in the State Section of
the Whittlesea Planning Scheme to come into
effect in the following zones:

- Conservation A Zone
- Corridor A Zone
- Corridor B Zone
- Corridor C Zone
- General Farming A Zone
- General Farming B Zone
- Landscape Interest A Zone
- Landscape Interest D Zone
- Plenty Valley Redgum Zone

2. A planning permit to be applied for if the
as of right provisions cannot be met.

A copy of the amendment can be inspected
free of charge during office hours at the
Department of Planning and Development,
Ground Floor, 477 Collins Street, Melbourne
and at the offices of the City of Whittlesea,
Ferres Boulevard, South Morang.

GEOFF CODE
Manager

Planning Co-ordination Branch
Department of Planning and Development

3058 G 43 2 November 1995

Corrigendum
PORT PHILLIP PLANNING SCHEME
Amendment L2

In Government Gazette G41 dated 19 October 1995 on page 2938 in the third paragraph of the notice, delete the following "land described as Crown Allotment 1A, CP114972, Section 44A, Moubray Street, South Melbourne" and insert "land in Moubray Street, Albert Park and described as Crown Allotment 1A, CP114972, Section 44A, County of Bourke, Parish of Melbourne South".

GEOFF CODE
Manager
Planning Co-ordination Branch
Department of Planning and Development

Planning and Environment Act 1987
RINGWOOD PLANNING SCHEME
Notice of Approval of Amendment
Amendment L47

The Minister for Planning has approved Amendment L47 to the Local Section of the Ringwood Planning Scheme.

The amendment comes into operation on the date this notice is published in the Government Gazette.

The amendment introduces a site specific provision in Clause 112 (Residential C Zone) of the Ringwood Planning Scheme that allows land at Nos 5-11 Mount Dandenong Road, Ringwood, to be used and developed for a Shell convenience centre development, without a planning permit subject to the conditions and plans referred to in the consent notice incorporated in the Ringwood Planning Scheme under Section 6 (2) (j) of the **Planning and Environment Act 1987**.

A copy of the amendment can be inspected free of charge during office hours at the Department of Planning and Development, Ground Floor, 477 Collins Street, Melbourne and at the offices of the City of Maroondah, Civic Centre, Braeside Avenue, Ringwood.

GEOFF CODE
Manager
Planning Co-ordination Branch
Department of Planning and Development

Victoria Government Gazette

Trustee Act 1958
SECTION 3AE

I hereby declare the Class of Mortgage-Backed Securities known as SF1 Bonds issued by Perpetual Trustees Australia Limited to be approved Mortgage Backed Securities for the purposes of Part 1C of the **Trustee Act 1958**.

Given under my hand and seal this 24 October 1995

H. M. WALTER
Commissioner for Corporate Affairs

Petroleum (Submerged Lands) Act 1967
COMMONWEALTH OF AUSTRALIA
Section 104

Notice of Surrender of Permit

The Exploration Permit for Petroleum numbered VIC/P33 granted to Mount Isa Mines Limited of Level 2, 230 Lutwyche Road, Windsor, Queensland, Command Petroleum Holdings NL of Level 1, 191 New South Head Road, Edgecliff, New South Wales, Holland Sea Search Holding NV of Landgoed Marlot, Leidsestraatweg 77a, 2594 BB The Hague, The Netherlands and LL&E Gippsland Pty Limited of Level 67, MLC Centre, 19 Martin Place, Sydney, New South Wales, in respect of each of the blocks that is constituted by a graticular section being a graticular section described in the Notice of Grant of Exploration Permit in the Victoria Government Gazette dated 19 February 1992, on page 397, has been surrendered.

Dated 27 October 1995

Made under the Petroleum (Submerged Lands) Act 1967 of the Commonwealth of Australia on behalf of the Commonwealth—Victoria Offshore Petroleum Joint Authority.

SIDNEY JAMES PLOWMAN
Designated Authority

Associations Incorporation Act 1981

Notice is hereby given that in pursuance of sub-section 10 (4) of the **Associations Incorporation Act 1981** a certificate of incorporation was granted to Barwon Association for Youth Support and Accommodation Incorporated on 24 October 1995.

O. PAUL
Deputy Registrar of Incorporated Associations

Shop Trading Act 1987
ORDER GRANTING APPLICATION TO
PERMIT SHOPS OUTSIDE THE
METROPOLITAN AREA TO BE OPEN ON A
SUNDAY

Whereas:

- (i) I am the Minister for the time being administering the **Shop Trading Act 1987**.
- (ii) Sunday 24 December 1995, is a day on which a shop in the metropolitan area is permitted to be open under S. 7A of the **Shop Trading Act 1987**; and
- (iii) the municipal council of the municipal district listed in the schedule hereto has made application to me for an Order permitting shops in its municipal district to be open between the hours of 11.00 a.m. and 3.00 p.m. on Sunday 24 December 1995.

Now therefore I, Vin Heffernan, acting pursuant to the power conferred upon me by S. 7B (2) of the **Shop Trading Act 1987** by this Order grant this application.

Schedule

Name of Applicant/Municipal Council—
Greater Shepparton City Council.

*Municipal District—*City of Greater Shepparton.

Dated 30 October 1995

VIN HEFFERNAN
Minister for Small Business

Shop Trading Act 1987
ORDER GRANTING APPLICATION TO
PERMIT SHOPS OUTSIDE THE
METROPOLITAN AREA TO BE OPEN ON A
SUNDAY

Whereas:

- (i) I am the Minister for the time being administering the **Shop Trading Act 1987**.
- (ii) Sunday 5 November 1995, 10 March and 21 April 1996 are days on which a shop in the metropolitan area is permitted to be open under S. 7A of the **Shop Trading Act 1987**; and
- (iii) the municipal council of the municipal district listed in the schedule hereto has made application to me for an Order permitting shops in its municipal

district to be open between the hours of 10.00 a.m. and 5.00 p.m. on the dates mentioned in (ii).

Now therefore I, Vin Heffernan, acting pursuant to the power conferred upon me by S. 7B (2) of the **Shop Trading Act 1987** by this Order grant this application.

Schedule

*Name of Applicant/Municipal Council—*La Trobe Shire Council.

*Municipal District—*La Trobe Shire Council.

Dated 30 October 1995

VIN HEFFERNAN
Minister for Small Business

Shop Trading Act 1987
ORDER GRANTING APPLICATION TO
PERMIT SHOPS OUTSIDE THE
METROPOLITAN AREA TO BE OPEN ON A
SUNDAY

Whereas:

- (i) I am the Minister for the time being administering the **Shop Trading Act 1987**.
- (ii) Sunday 5 November and 10, 17 and 24 December 1995, are days on which a shop in the metropolitan area is permitted to be open under S. 7A of the **Shop Trading Act 1987**; and
- (iii) the municipal council of the municipal district listed in the schedule hereto has made application to me for an Order permitting shops in its municipal district to be open between the hours of 10.00 a.m. and 5.00 p.m. on all of the dates mentioned in (ii).

Now therefore I, Vin Heffernan, acting pursuant to the power conferred upon me by S. 7B (2) of the **Shop Trading Act 1987** by this Order grant this application.

Schedule

Name of Applicant/Municipal Council—
Rural City of Ararat.

*Municipal District—*Rural City of Ararat.

Dated 30 October 1995

VIN HEFFERNAN
Minister for Small Business

Shop Trading Act 1987
ORDER GRANTING APPLICATION TO
PERMIT SHOPS OUTSIDE THE
METROPOLITAN AREA TO BE OPEN ON A
SUNDAY

Whereas:

- (i) I am the Minister for the time being administering the **Shop Trading Act 1987**.
- (ii) Sunday 5 November 1995, is a day on which a shop in the metropolitan area is permitted to be open under S. 7A of the **Shop Trading Act 1987**; and
- (iii) the municipal council of the municipal district listed in the schedule hereto has made application to me for an Order permitting shops in its municipal district to be open between the hours of 10.00 a.m. and 5.00 p.m. on Sunday 5 November 1995.

Now therefore I, Vin Heffernan, acting pursuant to the power conferred upon me by S. 7B (2) of the **Shop Trading Act 1987** by this Order grant this application.

Schedule

Name of Applicant/Municipal Council—
Warrnambool City Council.

*Municipal District—*Warrnambool City Council.

Dated 30 October 1995

VIN HEFFERNAN
Minister for Small Business

district to be open between the hours of 10.00 a.m. and 5.00 p.m. on Sunday 5 November 1995.

Now therefore I, Vin Heffernan, acting pursuant to the power conferred upon me by S. 7B (2) of the **Shop Trading Act 1987** by this Order grant this application.

Schedule

Name of Applicant/Municipal Council—
Corangamite Shire Council.

*Municipal District—*Town of Camperdown.

Dated 30 October 1995

VIN HEFFERNAN
Minister for Small Business

Stamps Act 1958

NOTICE UNDER SECTION 40A

Pursuant to section 40A of the **Stamps Act 1958** I hereby declare:

Lumley Finance Limited (AP-249)
to be "Authorised Persons" in relation to the stamping of Mortgages, Bonds, Debentures and Covenants and Deeds not otherwise subject to duty.

DENZIL GRIFFITHS
Commissioner of State Revenue

Shop Trading Act 1987
ORDER GRANTING APPLICATION TO
PERMIT SHOPS OUTSIDE THE
METROPOLITAN AREA TO BE OPEN ON A
SUNDAY

Whereas:

- (i) I am the Minister for the time being administering the **Shop Trading Act 1987**.
- (ii) Sunday 5 November 1995, is a day on which a shop in the metropolitan area is permitted to be open under S. 7A of the **Shop Trading Act 1987**; and
- (iii) the municipal council of the municipal district listed in the schedule hereto has made application to me for an Order permitting shops in its municipal

APPOINTMENTS

Stock Diseases Act 1968

SECTION 5

In accordance with the provision of the **Public Sector Management Act 1992**, the following Staff member is appointed as an Inspector of Stock whilst employed by the Department of Agriculture, Energy and Minerals or until such time as the decision is revoked.

Name: Walshe, James Anthony.

Position Number: 030963.

Dated 27 October 1995

PETER J. BAILEY

General Manager, Quality Assurance Policy

ORDERS IN COUNCIL**Housing Act 1983
CITY OF MONASH
Extinguishment of Easements**

The Governor in Council under section 16 of the **Housing Act 1983** extinguishes the easements indicated by hatching on the plan hereunder.

PLAN FOR EXTINGUISHMENT OF EASEMENT

**PART OF CROWN ALLOTMENT 11
SECTION 3
PARISH OF MORDIALLOC
COUNTY OF BOURKE**

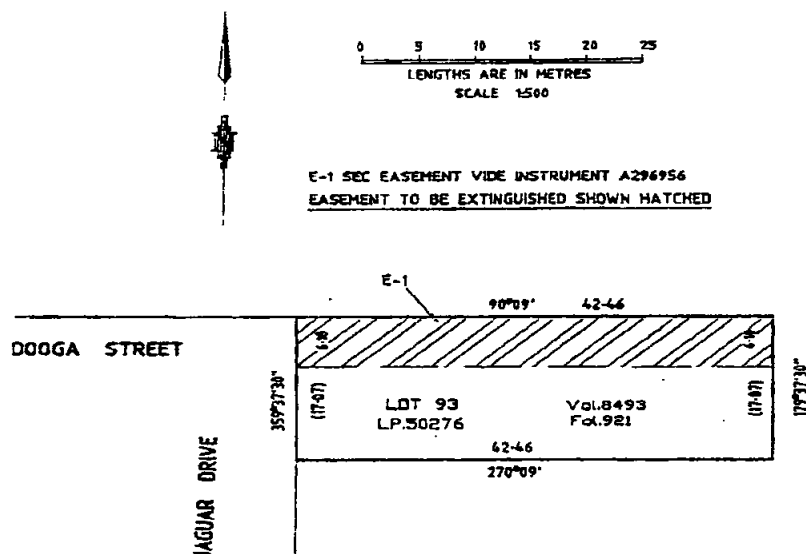

Dated 31 October 1995
Responsible Minister:
ROB KNOWLES
Minister for Housing

KATHY WILSON
Clerk of the Executive Council

Cemeteries Act 1958
APPOINTMENT OF TRUSTEES

Under sections 3 (1) and 3 (2) of the **Cemeteries Act 1958** and on the recommendation of the Minister for Health, the Governor in Council makes the appointments of Trustees of the following Public Cemeteries:

<i>Name</i>	<i>Public Cemetery</i>
Chris J. Lee	Stratford
John Raymond Burton-Clay	Guildford
Gavan John Archer	Guildford
Bishop Luka Kovacevic	Elaine
Nenad Dragojlovic	Elaine
Geoffrey Alan Robinson	Milawa
Philip William Shellcot	Foster
Wayne D. Jones	Swanwater West
Raymond Stewart Franklin	Brighton
Colin J. Silke	Tarnagulla
John Moore Sharwood	Cathkin
Simon Andrew Miller	Cathkin
Lawrence Hood	Cathkin
Eric Charles West	Taradale
Graham Mack Christie	Taradale
Neil Alexander Claney	Taradale
Olive May Penno	Taradale
John Francis Bourke	Benalla
John Marshall Morrison	Sale
David Andrew Allen	Mitiamo
William Roderick Pickles	Mitiamo
Barry John Baker	Mitiamo
Neil Burnett Allen	Mitiamo
Charles Richard Leech	Mitiamo
Brian John Phillips	Mitiamo
Paul Richard Hayes	Poowong
Keith D. Izard	Whitfield
Jeffrey Robert Neil	Whitfield
John Bergamin	Whitfield
Robert Gaspari	Whitfield
Neil Douglas Brown	Colbinabbin
Michael Francis Pardy	Colbinabbin
Alistair McIlwain	Box Hill
Christopher Cranko	Nathalia
Gerald Peter Quinn	Nathalia
Robert John Hulme	Orbost

Dated 31 October 1995
Responsible Minister:
MARIE TEHAN
Minister for Health

KATHY WILSON
Clerk of the Executive Council

Cemeteries Act 1958
SCALE OF FEES

Under section 17 of the **Cemeteries Act 1958**, and on the recommendation of the Minister for Health, the Governor in Council consents to the making of the attached Scales of Fees in respect of the following Public Cemeteries:

Cemeteries Act 1958
SCALE OF FEES

In pursuance of the powers conferred upon them by the Cemeteries Act the trustees of the Poowong Public Cemetery hereby make the following scale of fees, which shall come into operation upon publication in the Government Gazette, and from and after such publication every scale of fees heretofore made by the said trustees shall be and is hereby rescinded to the extent to which it conflicts with this scale.

	\$
Lawn grave including plaque	500.00
Re-open fee	350.00

P. T. HALL, Trustee
D. SHEEDY, Trustee
J. HARRIS, Trustee

Cemeteries Act 1958
SCALE OF FEES

In pursuance of the powers conferred upon them by the Cemeteries Act the trustees of the Barnawartha Public Cemetery hereby make the following scale of fees, which shall come into operation upon publication in the Government Gazette, and from and after such publication every scale of fees heretofore made by the said trustees shall be and is hereby rescinded to the extent to which it conflicts with this scale.

	\$
Memorial garden includes plaque and vase	310.00
Interment fee	125.00

G. L. FISHER, Trustee
B. P. GEHRIG, Trustee
V. A. GEHRIG, Trustee

Cemeteries Act 1958
SCALE OF FEES

In pursuance of the powers conferred upon them by the Cemeteries Act the trustees of the Inglewood Public Cemetery hereby make the

following scale of fees, which shall come into operation upon publication in the Government Gazette, and from and after such publication every scale of fees heretofore made by the said trustees shall be and is hereby rescinded to the extent to which it conflicts with this scale.

	\$
New lawn grave (including plaque)	1000.00
Interment in niche wall (including plaque)	250.00
Reservation of niche wall	275.00

B. RODWELL, Trustee
A. TREBLE, Trustee
H. BRADLEY, Trustee

Cemeteries Act 1958 **SCALE OF FEES**

In pursuance of the powers conferred upon them by the Cemeteries Act the trustees of the Seymour Public Cemetery hereby make the following scale of fees, which shall come into operation upon publication in the Government Gazette, and from and after such publication every scale of fees heretofore made by the said trustees shall be and is hereby rescinded to the extent to which it conflicts with this scale.

	\$
<i>Monumental Section</i>	
Land 2-44 m x 1-22 m	425.00
Own selection of land (extra)	60.00
<i>Lawn Section</i>	
Land 2-44 m x 1-22 m with plaque	1100.00
Land only 2-44 m x 1-22 m	500.00
<i>Sinking Charges</i>	
Sinking grave 2-13 m deep (7 feet)	265.00
Sinking grave 2-75 m deep (9 feet)	310.00
Re-opening grave 1-55 m deep (5 feet)	220.00
Re-opening grave 2-13 m deep (7 feet)	280.00
Sinking oversize grave or grave for American type casket (extra)	100.00
<i>Miscellaneous Charges</i>	
Interment fee	135.00
Exhumation fee (when authorised)	530.00
Cancellation of order (if commenced)	45.00
Permission to erect a headstone or monument—10% of cost with a min. of \$55.00	
Permission to construct a brick grave or to erect any stone kerb, brick or tile work	50.00

	\$
Interment of ashes in private grave	60.00
Certificate of right of burial	20.00
Inspection of plan or register	15.00
Bronze plaque for rose garden	130.00
Rose shrub	175.00
Number plate, brick or cement block	25.00
Detachable plate with 5 lines	65.00

C. EARL, Trustee
S. WAITE, Trustee
C. ANDREA, Trustee

Cemeteries Act 1958 **SCALE OF FEES**

In pursuance of the powers conferred upon them by the Cemeteries Act the trustees of the Bellbrae Public Cemetery hereby make the following scale of fees, which shall come into operation upon publication in the Government Gazette, and from and after such publication every scale of fees heretofore made by the said trustees shall be and is hereby rescinded to the extent to which it conflicts with this scale.

	\$
<i>Monumental Section</i>	
Land 2-44 m x 1-22 m	230.00
Interment fee	90.00
<i>Non Monumental Section</i> <i>(For approved bronze plaques)</i>	
Land 2-44 m x 1-22 m	340.00
Interment fee	90.00
<i>Non Monumental Section</i> <i>(For approved lawn headstones)</i>	
Land 2-44 m x 1-22 m	280.00
Interment fee	90.00
<i>Cremated Remains</i>	
Permit to inter ashes in private grave	50.00
Permit to inter ashes in Memorial garden	80.00

B. PATRZALEK, Trustee
J. F. BUFTON, Trustee
G. H. O'BYRNE, Trustee

Cemeteries Act 1958 **SCALE OF FEES**

In pursuance of the powers conferred upon them by the Cemeteries Act the trustees of the Coleraine Public Cemetery hereby make the following scale of fees, which shall come into operation upon publication in the Government

Gazette, and from and after such publication every scale of fees heretofore made by the said trustees shall be and is hereby rescinded to the extent to which it conflicts with this scale.

\$

Private Graves

Land 2.44 m x 1.22 m	200.00
Bush Lawn Area 2.44 m x 1.22 m	400.00

Sinking Charges for Private Graves

Sinking grave 1.83 m deep	250.00
Each additional 0.3 m	25.00
Sinking oversize grave (extra)	45.00
Cancellation of order to sink (if commenced)	25.00
Re-opening grave (no cover)	225.00
Re-opening grave (with cover or kerb)	250.00

Miscellaneous Charges

Interment fee	50.00
Permission to erect a headstone or monument—5 per cent of cost with a minimum of \$10.00	
Permission to construct a brick grave or to erect any stone kerb, brick tile work or concrete	25.00
Exhuming the remains of a body (when authorised)	300.00
Interment of ashes in private grave	50.00

PETER F. FITZGERALD, Trustee
KEN FITZGERALD, Trustee
ALLAN R. BROWN, Trustee

Cemeteries Act 1958
SCALE OF FEES

In pursuance of the powers conferred upon them by the Cemeteries Act the trustees of the Phillip Island Public Cemetery hereby make the following scale of fees, which shall come into operation upon publication in the Government Gazette, and from and after such publication every scale of fees heretofore made by the said trustees shall be and is hereby rescinded to the extent to which it conflicts with this scale.

\$

Exhumation fee when authorised	800.00
--------------------------------	--------

TED JEFFERY, Trustee
MICHAEL DIXON, Trustee
EDITH JEFFERY, Trustee

Cemeteries Act 1958**SCALE OF FEES**

In pursuance of the powers conferred upon them by the Cemeteries Act the trustees of the Yallourn Public Cemetery hereby make the following scale of fees, which shall come into operation upon publication in the Government Gazette, and from and after such publication every scale of fees heretofore made by the said trustees shall be and is hereby rescinded to the extent to which it conflicts with this scale.

\$

Lawn Section (Undenominational)

Land 2.44 m x 1.22 m	185.00
For each interment therein	185.00
Bronze plaque for each interment	220.00
Interment fee	80.00
Sinking grave for oversize casket (extra)	70.00
Ashes buried in lawn area	100.00
Flower container for concrete beam (Optional)	75.00

Childrens Lawn Section

Land 1.22 m x .61 m	80.00
For each interment therein	120.00
Bronze plaque for each interment	220.00
Interment fee	80.00

Monumental Lawn Section

Land 2.44 m x 1.22 m	250.00
For each interment therein	185.00
Interment fee	80.00

General Section

Land 2.44 m x 1.22 m	185.00
Sinking new grave	185.00
Re-opening grave (no monument)	155.00
Re-opening grave (with monument—no slab)	185.00
Re-opening grave (with monument and slab)	235.00
Sinking grave for oversize casket (extra)	70.00
Sinking grave for stillborn child	70.00
Sinking grave for child under 7 years	120.00
Interment fee	80.00
Interment of ashes in private grave	100.00
Sinking grave for a vault or brick grave—cost plus 20% with a minimum of \$900.00	

Memorial Niche Wall

Wall niche for ashes—Single	250.00
Wall niche for ashes—Double	400.00
Bud vases for plaques	25.00

<i>Miscellaneous</i>	
Interment fee for Saturdays, Sundays and Public Holidays, extra	80.00
Interment on Saturdays, Sundays and Public Holidays, double normal rate	
Permission to erect a headstone or monument—10% of cost with a minimum of \$50.00	
Exhuming remains of a body when authorised	1000.00
Removal of slab	50.00
Reservation fee	25.00
Search fee	10.00

R. N. HARVEY, Trustee
N. FOLEY, Trustee
T. SKEE, Trustee

Cemeteries Act 1958 **SCALE OF FEES**

In pursuance of the powers conferred upon them by the Cemeteries Act the trustees of the Whitfield Public Cemetery hereby make the following scale of fees, which shall come into operation upon publication in the Government Gazette, and from and after such publication every scale of fees heretofore made by the said trustees shall be and is hereby rescinded to the extent to which it conflicts with this scale.

Land 2.44 m x 1.22 m	\$ 60.00
Interment fee	30.00
Re-open fee	30.00
Erection of headstone	22.50
Exhumation fee	225.00
Search fee	22.50
Interment of ashes	25.00

NEIL J. SHEPPARD, Trustee
L. J. NEWTON, Trustee
A. J. LAVERTY, Trustee

Cemeteries Act 1958 **SCALE OF FEES**

From 1 September 1995

In pursuance of the powers conferred upon them by the Cemeteries Act the trustees of the Hazelwood Public Cemetery hereby make the following scale of fees, which shall come into operation upon publication in the Government Gazette, and from and after such publication

\$ every scale of fees heretofore made by the said trustees shall be and is hereby rescinded to the extent to which it conflicts with this scale

Lawn Section (Undenominational)

<i>Plaque Section</i>	
Land 2.44 m x 1.22 m (8' x 4')	300.00
Sinking grave (each interment)	210.00
Bronze plaque and fixing	220.00
Interment fee	80.00
Flower container	25.00
Re-opening fee	55.00

<i>Monumental Lawn Section</i>	
Land 2.44 m x 1.22 m	300.00
Sinking grave (each interment)	210.00
Interment fee	80.00
Re-opening fee	55.00

<i>Children's Lawn Section</i>	
Land 1.22 m x 0.6 m (4' x 2')	140.00
Sinking grave	100.00
Plaque and fixing	100.00
Interment fee	40.00
Flower container (optional)	25.00

<i>Monumental Section (Denominational)</i>	
Land 2.44 m x 1.22 m (8' x 4')	300.00
Sinking grave (each interment)	210.00
Interment fee	80.00
Re-opening fee	55.00

<i>Miscellaneous Charges</i>	
Vault—digging for concrete vault.	
Cost plus 20% with a minimum of	900.00
Monumental fees. 6% of total cost of monument as approved by Trust.	
Minimum of	50.00

Ashes interment in family grave	150.00
Ashes interment in remembrance garden (including plaque)	200.00

Interment Saturday, Sunday or Public Holiday—100% extra	
---	--

Exhumation of body	1000.00
Oversize coffin or American casket—extra	50.00

Reservation of site—cost plus	25.00
-------------------------------	-------

Removal of soil from site for service (Conditions permitting and Trust's approval)	50.00
--	-------

Repairing damage caused by soil removal	25.00
---	-------

Removing cover, kerb or slab at owner's risk	50.00
--	-------

Removing cover, kerb, slab or small monument at gravedigger's risk	150.00
--	--------

Large monuments to be arranged by owner and done by Monumental Mason. Owner to pay Monumental Mason direct. Same rules apply to re-opening vaults.

Special motif on Plaque—cost plus
10%
G. FIRMIN, Trustee
M. J. WILLIS, Trustee
L. BOND, Trustee
S. CULLIVER, Trustee

Cemeteries Act 1958
SCALE OF FEES

In pursuance of the powers conferred upon them by the Cemeteries Act the trustees of the Nyah Public Cemetery hereby make the following scale of fees, which shall come into operation upon publication in the Government Gazette, and from and after such publication every scale of fees heretofore made by the said trustees shall be and is hereby rescinded to the extent to which it conflicts with this scale.

Interment fee	\$ 40.00
Land charges	80.00
Sinking grave	200.00
Reopening grave (no cover)	200.00
Reopening grave (with cover)	220.00

R. W. SUTTON, Trustee
DORIS J. BRADBURY, Trustee
J. MONK, Trustee

Cemeteries Act 1958
SCALE OF FEES

In pursuance of the powers conferred upon them by the Cemeteries Act the trustees of the Pleasant Creek Public Cemetery hereby make the following scale of fees, which shall come into operation upon publication in the Government Gazette, and from and after such publication every scale of fees heretofore made by the said trustees shall be and is hereby rescinded to the extent to which it conflicts with this scale.

<i>Sinking charges for private graves</i>		\$
Sinking grave 1.83 m deep	210.00	
Each additional 0.3 m	105.00	
Re-open graves	245.00	
Sinking oversize graves (extra)	140.00	
Cancellation of order (if commenced)	105.00	

Land purchase
Private plot 2.44 m x 1.22 m 210.00

Extra charges
Interment not in prescribed hours,
Saturdays, Sunday or Public
Holidays
Digging fee—new grave 288.00
—reopen 175.00

Miscellaneous charges
Interment fee 128.00
Certificate of right of burial 45.00
Number plate, stone or brick 45.00
Annual maintenance (optional) 128.00
Permission to erect a monument or
headstone—10% of cost with
minimum of \$10.00
Grave renovations or additional
inscriptions 12.00
Exhuming the remains of a body
(when authorised) 300.00
Interment of ashes in private grave 100.00
Ashes plot and interment of two
ashes 180.00

Baby interment
Interment in grave without exclusive
right (stillborn) 88.00
Interment in grave with right
(stillborn) 175.00
Digging fee in full grave 45.00

Public grave
Saturday or Sunday extra 145.00
Interment without exclusive right 45.00
Number stone

ANNE V. ELLIS, Trustee
ROBERT C. STONE, Trustee
MORVEN L. WHITEHEAD, Trustee

Cemeteries Act 1958
SCALE OF FEES

In pursuance of the powers conferred upon them by the Cemeteries Act the trustees of the Eltham Public Cemetery hereby make the following scale of fees, which shall come into operation upon publication in the Government Gazette, and from and after such publication every scale of fees heretofore made by the said trustees shall be and is hereby rescinded to the extent to which it conflicts with this scale.

<i>Lawn and monumental sections</i>		\$
Land 2.4 m x 1.2 m—at need	1250.00	
Land 2.4 m x 1.2 m—preneed	1500.00	

	\$
<i>Sinking and interment charges</i>	
Interment fee to 2.00 m	750.00
Interment fee to 2.50 m	850.00
Re-open grave for 2nd or further interment	750.00
Sinking for oversized and/or American type casket—additional fee of	250.00
<i>Ashes interments</i>	
<i>(including 152 x 152 bronze plaque)</i>	
Ashes walk, roundabout and Nillimbuk sections	
Rocks, boulders, trees	600.00
Bluestone wall niche, steps, paving slabs	600.00
Bluestone pedestal, seats	800.00
Eltham Walk and native garden areas—additional	50.00
Fountain Terrace area—additional	100.00
Chapel Terrace area—additional	150.00
Pool and waterfall memorial	50000.00
Period of tenure is 40 years from date of purchase	
Lawn or monumental sections (plaque not included)	200.00
<i>Additional and miscellaneous charges</i>	
Saturday interments—additional fee of	350.00
Permission to erect a monument: with cost up to \$500.00	50.00
plus \$10 per \$100 or part thereof over \$500	
Additional inscription of headstone	50.00
Placement of bronze plaque	175.00
Removal of concrete top, slab or ledger to sink or re-open grave	200.00
Inspecting plan or copy of Register	25.00
Exhumation of body from grave authorized	2000.00
Cancellation of order	50.00

Dated 22 August 1995

TERRY WOOLLEY, Trustee
 BRUCE HOLLAND, Trustee
 GEOFF WATT, Trustee

Cemeteries Act 1958 SCALE OF FEES

In pursuance of the powers conferred upon them by the Cemeteries Act the trustees of the Colac General Cemetery hereby make the following scale of fees, which shall come into operation upon publication in the Government Gazette, and from and after such publication

every scale of fees heretofore made by the said trustees shall be and is hereby rescinded to the extent to which it conflicts with this scale.

\$

<i>Monumental area</i>	
Land 2.44 m x 1.22 m	250.00
Re-opening grave	350.00
Ashes in grave	100.00

<i>Lawn area</i>	
Land 2.44 m x 1.22 m	450.00
Re-opening grave	300.00

<i>All areas</i>	
Sinking grave 1.69 m deep	300.00
Sinking 2.44 m x 1.22 m x 2.44 m for crypt	400.00
Certificate of right of burial	25.00
Interment administration fee	80.00

<i>Granite wall</i>	
Wall niche	200.00
Placing ashes and affixing plaque	80.00
Standard 3-line plaque	60.00
Each additional line	15.00

J. N. MITCHELL, Trustee
 P. R. HYNES, Trustee
 P. R. DEVINE, Trustee

Cemeteries Act 1958 SCALE OF FEES

In pursuance of the powers conferred upon them by the Cemeteries Act the trustees of the Taradale Public Cemetery hereby make the following scale of fees, which shall come into operation upon publication in the Government Gazette, and from and after such publication every scale of fees heretofore made by the said trustees shall be and is hereby rescinded to the extent to which it conflicts with this scale.

\$

<i>Private graves</i>	
Land 2.44 m x 1.22 m	130.00
<i>Miscellaneous charges</i>	
Certificate right of burial	15.00
Sinking grave 1.83 m deep	300.00
Each additional 0.3 m	100.00
Reopening grave (no cover)	300.00
Reopening grave (with cover)	300.00

F. D. PENNO, Trustee
 ROBERT L. MALTBY, Trustee
 M. G. ROBINSON, Trustee

Cemeteries Act 1958 SCALE OF FEES

In pursuance of the powers conferred upon them by the Cemeteries Act the trustees of the Yalca North Public Cemetery hereby make the following scale of fees, which shall come into operation upon publication in the Government Gazette, and from and after such publication every scale of fees heretofore made by the said trustees shall be and is hereby rescinded to the extent to which it conflicts with this scale.

	\$
Land 2.44 m x 1.22 m	100.00
Sinking grave 1.83 m deep	150.00
Interment outside prescribed hours or on Saturdays or Public Holidays—extra	20.00
Interment in a private grave without due notice—extra	20.00
Certificate of right of burial	10.00
Number plate or brick	15.00

L. J. SUTTON, Trustee
W. J. PRICE, Trustee
J. T. STORER, Trustee

Cemeteries Act 1958 SCALE OF FEES

In pursuance of the powers conferred upon them by the Cemeteries Act the trustees of the Elaine Public Cemetery hereby make the following scale of fees, which shall come into operation upon publication in the Government Gazette, and from and after such publication every scale of fees heretofore made by the said trustees shall be and is hereby rescinded to the extent to which it conflicts with this scale.

	\$
Administration fee	70.00
Exhumation fee	200.00

BISHOP LUKA KOVACEVIC, Trustee
LUKA POLJAK, Trustee
V. BELIC, Trustee

Cemeteries Act 1958 SCALE OF FEES OF THE NECROPOLIS SPRINGVALE

In pursuance of the powers conferred upon them by the Cemeteries Act the trustees of The Necropolis Springvale, hereby amend four (4) of their Scale of Fees, which shall come into

operation on and from 1 October 1995 and on and from such date, any of these four fees previously made by the trustees shall be and is hereby rescinded to the extent to which it conflicts with the said following scale:

	\$
Administration fees—	
(a) Collection of cremated remains (2 working days notice required)—No charge	
(b) Postage of cremated remains by security mail	
—Within Australia	45.00
—Overseas—Airmail	55.00
Cremation Memorial—	
Granite Book (25 years tenure from date of purchase) (Plus the cost of applicable plaque fee)	195.00

The common seal of The Trustees of The Necropolis Springvale was hereto affixed on the authority of a resolution of trustees on 31 August 1995 and in the presence of:

Dr W. N. SLOAN, Trustee
A. T. GARDNER, Trustee
C. O. HARRY, Trustee
M. W. L. TUCKER, General Manager

Cemeteries Act 1958 SCALE OF FEES

In pursuance of the powers conferred upon them by the Cemeteries Act the trustees of the Swan Hill Memorial Park Public Cemetery hereby make the following scale of fees, which shall come into operation upon publication in the Government Gazette, and from and after such publication every scale of fees heretofore made by the said trustees shall be and is hereby rescinded to the extent to which it conflicts with this scale.

	\$
<i>Lawn section (undenominational)</i>	
Land 2.44 m x 1.22 m including first interment therein and Granite Desk plaque, five lines of wording and vase	1175.00
Subsequent interment Lawn B Section	580.00
Subsequent interment Lawn A Section (including bronze plaque)	720.00
Grave for interment of three	1200.00
Simultaneous double interment	1500.00

	\$		\$
Re-opening adult grave for interment of a child under six years—cost of plaque plus \$70.00		Re-opening adult grave for interment of a child under six years, with no further interments (removing ledger and inside kerbing and railing, extras)	190.00
Cremated remains buried in existing grave	70.00	Re-opening grave—child over six	215.00
Cremated remains buried in fallen gravesites Lawn "A" Section \$165.00 plus cost of bronze plaque		Re-opening grave inside kerbing or railing (extra)	30.00
Memorial wall niche and plaque	240.00	Re-opening grave for interment of cremated remains	70.00
Memorial wall reservation	250.00		
<i>Infant lawn</i>		<i>Concrete lined graves</i>	
Land 1.22 m x 0.61 m interment fee and granite headstone 35 cm x 30 cm and vase block	450.00	Land 2.44 m x 1.22 m concrete container first interment and sealing	2605.00
<i>Public graves (including opening)</i>		Second interment and sealing	500.00
Interment in grave without exclusive right—stillborn child	55.00	Old concrete block graves, remove and replace ledger, break seal	700.00
Interment in grave without exclusive right—child under six years	80.00		
Interment in grave without exclusive right—other	105.00	<i>Miscellaneous charges</i>	
<i>Private graves</i>		Interment outside hours of 10 a.m. to 4 p.m. (extra)	240.00
Land 2.44 m x 1.22 m and sinking grave 2.13 m deep for interment of an adult	1085.00	Removing and replacing ledgers—	
Land 2.44 m x 1.22 m and sinking grave for interment of a child over six years	700.00	Double grave	70.00
Land 2.44 m x 1.22 m and sinking grave for interment of three	1125.00	Single grave	55.00
Land 1.22 m x .61 m and sinking grave for interment of a child under six years	280.00	Breaking through sealings	25.00
Simultaneous double interment	1400.00	Permission to erect a headstone or monument—5 per cent of cost with a minimum of \$35.00	
Sinking grave (reservation) inside kerbing or railing and remove ledger	770.00	Add inscriptions—5 per cent of cost with a minimum of \$30.00	30.00
Sinking grave (reservation sinker) inside kerbing or railing and break seal	660.00	Exhuming the remains of a body (when authorized)	650.00
Sinking grave (reservation sinker) (earthen no monument)	600.00	Ceramic (Photo) on bronze plaque—cost plus 20 per cent	
Sinking grave for oversize casket (extra)	45.00	Permit to plant Memorial tree/shrub with applicant to supply tree/shrub and plaque	100.00
Re-opening grave—adult (earthen no monument)	500.00		
Re-opening grave—adult, and inside kerbing or railing and break seal	645.00		
Re-opening grave—adult, and inside kerbing or railing and remove ledger	685.00		

H. D. KIRBY, Trustee
M. CHANDLER, Trustee
R. BURR, Trustee
R. ELLIS, Trustee

Dated 31 October 1995
Responsible Minister:
MARIE TEHAN
Minister for Health

KATHY WILSON
Clerk of the Executive Council

Local Government Act 1989
BALLARAT CITY COUNCIL
Ward Boundaries

The Governor in Council acting under Part 10C of the **Local Government Act 1989**, Orders that:

1. This Order comes into operation on the date it is published in the Government Gazette.
2. The number of councillors assigned to the Ballarat City Council shall be nine (9).
3. The municipal district of Ballarat City Council shall be divided into nine (9) wards.
4. The number of councillors assigned to each ward shall be one (1).
5. On the date this Order comes into operation the boundaries of each ward shall be fixed as described in the Schedules to this Order.

Schedule 1
Boundaries of Learmonth Ward

Commencing on the south-western boundary of the City at Trunk Lead Road; thence northerly by Trunk Lead Road and easterly by the Ballarat-Carngham Road to Learmonth Street; thence northerly by that street to the Ballarat Cattle Yards Railway; thence north-westerly, northerly and north-easterly by that railway to the Ballarat and Ararat Railway; thence north-westerly by that railway to Ring Road; thence northerly and north-easterly by that road to the Sunraysia Highway; thence south-easterly by that highway to Grevillea Road; thence north-easterly and easterly by that road to Forest Street; thence northerly by that street and easterly by Olliers Road to the Midland Highway; thence northerly by that highway to the City boundary, and thence northerly, westerly, southerly and south-easterly by the City boundary to the point of commencement.

Schedule 2
Boundaries to Nerrina Ward

Commencing on the north-eastern boundary of the City at the south-western angle of allotment 7A, section Y, Parish of Ballarat; thence southerly by the Midland Highway to Olliers Road; thence westerly by that road to Forest Street; thence southerly by that street to Hancock Street; thence easterly by that street and southerly by Marie Crescent to Marilyn Street; thence easterly by that street and southerly by Grandview Grove to Grevillea Road; thence easterly by that road and southerly by Dowling Street to Norman Street; thence

easterly by that street to the Midland Highway; thence southerly by that highway to Howitt Street; thence easterly by that street to the Ballarat and Maryborough Railway; thence southerly by that railway to a point in line with Gregory Street; thence easterly by that street, Maddern Street, Duggan Street and further easterly by the northern boundary of the Township of Ballarat East to the western boundary of the Parish of Warrenheip; thence southerly by that boundary to the Geelong and Ballarat Railway; thence south-easterly by that railway to the City boundary, and thence north-easterly, northerly and westerly by the City boundary to the point of commencement.

Schedule 3
Boundaries of Wendouree Ward

Commencing at the junction of Hancock Street with Forest Street; thence easterly by Hancock Street and southerly by Marie Crescent to Marilyn Street; thence easterly by that street and southerly by Grandview Grove to Grevillea Road; thence easterly by that road and southerly by Dowling Street to Norman Street; thence easterly by that street to the Midland Highway; thence southerly by that highway to Gregory Street; thence westerly by that street, a line in continuation and again Gregory Street to Gillies Street; thence northerly by that street to the Sunraysia Highway; thence north-westerly by that highway to Grevillea Road; thence north-easterly and easterly by that road to Forest Street, and thence northerly by that street to the point of commencement.

Schedule 4
Boundaries of Alfredton Ward

Commencing at the intersection of Wiltshire Lane and the Glenelg Highway; thence northerly by Wiltshire Lane and Learmonth Street to the Ballarat Cattle Yards Railway; thence north-westerly, northerly and north-easterly by that railway to the Ballarat and Ararat Railway; thence north-easterly by that railway to Ring Road; thence northerly and north-easterly by that road to the Sunraysia Highway; thence south-easterly by that highway to Gillies Street; thence southerly by that street to Gregory Street; thence easterly by that street to Burnbank Street; thence south-easterly by that street to Haddon Street; thence southerly by that street and generally, southerly and south-westerly by Wendouree Parade to Pleasant Street; thence

southerly by that street and westerly by Rubicon Street to Sutton Street, and thence southerly by that street and south-westerly by the Glenelg Highway to the point of commencement.

Schedule 5

Boundaries Of Central Ward

Commencing at the intersection of Darling Street and Pleasant Street; thence easterly by Darling Street to Windermere Street; thence northerly by that street to Latrobe Street; thence easterly by that street and northerly by Errard Street to Sebastopol Street; thence easterly by that street and north-easterly by Skipton Street to Lyons Street; thence northerly by that street to Urquhart Street; thence easterly by that street and northerly by Doveton Street to Eyre Street; thence easterly by that street and easterly and south-easterly by Grant Street to Anderson Street West; thence north-easterly by that street to Grenville Street; thence northerly by that street to the Yarrowee River; thence north-easterly by that river to Rowe Street; thence north-westerly by that street and northerly by Havelock Street to Clarendon Street; thence westerly by that street to Neill Street; thence northerly by that street and westerly by Gregory Street and a line in continuation to the Ballarat and Maryborough Railway; thence north-westerly by that railway to Howitt Street; thence westerly by that street and southerly by the Midland Highway to Gregory Street; thence westerly by that street, a line in continuation and again Gregory Street to Burnbank Street; thence south-easterly by that street to Haddon Street; thence southerly by that street and generally southerly and south-westerly by Wendouree Parade to Pleasant Street, and thence southerly by that street to the point of commencement.

Schedule 6

Boundaries of Caledonian Ward

Commencing at the junction of Neill Street with Gregory Street; thence easterly by Gregory Street, Maddern Street, Duggan Street and further easterly by the northern boundary of the Township of Ballarat East to the western boundary of the Parish of Warrenheip; thence southerly by that boundary to Eureka Street; thence north-westerly by that street to Fussell Street; thence southerly by that street to York Street thence westerly by that street to the drain west of the Ballarat-Buninyong Road (Main Road); thence north-westerly by that drain and a

line in continuation to Anderson Street West; thence north-easterly by that road to Grenville Street; thence northerly by that street to the Yarrowee River; thence north-easterly by that river to Rowe Street; thence north-westerly by that street and northerly by Havelock Street to Clarendon Street; thence westerly by that street to Neill Street, and thence northerly by that street to the point of commencement.

Schedule 7

Boundaries of Canadian Ward

Commencing on the eastern boundary of the City at Bennett Street; thence westerly by Bennett Street and Clayton Street to Butt Street; thence southerly by that street, westerly by Elsworth Street East and northerly by Joseph Street to Elsworth Street East; thence westerly by that street and Elsworth Street West to Brittain Street; thence southerly by that street to the most eastern angle of allotment 15, section 15, Parish of Ballarat; thence south-westerly and westerly by the south-eastern and southern boundaries of that allotment to the south-eastern boundary of allotment 23; thence westerly and south-westerly by the southern boundary of that allotment and further south-westerly by a line and the south-eastern boundary of allotment 14 to Humffray Street South; thence southerly by that street, southerly and westerly by Green Drive and further westerly by a line in continuation to the Yarrowee River; thence north-westerly by that river to the Redan Drain; thence north-westerly by that drain to Campbells Crescent; thence southerly by that crescent and westerly by Rubicon Street to Pleasant Street; thence northerly by that street to Darling Street; thence easterly by that street to Windermere Street; thence northerly by that street to Latrobe Street; thence easterly by that street and northerly by Errard Street to Sebastopol Street; thence easterly by that street and north-easterly by Skipton Street to Lyons Street; thence northerly by that street to Urquhart Street; thence easterly by that street and northerly by Doveton Street to Eyre Street; thence easterly by that street and easterly and south-easterly by Grant Street to Anderson Street West; thence north-easterly by that street to a point in line with the drain at Steinfeld Street; thence easterly and south-easterly by that drain to a point on York Street west of the Ballarat-Buninyong Road (Main Road); thence north-easterly and easterly by York Street to Fussell Street; thence

northerly by that street to Eureka Street; thence south-easterly by that street to the western boundary of the Parish of Warrenheip; thence northerly by that boundary to the Geelong and Ballarat Railway; thence south-easterly by that railway to the City boundary, and thence south-westerly by the City boundary to the point of commencement.

Cambrian Hill, and thence southerly, easterly and generally northerly by the City boundary to the point of commencement.

Dated 31 October 1995

Responsible Minister:

ROGER M. HALLAM

Minister for Local Government

KATHY WILSON

Clerk of the Executive Council

Schedule 8

Boundaries at Sebastopol Ward

Commencing on the Yarrowee River at the north-eastern angle of the Township of Cambrian Hill being a point on the south-western boundary of the City; thence generally northerly by the Yarrowee River to the Redan Drain; thence north-westerly by that drain to Campbells Crescent; thence south-westerly by that crescent and westerly by Rubicon Street to Sutton Street; thence southerly by that street and south-westerly by the Glenelg Highway to Wiltshire Lane; thence northerly by that lane and westerly by the Ballarat-Carngham Road to Trunk Lead Road; thence southerly by that road to the City boundary, and thence south-easterly by the City boundary to the point of commencement.

Local Government Act 1989

ORDER APPOINTING A COMMISSIONER OF THE MONASH CITY COUNCIL

The Governor in Council acting under Part 10C of the **Local Government Act 1989** Orders that:

1. Commencement

This Order comes into operation on the date it is published in the Government Gazette.

2. Appointment of Commissioner

Margaret Abernethy is appointed a Commissioner of the Monash City Council.

3. Period of Appointment

Margaret Abernethy is appointed from the day this Order comes into operation until 9.00 a.m. on the day on which the first meeting of the Monash City Council is held following the first election of Councillors for that Council.

Dated 31 October 1995

Responsible Minister:

ROGER M. HALLAM

Minister for Local Government

KATHY WILSON

Clerk of the Executive Council

Schedule 9

Boundaries of Buninyong Ward

Commencing on the eastern boundary of the City at Bennett Street; westerly by Bennett Street and Clayton Street to Butt Street; thence southerly by that street, westerly by Elsworth Street East and northerly by Joseph Street to Elsworth Street East; thence westerly by that street and Elsworth Street West to Brittain Street; thence southerly by that street to the most eastern angle of allotment 15, section 15, Parish of Ballarat; thence south-westerly and westerly by the south-eastern and southern boundaries of that allotment to the south-eastern boundary of allotment 23; thence westerly and south-westerly by the southern boundary of that allotment and further south-westerly by a line and the south-eastern boundary of allotment 14 to Humffray Street South; thence southerly by that street, southerly and westerly by Green Drive and further westerly by a line in continuation to the Yarrowee River; thence southerly by that river to the City boundary at the north-eastern angle of the Township of

Local Government Act 1989

YARRA CITY COUNCIL

Ward Boundaries

The Governor in Council acting under Part 10C of the **Local Government Act 1989**, Orders that:

1. This Order comes into operation on the date it is published in the Government Gazette.

2. The number of councillors assigned to the Yarra City Council shall be nine (9).

3. The municipal district of Yarra City Council shall be divided into five wards.

4. The number of councillors assigned to each ward shall be as follows:

- Nicholson Ward, two councillors.
- Merri Ward, one councillor.

- MacKillop Ward, two councillors.
- Carringbush Ward, two councillors.
- Docker Ward, two councillors.

5. On the day this Order comes into operation the boundaries of each ward shall be fixed as described in the Schedules to this Order.

Schedule 1

Boundaries of Nicholson Ward

Commencing on the Merri Creek at a point in line with Falconer Street, being a point on the northern boundary of the city; thence south-westerly by a line and Falconer Street to Alfred Crescent; thence westerly by that crescent and Reid Street to Nicholson Street; thence southerly by that street to Princes Street being a point on the City boundary, and thence westerly, generally north-westerly, generally easterly and south-easterly by the city boundary to the point of commencement.

Schedule 2

Boundaries of Merri Ward

Commencing on the Yarra River at the Merri Creek, being a point on the eastern boundary of the City; thence northerly by the Merri Creek to the Eastern Freeway; thence westerly by that freeway and Alexandra Parade to Wellington Street; thence northerly by that street and north-easterly by Queens Parade to Heidelberg Road; thence north-easterly by that road to Hoddle Street; thence northerly by that street and north-easterly by Queens Parade to the Merri Creek, being a point on the city boundary; thence generally easterly and generally south-westerly by the City boundary to the point of commencement.

Schedule 3

Boundaries of MacKillop Ward

Commencing at the Junction of Smith Street with Victoria Parade, being a point on the south-western boundary of the City; thence northerly by Smith Street to Langridge Street; thence easterly by that street to Wellington Street; thence northerly by that street to Perry Street; thence easterly by that street and northerly by Hoddle Street to the Eastern Freeway; thence westerly by that freeway and Alexandra Parade to Wellington Street; thence northerly by that street and north-easterly by Queens Parade to Heidelberg Road; thence north-easterly by that road to Hoddle Street; thence northerly by that street and north-easterly by Queens Parade to the

Merri Creek, being a point on the city boundary; thence north-westerly by the city boundary to a point in line with Falconer Street; thence south-westerly by a line and Falconer Street to Alfred Crescent; thence westerly by that crescent and Reid Street to Nicholson Street; thence southerly by that street to Princes Street, being a point on the City boundary, and thence southerly and easterly by the city boundary to the point of commencement.

Schedule 4

Boundaries of Carringbush Ward

Commencing on the Yarra River at Bridge Road, being a point on the eastern boundary of the City; thence westerly by Bridge Road to Hoddle Street, being a point on the City boundary; thence northerly and westerly by the city boundary to Smith Street; thence northerly by that street to Langridge Street; thence easterly by that street to Wellington Street; thence northerly by that street to Perry Street; thence easterly by that street and northerly Hoddle Street to the Eastern Freeway; thence easterly by that freeway to the Merri Creek; thence southerly by that creek to the City boundary, and thence generally south-easterly by the city boundary to the point of commencement.

Schedule 5

Boundaries of Docker Ward

Commencing on the Yarra River at Bridge Road, being a point on the eastern boundary of the City; thence westerly by Bridge Road to Punt Road; thence southerly by that road to the City boundary, and thence easterly and north-westerly by the city boundary to the point of commencement.

Dated 31 October 1995

Responsible Minister:

ROGER M. HALLAM

Minister for Local Government

KATHY WILSON

Clerk of the Executive Council

Local Government Act 1989
BOROONDARA CITY COUNCIL
Ward Boundaries

The Governor in Council acting under Part 10C of the **Local Government Act 1989**, Orders that:

1. This Order comes into operation on the date it is published in the Government Gazette.

2. The number of councillors assigned to the Boroondara City Council shall be ten (10).

3. The municipal district of Boroondara City Council shall be divided into ten (10) wards.

4. The number of councillors assigned to each ward shall be one (1).

5. On the date this Order comes into operation the boundaries of each ward shall be fixed as described in the Schedules to this Order.

Schedule 1

Boundaries of Bellevue Ward

Commencing on the northern boundary of the City at Doncaster Road; thence south-westerly and westerly by Doncaster Road to High Street; thence south-westerly by that street to Boorool Road; thence southerly by that road and westerly by Harp Road to High Street; thence south-westerly by that street to Belford Road; thence northerly by that road and a line in continuation to the City boundary, and thence generally easterly by the City boundary to the point of commencement.

Schedule 2

Boundaries of Maranoa Ward

Commencing on the eastern boundary of the City at the junction of Barloa Road with Whitehorse Road; thence westerly by Whitehorse Road to Percy Street; thence northerly by that street and easterly by Gordon Street to Sevenoaks Street; thence northerly by that street and Bernborough Avenue and easterly by Belmore Road to Buchanan Avenue; thence northerly by that avenue and easterly and north-easterly by Doncaster Road to the City boundary, and thence southerly by the City boundary to the point of commencement.

Schedule 3

Boundaries of Maling Ward

Commencing on the eastern boundary of the City at Riversdale Road; thence westerly by Riversdale Road to the Camberwell to Alamein Railway; thence northerly and westerly by that railway to the Melbourne to Ringwood Railway; thence easterly by that railway to a point in line with Beaumont Street; thence northerly by an arc through Boroondara Park to Canterbury Road at Avenue Athol; thence easterly by Canterbury Road to Wentworth Avenue; thence northerly by that avenue and easterly by Mont Albert Road to Knutsford Street; thence northerly and easterly by that street to Jersey Street; thence northerly by that street and

easterly by Whitehorse Road to the City boundary, and thence southerly by the City boundary to the point of commencement.

Schedule 4

Boundaries of Lynden Ward

Commencing on the eastern boundary of the City at Bath Road; thence westerly by Bath Road and a line in continuation to the Camberwell to Alamein Railway; thence north-westerly by that railway to a point in line with Maverston Road; thence westerly by a line and Maverston Road and northerly by Summerhill Road to Denman Avenue; thence westerly by that avenue and northerly by Glen Iris Road to Camberwell Road; thence north-westerly by that road to Trafalgar Road; thence north-easterly and northerly by that road to Riversdale Road; thence easterly by that road to the City boundary, and thence southerly by the City boundary to the point of commencement.

Schedule 5

Boundaries of Solway Ward

Commencing on the eastern boundary of the City at Bath Road; thence westerly by Bath Road and a line in continuation to the Camberwell to Alamein Railway; thence north-westerly by that railway to a point in line with Maverston Road; thence westerly by a line and Maverston Road and northerly by Summerhill Road to Denman Avenue; thence westerly by that avenue and southerly by Glen Iris Road to Kerferd Road; thence westerly by that road to Muswell Hill; thence southerly by Muswell Hill to Brixton Rise; thence westerly and north-westerly by Brixton Rise to the southern end of the north-south section of Brixton Rise; thence due west by a line to the City boundary, and thence south-easterly, north-easterly and northerly by the City boundary to the point of commencement.

Schedule 6

Boundaries of Gardiner Ward

Commencing on the south-western boundary of the City at Wallen Road; thence easterly by Wallen Road and Riversdale Road to Auburn Road; thence southerly by that road to Fairmount Road; thence easterly by that road and southerly by Tooronga Road to St Helens Road; thence easterly by that road and southerly by Burke Road to Sunnyside Avenue; thence easterly by that avenue to Rowell Avenue; thence northerly by that avenue and further northerly by a line in continuation to Seymour

Grove; thence easterly and north-easterly by that grove to Camberwell Road; thence south-easterly by that road to Glen Iris Road; thence southerly by that road to Kerferd Road; thence westerly by that road to Muswell Hill; thence southerly by Muswell Hill to Brixton Rise; thence westerly and north-westerly by Brixton Rise to the southern end of the north-south section of Brixton Rise; thence due west by a line to the City boundary, and thence north-westerly by the City boundary to the point of commencement.

Schedule 7
Boundaries of Studley Ward

Commencing on the northern boundary of the City at a point in line with Belford Road; thence southerly by a line and Belford Road to High Street; thence south-westerly by that street to Mary Street; thence southerly by that street and easterly by Cotham Road to Glenferrie Road; thence southerly by that road to Wellington Street; thence westerly by that street and southerly by Denmark Street to Barkers Road; thence westerly by that road to Church Street; thence south-westerly by that street and Bridge Road to the City boundary, and thence generally north-westerly and north-easterly by the City boundary to the point of commencement.

Schedule 8
Boundaries of Cotham Ward

Commencing at the junction of Belford Road with High Street; thence south-westerly by High Street to Mary Street; thence southerly by that street and easterly by Cotham Road to Glenferrie Road; thence southerly by that road to Wellington Street; thence easterly by that street and southerly by Davis Street to Sackville Street; thence easterly by that street to Wrixon Street; thence southerly by that street and easterly by Barkers Road to Burke Road; thence northerly by that road to Mont Albert Road; thence easterly by that road to Knutsford Street; thence northerly and easterly by that street to Jersey Street; thence northerly by that street and westerly by Whitehorse Road to Percy Street; thence northerly by that street and easterly by Gordon Street to Sevenoaks Street; thence northerly by that street and Bernborough Avenue and easterly by Belmore Road to Buchanan Avenue; thence northerly by that avenue and westerly by Doncaster Road to High Street; thence south-westerly by that street to

Boorool Road; thence southerly by that road and westerly by Harp Road to High Street; and thence south-westerly by that street to the point of commencement.

Schedule 9
Boundaries of Junction Ward

Commencing at the junction of Auburn Road with Barkers Road; thence southerly by Auburn Road to Fairmount Road; thence easterly by that road and southerly by Tooronga Road to St. Helens Road; thence easterly by that road and southerly by Burke Road to Sunnyside Avenue; thence easterly by that avenue to Rowell Avenue; thence northerly by that avenue and further northerly by a line in continuation to Seymour Grove; thence easterly and north-easterly by that grove to Trafalgar Road; thence north-easterly and northerly by that road to Riversdale Road; thence easterly by that road to the Camberwell to Alamein Railway; thence northerly and westerly by that railway to the Melbourne to Ringwood Railway; thence easterly by that railway to a point in line with Beaumont Street; thence northerly by an arc through Boroondara Park to Canterbury Road at Avenue Athol; thence easterly by Canterbury Road to Wentworth Avenue; thence northerly by that avenue and westerly by Mont Albert Road to Burke Road; thence southerly by that road to Barkers Road, and thence westerly by that road to the point of commencement.

Schedule 10
Boundaries of Glenferrie Ward

Commencing on the south-western boundary of the City at Wallen Road; thence easterly by Wallen Road and Riversdale Road to Auburn Road; thence northerly by that road and Wrixon Street to Sackville Street; thence westerly by that street and northerly by Davis Street to Wellington Street; thence westerly by that street and southerly by Denmark Street to Barkers Road; thence westerly by that road to Church Street; thence south-westerly by that street and Bridge Road to the City boundary, and thence generally south-easterly by the City boundary to the point of commencement.

Dated 31 October 1995

Responsible Minister:

ROGER M. HALLAM

Minister for Local Government

KATHY WILSON
Clerk of the Executive Council

Crown Land (Reserves) Act 1978
CROWN LANDS TEMPORARILY
RESERVED

The Governor in Council under Section 4 of the **Crown Land (Reserves) Act 1978** temporarily reserves the following Crown lands for the purposes mentioned:

MUNICIPAL DISTRICT OF THE CITY OF
GREATER GEELONG

GEELONG—Conservation of a Historic Building, 528 square metres being Crown Allotment 22B, Section 55A, City of Geelong, Parish of Corio as shown on Certified Plan No. 112416 lodged in the Central Plan Office—(C 89424).

MUNICIPAL DISTRICT OF THE GREATER
BENDIGO CITY COUNCIL

MANDURANG—Education purposes, 1.075 hectares being Crown Allotment 58C, Section D, Parish of Mandurang as shown on Certified Plan No. 116280 lodged in the Central Plan Office—(Rs 6233).

MUNICIPAL DISTRICT OF THE MILDURA
RURAL CITY COUNCIL

MILDURA—Cemetery Purposes, 24.26 hectares being Crown Allotment 11, Section 55, Block E, Parish of Mildura as indicated by hatching on plan hereunder—(M 556[12]) (L5-3260).

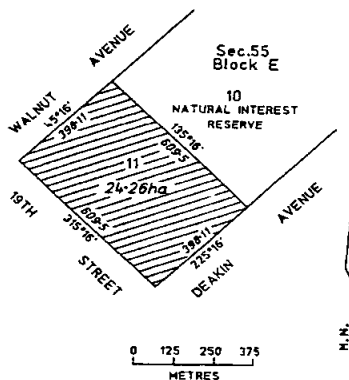

Dated 31 October 1995

Responsible Minister:

M. A. BIRRELL

Minister for Conservation and Environment

KATHY WILSON
Clerk of the Executive Council

Crown Land (Reserves) Act 1978
INCORPORATION OF COMMITTEE OF
MANAGEMENT OF COBRAM
RACECOURSE AND RECREATION
RESERVE

The Governor in Council, under Section 14A (1) of the **Crown Land (Reserves) Act 1978**, being satisfied that it is in the public interests to declare to be a corporation the Committee of Management appointed under Section 14 (2) of the Act of the lands described in the schedule hereunder:

- (a) declares that the Committee of Management shall be a corporation;
- (b) assigns the name "Cobram Racecourse and Recreation Reserve Committee of Management Incorporated" to the corporation; and

under Section 14B (3) of the Act, appoints Terence J. Daniel to be Chairperson of the corporation.

Schedule

The remaining land in the Parish of Cobram temporarily reserved by Order in Council of 6 March 1896 as a site for a Racecourse and temporarily reserved for the additional purpose of Public Recreation by Order in Council of 12 December 1961—(Rs 2162).

Dated 31 October 1995

Responsible Minister:

M. A. BIRRELL

Minister for Conservation and Environment

KATHY WILSON
Clerk of the Executive Council

Crown Land (Reserves) Act 1978
INCORPORATION OF COMMITTEE OF
MANAGEMENT OF SARSFIELD
RECREATION RESERVE

The Governor in Council, under Section 14A (1) of the **Crown Land (Reserves) Act 1978**, being satisfied that it is in the public interests to declare to be a corporation the Committee of Management appointed under Section 14 (2) of the Act of the lands described in the schedule hereunder:

- (a) declares that the Committee of Management shall be a corporation;
- (b) assigns the name "Sarsfield Recreation Reserve Committee of Management Incorporated" to the corporation; and

under Section 14B (3) of the Act, appoints Ron Coster to be Chairperson of the corporation.

Schedule

The remaining land in the Township of Sarsfield temporarily reserved for Public Recreation by Order in Council of 24 October 1892—(Rs 1457C).

Dated 31 October 1995

Responsible Minister:

M. A. BIRRELL

Minister for Conservation and Environment

KATHY WILSON

Clerk of the Executive Council

Crown Land (Reserves) Act 1978

NOTICE OF INTENTION

The Governor in Council under Section 10 of the **Crown Land (Reserves) Act 1978** gives notice of intention to revoke the following temporary reservations:

MILDURA—The temporary reservation by Order in Council of 26 February 1985 of an area of 2.053 hectares of land being Crown Allotment 14D, Section 133, Block F, Parish of Mildura as a site for a State School so far only as the portion containing 776 square metres shown as Crown Allotment 14E, Section 133, Block F, Parish of Mildura on Certified Plan No. 116479 lodged in the Central Plan Office—(Rs 1912).

STAWELL—The temporary reservation by Order in Council of 2 February 1955 of an area of 5.32 hectares of land in Section H, Township of Stawell, Parish of Stawell as a site for a Sanitary Depot—(Rs 7335).

Dated 31 October 1995

Responsible Minister:

M. A. BIRRELL

Minister for Conservation and Environment

KATHY WILSON

Clerk of the Executive Council

Crown Land (Reserves) Act 1978

NOTICE OF INTENTION

The Governor in Council under Section 10 of the **Crown Land (Reserves) Act 1978** gives notice of intention to revoke the following temporary reservations:

BOLGA—The temporary reservation by Order in Council of 27 September 1886 of an area of 40.60 hectares of land in Section 10, Parish of Bolga as a site for Water Supply purposes, revoked as to part by various Orders, so far as the balance remaining containing 8.116 hectares, more or less—(Rs 1347).

BUNINYONG—The temporary reservation by Order in Council of 27 March 1990 of an area of 8094 square metres of land being Crown Allotment 126E, Parish of Buninyong as a site for Conservation of an area of natural interest—(Rs 14146).

TALLAROOK—The temporary reservation by Order in Council of 25 January 1983 of an area of 2106 square metres of land being Crown Allotment 52B, Section 1, Parish of Tallarook as a site for the purposes of the Department of Crown Lands and Survey—(Rs 12081).

TALLAROOK—The temporary reservation by Order in Council of 18 November 1986 of an area of 2108 square metres of land being Crown Allotment 52C, Section 1, Parish of Tallarook as a site for Public Purposes (Department of Conservation, Forests and Lands)—(Rs 12081).
Dated 31 October 1995

Responsible Minister:

M. A. BIRRELL

Minister for Conservation and Environment

KATHY WILSON

Clerk of the Executive Council

Crown Land (Reserves) Act 1978

TAWONGA CARAVAN PARK RESERVE

The Governor in Council under Section 14B (3) of the **Crown Land (Reserves) Act 1978** appoints Charles Duncan to be chairperson of the "Tawonga Caravan Park Reserve Committee of Management Incorporated" in the place of James Bates—(Rs 7664).

Dated 31 October 1995

Responsible Minister:

M. A. BIRRELL

Minister for Conservation and Environment

KATHY WILSON

Clerk of the Executive Council

Crown Land (Reserves) Act 1978

VESTING OF LAND IN THE GLEN EIRA CITY COUNCIL

The Governor in Council under Section 16 (1) of the **Crown Land (Reserves) Act 1978** directs that the Crown land described in the Schedule hereunder be vested in the Corporation of the Glen Eira City Council on trust for the purposes for which the land has been reserved and, under Section 16 (2) of the Act, empowers the

Corporation to grant leases or licences for a term not exceeding 21 years in respect of the land for the purposes of the reservation.

Schedule

PRAHRAN—An area of 548 square metres of land being Crown Allotment 32D, Parish of Prahran, at Caulfield as shown on Certified Plan No. 116506 lodged in the Central Plan Office being portion of the land permanently reserved for Public Park, Gardens and Public Recreation by Order in Council of 23 August 1966 published in the Victoria Government Gazette on 31 August 1966—(Rs 215).

Dated 31 October 1995

Responsible Minister:

M. A. BIRRELL

Minister for Conservation and Environment

KATHY WILSON

Clerk of the Executive Council

Crown Land (Reserves) Act 1978
REVOCATION OF TEMPORARY
RESERVATIONS

The Governor in Council under Section 10 of the **Crown Land (Reserves) Act 1978** revokes the following temporary reservations:

ARARAT—The temporary reservation by Order in Council of 10 April 1951 of an area of 1.16 hectares of land in Section 115, Township of Ararat, Parish of Ararat as a site for Municipal Depot, revoked as to part by Order in Council of 25 June 1974 so far as the balance remaining containing 9740 square metres—(Rs 6651).

ARARAT—The temporary reservation by Order in Council of 17 March 1987 of an area of 1895 square metres of land being Crown Allotment 6A, Section 115, Township of Ararat, Parish of Ararat as a site for Municipal Purposes—(Rs 6651).

BALLARAT—The temporary reservation by Order in Council of 7 May 1957 of an area of 19 hectares of land in Section 152, Township of Ballarat, Parish of Ballarat (formerly Township of Ballaarat), revoked as to part by various Orders so far as the balance remaining containing 8.83 hectares—(Rs 1253).

CASTLE DONNINGTON—The temporary reservation by Order in Council of 25 August 1890 of an area of 3.885 hectares, more or less, of land in Section A, Parish of Castle Donnington as a site for Railway purposes, revoked as to part by Order in Council of 12

December 1961, so far only as the portion containing 2278 square metres as indicated by hatching on plan published in the Victoria Government Gazette on 5 October 1995—page 2833—(Rs 2353).

FRANKLIN—The temporary reservation by Order in Council of 6 March 1896 of an area of 5059 square metres of land being Crown Allotment A, Section 7, Parish of Franklin as a site for Camping and Watering purposes—(Rs 21080).

GAALANUNGAH—The temporary reservation by Order in Council of 21 July 1987 of an area of 3.2 hectares, more or less, of land being Crown Allotment 23B, Parish of Gaalanungah as a site for Water Supply Purposes—(Rs 13169).

LORNE—The temporary reservation by Order in Council of 17 February 1981 of an area of 1051 square metres of land being Crown Allotment 50, Section 18, Township of Lorne, Parish of Lorne as a site for Police purposes—(Rs 11424).

MARYBOROUGH—The temporary reservation by Order in Council of 13 February 1979 of an area of 10.213 hectares of land being Crown Allotment 10C, Section 22, Parish of Maryborough and Crown Allotment 11C, Section 72, Township of Maryborough, Parish of Maryborough as a site for a Public Park so far only as the portion containing 1.54 hectares, more or less, as indicated by hatching on plan published in the Victoria Government Gazette on 5 October 1995—page 2834—(Rs 885).

NARREWILLOCK—The temporary reservation by Order in Council of 7 February 1881 of an area of 8094 square metres of land in the Parish of Narrewillock as a site for Public purposes (State School)—(L6-4504).

NARREWILLOCK—The temporary reservation by Order in Council of 25 August 1879 of an area of 32.37 hectares of land in the Parish of Narrewillock (formerly part of Crown Allotment 26) as a site for Watering purposes—(L6-4504).

SMEATON—The temporary reservation by Order in Council of 26 March 1866 of an area of 1.88 hectares of land (2.02 hectares in Order) in Section A, Parish of Smeaton (formerly being part of Crown Allotment 45A) as a site from which stone can be procured under the usual stone licenses—(Rs 13617).

SMEATON—The temporary reservation by Order in Council of 27 June 1864 of an area of 8094 square metres of land in Section 11, Township of Smeaton, Parish of Spring Hill as a site for Creswick Shire Pound—(Rs 21053).

TARRAGINNIE—The withholding from sale, leasing and licensing by Order in Council of 13 August 1883 of an area of 20.62 hectares of land in Section 1, Township of Tarraginnie, Parish of Tarraginnie (formerly part of Crown Allotment 126, Parish of Tarraginnie), revoked as to part by Order in Council of 17 November 1885 so far only as the portion containing 1.79 hectares shown as Crown Allotment 6, Section 1, Township of Tarraginnie, Parish of Tarraginnie on Certified Plan No. 113320 lodged in the Central Plan Office—(GB 108).

TOL TOL—The temporary reservation by Order in Council of 14 March 1973 of an area of 120.11 hectares of land in the Parish of Tol Tol as a site for Public Purposes (Sewerage Treatment purposes)—(Rs 9723).

Dated 31 October 1995

Responsible Minister:

M. A. BIRRELL

Minister for Conservation and Environment

KATHY WILSON
Clerk of the Executive Council

Crown Land (Reserves) Act 1978 REVOCATION OF TEMPORARY RESERVATIONS

The Governor in Council under Section 10 of the **Crown Land (Reserves) Act 1978** revokes the following temporary reservations:

EPPALOCK—The temporary reservation by Order in Council of 30 March 1874 of an area of 2.02 hectares of land in Section 12, Parish of Eppalock (formerly Crown Allotment 8) as a site for State School purposes, revoked as to part by Order in Council of 3 February 1976 so far as the balance remaining containing 1.98 hectares—(Rs 6842).

EPSOM—The temporary reservation by Order in Council of 24 September 1968 of an area of 6.55 hectares of land in the Township of Epsom, Parish of Sandhurst as a site for Public purposes (Regional Agricultural Centre), revoked as to part by Order in Council of 14 June 1972 so far only as the portion containing 1819 square metres shown as Crown Allotment

91B, No Section, Township of Epsom, Parish of Sandhurst on Certified Plan No. 116389 lodged in the Central Plan Office—(Rs 9066).

LACEBY—The temporary reservation by Order in Council of 20 April 1874 of an area of 1.62 hectares of land in Section 7, Parish of Laceby as a site for State School purposes, so far only as the portion containing 790 square metres shown as Crown Allotment 4E, Section 7, Parish of Laceby on Certified Plan No. 116387 lodged in the Central Plan Office—(Rs 10335).

YARROWALLA—The temporary reservation by Order in Council of 11 February 1941 of an area of 3.44 hectares, more or less, of land in Section B, Parish of Yarrowalla as a site for the use of the State Rivers and Water Supply Commission—(Rs 5168).

Dated 31 October 1995

Responsible Minister:

M. A. BIRRELL

Minister for Conservation and Environment

KATHY WILSON
Clerk of the Executive Council

Land Act 1958 SALE OF CROWN LAND BY PRIVATE TREATY

The Governor in Council, pursuant to section 99A (1) (a) of the **Land Act 1958**, approves the sale by private treaty of the Crown land described below.

Property Address: Learmonth Street, Buninyong.

Description of Land: Crown Allotment 126G Parish of Buninyong (as shown on CP 113364).

Dated 24 October 1995

Responsible Minister:

ROGER M. HALLAM

Minister for Finance

KATHY WILSON
Clerk of the Executive Council

Land Act 1958 UNUSED ROADS CLOSED

The Governor in Council under Section 349 of the **Land Act 1958** and with the consents in writing of the municipalities concerned closes the following unused roads:

MUNICIPAL DISTRICT OF THE GOLDEN
PLAINS SHIRE COUNCIL

CORINDHAP—The road in the Parish of
Corindhap as indicated by hatching on plan
hereunder—(C 269[3]) (94-1082).

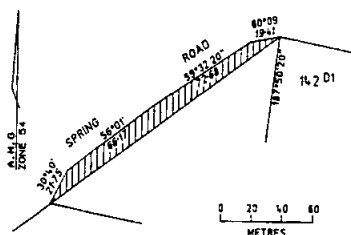

MUNICIPAL DISTRICT OF THE
GANNAWARRA SHIRE COUNCIL

TALGITCHA—The road in the Parish of
Talgitcha as indicated by hatching on plan
hereunder—(T 288[1]) (GB 178).

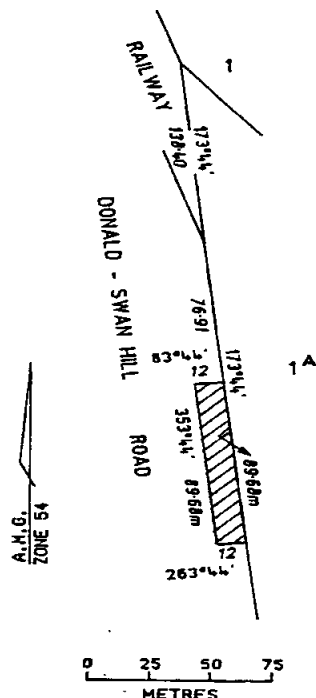

Dated 31 October 1995

Responsible Minister:

M. A. BIRRELL

Minister for Conservation and Environment

KATHY WILSON

Clerk of the Executive Council

Land Act 1958

UNUSED ROAD CLOSED

The Governor in Council under Section 349
of the Land Act 1958 and with the consent in
writing of the municipality concerned closes the
following unused road:

MUNICIPAL DISTRICT OF THE CITY OF
GREATER BENDIGO

EPPALOCK—The road in the Parish of
Eppalock as indicated by hatching on plan
hereunder—(E 54[2]) (P 120668).

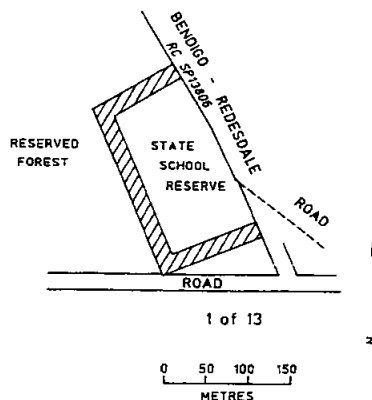

Dated 31 October 1995

Responsible Minister:

M. A. BIRRELL

Minister for Conservation and Environment

KATHY WILSON

Clerk of the Executive Council

Land Act 1958

UNUSED ROAD CLOSED

The Governor in Council under Section 349
of the Land Act 1958 and with the consent in
writing of the municipality concerned and the
adjoining owner closes the following unused
road:

3082 G 43 2 November 1995

**MUNICIPAL DISTRICT OF THE HEPBURN
SHIRE COUNCIL**

CRESWICK—The road in the Township of Creswick, Parish of Creswick as indicated by hatching on plan hereunder—(C 318[11]) (P 107882).

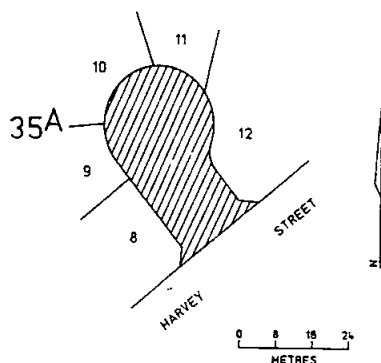

Dated 31 October 1995

Responsible Minister:

M. A. BIRRELL

Minister for Conservation and Environment

KATHY WILSON

Clerk of the Executive Council

**Parliamentary Committees Act 1968
TERMS OF REFERENCE FOR AN INQUIRY
INTO THE LIABILITY OF THE STATE OF
VICTORIA AND HEALTH SERVICE
PROVIDERS**

The Governor in Council, acting under section 4F (1) of the **Parliamentary Committees Act 1968** and on the recommendation of the Minister for Health, by this Order requires the Law Reform Committee to inquire into, consider and report to the Parliament on issues arising out of court-based compensation for people who have suffered injuries as a result of service provided by a health provider, in accordance with the following Terms of Reference:

1. The Government is concerned that the increasing cost of professional indemnity insurance could affect access to medical services.
2. The Parliamentary Law Reform Committee is requested to investigate options with respect to the following—

Victoria Government Gazette

- (a) the need to ensure services provided are of a high standard and that where standards are not maintained people have suitable redress;
- (b) the reduction of any disincentives to the provision of health services by fears of inappropriate liability;
- (c) the use of structured settlements to maximise the benefit to an injured person of any financial compensation ordered by a court; and
- (d) alternatives to the current system of court-based compensation for people injured in the use of health services.

Dated 19 September 1995

Responsible Minister:

MARIE TEHAN

Minister for Health

KATHY WILSON

Clerk of the Executive Council

**Intellectually Disabled Persons' Services Act
1986**

APPOINTMENT

The Governor in Council under Section 25 of the **Intellectually Disabled Persons' Services Act 1986** and under section 27 of the **Interpretation of Legislation Act 1984**, and acting on the recommendation for the Minister for Community Services hereby amends the Order dated 15 June 1994 appointing Elizabeth Grigg as Administrator and appoints—

Christopher Edward Glennen

as the Administrator of the Sunshine, Keilor and District Helping Hand Association for Intellectually Disabled Inc. part-time—at a salary of \$20,000 p.a.—from the date of this Order in Council until revoked by further Order pursuant to section 25 of the **Intellectually Disabled Persons' Services Act 1986**.

Dated 31 October 1995

Responsible Minister:

MICHAEL JOHN

Minister for Community Services

KATHY WILSON

Clerk of the Executive Council

Public Records Act 1973
SUSPENSION OF PROVISIONS OF
SECTIONS 9, 10 AND 11 OF THE PUBLIC
RECORDS ACT 1973

The Governor in Council, under sub-section 2 (3) of the **Public Records Act 1973**, suspends operation of sections 9, 10 and 11 of the Act in respect of all public records transferred according to that Act to the places of deposit specified in The Schedule.

The Schedule

Brambles Records Management, 7 Healey Road, Dandenong, Victoria 3175.

8-10 Healey Road, Dandenong, Victoria 3175.

Unit 65, Slough Estate, Forster Road, Mt Waverley, Victoria 3149.

Dated 31 October 1995

Responsible Minister:

HADDON STOREY, Q.C., M.L.C.
Minister for the Arts

KATHY WILSON
Clerk of the Executive Council

Public Records Act 1973
SUSPENSION OF PROVISIONS OF
SECTIONS 9, 10 AND 11 OF THE PUBLIC
RECORDS ACT 1973

The Governor in Council, under sub-section 2 (3) of the **Public Records Act 1973**, suspends operation of sections 9, 10 and 11 of the Act in respect of all public records transferred according to that Act to the place of deposit specified in The Schedule.

The Schedule

M.S.S. Records Management Services, Sarton Road, (building 1), Clayton, Victoria 3168.

Dated 31 October 1995

Responsible Minister:

HADDON STOREY, Q.C., M.L.C.
Minister for the Arts

KATHY WILSON
Clerk of the Executive Council

Public Records Act 1973
SUSPENSION OF PROVISIONS OF
SECTIONS 9, 10 AND 11 OF THE PUBLIC
RECORDS ACT 1973

The Governor in Council, under sub-section 2 (3) of the **Public Records Act 1973**, suspends operation of sections 9, 10 and 11 of the Act in respect of all public records transferred according to that Act to the places of deposit specified in The Schedule.

The Schedule

Pickfords Records Management, 372 Lower Dandenong Road, (Records Management Building No. 1) Braeside, Victoria 3195.

40 Weston Street, Brunswick, Victoria 3056.

Dated 31 October 1995

Responsible Minister:

HADDON STOREY, Q.C., M.L.C.
Minister for the Arts

KATHY WILSON
Clerk of the Executive Council

Public Records Act 1973
SUSPENSION OF PROVISIONS OF
SECTIONS 9, 10 AND 11 OF THE PUBLIC
RECORDS ACT 1973

The Governor in Council, under sub-section 2 (3) of the **Public Records Act 1973**, suspends operation of sections 9, 10 and 11 of the Act in respect of all public records transferred according to that Act to the place of deposit specified in The Schedule.

The Schedule

Document Security, Lot 13 and 14 (Building 1), Somerville Road, Sunshine, Victoria 3020.

1/477 Plummer Street, Port Melbourne, Victoria 3207.

Dated 31 October 1995

Responsible Minister:

HADDON STOREY, Q.C., M.L.C.
Minister for the Arts

KATHY WILSON
Clerk of the Executive Council

Public Records Act 1973
SUSPENSION OF PROVISIONS OF
SECTIONS 9, 10 AND 11 OF THE PUBLIC
RECORDS ACT 1973

The Governor in Council, under sub-section 2 (3) of the **Public Records Act 1973**, suspends operation of sections 9, 10 and 11 of the Act in

respect of all public records transferred according to that Act to the place of deposit specified in The Schedule.

The Schedule

Advance Record Management, 14 Coonil Crescent, North Shore, Geelong, Victoria 3214.

Dated 31 October 1995

Responsible Minister:

HADDON STOREY, Q.C., M.L.C.

Minister for the Arts

KATHY WILSON
Clerk of the Executive Council

Vocational Education and Training Act 1990
CHANGE OF NAMES OF COLLEGES OF
TECHNICAL AND FURTHER EDUCATION

The Governor in Council, acting under section 23 of the **Vocational Education and Training Act 1990** and on the recommendation of the Minister for Tertiary Education and Training made in accordance with that section—

(a) changes the names of the—

(i) Western Metropolitan College of Technical and Further Education to "Western Melbourne Institute of Technical and Further Education", and

(ii) Northern Metropolitan College of Technical and Further Education to "Northern Melbourne Institute of Technical and Further Education", and

(iii) Loddon-Campaspe College of Technical and Further Education to "Bendigo Regional Institute of Technical and Further Education"

with effect from 1 January 1996; and

(b) amends Schedule 1 to that Act accordingly.

Dated 31 October 1995

Responsible Minister:

HADDON STOREY, QC, MLC

Minister for Tertiary Education and Training

KATHY WILSON
Clerk of the Executive Council

Historic Buildings Act 1981 (No. 9667)
AMENDMENT OF REGISTER OF
HISTORIC BUILDINGS

Under Section 14 of the **Historic Buildings Act 1981** the Governor in Council amends the Register by adding Historic Building No. 1114, Johnstone Park, area bounded by Gheringhap, Mercer, Little Malop and Fenwick Streets, and Railway Terrace, Geelong, City of Greater Geelong.

Extent

To the extent of:

1. All of the structures and works associated with Johnstone Park including:

B-1	Stitt Jenkins Memorial Drinking Fountain
B-2 & 3	'De Medici' Urns
B-4	Hitchcock Memorial Bandstand
B-5	Hitchcock Memorial Gateway
B-6	George R. King Stone
B-7	Apex Monument

(excluding the toilet block) and marked on Plan 601109 endorsed by the Chairperson, Historic Buildings Council and held by the Director, Historic Buildings Council.

2. All of the land described as a declared Permanent Reserve marked L-1 on Plan 601109 endorsed by the Chairperson, Historic Buildings Council and held by the Director, Historic Buildings Council.

Dated 31 October 1995

Responsible Minister:

ROBERT MACLELLAN

Minister for Planning

KATHY WILSON
Clerk of the Executive Council

Historic Buildings Act 1981 (No. 9667)
AMENDMENT OF REGISTER OF
HISTORIC BUILDINGS

Under Section 14 of the **Historic Buildings Act 1981** the Governor in Council amends the Register by adding Historic Building No. 1118, Small Arms Ammunition Clean Area, ADI Footscray Facility, Gordon Street, Footscray, City of Maribyrnong.

Extent

To the extent of:

To the extent of all the buildings known as the Small Arms Ammunition Clean Area including the Explosives Store, Lavatory Block, Change

Room and Vestibule, Repair Shop, Women's Toilet, Men's Toilet, 2 Powder Loading Sheds, 2 Cordite Loading Sheds, Loading Room and Inspection Room marked B1 to B13 on Plan 607094 endorsed by the Chair, Historic Buildings Council and held by the Director, Historic Buildings Council.

Dated 31 October 1995

Responsible Minister:

ROBERT MACLELLAN

Minister for Planning

KATHY WILSON

Clerk of the Executive Council

Historic Buildings Act 1981 (No. 9667)
AMENDMENT OF REGISTER OF
HISTORIC BUILDINGS

Under section 14 of the **Historic Buildings Act 1981** the Governor in Council amends the Register by adding Historic Building No. 1119, Eudoxus, 34 Fenwick Street, Geelong, City of Greater Geelong.

Extent

To the extent of:

1. All the building known as Eudoxus marked B-1 on Plan 601179, endorsed by the Chair, Historic Buildings Council and held by the Director, Historic Buildings Council.

2. All the land described in Certificate of Title Volume 9880 Folio 936 marked L-1 on Plan 601179 endorsed by the Chair, Historic Buildings Council and held by the Director, Historic Buildings Council.

Dated 31 October 1995

Responsible Minister:

ROBERT MACLELLAN

Minister for Planning

KATHY WILSON

Clerk of the Executive Council

Historic Buildings Act 1981 (No. 9667)
AMENDMENT OF REGISTER OF
HISTORIC BUILDINGS

Under Section 14 of the **Historic Buildings Act 1981** the Governor in Council amends the Register by adding Historic Building No. 1115, Bridge Over Moorabool River, former Midland Highway, Batesford, City of Greater Geelong.

Extent:

To the extent of:

1. All of the structure known as Bridge over Moorabool River, Batesford marked B-1 on Plan 601026 endorsed by the Chairperson, Historic Buildings Council and held by the Director, Historic Buildings Council.

2. An area of land 3 metres surrounding the structure marked L-1 on Plan 601026 endorsed by the Chairperson, Historic Buildings Council and held by the Director, Historic Buildings Council.

Dated 31 October 1995

Responsible Minister:

ROBERT MACLELLAN

Minister for Planning

KATHY WILSON

Clerk of the Executive Council

**SUBORDINATE LEGISLATION ACT 1994
NOTICE OF MAKING OF STATUTORY
RULES**

Notice is given under section 17 (2) of the **Subordinate Legislation Act 1994** of the making of the following Statutory Rules:

134. *Statutory Rule:* Vegetation and Vine Diseases (Amendment) Regulations 1995

Authorising Act: Vegetation and Vine Diseases Act 1958

Date of Making: 31 October 1995

135. *Statutory Rule:* Supreme Court (Fees) (Schedule 1 Amendment) Regulations 1995

Authorising Act: Supreme Court Act 1986

Date of Making: 31 October 1995

136. *Statutory Rule:* Magistrates' Court General (Amendment) Regulations 1995

Authorising Act: Magistrates' Court Act 1989

Date of Making: 31 October 1995

137. *Statutory Rule:* Cemeteries (Incorporation of Trusts) Regulations 1995

Authorising Act: Cemeteries Act 1958

Date of Making: 31 October 1995

138. *Statutory Rule:* Physiotherapists (Qualifications) Regulations 1995

Authorising Act: Physiotherapists Act 1978

Date of Making: 31 October 1995

**SUBORDINATE LEGISLATION ACT 1994
NOTICE THAT STATUTORY RULES ARE
OBTAINABLE**

Notice is given under section 17 (3) of the **Subordinate Legislation Act 1994** that the following Statutory Rules were first obtainable from Information Victoria, 318 Little Bourke Street, Melbourne on the date specified:

132. *Statutory Rule:* Criminal Injuries Compensation Regulations 1995

Authorising Act: Criminal Injuries Compensation Act 1983

Date first obtainable: 30 October 1995

Code A

133. *Statutory Rule:* Transport Accident (Charges) (Prescribed Periods) Regulations 1995

Authorising Act: Transport Accident Act 1986

Date first obtainable: 30 October 1995

Code A

The retail prices and price codes below will apply from 2 August 1993 to the following products: Acts (New, Reissue and Reprint), Statutory Rules (New, Reissue and Reprint), Parliamentary Papers, Bills and Reports, Special and Periodical Gazettes, and Industrial Awards.

<i>Price Code</i>	<i>No. of Pages (Including cover and blank pages)</i>	<i>Price</i>
A	1-16	\$2.70
B	17-32	\$4.00
C	33-48	\$5.50
D	49-96	\$8.50
E	97-144	\$11.00
F	145-192	\$13.00
G	193-240	\$15.00
H	241-288	\$16.00
I	289-352	\$18.00
J	353-416	\$21.00
K	417-480	\$24.00
L	481-544	\$28.00

A set retail price per issue will apply from 2 August 1993 to:

Government Gazette (General) \$1.65 per issue
Hansard (Weekly) \$2.70 per issue

ADVERTISERS PLEASE NOTE

As from 2 November 1995

The last Special Gazette was No. 109
Dated 1 November 1995

The last Periodical Gazette was No. 5
Dated 21 August 1995

3088 G 43 2 November 1995

Victoria Government Gazette



CONTENTS

	Page
Acts of Parliament	3025
Appointment	3061
Contracts Accepted—Amendments	3037
Estates of Deceased Persons	3017
Government and Outer Budget	
Sector Agencies Notices	3026
Melbourne Water	3042
Notice of Making of Statutory Rules	3086
Orders in Council—	
Acts—Housing; Cemeteries; Local	
Government; Crown Land	
(Reserves); Land; Parliamentary	
Committees; Intellectually	
Disabled Persons' Services;	
Public Records; Vocational	
Education and Training; Historic	
Buildings	3062
Private Advertisements	3017
Proclamations	3023

A Printing and Publishing Services Victoria Publication

Published by Law Press

Printed by The Law Printer

a business unit of

Printing and Publishing Services Victoria (PPSV)

Melbourne Victoria Australia

© State of Victoria 1995

ISSN 0819—5471

This publication is copyright. No parts may be reproduced
by any process except in accordance with the provisions
of the Copyright Act.

Address all inquiries to the Government Printer
for the State of Victoria

PO Box 334 North Melbourne 3051 Victoria Australia

Victorian Government Printer

Wholesale Sales

Law Press

PO Box 334 North Melbourne 3051

Telephone inquiries (03) 9320 8623

Fax (03) 9320 8699

Subscriptions

Law Press

PO Box 334 North Melbourne 3051

Telephone inquiries (03) 9320 8606

Fax (03) 9320 8699

Retail Sales

Information Victoria Bookshop

318 Little Bourke Street Melbourne 3000

Telephone inquiries (03) 9651 4100

Recommended Retail Price \$1.65