



# Victoria Government Gazette

No. G 32 Thursday 15 August 1996

## GENERAL

### GENERAL AND PERIODICAL GAZETTE

All copy to be sent to:

Government Gazette Officer  
AGPS Victorian Operations  
PO Box 263  
60 Fallon Street, Brunswick 3056  
Telephone (03) 9387 8135  
Fax (03) 9387 3404

#### Advertising Rates and Payment

##### Private Notices

Payment must be received in advance with advertisement details.

30 cents per word - Full page \$180.00.

An additional cost must be included in prepayment if a copy of the gazette is required. Cheques should be made payable to AGPS Victorian Operations.

##### Government and Outer Budget Sector Notices

Not required to pre-pay.

Advertisements must be faxed, and a cover sheet should be used, marked to the attention of the Gazette Coordinator.

Per Line	Camera Ready	Typeset
Single column	\$0.50	\$1.50
Double column	\$1.00	\$3.00
Full page	\$20.00	\$63.00

##### Copy Deadline for General Gazette:

9.30 a.m. Monday - (Private)

9.30 a.m. Tuesday - (Government and Outer Budget Sector)

Copy Prices	- Page	\$1.50
	- Certified	\$3.50
	- Gazette	\$3.20

(All prices include Postage)

#### Advertisers should note:

- Late copy received at AGPS Victorian Operations after deadlines will be placed in the following issue of VGG, irrespective of any date/s mentioned in the copy (unless otherwise advised).
- Proofs will be supplied only when requested or at the direction of the Gazette Officer.
- No additions or amendments to material for publications will be accepted by telephone.
- Departments are requested not to lodge Executive Council papers for gazette unless a copy is provided with the Governor or Clerk's signature on the relevant document.
- Government and Outer Budget Sector Agencies Please note:

To ensure that material received can be reproduced, and that errors are minimised, the following guidelines are to be observed when submitting material by fax.

Fax resolution

Material sent by fax should be transmitted using Fine resolution (200 dots per inch by 200 dpi). Normal resolution is unacceptable.

Font Size

Use 12 point (10 pitch) or larger.

#### Font Style

Clear plain font styles, such as Helvetica, should be used.

#### Graphics

Line drawings should be transmitted as large as possible to ensure clarity. Drawings up to A4 size sent by fax using Fine resolution provide a good quality for reproduction.

#### Avoid

Italics, underlining, and full justification.

Ensure document is square when sending

Documents that are sent skewed are difficult to read and process.

If material does not meet above requirements your advertisement may not be published.

### SPECIAL GAZETTES

Copy to: Julia Saad

AGPS Victorian Operations  
60 Fallon Street,  
Brunswick 3056  
Telephone inquiries (03) 9387 8135  
Fax No. (03) 9387 3404.

#### Advertising Rates and Payment

##### Private Notices

Full page \$360.00

Payment must be received in advance with notice details.

##### Government and Outer Budget Sector

	Camera Ready	Typeset
Full page	\$27.00	\$85.05

#### Note:

The after hours contact number for Special Gazettes is:

Telephone 0412 243 123  
014 693 550

### SUBSCRIPTIONS AND RETAIL SALES

Copies of the Victoria Government Gazette can be purchased from AGPS Victorian Operations by subscription.

#### The Victoria Government Gazette

General and Special - \$165.00 each year

General, Special and Periodical - \$220.00 each year

Periodical - \$110.00 each year

Subscriptions are payable in advance and accepted for a period of one year. All subscriptions are on a firm basis and refunds for cancellations will not be given.

All payments should be made payable to AGPS Victorian Operations.

Subscription inquiries

AGPS Victorian Operations

PO Box 263

Brunswick Vic 3056

Telephone 13 2447

Fax (06) 295 4888

# INDEX TO PRIVATE ADVERTISERS

## A

Aitken, Walker & Strachan..... 2120  
 Arthur Robinson & Hedderwicks ..... 2122

## B

Birdsey, Dedman & Bartlett..... 2123  
 Borchard & Moore..... 2119  
 Brown & Proudfoot..... 2120  
 Bryan Malcolm O'Neill ..... 2119

## C

Coadys..... 2123  
 Colmans Price Brent ..... 2123

## D

Dunhill Madden Butler ..... 2122  
 Dwyer Mahon & Robertson..... 2120

## G

Gray Friend & Long..... 2121

## H

Haines & Polites ..... 2123  
 Harrison Dobson & Cottrill ..... 2121

## J

John Stewart ..... 2120

## K

Kennedy Guy ..... 2119  
 Klooger Forbes..... 2121

## L

Lyttletons..... 2119

## M

McKean & Park..... 2122  
 McNab McNab & Starke..... 2120  
 Mal. Ryan & Glen..... 2120  
 Megan Woodward..... 2119  
 Moores..... 2123

## N

National Mutual Trustees  
 Limited..... 2121-2122

## O

O'Brien & Galante..... 2121

## P

Pearce Webster Dugdales ..... 2119  
 Perpetual Trustees Victoria Limited ..... 2122  
 Phillips Fox..... 2122-2123

## R

Read Kelly ..... 2119  
 Rennicks Gippsland ..... 2119  
 Russell Kennedy..... 2121

## S

Sale by the Sheriff..... 2123-2124  
 Simon Colbert ..... 2119  
 Slater & Gordon..... 2122  
 Susan Elizabeth O'Neill ..... 2119

## T

Trumble Szanto Braham ..... 2122

**PRIVATE ADVERTISEMENTS**

**NOTICE OF DISSOLUTION OF  
PARTNERSHIP**

Take notice that the partnership of Bryan Malcolm O'Neill and Susan Elizabeth O'Neill carried on under the name "Echuca Book and Card Shop" has by mutual agreement been dissolved as from 30 June 1996.

Take notice that the partnership between Leonie Robyn Wise and Elizabeth Louise McQueen is dissolved as from 15 May 1996 and further take notice that the partnership no longer trades as Lorne Skin and Body and the said Elizabeth Louise McQueen shall after that date not be responsible for any debts incurred by any person using the business name styled Lorne Skin and Body.

KENNEDY GUY, solicitors for Elizabeth Louise McQueen

The Partnership of Ms Megan Woodward and Simon Colbert trading as Sahara Cafe.

Take notice that as of 16 July 1996 the partnership of Megan Woodward and Simon Colbert trading as Sahara Cafe is dissolved, with Simon Colbert being the retiring partner. Megan Woodward, the continuing partner, is carrying on the business of Sahara Cafe as sole proprietor.

LORNA EMILY ELIZABETH PENGELLY, deceased

Creditors, next of kin or others having claims in respect of the estate of Lorna Emily Elizabeth Pengelly late of 4/16 Simpson Street, Bacchus Marsh, Victoria, widow, deceased who died on 29 June 1996 are to send particulars of their claims to the executor care of the undermentioned solicitors by 7 October 1996, after which date the executor will distribute the assets having regard only to the claims of which the executor then has notice.

PEARCE WEBSTER DUGDALES, 51 Queen Street, Melbourne

Creditors, next of kin and others having claims in respect of the estate of Jessie Helena Olney (also known as Jessie Helena Jane Olney and Jessie Olney) late of Unit 136, Greenwood Manor, 52-70 Centre Dandenong Road, Dingley, Victoria, widow (who died on

2 May 1996) are required by the executors Robert Mervyn Olney and Joan Violet Watt to send particulars to them care of the undermentioned solicitors by a date not later than two months from the date of publication hereof, after which date they will distribute the assets having regard only to the claims of which notice has been received.

LYTTLETONS, solicitors, 53 Marcus Road, Dingley

Creditors, next of kin and others having claims against the estate of Jessie Coates late of 342 Gilbert Road, Preston, widow, deceased who died on 14 May 1996 are required by Marjory Clare Coates and William Arthur Coates the executors of the estate to send particulars of their claims to them care of the undermentioned solicitors by 16 October 1996, after which date the executors will distribute the assets having regard only to the claims of which they then have notice.

READ KELLY, solicitors, 555 Lonsdale Street, Melbourne

Creditors, next of kin and others having claims in respect of the estate of Andrew George Salter late of 3 Patonga Court, Noble Park, Victoria, milk bar proprietor, deceased who died on 22 May 1996 are required to send particulars of their claims to the executor care of the undermentioned solicitors by 14 October 1996, after which date the executor will distribute the assets having regard only to the claims for which notice has been received.

BORCHARD & MOORE, solicitors, 44 Douglas Street, Noble Park

Creditors, next of kin and others having claims in respect of the estate of Walter Keith Lennon late of 1 Dunton Drive, Hazelwood Heights, retired supervisor, deceased who died on 29 May 1996 are to send particulars of their claims to the executor Richard Lodge Horseman care of the undermentioned solicitors by 10 October 1996, after which date the executor will distribute the assets having regard only to the claims of which he then has notice.

RENNICKS GIPPSLAND, solicitors, 154 Commercial Road, Morwell

ALEXANDER WILLIAM LIVINGSTON, deceased

Creditors, next of kin or others having claims in respect of the estate of Alexander William Livingston late of 428 Campbell Street, Swan Hill, retired farmer, deceased who died on 21 May 1996 are to send particulars of their claims to the executors care of the undermentioned solicitors by 11 October 1996, after which date the executors will distribute the assets having regard only to the claims of which the executors then have notice.

DWYER MAHON & ROBERTSON, barristers and solicitors, 194-208 Beveridge Street, Swan Hill

ADELENE MINNIE BAKER, late of 68 Edith Street, Horsham, Victoria, home duties

Creditors, next of kin and others having claims in respect of the estate of the abovenamed deceased who died on 22 December 1995 are required by the executors Jeffrey Ellis Baker of Asplins Road, Quantong, Victoria, Keith Lester Baker of Drendels Road, Pimpinio, Victoria and Kevin Phillip Baker of 1A Courtney Road, Vectis East, Victoria to send particulars thereof to them care of the office of Messrs Brown & Proudfoot, solicitors of 74 Wilson Street, Horsham within two months from the date of publication of this notice, after which the executors will distribute the estate having regard only to the claims of which they have notice.

BROWN & PROUDFOOT, solicitors, 74 Wilson Street, Horsham

Creditors, next of kin and others having claims in respect of the Will of Millicent Sarah Scicluna late of 42 Brighton Street, Flemington, Victoria, widow, deceased who died on 8 July 1996 are requested to send particulars of their claims to the executor Loretu Spiteri care of the undermentioned solicitor by 15 October 1996, after which date he will distribute the assets having regard only as to the claims of which he then has notice.

JOHN STEWART, solicitor, 290 Racecourse Road, Newmarket

THOMAS JAMES O'MEARA, late of 16 Reynolds Street, Mansfield, Victoria, retired manager

Creditors, next of kin and others having claims in respect of the deceased who died on 18 June 1996 are required by his trustees Constance Eileen O'Meara of 16 Reynolds Street, Mansfield, Victoria, widow and James Thomas O'Meara of 8 Cricket Street, Mansfield, Victoria, painter to send particulars to them care of the undermentioned firm of solicitors by 22 October 1996, after which date the trustees may convey and distribute the assets having regard only to the claims of which they then have notice.

MAL. RYAN & GLEN, 9 High Street, Mansfield, solicitors for the trustees

STUART CRAWFORD KERR (also known as Samuel Crawford Kerr, late of 32 Collegian Avenue, Strathmore in the State of Victoria, retired

Creditors, next of kin and others have claim in respect of the estate of the above deceased who died in Melbourne on 4 July 1996 are required by the executor and trustee of the said deceased Stewart Francis McNab care of McNab McNab & Starke, solicitors of 21 Keilor Road, North Essendon to send particulars to him by 10 October 1996, after which date the trustee may convey or distribute the assets having regard only to the claims of which they then have notice.

Dated 1 August 1996

McNAB McNAB & STARKE, solicitors, 21 Keilor Road, North Essendon

PATRICIA OLIVE NICOL, deceased

Creditors, next of kin or others having claims in respect of the estate of Patricia Olive Nicol late of Flat 8, Number 4 Hughenden Road, East St Kilda, gentlewoman, deceased who died on 17 April 1996 are to send particulars of their claims to the executors care of the undermentioned solicitors by 18 October 1996, after which date the executors will distribute the assets having regard only to the claims of which the executors then have notice.

AITKEN, WALKER & STRACHAN, solicitors, 114 William Street, Melbourne

BRUCE WILLIAM GAUL, formerly of Ellinbank but late of "Cooinda Lodge" Landsborough Road, Warragul, retired, deceased

Creditors, next of kin and others having claims in respect to the estate of the deceased who died on 30 March 1996 are required by the trustees Robert George Robbins and Hilda Amy Robbins to send particulars of their claims to them care of the undersigned solicitors by 18 October 1996, after which date the trustees may convey or distribute the assets having regard only to the claims of which they then have notice.

GRAY FRIEND & LONG, solicitors, 70 Queen Street, Warragul

DOROTHY MABEL CHATFIELD, late of Convent School Road, Nar Nar Goon, deceased

Creditors, next of kin and others having claims in respect to the estate of the deceased who died on 6 September 1995 are required by the trustees John Frederick Chatfield and Ronald George Chatfield to send particulars of their claims to them care of the undermentioned solicitors by 18 October 1996, after which date the trustees may convey or distribute the assets having regard only to the claims of which they then have notice.

GRAY FRIEND & LONG, solicitors, 70 Queen Street, Warragul

NELLIE AGNES SCOTT, deceased

Creditors, next of kin or others having claims in respect of the estate of Nellie Agnes Scott late of Unit 4/27-29 Coorigil Road, Carnegie, Victoria, machinist, deceased who died on 17 May 1996 are to send particulars of their claims to the executor care of the undermentioned solicitors by 31 October 1996, after which date the executor will distribute the assets having regard only to the claims of which the executor then has notice.

KLOOGER FORBES, solicitors, 1st Floor, 1395 Toorak Road, Burwood

MOLLY MYRA BURKE late of 11 Hannah Street, Benalla in the State of Victoria, home duties, deceased

Creditors, next of kin and others having claims in respect of the estate of the abovenamed deceased who died on 20 April

1996 are required by the executor and trustee Leslie Huan Manning of 22 Edgeware Road, Bulleen, Victoria, printer to send particulars to him by 8 October 1996, after which date the executor and trustee may convey or distribute the assets having regard only to the claims of which he has notice.

HARRISON DOBSON & COTTRILL, solicitors, 2 Bridge Street, Benalla

FLORENCE STAGG, late of Gladswood Lodge, 15 Waxman Parade, West Brunswick, widow, deceased

Creditors, next of kin and others having claims in respect of the estate of the abovenamed deceased who died on 12 June 1996 are to send particulars of their claims to the executor Nicholas James Galante care of the undermentioned solicitors by 25 October 1996, after which date the said executor will distribute the assets having regard only to the claims of which he then has notice.

O'BRIEN & GALANTE, solicitors, 27 Norwood Crescent, Moonee Ponds

LESLIE TALBOT BATTEN, late of 560 High Street, Epping, gentleman, deceased

Creditors, next of kin and others having claims in respect of the estate of the deceased who died on 19 June 1995 are required by Nancy Beatrice Dowdle and Bruce Roderick James Hallows both of 469 LaTrobe Street, Melbourne, Victoria, solicitors, Bruce Andrew Batten of 405 Epping Road, Wollert, Victoria, contractor and Kenneth Douglas Batten of Tallygaroopna, via Shepparton, Victoria, farmer, the executors of the Will of the deceased to send particulars of their claims to the executors in the care of the undermentioned solicitors by 25 October 1996, after which date the executors may convey or distribute the assets having regard only to the claims of which they then have notice.

RUSSELL KENNEDY, solicitors, 10th Floor, 469 LaTrobe Street, Melbourne

Creditors, next of kin and others having claims in respect to the estate of Ivy Elsie Margaret Lloyd late of Bentleigh House, Private Nursing Home, 193 Jasper Road, Bentleigh in the State of Victoria, widow, deceased who died on 5 May 1996 are required to send particulars of such claims to

the executor National Mutual Trustees Limited at its registered office at 65 Southbank Boulevard, Southbank by 17 October 1996, after which date the executor will distribute the estate having regard only to the claims of which it then has notice.

**NORMAN HERBERT JOHNS**, late of 77 Cromwell Road, South Yarra

Creditors, next of kin and others having claims in respect of the estate of the deceased who died on 10 April 1996 are required by Perpetual Trustees Victoria Limited A.C.N. 004 027 258 of 50 Queen Street, Melbourne to send particulars of their claims to the said company by 16 October 1996, after which date it will convey or distribute the assets having regard only to the claims of which the company then has notice.

**TRUMBLE SZANTO BRAHAM**, solicitors, 10 Cecil Place, Prahran

**RICHARD HAMILTON DUREAU**, deceased

Creditors, next of kin or others having claims in respect of the estate of Richard Hamilton Dureau late of 3 Rose Craddock Place, North Caulfield, Victoria but formerly of 10 Burbess Street, Richmond, Victoria, gardener, deceased who died on 18 March 1996 are to send particulars of their claims to the administrator Dorothy Hamilton Dureau of 34A Clendon Road, Toorak, Victoria by 15 October 1996, after which date the administrator will distribute the assets having regard only to the claims of which the administrator then has notice.

**DUNHILL MADDEN BUTLER**, solicitors, 575 Bourke Street, Melbourne

**EVELYN EMILY STRODE**, deceased

Creditors, next of kin or others having claims in respect of the estate of Evelyn Emily Strode late of The Royal Freemasons Homes of Victoria, 313 Punt Road, Prahran, widow, deceased who died on 3 August 1996 are to send particulars of their claims to Geoffrey Arthur Park care of the undermentioned solicitors by 6 October 1996, after which date the executor will distribute the assets having regard only to the claims of which executor then notice.

**McKEAN & PARK**, solicitors, 405 Little Bourke Street, Melbourne

**PETER LLOYD MASSINGHAM**, late of Unit 3, Arderns Caravan Park, Willow Grove, Myrtleford, Victoria, orchard, worker, deceased

Creditors, next of kin and others having claims in respect of the estate of the deceased who died on 24 March 1996 are required by the applicant for Letters of Administration, Carolyn Beaumont Rutter of Unit 1, 284 Barkers Road, Hawthorn, Victoria to send particulars to her by 21 October 1996, after which date she may convey or distribute the assets having regard only to the claims of which she then has notice.

**ARTHUR ROBINSON & HEDDERWICKS**, solicitors, 530 Collins Street, Melbourne

#### NOTICE TO CLAIMANTS

**PETER FRANCIS DENEHY**, late of Unit 2, 201 Charman Road, Cheltenham, Victoria, retired

Creditors, next of kin and others having claims in respect of the estate of the deceased (who died on 22 April 1996) are required by Perpetual Trustees Victoria Limited A.C.N. 004 027 258 of 50 Queen Street, Melbourne to send particulars of their claims to the said company by 16 October 1996, after which date it will convey or distribute the assets having regard only to the claims of which the company then has notice.

Creditors, next of kin and others having claims in respect of the estate of Frances Claudia Pruden late of 14 Murrabit Grove, Taylors Lakes in the State of Victoria who died on 22 March 1996 are required to send particulars of such claims to the executor The Equity Trustees Executors and Agency Company Limited of 472 Bourke Street, Melbourne by 16 October 1996, after which date the said company may convey or distribute the assets having regard only to the claims of which it then has notice.

**SLATER & GORDON**, solicitors, 562 Little Bourke Street, Melbourne

**NORMAN LEE BOTELER CROFTS** late of 341 Wattletree Road, East Malvern, Victoria, gentleman

Creditors, next of kin and others having claims in respect of the estate of the above deceased who died on 9 May 1996 are

required by Perpetual Trustees Victoria Limited (A.C.N. 004 027 258) of 50 Queen Street, Melbourne to send particulars of their claims to the said company by 7 October 1996, after which date it will convey or distribute the assets having regard only to the claims of which the company then has notice.

PHILLIPS FOX, solicitors, 120 Collins Street, Melbourne

JESSIE ALBON, late of Unit 45, Fiddlers Green Retirement Village, 57 Gloucester Avenue, Berwick in the State of Victoria, retired teacher, deceased

Creditors, next of kin and others having claims in respect of the estate of the deceased who died on 30 March 1996 are required by the trustees Neville Robert Castles, Ian David Albion and Dennis John Bull to send particulars thereof to them care of the undermentioned solicitors by 23 October 1996, after which date the trustee may convey or distribute the assets having regard only to the claims of which they then have notice.

MOORES, solicitors, 9 Prospect Street, Box Hill

#### NOTICE TO CLAIMANTS

YVONNE JEANETTE De SAVERY, late of 3 Rupert Street, Newport, Victoria, accountant, deceased

Creditors, next of kin and others having claims in respect of the estate of the deceased (who died on 8 January 1996) are required by the Equity Trustees and Agency Company Limited (A.C.N. 004 031 298) of 472 Bourke Street, Melbourne to send particulars of their claims to the said company by 26 October 1996, after which date it will convey or distribute the assets having regard only to the claims of which the company then has notice.

COLTMANS PRICE BRENT, solicitors, 500 Bourke Street, Melbourne

ROBERT JAMES PILKINGTON, late of 70 Hitchcock Avenue, Barwon Heads, retired fisherman, deceased

Creditors, next of kin and all persons having claims against the estate of the deceased who died on 15 February 1996 are required by the administrator Ian Horace

Pilkington to send particulars to him care of Birdsey, Dedman & Bartlett of 166a Ryrie Street, Geelong, solicitors by 16 October 1996, after which date they may distribute the assets having regard only to the claims of which they then have notice.

Dated 9 August 1996

BIRDSEY, DEDMAN & BARTLETT, solicitors, 166a Ryrie Street, Geelong

Creditors, next of kin and others having claims in respect of the estate of Ray Tasman Leary late of 125 Karingal Drive, Greensborough in the State of Victoria, retired council worker, deceased who died on 11 May 1996 are to send particulars of their claims to the executor Raymond Frank Leary of 11 Mack Street, Reservoir by 31 October 1996, after which date the executor will distribute the assets having regard only to the claims of which he then has notice.

COADYS, solicitors, 299 Bridge Road, Richmond

Creditors, next of kin and others having claims in respect of the estate of Norman Ludlow Newman late of 2/42A Bayview Crescent, Black Rock, Victoria, retired surgeon, who died on 12 May 1996 are required by the executor Graeme William Burnett of 43 Sixth Street, Parkdale to send particulars of their claim care of the undermentioned solicitors by 21 October 1996, after which date the executor may convey or distribute the estate having regard only to the claim of which he then has notice.

HAINES & POLITES, solicitors, 150 Queen Street, Melbourne

#### The Supreme Court of the State of Victoria SALE BY THE SHERIFF

On 19 September 1996 at 2.30 p.m. at the Sheriff's Office, 8-20 King Street, Oakleigh 3166 (unless process be stayed or satisfied).

All the estate and interest (if any) of Judy Movski of One Almond Court, Thomastown as shown on Certificate of Title as Judith Anne Jovanovski joint proprietor with Michael Jovanovski of an estate in fee simple in the land described on Certificate of Title Volume 8640, Folio 716 upon which is erected a house known as One Almond Court, Thomastown.

2124 G 32 15 August 1996

Registered Mortgage No. H708768, Caveat No. R323929A and the Covenant contained in Transfer C998195 affect the said estate and interest.

Terms—Cash Only

R. MARTIN  
Sheriff's Officer

---

The Supreme Court of the State of Victoria  
SALE BY THE SHERIFF

On 19 September 1996 at 2.30 p.m. at the Sheriff's Office, 8-20 King Street, Oakleigh 3166 (unless process be stayed or satisfied).

*Victoria Government Gazette*

All the estate and interest (if any) of Gary Lee of 43 Government Road, The Basin joint proprietor with Karen Michelle Lee of an estate in fee simple in the land described on Certificate of Title Volume 8485, Folio 135 upon which is erected a house known as 43 Government Road, The Basin.

Registered Mortgage No. R313746U affects the said estate and interest.

Terms—Cash Only

R. MARTIN  
Sheriff's Officer



## Unclaimed Moneys Act 1962

## Register of Unclaimed Moneys held by the—

<i>Name of Owner on Books and Last Known Address</i>	<i>Total Amount Due to Owner</i>	<i>Description of Unclaimed Money</i>	<i>Date when Amount first became Payable</i>
<i>\$</i>			
<b>POWERCOR AUSTRALIA LTD</b>			
Bailey, William V. and Marie E., Lot 44 Northern Hwy, Heathcote	101.85	Final Bill Cr	15.8.94
Birth Of A Challenge, Tullaroop Rd, Maryborough	364.93	"	19.8.93
Brighton Bond, Shed 3 , Industrial Crt, Ballarat	224.15	"	30.12.94
Bull, Nancy, 41 Waterfalls Rd, Mt Macedon	170.30	"	5.8.93
Carter, Mark S., Area 14A Mayfair Park, Bendigo	254.89	"	15.11.94
Claffey, Shane M., Princess Hwy, Port Fairy	118.20	"	21.1.94
Cleaver, Alan J., 32 Hammer St, Bendigo	172.75	"	28.12.94
Community Services Victoria, 3 Koomba St, Bendigo	361.20	"	18.5.94
Dow Elanco P/L, Fcty 15 Baldock Crt, Eaglehawk	715.29	"	22.7.94
Gaffiero, Gayle	125.00	"	15.2.95
Gegic, Elife, 28 Carina Dve, Melton	427.96	"	1.5.94
Hicks, R. W. and G. E., Hillcrest Lancefield Rd, Rochford	212.97	"	3.6.93
Jones, Sandra E., 163 Seabright St, North Shore	105.05	"	7.4.94
Mainard, Simon, Jennings St, Heathcote	147.86	"	23.9.94
Markey, Darryl K., 11 Helmer St, Mooroopna	156.25	"	17.2.94
Morrow, Jane, 101 Carrington St, Macedon	133.35	"	1.11.94
Neale, Robert M., Dergholm Rd, Langkoop	147.60	"	10.2.95
Pearce, Cathryn, 26 Dorothy Ave, Belmont	176.60	"	23.1.95
Roberts, Maxine, 23 Emily St, St Albans	226.60	"	1.7.94
Smith, Graham, 194 High St, Bendigo	156.26	"	5.7.94
Southcombe, Amanda Jane, 8 Wade St, Golden Square	162.50	"	21.11.94
Stirling, Terry, Criterion Hotel, Barker St, Castlemaine	312.41	"	3.8.93
Trahair, Leoni H., 1/10 Pearce St, California Gully	121.75	"	28.9.94
U-Care Services P/L, Shop 25 Killians Walk, Bendigo	264.34	"	21.6.94
Valenzuela, J. and M., 21 Plymouth Crt, Sunshine	160.00	"	1.7.94
Xuereb, Paul, 1005 Old Calder Hwy, Keilor North	752.00	"	6.2.95

96055

CONTACT: GORDON C HANG GONG, PHONE: (03) 9679 4441

## WILLIAMS &amp; CO. PTY LTD

Aikawa, T. & Lee, J.E., 337 Neerim Rd, Carnegie	406.92	Part Bond	
		Refund	14.4.93
Chan, F.W., 4/49 Kooyong Rd, Armadale	113.54	"	25.6.93
Horiuchi, M., 5/7 Davidson St, South Yarra	477.00	Bond Refund	15.7.93
Horiuchi, M., 5/7 Davidson St, South Yarra	47.04	Overpaid Rent	22.7.93
Dyer, M., 3/43 Caroline St, South Yarra	115.00	Deposit Refund	14.9.93
Phillips, B. & Makin, N., 16 Moore St, South Yarra	554.00	Bond Refund	16.9.93
Mace, V., 2/513 Punt Rd, South Yarra	150.00	"	22.9.93
Mace, V., 2/513 Punt Rd, South Yarra	31.36	Overpaid Rent	"
Matsuoka, M., 23/21 Tivoli Pl, South Yarra	255.11	Part Bond	
		Refund	13.10.93
Poerwancoro, A., 3/99 Osborne St, South Yarra	124.85	"	21.10.93
Robinson, A., 62 Banks St, Albert Park	340.15	"	29.11.93
Tsim, K., 20/26 Toorak Rd West, South Yarra	213.90	"	2.3.94

96125

CONTACT: F. W. BROWN, PHONE: (03) 9866 4411

## Unclaimed Moneys Act 1962

Register of Unclaimed Moneys held by the—

Name of Owner on Books and Last Known Address	Total Amount Due to Owner	Description of Unclaimed Money	Date when Amount first became Payable
\$			
AUSTRALIAN UNITY BUILDING SOCIETY LIMITED			
		Building	
Collins, J. G. and M. M., 24 Charlton Rd, St Arnaud	133.07	Society Cheque	1.6.94
Johnston, Sue Anne, 13 Plymouth St, Glen Waverley	360.00	"	28.4.94
Knox To Mountain Relay Comm, Knox	300.00	"	29.11.94
McGregor, Kerry, 4/79 Farnham Crt, Flemington	200.00	"	18.7.94
White, P., 56 Lakeview Dve, Lilydale	1,038.46	"	29.12.94
Ali, Mona, 38 Banbury Rd, Reservoir	222.65	"	1.12.94
Attard, Sharon L., 229 Main Rd, St Albans	204.58	"	"
Collier, R., 2/2 Charlotte St, Blackburn South	100.66	"	"
Curovic, N., 17 Freeland Rd, Altona North	110.07	"	"
Ellwood, D. M., 18 Hyde Crt, Altona Meadows	132.33	"	"
Escudier, D. M., 19 Garrison Dve, Glen Waverley	244.37	"	"
Faorlin, Reno, 1 Mersey Crt, Werribee	286.48	"	"
Gangell, S. J., 3/17 Cypress Ave, Boronia	122.21	"	"
Guterres, E., 38 Castley Cres, Braybrook	327.03	"	"
Hilliard, Janet, 66 Stewart St, Boronia	357.05	"	"
Isaacs, Pete M., 97 Kambrook Rd, Caulfield	252.30	"	"
Kelertas, John, 11 Waverly Crt, Craigieburn	529.72	"	"
Kinderis, J. A., 79 Neale St, Bendigo	177.01	"	"
Ktenidis, Margaret, 31 Ryan St, Footscray	122.31	"	"
Kuronya, D. J., Taylor St, Wunghnu	112.49	"	"
Massis, E., 204 Raleigh St, Thornbury	387.07	"	"
Mills, W. K., 3 Old Mill Rd, Kilmore	140.83	"	"
Palmer, D. M., 19 Duke St, Werribee	111.95	"	"
Parker, J. L., 303 Ascot St, Ballarat	490.00	"	"
Pitt, Anna, 14 Stanton St, Rosanna	306.77	"	"
Puglia, Josephine, 3/10 Stafford St, Herne Hill	111.93	"	"
Radford, J. L., 4/73A Chapman St, Swan Hill	428.02	"	"
Skretowicz, K., 8 Bayview Cres, The Basin	426.87	"	"
Sneddon, Leanne, 1/202 Lawrence Rd, Mount Waverley	136.04	"	"
Stewart, C., P.O. Box 120N North Ballarat	116.03	"	"
Tancredi, Ronda, 65 The Boulevard, Pascoe Vale	120.91	"	"
Thompson, A. S., 8 Karew Crt, Mill Park	310.76	"	"
Wilkinson, E., 8 Peppermint St, Doveton	494.26	"	"
Wormell, M. A., 3 Finsbury Crt, North Dandenong	152.84	"	"

96086

CONTACT: MARY PERERA, PHONE: (03) 9697 0123

## BANYULE CITY COUNCIL.

Trio Technology Pty Ltd	168.00	Cheque	22.9.94
-------------------------	--------	--------	---------

96153

CONTACT: PHILIP MASON, PHONE: (03) 9490 4258

## EDWARDS &amp; ASSOCIATES PTY LTD

Chan, Ka Fai, 47 Stott St, Box Hill	449.00	Bond	13.1.93
Wong, S., Chan, W. and Ng, K., 1/1 Howard St, Box Hill	167.50	"	27.9.93

96148

CONTACT: SHERYL D GYTON, PHONE: (03) 9890 1228

**PROCLAMATIONS**

**Land Act 1958  
PROCLAMATION OF ROAD**

I, Richard E. McGarvie, Governor of Victoria acting with the advice of the Executive Council and under Section 25 (3) (c) of the **Land Act 1958** proclaim as road the following land:

**MUNICIPAL DISTRICT OF THE  
GLENELG SHIRE COUNCIL**

**PORTLAND**—The land in the Parish of Portland as indicated by hatching on plan hereunder—(3414) (L2/4165).

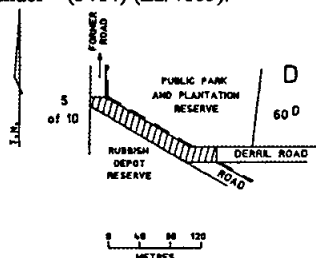

Given under my hand and the seal of  
Victoria on 13 August 1996

(L.S.) R. E. McGARVIE  
By His Excellency's Command  
MARIE TEHAN  
Minister for Conservation and  
Land Management

**Land Act 1958  
PROCLAMATION OF ROAD**

I, Richard E. McGarvie, Governor of Victoria acting with the advice of the Executive Council and under Section 25 (3) (c) of the **Land Act 1958** proclaim as road the following land:

**MUNICIPAL DISTRICT OF THE  
GLENELG SHIRE COUNCIL**

**CHILTERN**—Crown Allotment 29B1, Section 6, Township of Chiltern, Parish of Chiltern as shown on Certified Plan No. 116859 lodged in the Central Plan Office—(Rs 11847).

Given under my hand and the seal of  
Victoria on 13 August 1996

(L.S.) R. E. McGARVIE  
By His Excellency's Command  
MARIE TEHAN  
Minister for Conservation and  
Land Management

**GOVERNMENT AND OUTER BUDGET SECTOR  
AGENCIES NOTICES**

**MORNINGTON PENINSULA SHIRE COUNCIL  
Discontinuance of Part One Chain Road, Merricks North**

Pursuant to Section 206 and Schedule 10, Clause 3 of the **Local Government Act 1989**, the Mornington Peninsula Shire Council at its ordinary meeting held on 28 May 1996, formed the opinion that part of One Chain Road, Merricks North as indicated on the plan below, is not reasonably required as a road for public use and resolved to discontinue the road and to sell the land from the road to the abutting owners subject to any right, power, or interest held by United Energy Limited in connection with any sewers, drains, pipes, wires or cables under the control of the Authority in or near the road.

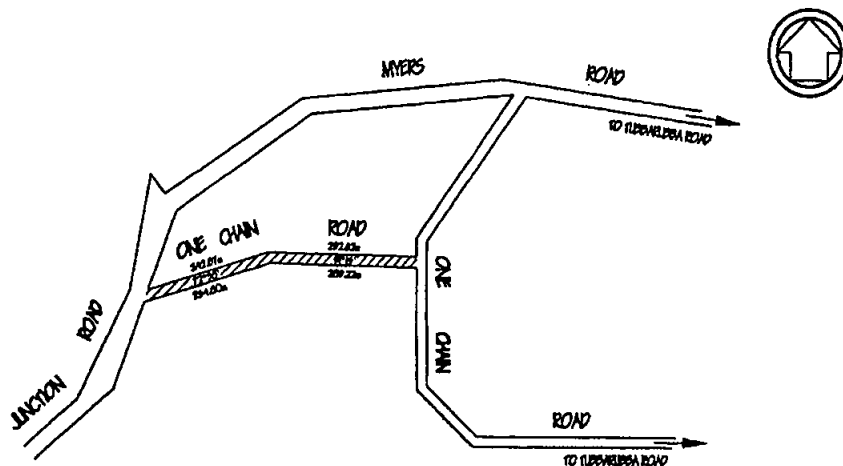

**DISCONTINUANCE OF PART OF ONE CHAIN ROAD  
MERRICKS NORTH**

AREA SHOWN SHADED

R96/03

WARWICK DILLEY  
Chief Executive

**MORNINGTON PENINSULA SHIRE COUNCIL  
Discontinuance of Road Adjoining  
No. 1 Darcy Street, Mornington**

Pursuant to Section 206 and Schedule 10, Clause 3 of the **Local Government Act 1989**, the Mornington Peninsula Shire Council at its ordinary meeting held on 14 May 1996, formed the opinion that the road adjoining No. 1 Darcy Street, Mornington as indicated on the plan below, is not reasonably required as a road for public use and resolved to discontinue the road and to sell the land from the road to the abutting owner subject to any right, power, or interest held by Telstra Corporation Limited in connection with any sewers, drains, pipes, wires or cables under the control of the Authority in or near the road.

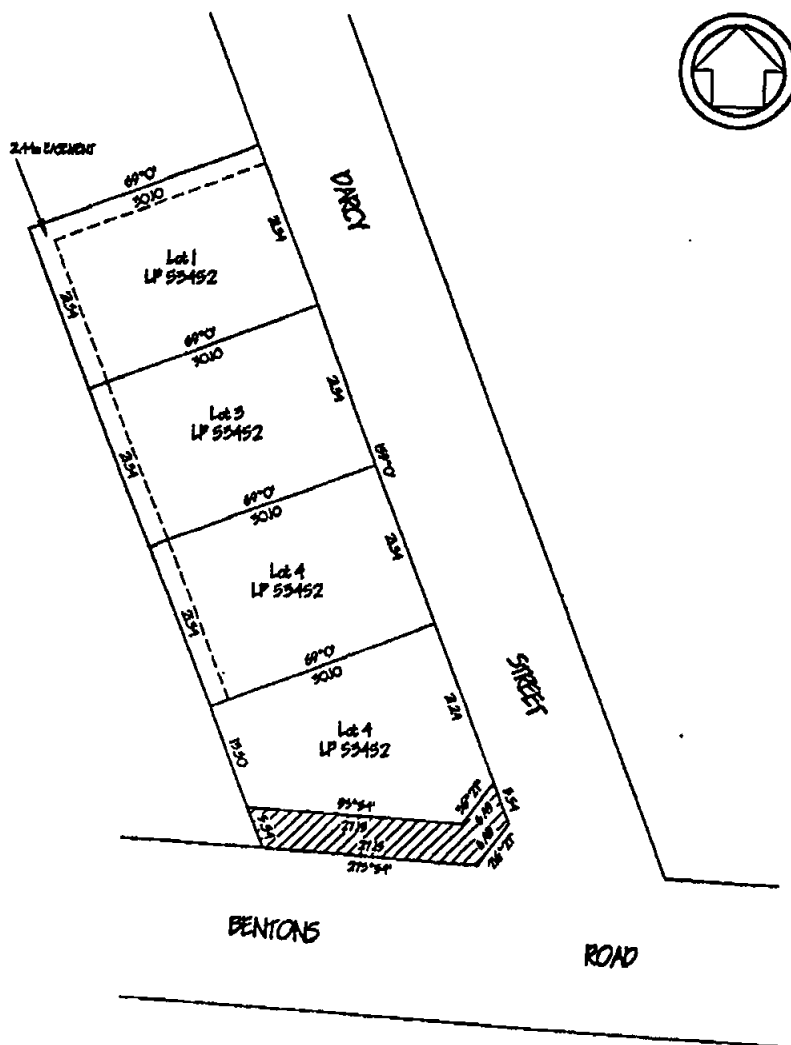

**DISCONTINUANCE OF ROAD RESERVE ADJOINING  
No. 1, DARCY STREET, MORNINGTON**

RESERVE SHOWN SHADED

**R96/02**

WARWICK DILLEY  
Chief Executive

**CITY OF PORT PHILLIP**  
Discontinuance of Road

Notice is hereby given that the Port Phillip City Council at its ordinary meeting of 24 July 1996 formed the opinion that the section of road shown hatched and outlined by thick lines on the plan below, is not reasonably required as a road for public use and resolved to discontinue the road, and having advertised and served notices regarding the proposed discontinuance and hearing submissions under Section 223 of the **Local Government Act 1989**, orders that the road abutting 354-360 Park Street, South Melbourne be discontinued pursuant to Section 206 and Schedule 10, Clause 3 of the said Act, and the land of the discontinued road be sold by private treaty to the owners of the land abutting the road, subject to any right, power or interest held by South East Water Limited in the road in connection with any sewers, drains and pipes under the control of that authority, in or near the road and that the land be encumbered with an easement of carriageway, shown cross-hatched, in favour of 287-289 Bank Street, South Melbourne which represents an area of 7.25 metres by 1.1 metres.

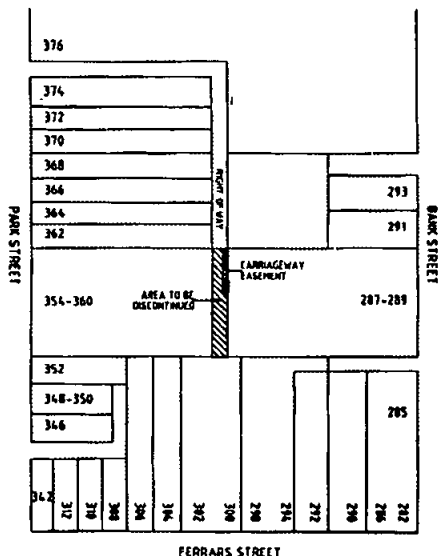

DAVID GRAHAM  
Acting Chief Executive Officer

**CITY OF MARIBYRNONG**  
Proposed Local Law

Notice is hereby given that Council at its meeting held on 5 August 1996 resolved its intention to make Local Law No. 4—Parking Penalties Local Law 1996 pursuant to the **Local Government Act 1989**.

The purposes and general purport of the proposed Local Law are:

**Purpose**

To create "parking infringements" (within the meaning of the **Road Safety Act 1986**) for which the Council may by resolution fix a penalty under Section 87 of that Act.

**General Purport**

The proposed Local Law will create offences relating to motor vehicles which are left standing in parking areas contrary to the requirements of the Local Law, including requirements about standing contrary to applicable signs, standing without applicable fees having been paid and standing without a valid ticket displayed. The owner of the vehicle will be liable to a penalty of up to \$100. The Local Law will enable Council to fix a penalty under Section 87 of the **Road Safety Act 1986** to be payable where a parking infringement notice is issued.

A copy of the proposed Local Law is available for inspection at the Maribyrnong City Council Offices, Napier Street, Footscray during office hours.

Any person affected by the proposed Local Laws may make a written submission in accordance with the provisions of Section 223 of the **Local Government Act 1989**. Only submissions received by the Council within 14 days of publication of this notice shall be considered.

Any person who has made a written submission to the Council and requested that he or she be heard in support of the written submission is entitled to appear in person or by a person acting on his or her behalf before a meeting of Council or a committee appointed for this purpose. Persons requesting to be heard will be notified of a day, time and place at which the meeting will be heard.

PHILIP SHANAHAN  
Chief Executive

**GREATER SHEPPARTON CITY COUNCIL**  
Amendment to Local Law No. 2—  
Consumption of Liquor in Public Places

Notice is hereby given that the Greater Shepparton City Council, at its meeting on 11 July 1996, made an amendment to Local Law No. 2.

Local Law No. 2 prohibits, regulates and controls the consumption of liquor in designated public places in the municipal district of the Greater Shepparton City Council.

The Local Law amendment provides for inclusion of the block bounded by Stevenson Street, Robinson Street, Watson Street and Impey Street, Murchison in the designated area covered by the Local Law. The amendment also alters the Local Law to restrict the consumption of alcohol in all designated areas in Murchison between the hours of 9.00 p.m. and 10.00 a.m.

A copy of the Local Law amendment can be inspected at any of the following Council Offices: Central Office, Welsford Street, Shepparton; Nixon Street Office, Shepparton and Tatura Office, Casey Street, Tatura.

**BILL JABOOR**  
Chief Executive Officer

**INDIGO SHIRE COUNCIL**  
Proposal to Make a Local Law  
Meeting Procedure  
Local Law No. 7

Notice is hereby given that at a meeting of Indigo Shire Council on 6 August 1996, Council resolved to make Local Law No. 7, Meeting Procedure, Pursuant to Part 5 and Schedule 1 of the Local Government Act 1989.

The purpose of this Local Law is to:

- (a) regulate the use of the Common Seal;
- (b) prohibit unauthorised use of the Common Seal or any device resembling the Common Seal;
- (c) regulate proceedings for the election of the Mayor and Chairpersons of various committees;
- (d) regulate proceedings at Council meetings, Special Committee meetings, Advisory Committee meetings, and other meetings conducted by or on

behalf of Council where Council has resolved that the provisions of this Local Law are to apply.

The purpose of the Local Law is to establish practices and procedures relating to:

**1. The Common Seal**

When is the common seal used  
Who keeps the common seal  
Signatures to accompany common seal  
Unauthorised use of the common seal

**2. The Council**

Procedure for election of Mayor  
Mayor to take Chair

**3. Meetings Procedure**

Quorum  
Failure to raise a quorum  
When meeting lapses  
Business of a lapsed meeting  
Date, time and place of meetings  
Attendance at meetings  
Notice of meeting  
Conduct of business

Confirmation of minutes  
Petitions  
Presentation of Staff Reports  
Reports of Committees  
Notices of motion  
Reports from delegates  
Urgent business  
General Business

**Special meetings**

Call of the Council  
Form of motion  
Motion not to be withdrawn without leave  
Motion to be moved and seconded  
Unopposed motion or amendment  
Course of debate of opposed motion  
Amendment  
Rescission or alteration  
Formal motions  
Cases in which Councillor must rise when speaking  
Interruptions, interjections and relevance  
Priority of address  
Councillors not to speak twice to same motion or amendment  
Resumption of adjourned debate  
Time limits

Points of order  
 Chairperson to decide point of order  
 Disagreeing with Chairperson's ruling  
 Chairperson may speak  
 Personal explanation  
 Criticism of members of Council staff  
 Ordering withdrawal of remark  
 Gallery to be silent  
 Ejection of disorderly visitors  
 Repeating motion  
 Vote to be taken in silence  
 Recount of vote  
 Division  
 Declaration of vote  
 Resolution not to be discussed after it is carried  
 Recording of opposition to motion  
 Conduct of public meeting  
 Production of documents  
 Recording Proceedings  
 Procedure not provided in Local Law  
 Suspensions  
 Removal from chamber  
 Offences  
 4. Advisory and Special Committees  
 Advisory and Special Committees  
 Application to Committees  
 5. Suspension of Local Law  
 Suspension of procedure

A copy of the Local Law may be obtained from either of the following locations between 8.30 a.m. and 5.00 p.m. Monday to Friday. Shire Offices, Ford Street, Beechworth 3747 and Shire Offices, High Street, Yackandandah 3749.

Any person affected by this Local Law may, within fourteen days after publication of this Notice, make a submission under the provisions of Section 223 of the Local Government Act 1989.

Council has determined that it will consider any written submissions received within the designated period of time and hear any persons who wish to be heard in support of their written submissions at a meeting to be held at Ardsville, Yackandandah on Tuesday, 3 September 1996 at 9.30 a.m.

Persons making written submissions should clearly state whether they wish to be heard in support of their submission.

Submissions should be addressed to the Chief Executive Officer, Indigo Shire Council, P.O. Box 28, Beechworth 3747.

FRANK BURFITT  
 Chief Executive Officer

#### MOONEE VALLEY CITY COUNCIL Environment Local Law 1996

Notice is hereby given that Moonee Valley City Council has made the following Local Law under Section 111 (1) of the Local Government Act 1989.

##### Title:

Environment Local Law 1996 (Local Law No. 2 of 1996).

##### Purpose:

The principle objectives of the Local Law are:

- Provide for the peace, order and good government of the municipal district;
- Promote a physical and social environment free from hazards to health, in which the residents of the municipal district can enjoy a quality of life that meets the general expectations of the community;
- Prevent and suppress nuisances which may adversely affect the enjoyment of life or the health, safety and welfare of persons; and
- Prohibit, regulate and control activities which may be dangerous or unsafe or detrimental to the quality of life and the environment.

##### General Purport:

##### Part 1—Introductory

The Local Law came into operation on 7 August 1996 and will apply and operate throughout the whole of the municipal district. The Fire Hazards Local Law (Local Law No. 1 of 1996) is revoked.

##### Part 2—Use of Land

- Prohibits the keeping of unsightly land or dilapidated buildings.
- Regulates the clearance of land which constitutes a fire hazard or a source of fuel for a fire.
- Regulates circuses, carnivals and festivals.



- Prohibits, regulates and controls the keeping of heavy vehicles in residential areas.

**Part 3—Waste Disposal**

- Provides for the collection, storage and transportation of refuse, recyclable goods, hard garbage and trade waste.

**Part 4—Clothing Recycling Bins**

- Prohibits, regulates and controls the placement of clothing recycling bins.

**Part 5—Bill Posters**

- Provides action to prevent and discourage the unlawful posting of bills or posters.

**Part 6—Camping and Caravans**

- Prohibits, regulates and controls camping and the use of caravans, tents and like structures.

**Part 7—Animals and Birds**

- Prohibits, regulates and controls the keeping of animals and birds.

**Part 8—Management of Drains**

- Prohibits, regulates and controls the maintenance of drains and the tapping into drains.

**Part 9—Open Air Burning and Incinerators**

- Prohibits the use of incinerators and regulates and controls open air fires.

**Part 10—Recreational Vehicles**

- Prohibits, regulates and controls the use of recreational vehicles.

**Part 11—Administration and Enforcement**

- Provides for impounding of items; consideration of applications for, issuing, correction and cancellation of permits; notices to comply; authority to act in urgent circumstances; offences; infringement notices; payment of penalties; and withdrawal/waiver of notices.

A copy of the proposed Local Law may be inspected and/or purchased from the Moonee Valley Civic Centre, corner Pascoe Vale Road and Kellaway Avenue, Moonee Ponds 3039.

LINDSAY A. MERRITT  
Chief Executive

**Planning and Environment Act 1987  
CAMPASPE PLANNING SCHEME  
LOCAL SECTION, CHAPTER 4  
(KYABRAM)**

**Notice of Amendment to a Planning Scheme  
Amendment L14**

The Campaspe Shire Council has prepared Amendment L14 to the Campaspe Planning Scheme, Local Section, Chapter 4 (Kyabram).

The amendment affects land at Kyabram being:

1. Crown Allotment 32, Parish of Kyabram East, (South East corner of McEwan Road and Fanaughty Street, Kyabram).

The amendment proposes to change the Planning Scheme by:

1. Rezoning the subject site from Public Open Space Reservation 1—Existing Public Open Space to Residential Zone to facilitate the lodgement of a planning permit application for a Place of Worship (Jehovah's Witness Kingdom Hall).

The amendment can be inspected at Campaspe Shire Council (Echuca), Cnr Hare and Heygarth Streets, Echuca, Victoria 3564; Department of Infrastructure, Office of Planning and Heritage, 426 Hargreaves Street, Bendigo, Victoria 3550 and the Department of Infrastructure, Office of Planning and Heritage, Olderfleet Building, 477 Collins Street, Melbourne, Victoria 3000.

Submissions about the amendment must be sent to Campaspe Shire Council, P.O. Box 35, Echuca, Victoria 3564 by Monday, 16 September 1996.

Dated 8 August 1996

BARRY WARD  
Chief Executive Officer

**Planning and Environment Act 1987  
CAMPASPE PLANNING SCHEME  
LOCAL SECTION, CHAPTER 2 (DEAKIN)  
Notice of Amendment to a Planning Scheme  
Amendment L13**

The Campaspe Shire Council has prepared Amendment L13 to the Campaspe Planning Scheme, Local Section, Chapter 2 (Deakin).

The amendment affects land at Deakin being:

1. Part of CA 139A, Parish of Kyabram, (North West corner of Gray Road and Wigg Road).

The amendment proposes to change the Planning Scheme by:

1. Rezoning the subject above land from "Rural A" Zone to "Public Purpose Reservation 11—Rubbish Tip".

The amendment can be inspected at Campaspe Shire Council (Echuca), Echuca Headquarters, Cnr Hare and Heygarth Streets, Echuca, Victoria 3564; Kyabram Office, Lake Road, Kyabram, Victoria 3620; Tongala Office, Mangan Street, Tongala, Victoria 3621; Department of Infrastructure, Office of Planning and Heritage, 426 Hargreaves Street, Bendigo, Victoria 3550 and the Department of Infrastructure, Office of Planning and Heritage, Olderfleet Building, 477 Collins Street, Melbourne, Victoria 3000.

Submissions about the amendment must be sent to Campaspe Shire Council, P.O. Box 35, Echuca, Victoria 3564 by Monday, 16 September 1996.

Dated 8 August 1996

BARRY WARD  
Chief Executive Officer

**Planning and Environment Act 1987**  
**COLAC OTWAY PLANNING SCHEME**  
Notice of Amendment  
Amendment L9

The Colac Otway Shire has prepared Amendment L9 to Chapter 4, Ocean Road and Hinterland of the Local Section to the Colac Otway Planning Scheme.

The amendment relates to the Ocean Road Environs Zone and affects the property described in Certificate of Title Volume 10174, Folio 538, being Lot 2, on Plan of Subdivision 322410K on Telfords Access Apollo Bay.

The amendment proposes to insert a new Clause 131-8 within the Special Controls Section of Chapter 4, Ocean Road and Hinterland to allow the property to be subdivided into two (2) lots, each having an area of approximately 0.65 ha and 6.02 respectively, subject to a planning permit issued by the Responsible Authority.

The amendment can be inspected during office hours of the Colac Otway Shire, Municipal Offices, 2-6 Rae Street, Colac and Council's service centre, 69-71 Nelson Street, Apollo Bay; the Department of Infrastructure,

Office of Planning and Heritage, Olderfleet Building, 477 Collins Street, Melbourne and the regional office of the Department of Infrastructure, Office of Planning and Heritage, State Offices, cnr Fenwick and Lt Malop Streets, Geelong.

Submissions relating to the amendment must be sent to the Manager of Planning, P.O. Box 283, Colac, Victoria 3250 by 4.00 p.m. Monday, 16 September 1996.

Dated 1 August 1996

DON WELSH  
Chief Executive Officer

**Planning and Environment Act 1987**  
**MORWELL PLANNING SCHEME**  
Notice of Amendment  
Amendment L57

The La Trobe Shire Council has prepared Amendment L57 to the Morwell Planning Scheme.

The amendment affects land at Lot 1 on Lodged Plan 212149, Lot 2 on Lodged Plan 215744 and adjoining road reserves located at the corner of Princes Drive and Hollie Drive, Morwell.

The amendment proposes to introduce a site specific control to allow the development and use of a 5,500 m<sup>2</sup> floorspace area retail facility suitable for a Harvey Norman type land use.

A copy of the amendment can be inspected at La Trobe Shire Council, Traralgon Office, Kay Street, Traralgon; Regional office of the Department of Infrastructure, Office of Planning and Heritage, 4/29 Breed Street, Traralgon or Department of Infrastructure, Office of Planning and Heritage, Olderfleet Buildings, 477 Collins Street, Melbourne.

Inspection of the amendment during office hours will be free of charge to any person.

Any submission you may wish to make in respect of the amendment must be in writing and sent to the Chief Executive Officer, La Trobe Shire Council, Kay Street, Traralgon by 16 September 1996.

Should you have any enquiries please contact Elaine Wood, Planning Officer, on telephone (051) 73 1444.

JOHN MITCHELL  
Chief Executive Officer

**Planning and Environment Act 1987**  
**TRARALGON (CITY) PLANNING SCHEME**  
Notice of Amendment  
Amendment L68

The La Trobe Shire Council has prepared Amendment L68 to the Traralgon (City) Planning Scheme.

The amendment affects land at Lots 1 and 2 LP41522, Lot 1 LP93132, Lot 1 LP217848, PL105237 and CP1715886 in the Parish of Loy Yang and adjoining road reserves located at the south east corner of Argyle Street and Liddiard Road.

The amendment proposes to introduce a site specific control to allow the development and use of a 5,500 m<sup>2</sup> floorspace area retail facility suitable for a Harvey Norman type land use.

A copy of the amendment can be inspected at La Trobe Shire Council, Traralgon Office, Kay Street, Traralgon; Regional office of the Department of Infrastructure, Office of Planning and Heritage, 4/29 Breed Street, Traralgon or Department of Infrastructure, Office of Planning and Heritage, Olderfleet Buildings, 477 Collins Street, Melbourne.

Inspection of the amendment during office hours will be free of charge to any person.

Any submission you may wish to make in respect of the amendment must be in writing and sent to the Chief Executive Officer, La Trobe Shire Council, Kay Street, Traralgon by 16 September 1996.

Should you have any enquiries please contact Elaine Wood, Planning Officer, on telephone (051) 73 1444.

JOHN MITCHELL  
Chief Executive Officer

**Planning and Environment Act 1987**  
**TAMBO PLANNING SCHEME**  
Notice of Amendment to a Planning Scheme  
Amendment L70

The East Gippsland Shire Council has prepared Amendment L70 to the Tambo Planning Scheme.

The amendment affects land at Lot 8 on LP 63453, Certificate of Title 9740, Folio 788 (19 Albatross Road, Kalimna), Parish of Tambo.

The amendment proposes a site specific amendment to allow subdivision of the subject land into two lots in accordance with the plan appended to the Explanatory Report.

The amendment can be inspected at the Lakes Entrance Business Centre, 545 Esplanade, Lakes Entrance, Victoria 3909; Bairnsdale Business Centre, 273 Main Street, Bairnsdale, Victoria 3875; Department of Planning and Development, Suite 4, 29 Breed Street, Traralgon, Victoria 3844 and the Department of Planning and Development, Ground Floor, Olderfleet Building, 477 Collins Street, Melbourne, Victoria 3000.

Submissions about the amendment must be sent to Chief Executive, Mr Graeme Pearce, East Gippsland Shire Council, P.O. Box 80, Lakes Entrance, Victoria 3909 by 11 September 1996.

Dated 12 August 1996

GRAEME PEARCE  
Chief Executive

**Planning and Environment Act 1987**  
**TAMBO PLANNING SCHEME**  
Notice of Amendment to a Planning Scheme  
Amendment L66

The East Gippsland Shire Council has prepared Amendment L66 to the Tambo Planning Scheme.

The amendment affects land at Crown Allotment 57C, Parish of Bumberrah.

The amendment proposes to rezone an area of some 14.3 hectares over the western portion of the site with access from Johnsonville-Bumberrah Road be rezoned from the Rural A Zone to Rural Residential Zone under the Tambo Planning Scheme.

The amendment can be inspected at the Lakes Entrance Business Centre, 545 Esplanade, Lakes Entrance, Victoria 3909; Bairnsdale Business Centre, 273 Main Street, Bairnsdale, Victoria 3875; Department of Planning and Development, Suite 4, 29 Breed Street, Traralgon, Victoria 3844 and the Department of Planning and Development, Ground Floor, Olderfleet Building, 477 Collins Street, Melbourne, Victoria 3000.

Submissions about the amendment must be sent to Chief Executive, Mr Graeme Pearce, East Gippsland Shire Council, P.O. Box 80, Lakes Entrance, Victoria 3909 by 11 September 1996.

Dated 12 August 1996

GRAEME PEARCE  
Chief Executive

**Planning and Environment Act 1987**  
**MILDURA SHIRE PLANNING SCHEME**  
 Notice of Amendment to a Planning Scheme  
 Amendment L39

The Mildura Rural City Council has prepared Amendment L39 to the Mildura Shire Planning Scheme.

The amendment affects all land within a 1.5 kilometre radius of the proposed Mushroom Composting Complex, to be located upon Part Crown Allotments 6-6C, Section C, Sturt Highway, Merbein South.

The amendment proposes to establish a 1.5 kilometre Buffer Area (Zone) surrounding the Complex, as required by the Environment Protection Authority.

The amendment can be inspected at Mildura Rural City Council, Civic Buildings, 106 Madden Avenue, Mildura; Department of Planning and Development, 426 Hargreaves Street, Bendigo and Regional Office, Ministry for Planning and Development, 477 Collins Street, Melbourne.

Submissions about the amendment must be sent to Mildura Rural City Council, P.O. Box 105, Mildura, Victoria 3502 by 16 September 1996.

W. E. NICOL  
 Director, Infrastructure and  
 Technical Services

**Planning and Environment Act 1987**  
**MOIRA PLANNING SCHEME**  
 Notice of Amendment to Planning Scheme  
 Amendment L10

The Moira Shire has prepared Amendment L10 to the Moira Planning Scheme.

The amendment affects land being:

- \* Lot 4, PS 316355A, Pt CA 76, Parish of Yarrawonga.
- \* Pt CA's 49 and 50, Parish of Yarrawonga.
- \* Lot 1, PS 118049, Pt CA 34, Parish of Yarrawonga.
- \* Lot 1, PS 118048, Pt CA 9A, Parish of Yarrawonga.

The amendment proposes to change the Planning Scheme by rezoning a strip of land approximately 4.1 kilometres in length from Rural Highway Zone to Reserved Land: Goulburn Murray Water.

The purpose of the rezoning is to provide for the construction of the Brownings Road Diversion Drain to divert drainage flows from the Upper Muckatah Depression into the Murray River.

The amendment can be inspected at the Office of Planning and Heritage, Ground Floor, 477 Collins Street, Melbourne; Office of Planning and Heritage, 1 McKoy Street, West Wodonga; Moira Shire Offices, Melville Street, Numurkah or the Yarrawonga Service Centre of the Moira Shire, 26-30 Belmore Street, Yarrawonga.

Submission about the amendment must be sent to the Moira Shire Council, P.O. Box 132, Numurkah 3636 by Monday, 16 September 1996.

FRANK DARKE  
 Manager: Community, Regulatory and  
 Environmental Services

**Planning and Environment Act 1987**  
**WHITEHORSE PLANNING SCHEME**  
 Notice of Amendment  
 Amendment L4

The City of Whitehorse has prepared Amendment L4 to the Whitehorse Planning Scheme.

The amendment applies to land at 28 Thornton Crescent, Mitcham identified as Lot 1 on proposed Plan of Subdivision 349421D.

The land is currently occupied by a two storey Communications Centre incorporating communications and computer equipment and office based staff. It operates on a 24 hour per day, seven days a week basis. Due to restructuring within Melbourne Water Corporation and changes in the provision of computing and communications, the building and the land have now become surplus to the Corporation's requirements.

The purpose of the amendment is to rezone the land, which is largely within a Melbourne Metropolitan Board of Works Reservation, with a small part fronting Thornton Crescent zoned General Industrial, to a Business 3 Zone in accordance with the State section of the Planning Scheme to enable the land to be used in a manner complementary to the area.

The amendment can be inspected at The City of Whitehorse: Nunawading Office, 379 Whitehorse Road, Nunawading 3131; Box Hill Office, 1022 Whitehorse Road, Box Hill

3128 and Department of Infrastructure, Olderfleet Buildings, 477 Collins Street, Melbourne, Victoria 3000.

Submissions on the amendment must be sent to Mr Philip Warner, Manager, Statutory and Development Services, City of Whitehorse, Locked Bag 2, Eastern Mail Centre 3110.

**Planning and Environment Act 1987  
MORELAND PLANNING SCHEME  
Notice of Amendment  
Amendment L22**

The Moreland City Council has prepared Amendment L22 to the Moreland Planning Scheme.

The amendment affects land at 111 Brunswick Road, Brunswick (Lot 5, PS 1902, Volume 6670, Folio 935).

The amendment proposes to change the Local Section of the Moreland Planning Scheme by rezoning the land from the Light Industrial Zone to the Residential C Zone.

The purpose of this amendment is to allow the continuation of the use of the property for a dwelling which is presently classed as a prohibited use under the current zoning. The new zoning will allow the owner to make an application to Council to legitimise the residential use of the property and convert the rear workshop to a dwelling. Planning approval has already been issued to use part of the property for a caretakers dwelling. A second dwelling exists on the property which is not covered by the existing planning approval. The take away food shop operates in accordance with planning approval issued for this purpose.

The amendment can be inspected free of charge during office hours at the following locations: Town Planning Section, Moreland City Council, Coburg Offices, 90 Bell Street, Coburg 3058 and the Department of Planning and Development, Ground Floor, Olderfleet Buildings, 477 Collins Street, Melbourne 3000.

Submissions about the amendment must be sent to Town Planning Section, Moreland City Council, Locked Bag No. 10, Moreland 3058 by 16 September 1996.

Dated 15 August 1996

**BRENDAN MURPHY**  
Manager Planning Services

**Planning and Environment Act 1987  
MELTON PLANNING SCHEME  
Notice of Amendment  
Amendment L69**

The Melton Shire Council has prepared this amendment to the Local Section of the Melton Planning Scheme.

The amendment affects land at Crown Allotment E (Certificate of Title Volume 9778, Folio 546) and Crown Allotment 1, Section 12 (Certificate of Title Volume 9778, Folio 549) north-west corner of High Street and Melton Highway, Melton Shire.

The amendment proposes to change the Planning Scheme by including approximately 8.3 ha of land currently partly within an Existing Public Purpose (20)—other public uses Reservation and partly Corridor A Zone within an Industrial 1 Zone.

A copy of the amendment can be inspected free of charge during office hours at Town Planning Office, Melton Shire Council, Civic Centre, 232 High Street, Melton, Victoria 3337 and the Office of Planning and Heritage, Ground Floor, The Olderfleet Building, 477 Collins Street, Melbourne, Victoria 3000.

Submissions about the amendment must be sent to Melton Shire Council, Planning Office, P.O. Box 21, Melton, Victoria 3337 by 5.00 p.m. on 20 September 1996.

**ADRIAN PENNELL**  
Chief Executive Officer

**Planning and Environment Act 1987  
CRANBOURNE PLANNING SCHEME  
Notice of Amendment  
Amendment L196**

Casey City Council has prepared Amendment L196 to the Cranbourne Planning Scheme.

The amendment affects land at CP167213c, known as Hampton Park Shopping Square, Somerville Road, Hampton Park. The amendment proposes to increase the gross leasable floor area limit that applies to the site by 745 metres to 6,679 metres. The amendment will facilitate an expansion of the existing retail centre on the site.

The amendment may be inspected during office hours at Casey City Council, Civic Centre, Magid Drive, Narre Warren and the Department of Infrastructure, Ground Floor, The Olderfleet Buildings, 477 Collins Street, Melbourne.

Submissions about the amendment must be sent to Manager Planning, Casey City Council, P.O. Box 1000, Narre Warren 3805 by 16 September 1996.

JACQUI HOUGUET  
Manager Planning

**Planning and Environment Act 1987**  
**WARRNAMBOOL PLANNING SCHEME**  
Notice of Amendment to a Planning Scheme  
Amendment L21

The Warrnambool City Council has prepared Amendment L21 to the Warrnambool Planning Scheme.

The amendment affects land within Residential 1 and Residential 2 Zones within the City of Warrnambool.

The amendment proposes to delete from the Residential 1 and Residential 2, Prohibited—Section 3, Clauses (125-2.3 and 126-2.3 respectively), the words “Veterinary Surgery”. The effect of this amendment will be to allow “Veterinary Surgery” to become a discretionary—Permit Required—use in these 2 zones.

A copy of the amendment can be inspected free of charge during office hours at City of Warrnambool, Municipal Offices, 25 Liebig Street, Warrnambool 3280; Office of Planning and Heritage, Olderfleet Buildings, 477 Collins Street, Melbourne 3000 and the Office of Planning and Heritage, Regional Office, Cnr Fenwick and Little Malop Streets, Geelong 3220.

Submissions about the amendment must be sent to the Town Planning Department, Warrnambool City Council, P.O. Box 198, Warrnambool 3280 by 5.00 p.m. on Friday, 13 September 1996.

Dated 15 August 1996

RUSSELL GUEST  
Town Planner

**Planning and Environment Act 1987**  
**SPRINGVALE PLANNING SCHEME**  
Notice of Amendment  
Amendment L100

The City of Greater Dandenong has prepared Amendment L100 to the Local Section of the Springvale Planning Scheme.

The amendment affects land at the corner of Springvale Road and Princes Highway, Springvale more particularly known as 1-3 Springvale Road, (1) Lots 1, 2, 5 (3) Pt. Lt. 3, 4, 5, LP 43351; 5-7 Springvale Road, Pt. Lt. 3, Lots 4 and 5, LP 43351; 9 Springvale

Road, Lot 6, LP 43351; 11-13 Springvale Road, Lot 7, LP PS324040G; 15-17 Springvale Road, Lot 4, LP PS324040G; 19-21 Springvale Road, Lot 3, LP PS324040G; 23-25 Springvale Road, Lot 6, LP PS324040G; 27-31 Springvale Road, Lot 1, LP PS324040G; 819-823 Princes Highway, CP 173985; 825-829 Princes Highway, Lot 2, PS324040G and 831-837 Princes Highway, Lot 8, PS324040G.

The amendment proposes to change the Planning Scheme by rezoning current Office A, Restricted Business and Residential C Zones to a single Business 1 Zone. The amendment also incorporates into the Planning Scheme development guidelines for future construction on the site.

The amendment can be inspected at The City of Greater Dandenong, Springvale Office, 397-405 Springvale Road, Springvale 3171 or Office of Planning and Heritage, 477 Collins Street, Melbourne 3000.

Submissions about the amendment must be sent to Manager, Urban Planning, City of Greater Dandenong, P.O. Box 200, Springvale 3171 by Monday, 16 September 1996.

Dated 6 August 1996

MICHELLE LEE  
Manager, Urban Planning

**UNIVERSITY OF**  
**CANBERRA**  
**INVESTIGATION**  
**METHODS COURSE**  
(Law Enforcement & Compliance)  
**MELBOURNE**

The University of Canberra is offering a three-day Investigation Methods course for persons who investigate alleged breaches of legislation.

The course is structured so as to provide a sequential learning experience and focuses on topics which include: Principles of Investigation, Concepts & Elements of Law, Procedural Fairness, Points of Proof, Burden & Standards of Proof, Evidence, Interviewing Techniques and Statements. In addition to discussions participants are involved in group and individual exercises which include the examination of questionnaires and a case study.

The course is also appropriate for persons who supervise investigations or who are required to examine briefs of evidence with a view to prosecution.

Dates: Course 1 Mon 18 to Wed 18 Sept. 1996  
Course 2 Mon 9 to Wed 11 Dec. 1996

Times: 9.00am - 4.30pm.

Venue: Council of Adult Education  
256 Flinders Street, Melbourne

Cost: \$825 (includes m/a fees, course handbook and certificate of course completion).

For a brochure, further information or registration please contact:

Val Oliver  
Faculty of Education  
University of Canberra  
Telephone (06) 201 2470  
Facsimile (06) 201 5338



**Melbourne City Link Act 1995  
NOTICE PURSUANT TO SECTION 41**

Pursuant to Section 41 of the Melbourne City Link Act 1995 ("the Act"), the Melbourne City Link Authority elects to use the procedures provided under Sections 42 and 43 of the Act in the acquisition pursuant to Section 38 of the Act which is part of the project area (as defined by Section 7 of the Act). The land the subject of the election is in the specified part of the project area, being that area located between Glenferrie Road, South Eastern Freeway and the Yarra River, as shown hatched on the plan below:

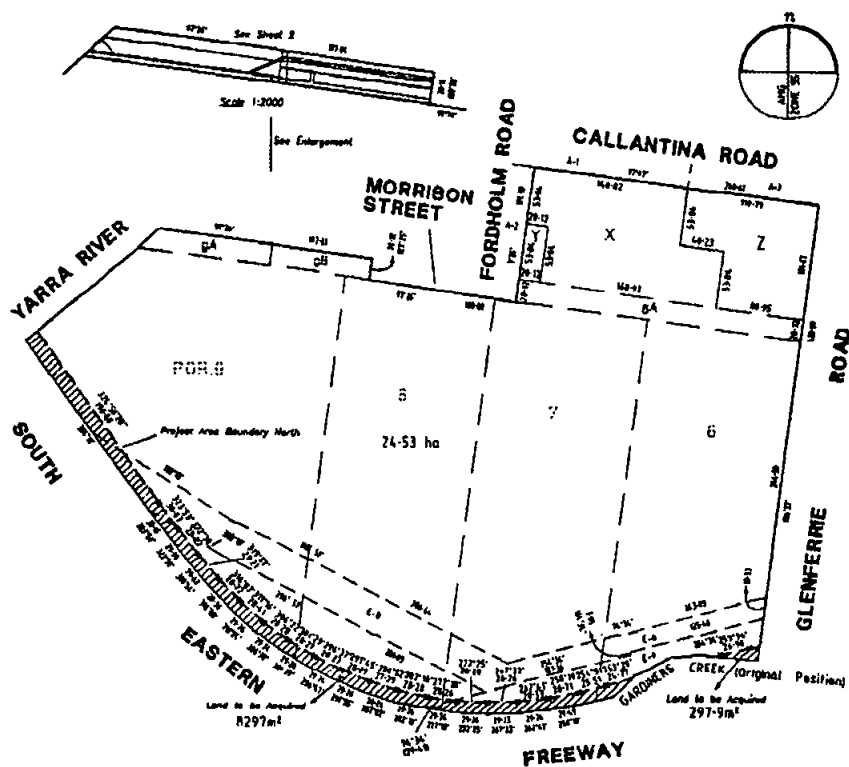

Dated 7 August 1996

RICHARD PARKER  
Chief Executive  
Melbourne City Link Authority

**Marine Act 1988  
ORDER DECLARING PERSONS OR BODIES TO BE LOCAL AUTHORITIES IN RESPECT  
TO SPECIFIED STATE WATERS  
Amending Order**

Pursuant to Section 3 (3) (b) of the Marine Act 1988 I hereby declare the persons or bodies listed in Column 1 of the following table to be a local authority in respect to the State waters specified opposite the name of the local authority in Column 2 of the table.

This order supercedes all previous orders made under Section 3 (3) (b) of the Act.

## PART 1— MUNICIPAL COUNCILS

<i>Column 1</i> <i>Local Authority</i>	<i>Column 2</i> <i>State Waters</i>
Ararat Rural City Council	Green Hill Lake
Ballarat City Council	Lake Burrumbeet Lake Learmonth Lake Wendouree
Buloke Shire Council	Browns Lake Green Lake Wooronook Lakes
Campaspe Shire Council	Taylor's Creek
Central Goldfields Shire Council	Goldfields Reservoir Lake Victoria
Colac Otway Shire Council	Designated Port of Apollo Bay
Corangamite Shire Council	Designated Port of Port Campbell Lake Tooliorook
DeLATite Shire Council	Broken River within the Shire of Delatite
East Gippsland Shire Council	Bemm River within the Shire of East Gippsland Lake Tyers
Gannawarra Shire Council	Gunbower Creek Kangaroo Lake Lake Charm Lake Meering (Meran)
Greater Bendigo City Council	Lake Weeroona
Greater Shepparton City Council	Kialla Lake The waters of the International Village Victoria Park Lake
Hindmarsh Shire Council	Lake Hindmarsh The Wimmera River within the Shire of Hindmarsh
Horsham Rural City Council	Green Lake Lake Natimuk Lake Toolondo The Wimmera River within the boundaries of the Horsham Rural City
Indigo Shire Council	Fletcher's Dam Lake Kerford Lake Sambell
La Trobe Shire Council	Lake Narracan
Loddon Shire Council	Loddon River within the Shire of Loddon Little Lake Boort
Mildura Rural City Council	Lake Cullulleraine
Moyne Shire Council	Designated Port of Port Fairy
Northern Grampians Shire Council	Lake Batyo Catyo Lake Fyans



	Hollands Lake
	Lake Lonsdale
	The St Arnaud Reservoir
	Teddington Reservoir No. 2
	The Volcano Water Storage
	Walkers Lake
	All Rivers and Streams within the Shire of Northern Grampians
Pyrenees Shire Council	Beaufort Park Lake
Southern Grampians Shire Council	Lake Hamilton
	Lake Linlithgow and Bullrush Swamp
Strathbogie Shire Council	The Goulburn River from Hughes Creek to Goulburn Weir including Lake Nagambie
Surf Coast Shire Council	Anglesea River from Bass Strait to Coal Mine Road, Anglesea
	Lake Modewarre at Moriac
	Lake Murdeduke
	Painkalac Creek from Bass Strait to Boundary Road, Aireys Inlet
Swan Hill Rural City Council	Lake Boga
Warrnambool City Council	The Merri River between the seaward outlet and the Brownfield Street Weir
	Designated Port of Warrnambool
Whitehorse City Council	Blackburn Lake
Yarriambiack Shire Council	Yarriambiack Creek (within the Yarriambiack Shire)

## PART 2—GOVERNMENT DEPARTMENTS AND AUTHORITIES

<i>Column 1</i> <i>Local Authority</i>	<i>Column 2</i> <i>State Waters</i>
Barwon Region Water Authority	The Barwon River between the lower Breakwater and Orana Road
	Bolwarra Weir
	Bostock Reservoir
	Korweinguboorra Reservoir
	Lower Stoney Creek Reservoir
	Railway Weir
	She Oaks Weir
	Upper Stoney Creek Reservoir
	West Barwon Dam
	Wurdee Buloc Reservoir
Gippsland and Southern Water Authority	Blue Rock Lake
	Cowwarr Weir
	Lake Glenmaggie
	Melton Reservoir
	Pykes Creek Reservoir
Goulburn-Murray Water	Lake Buffalo
	Cairn Curran Reservoir
	Lake Dartmouth
	Lake Eildon and Eildon Pondage
	Lake Eppalock

	Greens Lake (Corop)
	Lake Hume
	Laanecoorie Reservoir
	Loch Garry
	Middle and Reedy Lakes
	Lake Mokoan
	Lake Mulwala including the Ovens River below the road bridge at the Murray Valley Highway
	Lake Nillahcootie
	Waranga Basin
	Lake William Hovell
The Hopkins River Authority	The Hopkins River between the seaward outlet and Tooram Stones
Melbourne Parks and Waterways	Maribyrnong River upstream of Shepherds Bridge on Footscray Road
	Patterson River upstream of Nepean Highway Bridge to Eumemmerring Creek
	Designated Port of Port Phillip
	Designated Port of Queenscliff
	Designated Port of Western Port
	Yarra River upstream of the Charles Grimes Bridge
Melbourne Water	Cherry Lake, Altona
	Laverion Creek upstream of the outlet to Port Phillip Bay to Queen Street, Altona
	Skeleton Creek upstream of the outlet to Port Phillip to Point Cook Road, Altona and Werribee
	The following lakes on Taylors Creek, Keilor—Taylors Lake, Lake Kingfish, Lake Spoonbill, Lake Heron, Lake Shelduck, Lake Ibis and Lake Cormorant
Secretary of the Department of Natural Resources and Environment	Aire River downstream of the Great Ocean Road Bridge
	All the waters within the Lake Albacutya National Park
	All the waters within the Barmah State Park
	The waters of the Barwon River upstream of the Sheepwash Road extension and all the waters within Lake Connnewarre Wildlife Reserve including Reedy Lake but not including the waters of the Barwon River upstream the Lower Breakwater
	Bridgewater Lakes (Discovery Bay Coastal Park)
	Browns Swamp
	Lake Carpull
	Lake Catani (Mount Buffalo National Park)
	Lake Cooper
	Lake Costin
	Lake Craven
	Fitzroy River
	Gellibrand River downstream of the bridge at Princetown
	The waters of the Glenelg River within

Victoria between the mouth and the junction  
 with the Crawford River at Dartmouth  
 All the waters within Hattah-Kulkyne  
 National Park  
 Heywood Lake  
 Lake Horden  
 All the waters within the Kings Billabong  
 Wildlife Reserve  
 Lake Lysterfield  
 Malseeds Lake  
 Lake Monebeong (Lake Bung Bung)  
 Mueller Inlet with the Croajingolong  
 National Park  
 Lake Powell  
 Lake Reeve  
 Lake Surprise (Mount Eccles National Park)  
 Surrey River (upstream of the Princes  
 Highway Bridge)  
 Swan Lake  
 Sydenham Inlet and all navigable waters  
 with an opening to that inlet  
 Tamboon Inlet and all navigable waters with  
 an opening to that inlet  
 Teddington Reservoir Number One (Upper  
 Kara Kara State Park)  
 All the waters within the Wathe Wildlife  
 Reserve  
 All the waters within Wilsons Promontory  
 National Park  
 Wingan Inlet within the Croajingolong  
 National Park  
 All the waters within Wyperfeld National  
 Park

Upper Goulburn Waterways Authority

The Goulburn River upstream of Goulburn  
 Weir within the Shire of Mitchell and  
 Murrindindi

Wimmera Mallee Rural Water Authority

Lake Bellfield  
 Dock Lake  
 Pine Lake  
 Rocklands Reservoir  
 Taylors Lake  
 Lake Wartook

## PART 3—COMMITTEES OF MANAGEMENT

<i>Column 1</i> <i>Local Authority</i>	<i>Column 2</i> <i>State Waters</i>
The Committee of Management of Allans Flat Recreation Reserve Inc.	Allans Flat Lake
Barwon Coast Committee of Management Inc.	Designated Port of Barwon Heads
The Lake Bolac Foreshore Committee of Management Inc.	Lake Bolac
The Lake Bullen Merri Committee of Management Inc.	Lake Bullen Merri
The Lake Charlegrark Recreation Reserve Committee Inc.	Lake Charlegrark

Lake Lascelles and Corrong Committee of Management Inc.	Lake Corrong Lake Lascelles
The Curdies River and Recreation Reserve Committee of Management Inc.	Curdies River and Curdies Inlet between French's Bridge and the Great Ocean Road Bridge at Peterborough
The Deep Lake Recreation Reserve Committee of Management Inc.	Deep Lake
The Committee of Management for the Bridgewater on Loddon Public Park Reserve Inc.	The Loddon River at Bridgewater between Flour Mill Weir and Sweeneys Lane
Gippsland Ports Committee of Management Inc.	Designated Port of Anderson Inlet Designated Port of Corner Inlet and Albert Designated Port of Gippsland Lakes Designated Port of Snowy River Designated Port of Mallacoota
Lorne Foreshore Committee of Management Inc.	Designated Port of Lorne
Mitta Mitta River Improvement Trust	Mitta Mitta River within the Shire of Towong between the top water line of Lake Hume and the junction of the river with Callaghan Creek
Committee of Management for Lake Moodemere Public Purposes Reserve Inc.	Lake Moodemere
Nhill Lake Committee of Management Inc.	Nhill Lake
The Lake Purrumbete Foreshore Committee of Management Inc.	Lake Purrumbete
St George's Lake Scenic Resource Committee of Management Inc.	Lake St George
The Committee of Management of Narrawong Camping and Recreation Reserve Corporation	Surrey River between the seaward the outlet and the Princes Highway Bridge
Tchum Lake South Committee of Management Inc.	Tchum Lake South
The Lake Wallace Foreshore Reserve Committee of Management Inc.	Lake Wallace
Walpeup Lake Committee of Management Inc.	Walpeup Lake

## PART 4—OTHERS

Column 1 Local Authority	Column 2 State Waters
Hazelwood Power Corporation Ltd	Hazelwood Cooling Pond
Southern Hydro Ltd	Kiewa and Rubicon Hydro Electric Scheme Waters including Rocky Valley Dam, Pretty Valley Dam, Junction Dam at Bogong, Clover Dam, Mount Beauty Regulating Pondage, Rubicon Dam, Royston Dam and Rubicon Falls Dam

Dated 30 July 1996

GEOFF CRAIGE  
Minister for Roads and Ports

Form 7  
Section 21, Regulation 16  
**NOTICE OF ACQUISITION**  
Compulsory Acquisition of Interest in Land

The Minister for Education declares that by this notice he acquires the following interest in the land described as being Lot 1 on unregistered Plan of Subdivision 348722T, Parish of Mildura, County of Karkaroc and being part of the land in Certificate of Title Volume 8973, Folio 743.

Freehold Interest.

Published with the authority of the Minister for Education.

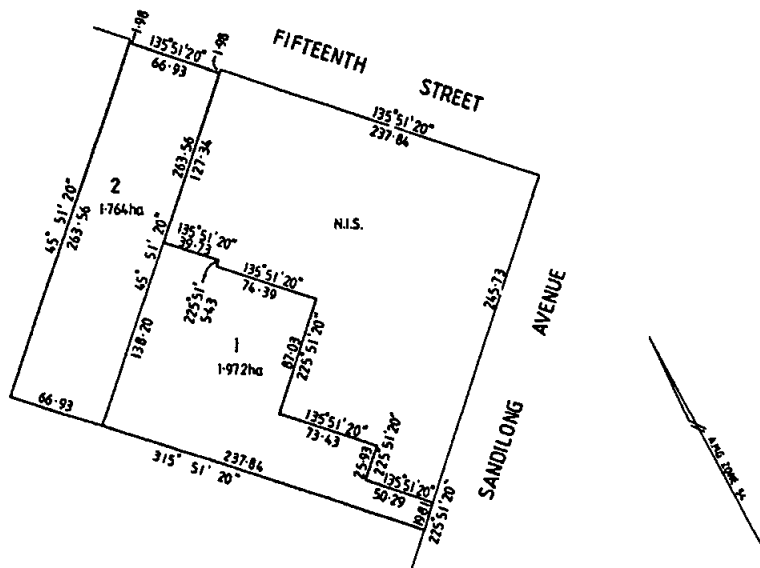

**Land Acquisition and Compensation Act  
1986**

Form 7

Section 21, Regulation 16

**NOTICE OF ACQUISITION**

**Compulsory Acquisition of Interest in Land**

The Minister for Agriculture and Resources declares that by this notice he acquires the following interest in the land described in Certificate of Title Volume 2928, Folio 517, Parish of Maryvale, County of Buln Buln.

**Interest Acquired:** Estate in fee simple.

Published with the authority of The Minister for Agriculture and Resources.

PATRICK McNAMARA  
Deputy Premier

Minister for Agriculture and Resources

**Land Acquisition and Compensation Act  
1986**

Melbourne City Link Act 1995

**NOTICE OF ACQUISITION**

**Compulsory Acquisition of Interest in Land**

The Melbourne City Link Authority declares that by this notice it acquires the following interests in the land described hereunder:

**Interested Parties:** City of Moonee Valley (as Registered Proprietor) and all or any other interests in the land.

**Description of Land:** Being all that piece of land in the Parish of Doutta Galla being part of Crown Allotments 14 and 15, Section 4 and known as part of Debney Park, 1-70 Mt Alexander Road, Flemington.

**Area:** 5961 square metres.

**Title Details:** Certificate of Title Volume 10238, Folio 359.

Published with the authority of the Melbourne City Link Authority.

T. H. HOLDEN  
Manager—Property Services  
Roads Corporation  
(appointed as agent for the  
Melbourne City Link Authority)

**Land Acquisition and Compensation Act  
1986**

**Melbourne City Link Act 1995**

**NOTICE OF ACQUISITION**

**Compulsory Acquisition of Interest in Land**

The Melbourne City Link Authority declares that by this notice it acquires the following interests in the land described hereunder:

**Interested Parties:** F. & D. Pegoraro and Fred Pegoraro Excavations Pty Ltd and all or any other interests in the land.

**Description of Land:** Being part of Railway Lot 33, Lloyd Street, Kensington.

**Area:** 256 square metres shown on Survey Plan Number 19291.

Published with the authority of the Melbourne City Link Authority.

T. H. HOLDEN  
Manager—Property Services  
Roads Corporation  
(appointed as agent for the  
Melbourne City Link Authority)

Creditors, next of kin and others having claims against the estate of any of the undermentioned deceased persons are required to send particulars of their claims to State Trustees Limited A.C.N. 064 593 148, 168 Exhibition Street, Melbourne, Victoria 3000 the personal representative, on or before 15 October 1996, after which date State Trustees Limited may convey or distribute the assets having regard only to the claims of which State Trustees Limited then has notice.

Aicher, Carlina Amalie, late of 4/61 The Grove, Coburg, pensioner, who died 25 May 1996.

Anderson, Ursula Ena, late of 16 Florence Road, Surrey Hills, retired, who died 14 May 1996.

Bailey, Gayle Lavina, late of 30-32 Fir Street, Whittlesea, pensioner, who died 13 January 1996.

Bain, Kevin Archibald, late of 14 Gully Crescent, Belgrave, retired, who died 18 June 1996.

Bateson, Mary Louise, late of Gippsland Hospital, Macalister Street, Sale, who died 17 April 1996.

Bottrell, Mervyn Keith, late of Lot 14 Dutton Way, Portland, pensioner, who died 4 April 1996.

Brown, Lila Coral, late of Bodalla Private Nursing Home, 32 Walpole Street, Kew, retired, who died 15 September 1995.

Brown, Marjorie Anne, late of 51 Mathoura Road, Toorak, widow, who died 9 June 1996.

Cong, Jie Ju, late of Xi An City, Peoples' Republic of China, teacher, who died 17 September 1988.

Dale, Norman Ernest, late of Inala Village Home, 220 Middleborough Road, Blackburn, pensioner, who died 12 June 1996.

Fenigstein, Stefania, (known as Fenigstein Soorch) formerly of Montefiore Home for the Aged, 619 St Kilda Road, Melbourne, but late of 95 High Street, Ashwood, widow, who died 4 January 1996.

Golub, Igor (known as Mark Theodore) late of Unit 1, 15 Mildenhall Court, Altona Meadows, unemployed, who died 27 October 1995.

Hardy, Kathleen Mary, late of 17 Erval Avenue, Preston, home duties, who died 17 June 1996.

Kadan, Andon, late of 1/63 Elizabeth Street, Richmond, retired, who died 2 March 1996.

Koloszar, Johanna, late of 7/47 Alma Road, St Kilda, pensioner, who died 28 May 1996.

McGowan, Keith, late of 35 Galvin Street, Altona, clerk, who died 25 November 1979.

Mellington, Ellen Ann, late of 60 The Avenue, Windsor, pensioner, who died 11 October 1995.

Milburn, Anne, late of Graceton Private Nursing Home, 26 Livingstone Street, Ivanhoe, pensioner, who died 3 May 1996.

Morris, Marjorie Eleni, late of Community House, 18 Mashie Court, Rosebud, pensioner, who died 10 December 1995.

Mountney, Mary Patricia, late of 50 Marquis Road, Moorabbin, home duties, who died 4 March 1996.

Murphy, William Emmett, late of 11/27 Lanark Street, Clayton, retired, who died 3 July 1996.

Olive, Nora, late of Jacksons Road, Mount Eliza, pensioner, who died 31 May 1996.

Peterson, Albert, late of 37 Avondale Road, Morwell, retired greenman, who died 31 October 1995.

Pollard, Sandra Dawn, late of Kew Cottages, Princes Street, Kew, pensioner, who died 15 April 1996.

Powell, Ruth Eleanor, late of Flat 5/71 St Aubyns Hove, East Sussex, who died 3 May 1995.

Smith, Ronald Rupert, late of 32 Marcus Road, Lower Templestowe, proof reader, who died 26 May 1996.

Smoores, Johan Herman, late of 2 Johann Avenue, Scoresby, civil engineer, who died 31 January 1996.

Stasch, Minna Marie Luise, late of Waltrop, Germany, retired, who died 19 January 1996.

Treweek, Robert Lawrence, late of 45 Silvan Road, Wattle Glen, retired clerk, who died 27 October 1995.

Wilson, Suzanne Janet, late of 21 Landale Street, Box Hill, home duties, who died 5 May 1996.

Wissing, Thelma Lillian, late of 39 Pyalong Avenue, Rosanna, pensioner, who died 22 July 1996.

Dated at Melbourne 6 August 1996

J. L. OWEN  
Manager, Estate Management  
State Trustees Limited

Creditors, next of kin and others having claims against these following estates:

Theresa Bolton, late of 1/73 Boscombe Overcliff Drive, Bournemouth, Dorset BH5 2EJ, England, pensioner, who died 23 October 1989.

Claire Louise Clark, late of 35 Dorothy Avenue, Glenhuntly, Victoria, pensioner, who died 15 May 1996.

Thelma Lillian Veronica Gravener, late of Corio House Hursing Home, Nelson Road, Warnambool, Victoria, pensioner, who died 20 June 1996.

Maxwell Norman Hamilton, late of 28 Mitchell Street, Lilydale, Victoria, truck driver, who died 3 March 1992.

Albert Fred Mercer, also known as Alfred George Mercer, late of Culcairn Private Nursing Home, 138 Hastings Road, Frankston, Victoria, pensioner, who died 28 June 1996.

Robert Frederick Smith, late of Casterton Memorial Nursing Home, Mt Gambier Road, Casterton, Victoria, pensioner, who died 6 May 1996.

Clifford Edmund Stone, late of James Bray Senior Citizens Residence, 24 Wills Street, Melbourne, Victoria, pensioner, who died 1 July 1996.

Waclaw Zapala, late of Queen Elizabeth Geriatric Centre, 102 Ascot Street, Ballarat, Victoria, pensioner, deceased, who died on 17 June 1996.

are required pursuant to Section 33 of the Trustee Act 1958 to send particulars of their claims against the above-mentioned estates to State Trustees Limited, 168 Exhibition Street, Melbourne, Victoria on or before 16 October 1996, after which date State Trustees Limited A.C.N. 064 593 148 may convey or distribute the assets of the above-mentioned estates having regard only to the claims of which it then has notice.

Creditors, next of kin and others having claims against these following estates:

Melva Ellen Barbour, late of Stewart Lodge, 85 Stewart Street, Brunswick, Victoria, pensioner, deceased, who died on 23 June 1996.

Edith Rose Cott, late of 11 Gay Street, Blackburn, Victoria, pensioner, deceased, who died on 14 June 1996.

Robert Foster, late of Begonia Private Nursing Home, 15 Richards Street, Ballarat, Victoria, pensioner, deceased, who died on 1 June 1996.

Aniela Pilkiewicz, late of 41 North Road, Reservoir, Victoria, cleaner, who died on 28 June 1996.

David Cyril Pumpa, late of Queen Elizabeth Centre, 102 Ascot Road, Ballarat, Victoria, pensioner, deceased, who died on 29 May 1996.

are required pursuant to Section 33 of the Trustee Act 1958 to send particulars of their claims against the above-mentioned estates to State Trustees Limited, 168 Exhibition Street,

Melbourne, Victoria on or before 16 October 1996, after which date State Trustees Limited A.C.N. 064 593 148 may convey or distribute the assets of the above-mentioned estates having regard only to the claims of which it then has notice.

Department of Treasury and Finance  
SALE OF CROWN LAND BY PUBLIC  
AUCTION  
Reference P362994

On Saturday, 7 September 1996 at 2.00 p.m. on site.

**Property Address:** Wallan Road, Glenvale.

**Crown Description:** Allotment 7C, Section 15, Parish of Toorourrong.

**Area:** 2.631 hectares.

**Term of Sale:** 10% deposit—balance 60 days.

**Co-ordinating Officer:** Dennis Bishop, Land Sales Officer, Department of Natural Resources and Environment, 240 Victoria Parade, East Melbourne 3002.

**Selling Agent:** L. J. Hooker—Whittlesea Pty Ltd of 22 Church Street, Whittlesea 3757. Telephone (03) 97162302.

ROGER M. HALLAM  
Minister for Finance

Dairy Industry Act 1992  
VICTORIAN DAIRY INDUSTRY  
AUTHORITY  
Determination

This Determination is made by the Victorian Dairy Industry Authority under the powers conferred by Section 61 of the Dairy Industry Act 1992 and shall come into operation on 1 July 1996.

The Determination of milk prices made by the Victorian Dairy Industry Authority and published in the Government Gazette dated 2 May 1996 is revoked.

DETERMINATION

Part 1  
DETERMINATION UNDER SECTION 3 OF  
THE DAIRY INDUSTRY ACT 1992

Export sales are sales for the purposes of human consumption as a liquid beyond the territorial limits of the Commonwealth of Australia.

Ultra Heat treated milk (UHT milk) is milk that is processed by subjecting the product to a temperature of not less than 132 degrees centigrade for not less than one second and aseptically packaging it in approved hermetically sealed packages.

Flavoured milk is milk to which flavouring, as defined in the Food Standards Code, has been added so as to alter the odour or taste of the milk to an appreciable extent.

Concentrated skim milk and concentrated whole milk used in the manufacture of market milk is market milk.

Milk used in the production of "Vita Plus" is market milk for the purposes of the above Act.

Part 2

PRICES PAYABLE FOR MILK SUPPLIED  
TO PROCESSORS BY THE AUTHORITY

The Authority has determined that all milk will be sold ex factory and that the following prices must be paid for milk sold by the Authority to milk processors.

- (a) Standardised raw milk for processing as daily pasteurised milk for sale in Victoria will be:
  - (i) for flavoured milk and lot fat flavoured milk marketed under processor (non VDIA) brands—51.49 cents per litre.
  - (ii) for all other milk—52.49 cents per litre.
- (b) Standardised raw milk for processing as daily pasteurised milk for sale in Australia but outside Victoria will be:
  - (i) for flavoured milk and low fat flavoured milk marketed under processor (non VDIA) brands—50.44 cents per litre.
  - (ii) for all other milk—50.44 cents per litre.
- (c) Standardised raw milk for processing as daily pasteurised milk for sale by export will be 32.91 cents per litre.
- (d) Standardised raw milk for processing as daily pasteurised ultra filtered milk for sale in Victoria will be 45.30 cents per litre.
- (e) Standardised raw milk for processing as daily pasteurised ultra filtered milk for sale in Australia but outside Victoria will be 44.65 cents per litre.



- (f) Standardised raw milk for processing as ultra heat treated milk for sale in Victoria will be—
  - (i) for flavoured milk and low fat flavoured milk marketed under processor (non VDIA) brands—33.75 cents per litre.
  - (ii) for all other milk—34.75 cents per litre.
- (g) Standardised raw milk for processing as ultra heat treated milk for sale in Australia but outside Victoria will be 33.75 cents per litre.
- (h) Standardised raw milk for processing as ultra heat treated milk for sale by export will be 33.11 cents per litre.
- (i) Standardised raw milk for processing as sterilised milk for sale by export will be 33.11 cents per litre.
- (j) Standardised raw milk for processing as daily pasteurised organic and bio-dynamic milk for sale in Victoria will be 55.22 cents per litre.
- (k) Standardised raw milk for processing as daily pasteurised organic and bio-dynamic milk for sale in Australia but outside Victoria will be 54.07 cents per litre.
- (l) Standardised raw milk for processing as concentrated skim milk for use to adjust the solids content in market milk for sale in Victoria will be 40.59 cents per litre.
- (m) Standardised raw milk for processing as concentrated skim milk for use to adjust the solids content in market milk for sale in Australia but outside Victoria will be 40.08 cents per litre.

TOM AUSTIN  
Chairman

#### Associations Incorporation Act 1981

Notice is hereby given that in pursuance of Sub-section 10 (4) of the **Associations Incorporation Act 1981** a Certificate of Incorporation was granted to the Field Naturalists Club of Victoria Inc. on 5 August 1996.

O. PAUL  
Deputy Registrar of Incorporated Associations

#### Associations Incorporation Act 1981

Notice is hereby given that in pursuance of Sub-section 10 (4) of the **Associations Incorporation Act 1981** a Certificate of Incorporation was granted to the Australian Organisation for Quality Inc. on 9 August 1996.

O. PAUL  
Deputy Registrar of Incorporated Associations

#### Electricity Industry Act 1993

##### Section 165

#### NOTICE OF VARIATION OF LICENCES

The licences issued by the Office of the Regulator-General ("the Office") to:

- \* Hazelwood Power Corporation Limited ("Hazelwood");
- \* Energy Brix Australia Corporation ("Energy Brix");
- \* Generation Victoria ("GenVic");
- \* Loy Yang Power Limited ("Loy Yang"); and
- \* Southern Hydro Limited ("Southern Hydro"),

have been varied by the Treasurer on 23 July 1996. The variations are summarised below.

##### 1. Generation licence issued to Hazelwood

The main variations made to the generation licence issued to Hazelwood are:

- \* to require the Office to have regard to the Tariff Order when determining whether the terms on which Hazelwood will provide certain ancillary services to Victorian Power Exchange ("VPX") are fair and reasonable; and
- \* to clarify the circumstances in which energy generated by Hazelwood at its licensed power stations may be dealt with other than by being sold through VicPool in accordance with the VicPool Rules; and
- \* to clarify the circumstances in which VPX is able to disclose information provided to VPX by Hazelwood; and
- \* to clarify the circumstances in which Hazelwood may be required to provide information to the Office; and
- \* to require the licence fee of Hazelwood to be paid on a quarterly basis and to enable the Office to determine the time

and manner of payment of other fees and charges payable by Hazelwood in respect of the licence; and

- \* to enable the Treasurer to vary the terms of the licence prior to completion occurring under a contract of sale for the shares of Hazelwood; and
- \* to enable the licence to be transferred in accordance with the Electricity Industry Act 1993; and
- \* to require Hazelwood to enter into certain deeds and agreements.

#### 2. Generation licence issued to Energy Brix

The main variations made to the generation licence issued to Energy Brix are:

- \* to clarify the circumstances in which energy generated by Energy Brix at its licensed power station may be dealt with other than by being sold through VicPool in accordance with the VicPool Rules; and
- \* to clarify the circumstances in which Energy Brix may be required to provide information to the Office; and
- \* to enable the Treasurer to vary the terms of the licence prior to completion occurring under a contract of sale for the shares of Energy Brix; and
- \* to update certain provisions as a consequence of the incorporation of Energy Brix under the Corporations Law of Victoria.

#### 3. Generation licence issued to GenVic

The main variation made to the generation licence issued to GenVic is to require GenVic to enter into certain agreements and deeds.

#### 4. Generation licence issued to Loy Yang

The main variation made to the generation licence issued to Loy Yang is to require Loy Yang to enter into certain agreements and deeds.

#### 5. Generation licence issued to Southern Hydro

The main variation made to the generation licence issued to Southern Hydro is to require Southern Hydro to enter into certain agreements and deeds.

Copies of the licences may be inspected at the premises of the Regulator-General, 35 Spring Street, Melbourne.

Copies of the licences may also be obtained free of charge by application to the Office of the Regulator-General, Level 1, 35 Spring Street, Melbourne 3000, telephone (03) 9651 0222, facsimile (03) 9651 3688.

Dated 9 August 1996

ROBIN C. DAVEY  
Regulator-General

### Agricultural Industry Development Act 1990 NOTICE

I, Patrick McNamara, Minister for Agriculture and Resources, direct that a poll of Victorian processing tomato growers be held on the question of whether the following proposed Victorian Tomato Processing Development Order should be made.

#### TOMATO PROCESSING INDUSTRY DEVELOPMENT ORDER

##### 1. Citation

This industry development order may be cited as the Tomato Processing Industry Development Order 1996.

##### 2. Order made under the Agricultural Industry Development Act 1990

This Order is made under Part 2 of the Agricultural Industry Development Act 1990.

##### 3. Purposes of Order

The purposes of this Order are to set up a Committee—

- (a) to recommend prices to be paid by processors to producers for processing tomatoes grown in the State;
- (b) to arrange for the preparation of a market outlook and situation report at least once in every year, and cause such a report to be prepared and published whenever a recommendation is made about prices.

##### 4. Definitions

In this Order—

“*Act*” means the Agricultural Industry Development Act 1990.

“*Committee*” means the Tomato Industry Negotiating Committee.

“*Processor*” includes any person other than a producer who purchases tomatoes from a producer for resale to a processor.

"Producer" means—

- (a) a person by whom, or on whose behalf, tomatoes are grown; and
- (b) if tomatoes are grown or produced for sale by a partnership or under a share farming agreement, the partnership or the parties to that agreement—

but does not include a person engaged as an employee on wages or salary or piece work rates.

"Tomatoes" means any tomatoes grown in the State and used or intended to be used for processing.

5. Term of Order

This order comes into operation on its publication in the Government Gazette and remains in force to 1 June 1998.

6. Establishment of a Committee

There shall be a "Tomato Industry Negotiating Committee".

7. Members

The committee shall consist of 11 members appointed by the Minister being—

- (a) a Chairperson who is an officer of the public service employed in the Department of Natural Resources and Environment; and
- (b) five producer members nominated jointly by the Victorian Farmers Federation Inc. and NSW Tomato Growers Association; and
- (c) five processor members nominated by the Australian Tomato Processors Association.

8. Chairpersons voting rights

The Chairperson has a casting vote on the question of recommended prices, if the Committee does not otherwise agree on that question. The Chairperson is not entitled to vote on any other question arising at a meeting of the Committee.

9. Function to recommend prices

- (1) The Committee must recommend prices for tomatoes purchased by a processor.
- (2) The Committee may adjust a recommended price if it is of the opinion that it is appropriate to do so because of changed circumstances.

10. Market report

The Committee must arrange for the preparation of a market outlook and situation report for the industry at least once in every year and must arrange for such a report to be prepared whenever a recommendation is made about prices.

11. Publication of market outlook and recommended price

The Committee must cause the publication of any report on the market outlook and any recommended prices at the same time and in the same manner being in a newspaper or other publication which circulates throughout the State.

12. Meetings

(1) The Committee must meet in a timely manner to enable it to recommend prices by 31 July each year.

(2) A meeting of the Committee may be convened by notice in writing given by the chairperson, the five producer members or the five processor members.

(3) Such a notice must be given to all other members at least seven days before the proposed meeting.

13. Financial year

The financial year of the Committee is the period from 1 July to 30 June.

Submissions on the proposed Order are invited from persons ineligible to vote in the poll. Submissions should reach the Manager Agricultural Industry Policy, Agriculture Victoria, P.O. Box 500, East Melbourne 3002 by Friday, 27 September 1996.

PATRICK McNAMARA

Minister for Agriculture and Resources

Livestock Disease Control Act 1994

(No. 115)

APPROVED AGENT

Notice Under Section 94

I hereby declare Non Lequit Pty Ltd (No. CS 238 in the Register) being a company carrying on a business as a Stock and Station Agent to be an Approved Agent for the purposes of Part 6 of the Livestock Disease Control Act 1994 with effect from 2 August 1996.

CHRISTOPHER CHARLES EDWIN GAHAN  
Principal Animal Health Officer

**Transport Act 1983  
ROAD DECLARATIONS AND  
DEDICATIONS**

The Roads Corporation pursuant to the Transport Act 1983, upon publication of this notice declares, or varies the declaration of, the roads as described below and on the plans attached, and further declares that such roads are fit to be used as a public highway and are now absolutely dedicated to the public for use as public highways within the meaning of any law now or hereafter in force.

**STATE HIGHWAY**

112/96 Springvale Road in the City of Monash shown hatched on plans numbered GP 17090 and GP 17391.

**MAIN ROAD**

113/96 Heathcote-Kyneton Road in the City of Greater Bendigo shown hatched on plan numbered GP 17159A.

114/96 Normanby Road in the City of Port Phillip shown cross hatched on plan numbered GP 18551D.

115/96 Ferntree Gully Road in the City of Monash shown hatched on plan numbered GP 18536.

116/96 High Street in the Cities of Monash and Boroondara shown hatched on plan numbered GP 15527A.

**ROAD**

117/96 Epsom-Fosterville Road in the City of Greater Bendigo shown hatched on plans numbered GP 16766B and GP 16767B.

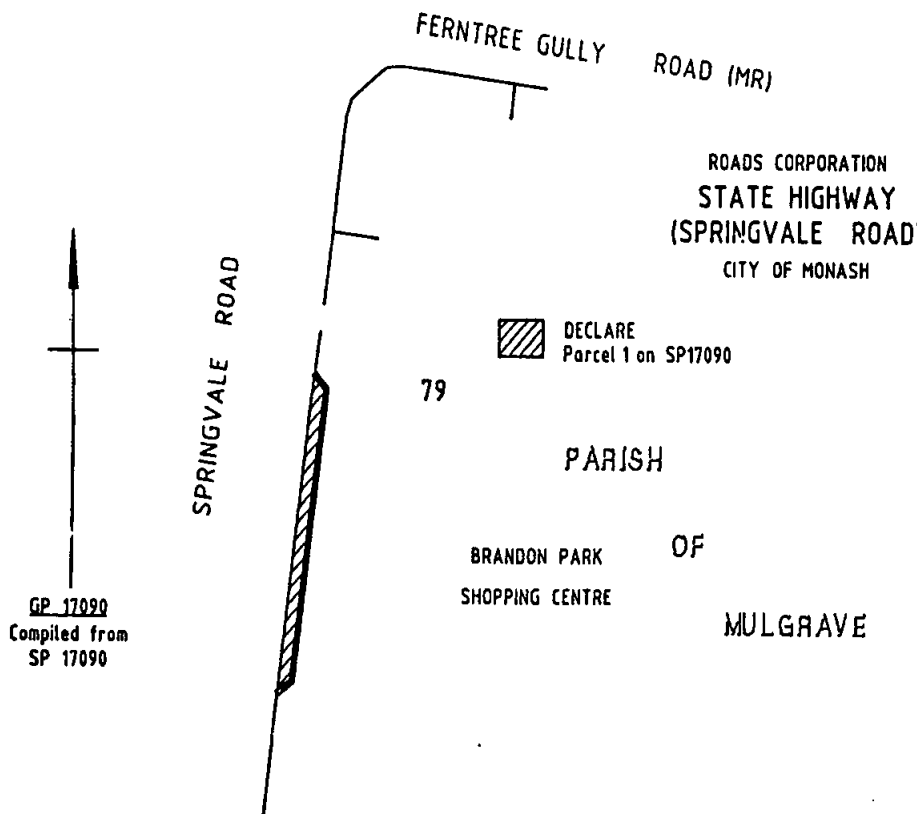

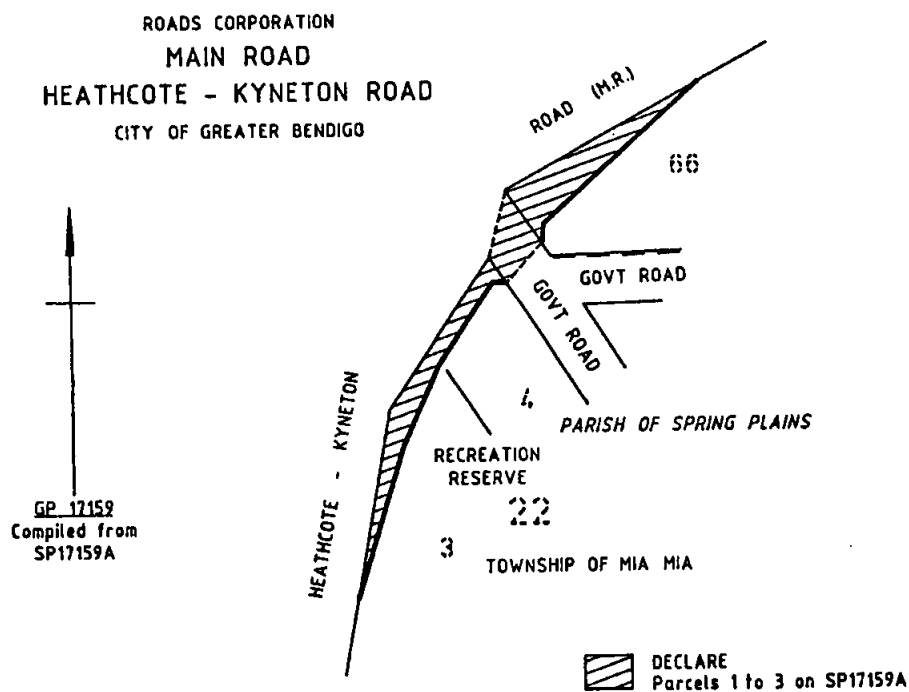
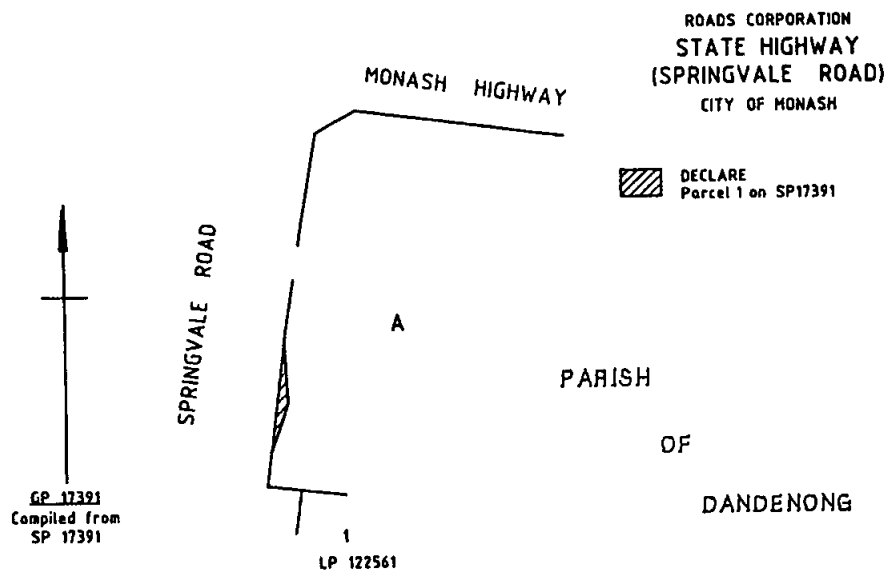

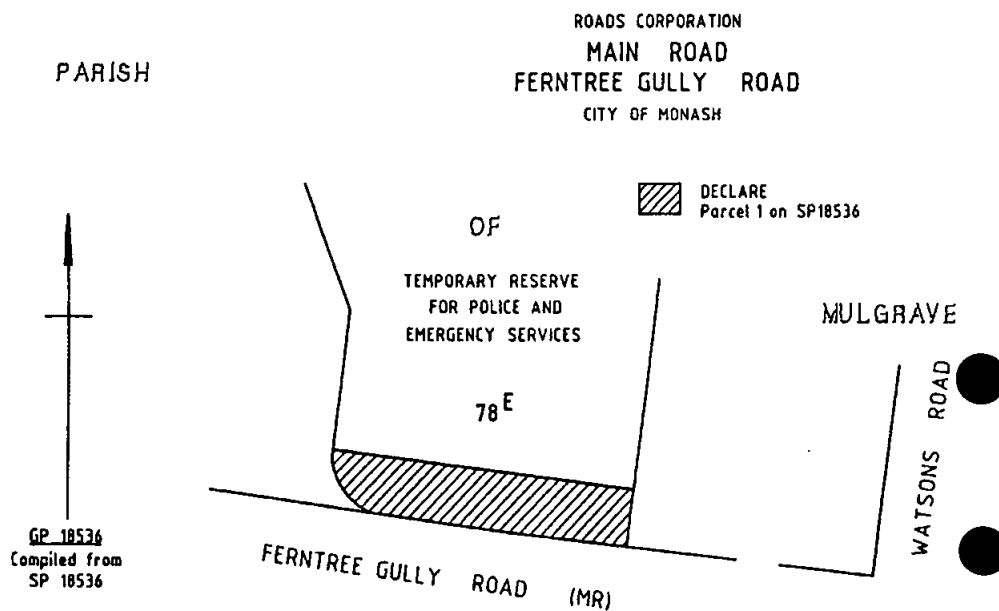
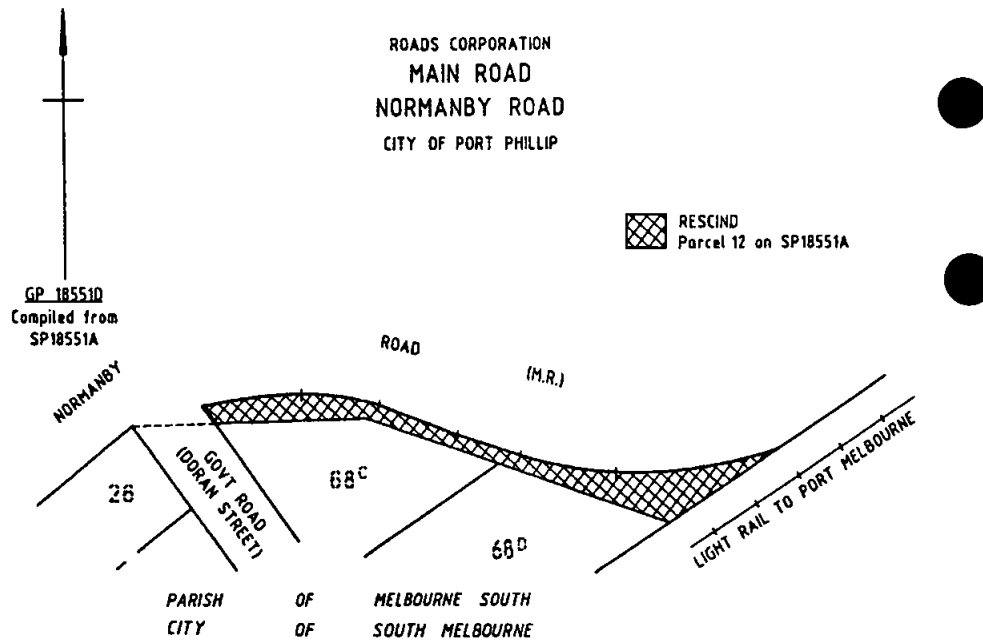

ROADS CORPORATION  
MAIN ROAD  
HIGH STREET  
CITIES OF MONASH AND BOROONDARA

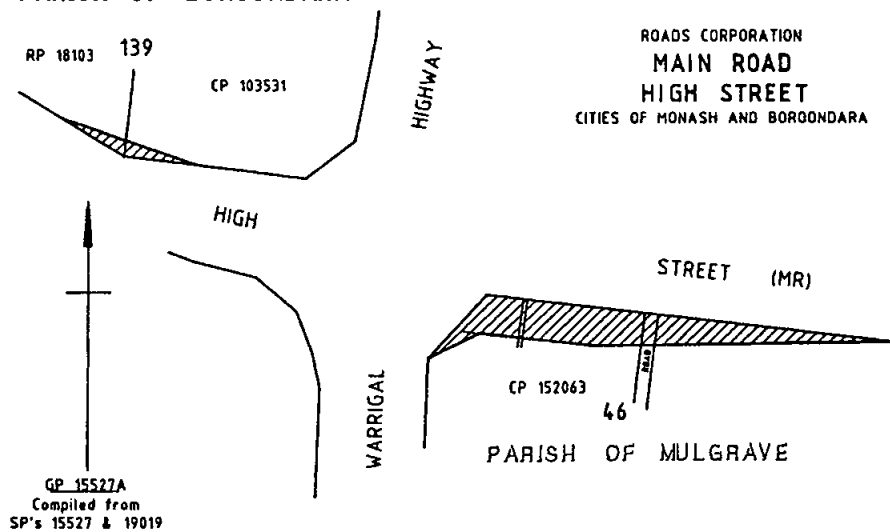

 DECLARE  
Parcels 1 to 3 on SP19019 &  
as shown on SP15527

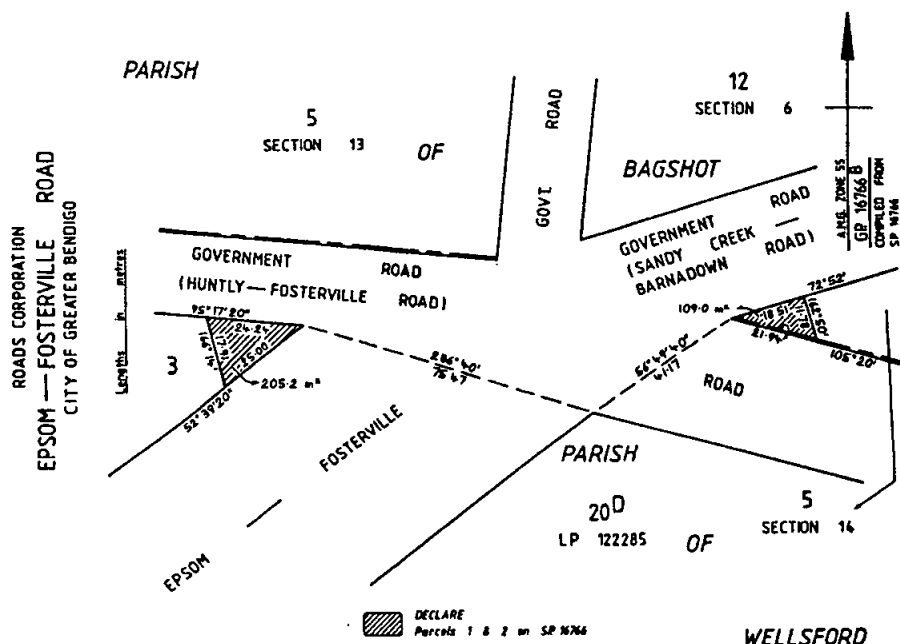

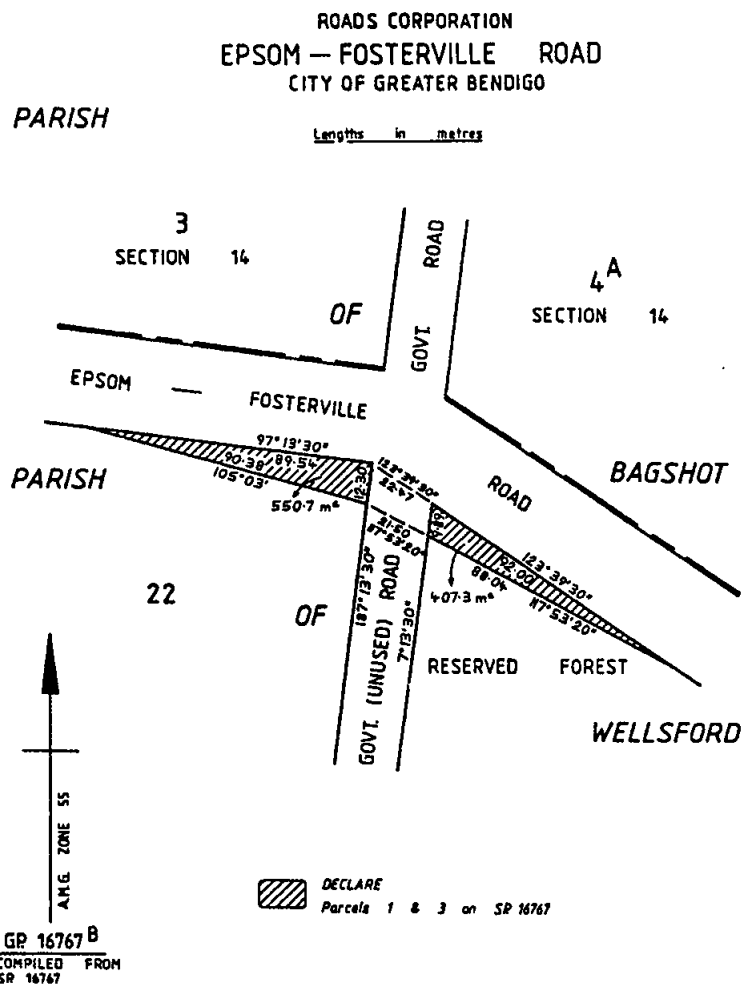

Dated 7 August 1996

DAVID J. BERRY  
Chief Executive  
Roads Corporation

**Transport Act 1983  
DISCONTINUANCE OF ROADS OR  
PARTS OF ROADS AND SALE OF  
SURPLUS LAND**

The Roads Corporation, in pursuance of the powers conferred by the Clause 2, Schedule 4 of the Transport Act 1983, upon publication

of this notice hereby discontinues the roads or parts of roads shown cross hatched on the plan hereunder and approves the sale of surplus land as provided in Section 47 of the Transport Act 1983 and as delegated by the Minister of Transport under Section 32 of the Act.



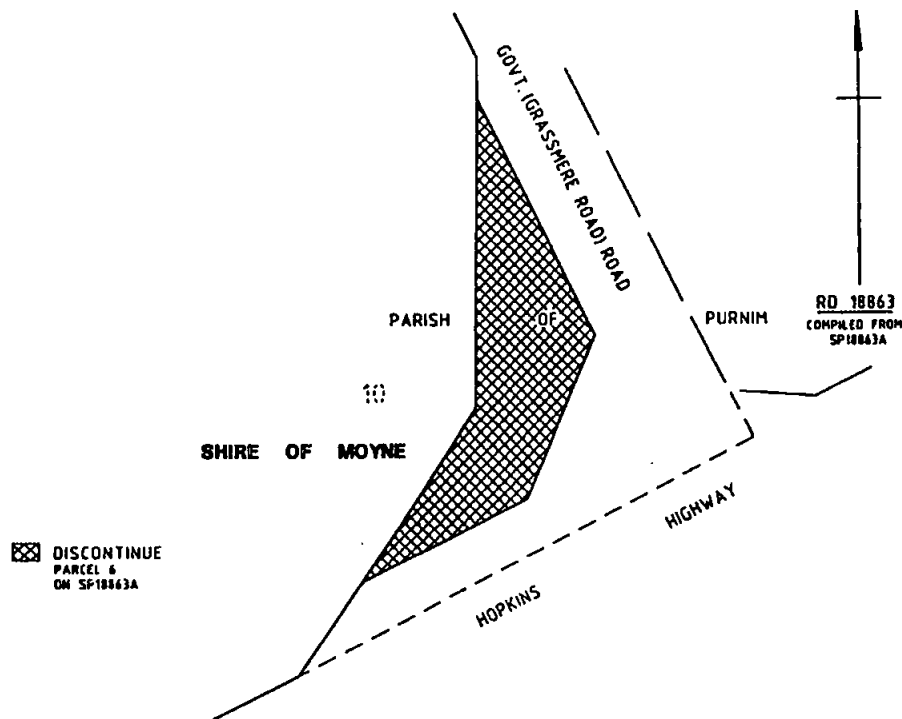

Dated 7 August 1996

DAVID J. BERRY  
Chief Executive  
Roads Corporation

**Transport Act 1983  
ROADS CORPORATION  
Commercial Passenger Vehicle Applications**

Notice is hereby given that the following application will be considered by the Roads Corporation after 18 September 1996.

Notice of any objection to the granting of an application should be forwarded to reach the Manager, Registration and Licensing, P.O. Box 82, Wendouree 3355 not later than 12 September 1996.

D. Trotter, Warracknabeal, Victoria. Application to vary conditions of licences TS 456, TS 672, TS 334 and TS 1983 which currently operate a school service under contract to the Public Transport Corporation to have the ability to operate under charter conditions from within a twenty kilometre

radius of the Warracknabeal Post Office. The vehicles licensed are a 1990 Mercedes Benz bus with a three star rating, a 1983 Bedford bus with a 2 star rating, a 1984 Mercedes Benz bus with a 2 star rating and a 1983 Bedford bus with a 2 star rating.

Application to licence one commercial passenger vehicle (yet to be purchased) with seating capacity of 45-49 passengers to operate under Country Charter Conditions from within a twenty kilometre radius of the Post Offices in each of the following towns: Warracknabeal, Dimboola, Jeparit and Hopetoun. The vehicle will have a 5 star rating.

Dated 15 August 1996

JOHN WILSON  
Regional Manager  
Western Region

**Transport Act 1983**  
**VICTORIAN TAXI DIRECTORATE**  
 Department of Infrastructure  
 Commercial Passenger Vehicle Applications

Notice is hereby given that the following applications will be considered by the Victorian Taxi Directorate, a division of the Department of Infrastructure after 18 September 1996.

Notice of any objection to the granting of an application should be forwarded to reach the Manager, Licensing and Certification, Victorian Taxi Directorate, 598 Lygon Street, Carlton (P.O. Box 666, Carlton South 3053) not later than 12 September 1996.

It will not be necessary for interested parties to appear on the date specified, unless advised in writing by the Department.

L. V. Butler, Macleod. Application to license one commercial passenger vehicle in respect of a 1955 Cadillac sedan with seating capacity for 5 passengers to operate as a special purpose vehicle from 2 Woodlands Rise, Macleod for the carriage of passengers for wedding parties.

D. B. and D. M. Cleeland, Cowes. Application to license one commercial passenger vehicle to be purchased in respect of a 1990 or later model Toyota bus with seating capacity for 12 passengers to operate a service as follows:

- (i) for the carriage of passengers between Phillip Island Airport to various tourist places of interest on Phillip Island.
- (ii) for the carriage of passengers between Phillip Island and various hotels/motels in the Melbourne Central Business District; and
- (iii) for the carriage of passengers on various tours to places of interest on Phillip Island and Cowes.

*Note:*

- (i) the service will operate under contract with Chart'air Airlines;
- (ii) the service will only operate during periods of inclement weather, preventing the normal operation of small aircraft;
- (iii) various tours will operate from within a 25 km radius of Cowes Post Office.

B. Colautti and A. Tennenini, East Brunswick. Application to license three commercial passenger vehicles in respect of the following:

<i>Make</i>	<i>Year of Manufacture</i>	<i>Seating Capacity</i>
Rolls Royce stretched limousine	1972	7
Rolls Royce sedan	1976	4
Rolls Royce coupe	1967	4

to operate a service from 14 Arnold Street, East Brunswick for the carriage of passengers for wedding parties, debutante balls, birthdays, anniversaries and special occasions.

V. Costanzo, Brunswick. Application for variation of conditions of licence numbers SV994 and SV1161 which authorises the licensed vehicles to operate a service for the carriage of passengers for wedding parties to change the operating address from 15 Horseshoe Bend Road, Torquay to "Hersey" 797 Park Street, Brunswick and to include the ability to operate for debutante balls, anniversaries and birthdays.

M. and R. Di Carlo, Clayton. Application to license one commercial passenger vehicle in respect of a 1959 Chevrolet sedan with seating capacity for 5 passengers to operate as a special purpose vehicle from 32 Belmont Avenue, Clayton for the carriage of passengers for wedding parties, debutante balls, anniversaries and special occasions.

G. R. and K. M. Lane Pty Ltd, Warrnambool. Application for variation of conditions of licence number SV1391 which authorises the licensed vehicle to operate for the carriage of passengers for wedding parties within a one hundred kilometre (100 km) radius of the Warrnambool Post Office to include the following:

- debutante balls;
- bucks/hens nights;
- restaurant transfers;
- various tours between Port Fairy and Port Campbell.

Dated 15 August 1996

ROBERT STONEHAM  
 Manager—Licensing and Certification  
 Victorian Taxi Directorate

**Transport Act 1983**  
**ROADS CORPORATION**  
**Commercial Passenger Vehicle Applications**

Notice is hereby given that the following applications will be considered by the Roads Corporation after 18 September 1996.

Notice of any objection to the granting of an application should be sent to the Manager, Commercial Vehicle Operations, Level 2, Denmark Street, Kew 3101 not later than 12 September 1996.

It will not be necessary for interested parties to appear on the date specified, unless advised in writing by the Corporation.

Busway Pty Ltd, Thornbury. Application to license two commercial passenger vehicles in respect of 1983 Mazda buses each with seating capacity for 21 passengers to operate as follows:

- (i) a service for the carriage of children attending St John's Greek Orthodox College, West Preston to the exclusion of all other passengers excepting duly authorised teachers between Thornbury, Northcote, Preston, Lalor, Epping, Mill Park, Reservoir, Thomastown and St John's Greek Orthodox College, West Preston; and
- (ii) to operate under charter conditions from within a 55 km pick-up radius of the Melbourne G.P.O.

*Note:* School service is currently authorised by a temporary licence.

Midland Tours (Vic) Pty Ltd, Reservoir. Application to license one commercial passenger vehicle in respect of a 1973 Bedford bus with seating capacity for 45 passengers to operate as a metropolitan special service omnibus from within a 55 km pick-up radius of the Melbourne G.P.O.

Dated 15 August 1996

ROBERT FREEMANTLE  
Manager—Commercial Vehicle Operations

**Transport Act 1983**  
**TOW TRUCK DIRECTORATE OF**  
**VICTORIA**  
**Tow Truck Applications**

Notice is hereby given that the following applications will be considered by the Licensing Authority after 18 September 1996.

Notice of any objection to the granting of an application should be forwarded to reach the Director, Tow Truck Directorate of Victoria, 560 Lygon Street, Carlton (P.O. Box 160, Carlton South 3053) not later than 12 September 1996.

It will not be necessary for interested parties to appear on the date specified, unless advised in writing.

Marford Pty Ltd, Sunshine. Application for variation of conditions of tow truck licence number TOW473 which authorise the licensed vehicle to be managed, controlled and operated from a depot situated at 35-37 Central Avenue, Sunshine to change the depot address to 570 Geelong Road, Brooklyn.

*Note:* This licence is under consideration for transfer to Auto-Care Towing Pty Ltd.

J. Morris, Cann River. Application for variation of conditions of tow truck licence number TOW249 which authorise the licensed vehicle to be managed, controlled and operated from a depot situated at Genoa Street, Cann River to change the depot address to 8 Cann Valley Highway, Cann River.

M. Moresco, Wonthaggi. Application for variation of conditions of tow truck licence number TOW162 which authorise the licensed vehicle to be managed, controlled and operated from a depot situated at 25 McKenzie Street, Wonthaggi to change the depot address to 9-13 Murray Street, Wonthaggi.

Dated 15 August 1996

JOHN R. CONNELL  
Director

**Transport Act 1983**  
**ROADS CORPORATION**  
**Commercial Passenger Vehicle Application**

Notice is hereby given that the following applications will be considered by the Roads Corporation after 14 September 1996.

Notice of any objection to the granting of an application should be forwarded to reach the Manager, Shepparton or any District Office of the Roads Corporation not later than 9 September 1996.

It will not be necessary for interested parties to appear on the date specified, unless advised in writing by the Corporation.

Katandra Farm School Ltd, Katandra. Application for variation of the conditions of licence TSP2147 which authorises the so licensed vehicle to operate as a commercial passenger vehicle along the following route: Lenne Street, Toolamba Road, Midland Highway, Fryers Street, Verney Road, Goulburn Valley Highway, Jubilee Road and Rifle Butts Road. The only passengers that may be carried along the above route shall be school children to the exclusion of all other passengers excepting duly authorised teachers.

To delete the existing route and conditions governing carriage of passengers and add in lieu the following:

- (i) operate a service for the carriage of students attending Katandra Farm School Ltd, Rifle Butts Road, Katandra West to the exclusion of all other passengers excepting duly authorised teachers and/or supervisors between Shepparton, Congupna and Katandra under contract to the school.

*Timetable:* As and when required.

- (ii) operate for the carriage of school children attending Katandra Farm School Ltd, Katandra on excursions or other school related functions.
- (iii) transport parents/teachers/supervisors of school children attending Katandra Farm School Ltd, Katandra to support fund raising activities of the School's Parents and Friends Association.

Dated 12 August 1996

BRUCE COCHRANE  
Regional Manager—North East Region

#### Community Services Act 1970

Under the functions and powers assigned to me by the Secretary to the Department of Human Services under Section 10 (2) of the Community Services Act 1970 in relation to Section 5 of the Adoption Act 1984 I, John Burch revoke the following person under Section 5 (1) and Section 5 (2) (b) of the Adoption Act as the approved counsellor for the purposes of Section 87 of the Adoption Act.

Scenna Annalisa

Dated 5 August 1996

JOHN BURCH  
A/Manager  
Child, Adolescent and Family Welfare

#### Community Services Act 1970

Under the functions and powers assigned to me by the Secretary to the Department of Human Services under Section 10 (2) of the Community Services Act 1970 in relation to Section 5 of the Adoption Act 1984 I, John Burch approve the following person under Section 5 (1) and Section 5 (2) (b) of the Adoption Act as an approved counsellor for the purposes of Section 87 of the Adoption Act.

Biviano Nancee

Dated 5 August 1996

JOHN BURCH  
A/Manager  
Child, Adolescent and Family Welfare

#### Education Act 1958

##### NOTICE OF MAKING OF ORDER UNDER SECTION 13

An Order of the Governor in Council was made on 13 August 1996 pursuant to Section 13 of the Education Act 1958 to substitute the term "DoE" (Department of Education) for the term "DSE" (Directorate of School Education) in the constituting Orders of the school councils of all State schools, and to make transitional provisions for certain Parent members of school councils appointed or employed under the Public Sector Management Act 1992 by the Secretary to the Department of Education.

#### Planning and Environment Act 1987

##### FLINDERS PLANNING SCHEME

##### Notice of Approval of Amendment Amendment L152

The Minister for Planning and Local Government has approved Amendment L152 to the Flinders Planning Scheme.

The amendment comes into operation on the date this notice is published in the Government Gazette.

The amendment proposes to introduce a site specific clause (2.05 (10)) into the Flinders Planning Scheme which states that "Notwithstanding the provisions of this zone, land described as CP 164602, 1239-1241 Point Nepean Road, Rosebud can, subject to planning permission, be used and developed for the purpose of medical consulting rooms."

The medical consulting practice that presently exist at 1239-1241 Point Nepean Road is a prohibited use in the Bayside Urban

Zone, under the Flinders Planning Scheme, yet the use has existing rights. It is proposed to extend the medical rooms and the amendment will therefore confirm an existing use.

A copy of the amendment can be inspected free of charge during office hours at the Department of Infrastructure, Ground Floor, 477 Collins Street, Melbourne and at the offices of the Mornington Peninsula Shire Council, Boneo Road, Rosebud; Marine Parade, Hastings and Queen Street, Mornington.

ADRIAN SALMON  
Co-ordinator, Amendment Services  
Office of Planning and Heritage  
Department of Infrastructure

---

**Planning and Environment Act 1987**  
**BOROONDARA PLANNING SCHEME**  
Notice of Approval of Amendment  
Amendment L5

The Minister for Planning and Local Government has approved Amendment L5 to the Boroondara Planning Scheme.

The amendment comes into operation on the date this notice is published in the Government Gazette.

The amendment deletes part of a Proposed Main Road Reservation west of High Street, south of Valerie Street to approximately 40 metres west of Belford Avenue, Kew and; rezones land at 599 High Street to Service Business and part of land at 597 High Street and part of 21 and 22 Belford Avenue to Residential C.

A copy of the amendment can be inspected free of charge during office hours at the Department of Infrastructure, Ground Floor, 477 Collins Street, Melbourne and at the offices of the Boroondara City Council, Inglesby Road, Camberwell.

ADRIAN SALMON  
Co-ordinator, Amendment Services  
Office of Planning and Heritage  
Department of Infrastructure

---

**Planning and Environment Act 1987**  
**GREATER BENDIGO PLANNING SCHEME**  
Notice of Approval of Amendment  
Amendment L53

The Minister for Planning and Local Government has approved Amendment L53 to the Greater Bendigo Planning Scheme.

The amendment comes into operation on the date this notice is published in the Government Gazette.

The amendment rezones 148-158 Midland Highway, Epsom from Restricted Light Industrial Zone to Industrial 1 Zone (State Section).

A copy of the amendment can be inspected free of charge during office hours at the Department of Infrastructure, Ground Floor, 477 Collins Street, Melbourne and at the offices of the City of Greater Bendigo, Lyttleton Terrace, Bendigo.

ADRIAN SALMON  
Co-ordinator, Amendment Services  
Office of Planning and Heritage  
Department of Infrastructure

---

**Planning and Environment Act 1987**  
**GREATER GEELONG PLANNING SCHEME**  
Notice of Approval of Amendment  
Amendment L150

The Minister for Planning and Local Government has approved Amendment L150 to the Greater Geelong Planning Scheme.

The amendment comes into operation on the date this notice is published in the Government Gazette.

The amendment changes the Local Section of the Greater Geelong Planning Scheme.

The amendment applies to 62-66 Portarlington Road, Newcomb being Lots 8, 9 and 10, LP 12182 and allows the further development of the existing Service Station subject to Council approval of a Development Plan.

A copy of the amendment can be inspected free of charge during office hours at the Department of Infrastructure, Ground Floor, 477 Collins Street, Melbourne and at the offices of the Greater Geelong City Council, 103 Corio Street, Geelong.

ADRIAN SALMON  
Co-ordinator, Amendment Services  
Office of Planning and Heritage  
Department of Infrastructure

---

**Planning and Environment Act 1987**  
**MORELAND PLANNING SCHEME**  
Notice of Approval of Amendment  
Amendment L21

The Minister for Planning and Local Government has approved Amendment L21 to the Moreland Planning Scheme.

The amendment comes into operation on the date this notice is published in the Government Gazette.

The amendment inserts a site specific clause into the Light Industrial Zone of the Local Section of the Moreland Planning Scheme for land located at 828-832 Sydney Road, Coburg commonly known as "Starbuck House" to allow the subject site to be used as an office, subject to the issue of a planning permit.

A copy of the amendment can be inspected free of charge during office hours at the Department of Infrastructure, Ground Floor, 477 Collins Street, Melbourne and at the offices of the Moreland City Council, 233 Sydney Road, Brunswick.

**ADRIAN SALMON**  
Co-ordinator, Amendment Services  
Office of Planning and Heritage  
Department of Infrastructure

---

**Planning and Environment Act 1987**  
**SALE PLANNING SCHEME**  
Notice of Approval of Amendment  
Amendment L27

The Minister for Planning and Local Government has approved Amendment L27 to the Sale Planning Scheme.

The amendment comes into operation on the date this notice is published in the Government Gazette.

The amendment rezones 64-66 Cunninghame Street, Sale from "Public Purposes—Commonwealth Government" to "Retail Commercial".

A copy of the amendment can be inspected free of charge during office hours at the Department of Infrastructure, Ground Floor, 477 Collins Street, Melbourne and at the offices of the Wellington Shire Council, 70 Foster Street, Sale.

**ADRIAN SALMON**  
Co-ordinator, Amendment Services  
Office of Planning and Heritage  
Department of Infrastructure

---

**Planning and Environment Act 1987**  
**SHERBROOKE PLANNING SCHEME**  
Notice of Approval of Amendment  
Amendment L100

The Minister for Planning and Local Government has approved Amendment L100 to the Sherbrooke Planning Scheme.

The amendment comes into operation on the date this notice is published in the Government Gazette.

The amendment allows the subdivision of the existing properties, at CA 46A, F FL and 20, Parish of Nangara on the south side of Merritts Road, Macclesfield between Kennedy Road and Cockatoo Creek, into a total of eleven lots ranging in size from 5.3 hectares and 17.7 hectares, as detailed in a Development Master Plan.

Approval of the amendment is subject to execution of a Section 173 Agreement that restricts further use and development of the site, as well as requiring the provision of public open space, and fencing and revegetation of portions of the land and the Cockatoo Creek Reserve which abuts the land.

A copy of the amendment can be inspected free of charge during office hours at the Department of Infrastructure, Ground Floor, 477 Collins Street, Melbourne and at the offices of the Shire of Cardinia, Henty Way, Pakenham.

**ADRIAN SALMON**  
Co-ordinator, Amendment Services  
Office of Planning and Heritage  
Department of Infrastructure

---

**Planning and Environment Act 1987**  
**MAFFRA PLANNING SCHEME**  
Notice of Approval of Amendment  
Amendment L30

The Minister for Planning and Local Government has approved Amendment L30 to the Maffra Planning Scheme.

The amendment comes into operation on the date this notice is published in the Government Gazette.

The amendment inserts a site specific clause to allow the responsible authority to approve plans for an existing home industry to expand its area from 60 to 140 square metres at Lot 2, Lodged Plan 120147, Main Street, Boisdale.

A copy of the amendment can be inspected free of charge during office hours at the Department of Infrastructure, Ground Floor, 477 Collins Street, Melbourne and at the offices of the Wellington Shire Council, 70 Foster Street, Sale.

**ADRIAN SALMON**  
Co-ordinator, Amendment Services  
Office of Planning and Heritage  
Department of Infrastructure

---

**Planning and Environment Act 1987  
YARRA RANGES PLANNING SCHEME  
Notice of Approval of Amendment  
Amendment L21**

The Minister for Planning and Local Government has approved Amendment L21 to the Yarra Ranges Planning Scheme.

The amendment comes into operation on the date this notice is published in the Government Gazette.

The amendment rezones land in Black Springs Road and Brushy Park Road, Chirnside Park described as Lot 2 on LP 76111 and Lot 5 on LP 11718, to the west of the existing Chirnside Village development, from Rural (General Farming) to a Residential General Zone to allow for the subdivision of the land into a range of allotment sizes for residential purposes, in accordance with a development plan which forms part of this amendment.

A copy of the amendment can be inspected free of charge during office hours at the Department of Infrastructure, Ground Floor, 477 Collins Street, Melbourne and at the offices of the Yarra Ranges Shire Council, Anderson Street, Lilydale.

**ADRIAN SALMON**  
Co-ordinator, Amendment Services  
Office of Planning and Heritage  
Department of Infrastructure

**Planning and Environment Act 1987  
YARRA RANGES PLANNING SCHEME  
Notice of Approval of Amendment  
Amendment L3**

The Minister for Planning and Local Government has approved Amendment L3 to the Yarra Ranges Planning Scheme.

The amendment comes into operation on the date this notice is published in the Government Gazette.

The amendment amends the Zones and Reserves Map No. 3 and the Overlay Map No. 3 to Chapter 4 (Sherbrooke District) of the Local Section of the Yarra Ranges Planning Scheme, by removing the "Closed Road" designation for the Mountain Highway and including the road in a Public Uses 4 (Main Road) Zone.

A copy of the amendment can be inspected free of charge during office hours at the Department of Infrastructure, Ground Floor,

477 Collins Street, Melbourne and at the offices of the Yarra Ranges Shire Council, Anderson Street, Lilydale.

**ADRIAN SALMON**  
Co-ordinator, Amendment Services  
Office of Planning and Heritage  
Department of Infrastructure

**Planning and Environment Act 1987  
WARRACKNABEAL PLANNING SCHEME  
Notice of Approval of Amendment  
Amendment L8**

The Minister for Planning and Local Government has approved Amendment L8 to the Warracknabeal Planning Scheme.

The amendment comes into operation on the date this notice is published in the Government Gazette.

The amendment rezones parts CA's 9 and 10, Parish of Werrigar fronting Lyle Street, Warracknabeal from Special Use Zone (St Mary's Catholic Primary School) to Residential Zone (7100 m<sup>2</sup> in three lots) and to reserve 1606 m<sup>2</sup> of land known as Apex Park to Public Open Space (Recreation) Reservation.

A copy of the amendment can be inspected free of charge during office hours at the Department of Infrastructure, Ground Floor, 477 Collins Street, Melbourne and also Level 2, State Government Offices, Corner Mair and Doveton Streets, Ballarat and at the offices of the Yarriambiack Shire Council, Municipal Office, 34 Lyle Street, Warracknabeal.

**ADRIAN SALMON**  
Co-ordinator, Amendment Services  
Office of Planning and Heritage  
Department of Infrastructure

**Planning and Environment Act 1987  
MELBOURNE PLANNING SCHEME  
Notice of Approval of Amendment  
Amendment L223**

The Minister for Planning and Local Government has approved Amendment L223 to the Melbourne Planning Scheme.

The amendment comes into operation on the date this notice is published in the Government Gazette.

The amendment relaxes provisions of Clause 204A of the Planning Scheme. Clause 204A of the Planning Scheme imposes a 15%

limit on additions to existing buildings where existing buildings have been constructed prior to introduction of the planning control and where such buildings do not comply with the planning control. The relaxation introduced by Amendment L223 provides for additions of 25% where residential conversion of the building is proposed.

The amendment also corrects an error in Clause 308C-6.1 of the Scheme concerning height limits for 216-254 St Kilda Road, Melbourne (formerly the Prince Henry Hospital site).

A copy of the amendment can be inspected free of charge during office hours at the Department of Infrastructure, Ground Floor, 477 Collins Street, Melbourne and at the offices of the Melbourne City Council, Development Planning Branch, 6th Floor, 200 Little Collins Street, Melbourne.

ADRIAN SALMON  
Co-ordinator, Amendment Services  
Office of Planning and Heritage  
Department of Infrastructure

**Planning and Environment Act 1987**  
**PORT PHILLIP PLANNING SCHEME**  
Notice of Lapsing of Amendment  
Amendment L10, Part 2

The Minister for Planning and Local Government has resolved to refuse part of Amendment L10, Part 2 to the Port Phillip Planning Scheme.

The amendment was exhibited as L21 to the Port Melbourne Planning Scheme.

The amendment proposed to introduce three Development Control Areas for a major portion of the area bounded by Beach Street, Pickles Street, Graham Street and Princes Street, Port Melbourne and to delete the Urban Conservation Area No. 2 for a portion of the area bounded by Princes Street, Beach Street, Pickles Street and Rouse Street, Port Melbourne.

The amendment lapsed on 23 July 1996.

ADRIAN SALMON  
Co-ordinator, Amendment Services  
Office of Planning and Heritage  
Department of Infrastructure

**Planning and Environment Act 1987**  
**MONASH PLANNING SCHEME**  
Notice of Approval of Amendment  
Amendment L2

The Minister for Planning and Local Government has approved Amendment L2 to the Monash Planning Scheme.

The amendment comes into operation on the date this notice is published in the Government Gazette.

The amendment rezones land at Lawrence Road, Mount Waverley the former Lawrence Secondary Campus site, from Public Purposes (Technical School) to Residential C.

A copy of the amendment can be inspected free of charge during office hours at the Department of Infrastructure, Ground Floor, 477 Collins Street, Melbourne and at the offices of the Monash City Council, 293 Springvale Road, Glen Waverley.

ADRIAN SALMON  
Co-ordinator, Amendment Services  
Office of Planning and Heritage  
Department of Infrastructure



**APPOINTMENTS**

**Racing Act 1958**  
**APPOINTMENT TO THE HARNESS**  
**RACING BOARD'S PANEL OF**  
**ASSESSORS**

I appoint, under Section 45AA of the Racing Act 1958, Carl O'Dwyer to be a member of the Harness Racing Board's Panel of Assessors for the period 9 August 1996 to 11 July 1999.

Dated 7 August 1996

**MARK BIRRELL**  
Acting Minister for Sport

**Livestock Disease Control Act 1994**  
**APPOINTMENT OF INSPECTOR**

I, John William Galvin, Manager, Animal Health Operations in the Department of Natural Resources and Environment, pursuant to the powers, duties and functions given to me by a delegation under Section 103 of the Livestock Disease Control Act 1994 and of my respective powers to appoint inspectors under Section 108 of the Livestock Disease Control Act 1994, hereby appoint the following officer, who holds a position under the provisions of the Public Sector Management Act 1992, as an inspector for the purposes of all or any of the provisions of the Livestock Disease Control Act 1994 and in respect of all or any livestock other than for fish and bees.

<b>Name of Officer</b>	<b>Position of Officer</b>
Mark Andrew James Bosson	236223

Dated 31 July 1996

**JOHN WILLIAM GALVIN**  
Manager, Animal Health Operations

## ORDERS IN COUNCIL

**Local Government Act 1989**  
**ORDER TO PROVIDE TRANSITIONAL**  
**RATING ARRANGEMENTS FOR THE**  
**PORT PHILLIP CITY COUNCIL IN THE**  
**1996-1997, THE 1997-1998 AND THE**  
**1998-1999 FINANCIAL YEARS**

The Governor in Council acting under Section 220R of the **Local Government Act 1989** Orders that—

*Definitions*

1. In this Order—

“charge” means any charge under Part 8 of the **Local Government Act 1989**, but does not include a special charge.

“Council” means the Port Phillip City Council.

“rate” means any rate under Part 8 of the **Local Government Act 1989**, but does not include a special rate.

“rateable property” means any land or portion of any land which is rateable within the meaning of the **Local Government Act 1989** and for which there is a separate valuation.

“supplementary valuation” means a supplementary valuation under Section 13DF of the **Valuation of Land Act 1960**.

*Rates and Charges Payable in the 1996-1997, the 1997-1998 and the 1998-1999 Financial Years*

2. If the sum of the rates and charges which would, but for this Order be levied in respect of a rateable property in the 1996-1997 financial year, the 1997-1998 financial year, or the 1998-1999 financial year, exceed the sum of the rates and charges levied on that property in the 1994-1995 financial year, the Council may grant a rebate in relation to those rates and charges of an amount which is calculated in the manner specified in the Council's declaration of rates and charges for that particular year.

3. For the purposes of this Order, the sum of the rates and charges which would but for this Order be levied in respect of a rateable property in the 1996-1997 financial year is the amount that would have been levied if—

(a) no rebate was granted; and

(b) the period for the payment of the rates and charges ended on 31 August 1997 rather than 31 May 1997.

*Supplementary Valuations*

4. This Order shall not apply to a rateable property—

(a) which was not a rateable property or the same rateable property as at 1 October 1994; or

(b) in respect of which a supplementary valuation was made or could have been made during the 1994-1995 financial year.

5. If a supplementary valuation has been made or is made after 1 July 1995, this Order does not authorise, in any financial year in which the supplementary valuation was made the grant of a rebate.

*Commencement*

6. This Order comes into operation on the day it is published in the **Government Gazette**.

Dated 13 August 1996

Responsible Minister:  
 ROBERT MACLELLAN  
 Minister for Planning and  
 Local Government

NICOLE WHITE  
 Acting Clerk of the Executive Council

**Local Government Act 1989**  
**ORDER TO PROVIDE FOR**  
**TRANSITIONAL ARRANGEMENTS**  
**RELATING TO THE SYSTEM OF**  
**VALUATION FOR THE NILLUMBIK**  
**SHIRE COUNCIL**

The Governor in Council acting under Section 220R of the **Local Government Act 1989** Orders that—

*Definitions*

1. In this order—

“Act” means the **Local Government Act 1989**;

“system of valuation” means the site value, net annual value or capital improved system of valuation and has the same meaning as defined in the **Valuation of Land Act 1960**.

*Commencement*

2. This Order comes into operation on the day it is published in the Government Gazette.

*System of Valuation—Transitional Provision*

3. If the Nillumbik Shire Council determines to change its system of valuation, Section 157 of the Act does not apply to that determination for the 1996-1997 financial year.

Dated 13 August 1996

Responsible Minister:  
ROBERT MACLELLAN  
Minister for Planning and  
Local Government

NICOLE WHITE  
Acting Clerk of the Executive Council

**Local Government Act 1989**

MILDURA RURAL CITY COUNCIL  
Number of Councillors to be Appointed

The Governor in Council acting under Part 10C of the Local Government Act 1989 Orders that—

1. This Order comes into operation on the day it is published in the Government Gazette.

2. The number of councillors assigned to the Mildura Rural City Council shall be nine (9).

3. The municipal district of Mildura Rural City Council shall be unsubdivided.

Dated 13 August 1996

Responsible Minister:  
ROBERT MACLELLAN  
Minister for Planning and  
Local Government

NICOLE WHITE  
Acting Clerk of the Executive Council

**Local Government Act 1989**

WODONGA RURAL CITY COUNCIL  
Number of Councillors to be Appointed

The Governor in Council acting under Part 10C of the Local Government Act 1989 Orders that—

1. This Order comes into operation on the day it is published in the Government Gazette.

2. The number of councillors assigned to the Wodonga Rural City Council shall be five (5).

3. The municipal district of Wodonga Rural City Council shall be unsubdivided.

Dated 13 August 1996

Responsible Minister:  
ROBERT MACLELLAN  
Minister for Planning and  
Local Government

NICOLE WHITE  
Acting Clerk of the Executive Council

**Local Government Act 1989**

YARRA RANGE SHIRE COUNCIL  
Ward Boundaries

The Governor in Council acting under Part 10C of the Local Government Act 1989, orders that—

1. This Order comes into operation on the day it is published in the Government Gazette.

2. The number of councillors assigned to the Yarra Ranges Shire Council shall be nine (9).

3. The municipal district of Yarra Ranges Shire Council shall be divided into nine (9) wards.

4. The number of councillors assigned to each ward shall be one (1).

5. On the day this Order comes into operation the boundaries of each ward shall be fixed as described in the Schedules to this Order.

**Schedule 1**

**O'SHANNASSY WARD**

Commencing on the Cockatoo Creek at Shepherd Creek being a point on the southern boundary of the Shire; thence north-westerly and northerly by the Cockatoo Creek to the Woori Yallock Creek; thence generally northerly by that creek to the former Lilydale to Warburton Railway; thence south-easterly by that former railway to Haggards Lane; thence northerly by that lane to the Yarra River; thence north-easterly by that river to a point in line with Timberline Road; thence northerly by a line and Timberline Road to Dalry Road; thence south-easterly by that road to the O'Shannassy Pipeline; thence north-easterly by that pipeline to Don Road; thence generally northerly by that road to a point east of Panton Gap on the north-western boundary of the former Shire of Upper Yarra; thence generally northerly and north-easterly by that former boundary to the northern boundary of

the Shire of Yarra Ranges, and thence north-easterly, easterly, generally southerly and generally south-westerly by the shire boundary to the point of commencement.

Schedule 2  
RYRIE WARD

Commencing on the Yarra River at a point in line with the north-eastern boundary of allotment 50, Parish of Sutton being a point on the western boundary of the Shire; thence north-easterly and south-easterly by the Yarra River to the eastern boundary of allotment A, section 3, Parish of Yering; thence southerly by that boundary and Victoria Road to Nelson Road; thence easterly by that road to the north-western angle of Lot 1 on Plan of Subdivision 78339 being a point on the north-eastern boundary of the former Lilydale to Warburton Railway; thence generally southerly by the eastern boundary of that former railway to Maroondah Highway; thence north-easterly and northerly by that highway to Ingram Road; thence easterly by that road to the western boundary of allotment 36B, Parish of Gruyere; thence southerly by that boundary and Maurice Road to Victoria Road; thence easterly by that road to Howard Street; thence southerly by that street to Wild Cattle Creek; thence easterly by that creek and north-easterly by the Wandin Yallock Creek to unnamed creek west of the north-western boundary of Lot 1 on Plan of Subdivision 111939; thence south-easterly by that creek running through Lot 1 to Victoria Road; thence easterly by that road and further easterly by the southern boundary of the Parish of Gruyere to the Old Warburton Highway at High Street; thence further easterly by the Old Warburton Highway to the Woori Yallock Creek; thence generally northerly by that creek to the former Lilydale to Warburton Railway; thence south-easterly by that former railway to Haggards Lane; thence northerly by that lane to the Yarra River; thence north-easterly by that river to a point in line with Timberline Road; thence northerly by a line and Timberline Road to Dalry Road; thence south-easterly by that road to the O'Shannassy Pipeline; thence north-easterly by that pipeline to Don Road; thence generally northerly by that road to a point east of Panton Gap on the north-western boundary of the former Shire of Upper Yarra; thence northerly and north-easterly by that former boundary to the northern boundary of the Shire of Yarra Ranges, and thence generally

north-westerly and generally southerly by the shire boundary to the point of commencement.

Schedule 3  
CHIRNSIDE WARD

Commencing on Brushy Creek at Bellara Drive being a point on the western boundary on the Shire; thence easterly by Bellara Drive and northerly by Manchester Road to Shadowplay Road; thence easterly by that road, the northern boundary of the Shadowplay Reserve, Turella Court, a line in continuation of that court and Bimbadeen Drive to the western boundary of the Mooroolbark Retarding Basin; thence southerly and easterly by the western and southern boundaries of the Mooroolbark Retarding Basin to Mooroolbark Road; thence northerly by that road, Victoria Road and the western boundary of allotment A, section 3, Parish of Yering to the Yarra River; thence north-westerly and south-westerly by that river to the western boundary of the Shire, and thence generally south-westerly and generally south-easterly by the shire boundary to the point of commencement.

Schedule 4  
MELBA WARD

Commencing on Brushy Creek at Bellara Drive being a point on the western boundary of the Shire; thence easterly by Bellara Drive and northerly by Manchester Road to Shadowplay Road; thence easterly by that road, the northern boundary of the Shadowplay Reserve, Turella Court, a line in continuation of that court and Bimbadeen Drive to the western boundary of the Mooroolbark Retarding Basin; thence southerly and easterly by the western and southern boundaries of the Mooroolbark Retarding Basin to Mooroolbark Road; thence northerly by that road and Victoria Road to Nelson Road; thence easterly by that road to the north-western angle of Lot 1 on Plan of Subdivision 78339 being a point on the north-eastern boundary of the former Lilydale to Warburton Railway; thence generally southerly by that eastern boundary of that former railway to Maroondah Highway; thence north-easterly by that highway to Queen Road; thence south-easterly by that road to Old Gippsland Road; thence westerly by that road and a line in continuation to Olinda Creek; thence south-easterly by that creek, its former course through the Lilydale Lake and further south-easterly and southerly

by the Olinda Creek to Hull Road; thence westerly by that road to Beaulieu Avenue; thence southerly and south-easterly by that avenue and southerly and south-easterly by Edinburgh Road to the O'Shannassy Pipeline; thence south-westerly by that pipeline to Cardigan Road; thence westerly and north-westerly by that road and south-westerly by Hull Road to the boundary of the Shire, and thence generally northerly and generally north-westerly by the shire boundary to the point of commencement.

Schedule 5  
WALLING WARD

Commencing on Canterbury Road at Liverpool Road being a point on the western boundary of the Shire; thence north-easterly by Canterbury Road and Swansea Road to Edinburgh Road; thence north-westerly and northerly by that road to the O'Shannassy Pipeline; thence south-westerly by that pipeline to Cardigan Road; thence westerly and north-westerly by that road and south-westerly by Hull Road to the boundary of the Shire, and thence southerly and north-easterly by the shire boundary to the point of commencement.

Schedule 6  
BILLANOOK WARD

Commencing on Pavitt Lane at Sheffield Road being a point on the western boundary of the Shire; thence north-easterly by Sheffield Road to Mt Dandenong Tourist Road; thence generally easterly by that road to Inverness Road; thence northerly by that road to Wilkilla Road being a point on the western boundary of allotment 79, Parish of Mooroolbark; thence northerly, westerly, again northerly by that boundary and easterly by the northern boundary of that allotment to the south-western angle of allotment 27B; thence northerly by the western boundary of that allotment to Kuyura Road; thence westerly by that road and north-westerly by Warrawee Road to Tramway Road; thence westerly by that road to York Road; thence northerly by that road to the disused Aqueduct; thence generally easterly by that disused aqueduct to Monbulk Road; thence north-westerly by that road to Hereford Road; thence northerly by that road to Bailey Road; thence north-easterly by that road to the western boundary of Lot 3 on Plan of subdivision 50129; thence northerly by that boundary to Little Stringy Bark Creek; thence

north-easterly by that creek to Victoria Road; thence generally easterly by that road to Maurice Road; thence northerly by that road and the western boundary of allotment 36B, Parish of Gruyere to Ingram Road; thence westerly by that road and southerly and south-westerly by the Maroondah Highway to Queen Road; thence south-easterly by that road to Old Gippsland Road; thence westerly by that road and a line in continuation to Olinda Creek; thence south-easterly by that creek, its former course through the Lilydale Lake and further south-easterly and southerly by the Olinda Creek to Hull Road; thence westerly by that road to Beaulieu Avenue; thence southerly and south-easterly by that avenue and southerly, south-easterly and further southerly and south-easterly by Edinburgh Road to the Swansea Road; thence south-westerly by that road and Canterbury Road to the boundary of the Shire, and thence southerly and easterly by the shire boundary to the point of commencement.

Schedule 7  
CHANDLER WARD

Commencing on the Emerald-Monbulk Road to Stewart Road being a point on the southern boundary of the Shire; thence generally northerly and westerly by the Emerald-Monbulk Road to Rankins Road; thence north-westerly by that road to Gerber Road; thence westerly by that road and a line in continuation to the Sassafras Creek; thence generally north-westerly, south-westerly and again north-westerly by that creek to Perrins Creek; thence northerly by that creek to the Olinda-Monbulk Road; thence north-westerly and westerly by that road to The Georgian Road; thence generally northerly by that road and Falls Road to Ridge Road; thence north-easterly by that road and Mt Dandenong Tourist Road to Old Coach Road; thence generally northerly by that road and Jasper Road to the eastern angle of Lot 40 on Plan of Subdivision 6176; thence north-westerly by the north-eastern boundary of that lot to Thompsons Road; thence westerly by a line to the southern angle of Lot 6 on Plan of Subdivision 9536; thence northerly by the western boundary of that lot and westerly by the southern boundary of Lot 4 to the Mt Dandenong Tourist Road; thence generally easterly by that road to Inverness Road; thence northerly by that road to Wilkilla Road being a point on the western boundary of allotment 79, Parish of Mooroolbark; thence

northerly, westerly, again northerly by that boundary and easterly by the northern boundary of that allotment to the south-western angle of allotment 27B; thence northerly by the western boundary of that allotment to Kuyura Road; thence westerly by that road and north-westerly by Warrawee Road to Tramway Road; thence westerly by that road to York Road; thence northerly by that road to the disused Aqueduct; thence generally easterly by that disused aqueduct to Monbulk Road; thence north-westerly by that road to Hereford Road; thence northerly by that road to Bailey Road; thence north-easterly by that road to the western boundary of Lot 3 on Plan of subdivision 50129; thence northerly by that boundary to Little Stringy Bark Creek; thence north-easterly by that creek to Victoria Road; thence generally easterly by that road to the Howard Street; thence southerly by that street to Wild Cattle Creek; thence easterly by that creek and north-easterly by the Wandin Yallock Creek to unnamed creek west of the north-western boundary of Lot 1 on Plan of Subdivision 111939; thence south-easterly by that creek running through Lot 1 to Victoria Road; thence easterly by that road and further easterly by the southern boundary of the Parish of Gruyere to the Old Warburton Highway at High Street; thence further easterly by the Old Warburton Highway to the Woori Yallock Creek; thence generally southerly by that creek to Cockatoo Creek; thence southerly and south-easterly by that creek to Shepherd Creek being a point on the southern boundary of Shire, thence generally south-westerly by the shire boundary to the point of commencement.

#### Schedule 8 STREETON WARD

Commencing on Glenfern Road at New Road being a point on the western boundary of the Shire; thence south-easterly and north-easterly by Glenfern Road to the Burwood Highway; thence easterly by that highway to Wattle Avenue; thence north-easterly by that avenue and the northern boundary of the reserve on Wattle Avenue to Terrys Avenue; thence north-westerly by that avenue and the Belgrave-Ferny Creek Road to the southern boundary of the land in Consolidated Plan 17103; thence north-easterly and north-westerly by the boundary of the Dandenong Ranges National Park to Mt Dandenong Tourist Road; thence northerly by that road to

Sherbrooke Road; thence generally easterly by that road to Sherbrooke Lodge Road; thence southerly and north-easterly by that road to Sherbrooke Road; thence northerly by that road to southern boundary of the George Tindale Memorial Gardens; thence easterly by that boundary and the road forming the southern boundary of allotment 36, section G, Parish of Monbulk to the south-eastern angle of that allotment; thence north-easterly by the eastern boundaries of that allotment and allotment 35 and a line in continuation to the Sassafras Creek; thence generally north-westerly by that creek to Perrins Creek; thence northerly by that creek to the Olinda-Monbulk Road; thence north-westerly and westerly by that road to The Georgian Road; thence generally northerly by that road and Falls Road to Ridge Road; thence north-easterly by that road and Mt Dandenong Tourist Road to Old Coach Road; thence generally northerly by that road and Jasper Road to the eastern angle of Lot 40 on Plan of Subdivision 6176; thence north-westerly by the north-eastern boundary of that lot of Thompsons Road; thence westerly by a line to the southern angle of Lot 6 on Plan of Subdivision 9536; thence northerly by the western boundary of that lot and westerly by the southern boundary of Lot 4 to the Mt Dandenong Tourist Road; thence south-westerly by that road to Sheffield Road; thence south-westerly by that road to the western boundary of the Shire, and thence south-easterly, generally south-westerly, southerly and again south-easterly and again south-westerly by the shire boundary to the point of commencement.

#### Schedule 9 LYSTER WARD

Commencing on Glenfern Road at New Road being a point on the western boundary of the Shire; thence south-easterly and north-easterly by Glenfern Road to the Burwood Highway; thence easterly by that highway to Wattle Avenue; thence north-easterly by that avenue and the northern boundary of the reserve on Wattle Avenue to Terrys Avenue; thence north-westerly by that avenue and the Belgrave-Ferny Creek Road to the southern boundary of the land in Consolidated Plan 17103; thence north-easterly and north-westerly by the boundary of the Dandenong Ranges National Park to Mt Dandenong Tourist Road; thence northerly by that road to Sherbrooke Road; thence generally easterly by

that road to Sherbrooke Lodge Road; thence southerly and north-easterly by that road to Sherbrooke Road; thence northerly by that road to the southern boundary of the George Tindale Memorial Gardens; thence easterly by that boundary and the road forming the southern boundary of allotment 36, section G, Parish of Monbulk to the south-eastern angle of that allotment; thence north-easterly by the eastern boundaries of that allotment and allotment 35 and a line in continuation to the Sassafras Creek; thence generally easterly and south-easterly by that creek to a point in line with Gerber Road; thence easterly by a line and that road to Rankins Road; thence south-easterly by that road to the Emerald-Monbulk Road; thence easterly and southerly by that road to the boundary of the Shire, and thence generally south-westerly, westerly and northerly by the shire boundary to the point of commencement.

Dated 13 August 1996

Responsible Minister:

ROBERT MACLELLAN  
Minister for Planning and  
Local Government

NICOLE WHITE  
Acting Clerk of the Executive Council

**Local Government Act 1989**  
**FRANKSTON CITY COUNCIL**  
Ward Boundaries

The Governor in Council acting under Part 10C of the Local Government Act 1989, orders that—

1. This Order comes into operation on the day it is published in the Government Gazette.
2. The number of councillors assigned to the Frankston City Council shall be seven (7).
3. The municipal district of Frankston City Council shall be divided into seven (7) wards.
4. The number of councillors assigned to each ward shall be one (1).
5. On the day this Order comes into operation the boundaries of each ward shall be fixed as described in the Schedules to this Order.

**Schedule 1**  
**KLAUER WARD**

Commencing on the northern boundary of the City at Wells Road; thence southerly by Wells Road to Armstrongs Road; thence due

south by a line to the Frankston Freeway; thence south-westerly by that freeway to a point in line with Austin Road; thence easterly by a line and Austin Road to Henry Crescent; thence northerly by that crescent to the southern boundary of Lot 7 on Plan of Subdivision 132056; thence easterly by that boundary and the southern boundaries of Lots 6 and 5 and a line in continuation to the Frankston-Dandenong Road; thence south-westerly by that road to Skye Road; thence north-westerly by that road and north-westerly and southerly by Overton Road to the Nepean Highway; thence north-westerly by that highway to Gould Street; thence south-westerly by that street and the road forming the north-western boundaries of allotments 26 and 27, section D, Parish of Frankston and further south-westerly by a line in continuation to the shore of Port Phillip Bay being a point on the western boundary of the City, and thence northerly and easterly by the city boundary to the point of commencement.

**Schedule 2**

**BUNURONG WARD**

Commencing on the northern boundary of the City at Wells Road; thence southerly by Wells Road to Armstrongs Road; thence due south by a line to the Frankston Freeway; thence south-westerly by that freeway to a point in line with Austin Road; thence easterly by a line and Austin Road to Henry Crescent; thence northerly by that crescent to the southern boundary of Lot 7 of Plan of Subdivision 132056; thence easterly by that boundary and the southern boundaries of Lots 6 and 5 and a line in continuation to the Frankston-Dandenong Road; thence south-westerly by that road to Ballarto Road; thence easterly by that road to the proposed Mornington Peninsula Freeway reservation; thence south-easterly by that freeway reservation to a point in line with the southern boundary of the Keith Turnbull Research Institute; thence easterly by a line and the southern boundary of the Keith Turnbull Research Institute to the north-western angle of the Centenary Park Public Golf Course; thence south-easterly by the north-eastern boundary of the Centenary Park Public Golf Course to McClelland Drive; thence north-easterly and northerly by that drive to Ballarto Road; thence easterly by that road to the eastern boundary of the City, and thence northerly, westerly and southerly by the city boundary to the point of commencement.

Schedule 3  
McCOMB WARD

Commencing on the Frankston-Dandenong Road at Ballarto Road; thence easterly by Ballarto Road to the proposed Mornington Peninsula Freeway reservation; thence south-easterly by that freeway reservation to a point in line with north-western boundary of The Pines Flora and Fauna Reserve; thence south-westerly by a line and south-westerly and southerly by the north-western and western boundaries of The Pines Flora and Fauna Reserve to the northern boundary of the Peninsula Country Golf Club; thence easterly and southerly by the northern and eastern boundaries of the Peninsula Country Golf Club to Skye Road; thence north-westerly by that road to Karingal Drive; thence south-westerly and south-easterly by that drive to Lindrum Road; thence south-westerly by that road and Bunarong Drive to Iranda Street; thence north-westerly by that street and south-westerly by Lee Street and a line in continuation to the Frankston to Stony Point Railway; thence north-westerly by that railway to the Moorooduc Highway; thence northerly by that highway and the Frankston Freeway to a point in line with Skye Road; thence north-westerly by a line and Skye Road to the Frankston-Dandenong Road, and thence north-easterly by that road to the point of commencement.

Schedule 4  
OLIVER WARD

Commencing on Humphries Road at Baden Powell Drive being a point on the south-western boundary of the City; thence north-easterly by Baden Powell Drive to Sweetwater Creek; thence easterly by that creek to Overport Road; thence northerly by that road to Poinciana Street; thence north-easterly by that street, Foot Street and a line in continuation to the Moorooduc Highway; thence northerly by that highway and the Frankston Freeway to a point in line with Skye Road; thence north-westerly by a line and Skye Road and north-westerly and southerly by Overton Road to the Nepean Highway; thence north-westerly by that highway to Gould Street; thence south-westerly by that street and the road forming the north-western boundaries of allotments 26 and 27, section D, Parish of Frankston and further south-westerly by a line in continuation to the shore of Port Phillip Bay

being a point on the western boundary of the City, and thence south-westerly and south-easterly by the city boundary to the point of commencement.

Schedule 5  
McCELLAND WARD

Commencing on Golf Links Road at McClelland Drive being a point on the southern boundary of the City; thence north-easterly by McClelland Drive to Ballarto Road; thence easterly by that road to the eastern boundary of the City, and thence southerly, westerly and north-westerly by the city boundary to the point of commencement.

Schedule 6  
LIARDET WARD

Commencing on Golf Links Road at McClelland Drive being a point on the southern boundary of the City; thence generally north-easterly by McClelland Drive to the north-eastern angle of the Centenary Park Public Golf Course; thence north-westerly by the north-eastern boundary of the Centenary Park Public Golf Course and westerly by the southern boundary of the Keith Turnbull Research Institute to the proposed Mornington Peninsula Freeway reservation; thence south-easterly by that freeway reservation to a point in line with the north-western boundary of The Pines Flora and Fauna Reserve; thence south-westerly by a line and south-westerly and southerly by the north-western and western boundaries of The Pines Flora and Fauna Reserve to the northern boundary of the Peninsula Country Golf Club; thence easterly and southerly by the northern and eastern boundaries of the Peninsula Country Golf Club to Skye Road; thence north-westerly by that road to Karingal Drive; thence south-westerly and south-easterly by that drive to Lindrum Road; thence south-westerly by that road and Bunarong Drive to Iranda Street; thence north-westerly by that street and south-westerly by Lee Street and a line in continuation to the Frankston to Stony Point Railway; thence south-easterly by that railway to a point in line with Kenilworth Avenue; thence westerly by a line and generally westerly by Kenilworth Avenue to Gulwa Avenue; thence south-westerly by that avenue and south-easterly by Highview Road to Valley Road; thence south-westerly by that road, Kalmia Street and Pimelia Court to the northern boundary of Lot 8 on Plan of Subdivision 111208; thence westerly and



southerly by the northern and western boundaries of that lot to the western boundary of the Frankston Golf Club; thence south-westerly by that boundary to Golf Links Road, and thence south-easterly by that road to the point of commencement.

**Schedule 7  
BAXTER WARD**

Commencing on Humphries Road at Baden Powell Drive being a point on the south-western boundary of the City; thence north-easterly by Baden Powell Drive to Sweetwater Creek; thence easterly by that creek to Overport Road; thence northerly by that road to Poinciana Street; thence north-easterly by that street, Foot Street and a line in continuation to the Moorooduc Highway; thence northerly by that highway to the Frankston to Stony Point Railway; thence south-easterly by that railway to a point in line with Kenilworth Avenue; thence westerly by a line and generally westerly by Kenilworth Avenue to Gulwa Avenue; thence south-westerly by that avenue and south-easterly by Highview Road to Valley Road; thence south-westerly by that road, Kalmia Street and Pimelia Court to the northern boundary of Lot 8 on Plan of Subdivision 111208; thence westerly and southerly by the northern and western boundaries of that lot to the western boundary of the Frankston Golf Club; thence south-westerly by that boundary to Golf Links Road, and thence south-easterly by that road to the proposed Mornington Peninsula Freeway reservation being a point on the southern boundary of the City, and thence generally south-westerly and north-westerly by the city boundary to the point of commencement.

Dated 13 August 1996

Responsible Minister:

ROBERT MACLELLAN  
Minister for Planning and  
Local Government

NICOLE WHITE  
Acting Clerk of the Executive Council

**Cemeteries Act 1958  
CHARLTON PUBLIC CEMETERY  
Revocation and Appointment of Trust  
Members of the Trustees of the Charlton  
Public Cemetery**

The Governor in Council, acting under Section 27 of the Interpretation of Legislation Act 1984 and on the recommendation of the Minister for Health, hereby—

- (a) revokes the appointment on 18 March 1947 of the Council of the Shire of Charlton (subsequently amalgamated into the Buloke Shire Council); and
- (b) under Section 4 of the Cemeteries Act 1958 appoints—

Muriel Grace Cadzow  
Maxine Therese Good  
Edward W. Wood  
Vincent Joseph Sait  
Peter Hilton Watts  
Stuart Maxwell Giles  
John Keith Giovanetti  
William James Round

as trust members of The Trustees of the Charlton Public Cemetery, to take effect from 1 September 1996, for a period of five years.

Dated 13 August 1996

Responsible Minister:

ROB KNOWLES  
Minister for Health

NICOLE WHITE  
Acting Clerk of the Executive Council

**Flora and Fauna Guarantee Act 1988  
ADDING OF ITEMS TO SCHEDULE 2—  
LIST OF TAXA AND COMMUNITIES OF  
FLORA OR FAUNA WHICH ARE  
THREATENED; AND ADDING OF AN  
ITEM TO SCHEDULE 3—LIST OF  
POTENTIALLY THREATENING  
PROCESSES; AND REPEALING OF AN  
ITEM IN SCHEDULE 2**

The Lieutenant-Governor as the Governor's Deputy with the advice of the Executive Council acting under Section 10 (3) of the Flora and Fauna Guarantee Act 1988—

- (a) adds the items listed in the First Schedule below to Schedules 2 and 3 of the Flora and Fauna Guarantee Act 1988; and
- (b) repeals the item in the Second Schedule below from Schedule 2 of the Act.

**First Schedule  
ITEMS TO BE ADDED TO SCHEDULE 2—  
LIST OF TAXA AND COMMUNITIES OF  
FLORA OR FAUNA WHICH ARE  
THREATENED**

**Taxa**

*Acacia enterocarpa*—Jumping-jack Wattle  
*Cassinia rugata*—Wrinkled Cassinia  
*Coturnix chinensis*—King Quail  
*Echiopsis curta*—Bardick

2174 G 32 15 August 1996

Victoria Government Gazette

*Eriocaulon australasicum*—Southern Pipewort  
*Pterostylis xerophila*—Desert Greenhood  
*Swainsona recta*—Mountain Swainson-pea  
Community

Warm Temperate Rainforest (East Gippsland  
Alluvial Terraces) Community

ITEM TO BE ADDED TO SCHEDULE 3—  
LIST OF POTENTIALLY THREATENING  
PROCESSES

Potentially threatening process  
Predation of native wildlife by the cat *Felis*  
*catus*.

Second Schedule  
ITEM TO BE REPEALED FROM  
SCHEDULE 2—LIST OF TAXA AND  
COMMUNITIES OF FLORA OR FAUNA  
WHICH ARE THREATENED

Taxon  
*Spathula tryssa*—planarian

Dated 6 August 1996

Responsible Minister:

MARIE TEHAN

Minister for Conservation and  
Land Management

ANNETTE WILTSHIRE  
Acting Clerk of the Executive Council

Crown Land (Reserves) Act 1978  
CROWN LAND TEMPORARILY RESERVED

The Governor in Council under Section 4 of the Crown Land (Reserves) Act 1978 temporarily reserves the following Crown land for the purpose mentioned:

MUNICIPAL DISTRICT OF THE CITY OF GREATER GEELONG

DRYSDALE—Public Purposes (Rail Trail), 1.05 hectares, more or less, being Crown Allotment 6A, Section B, Township of Drysdale, Parish of Bellarine as indicated by hatching on plan hereunder—(07/4704).

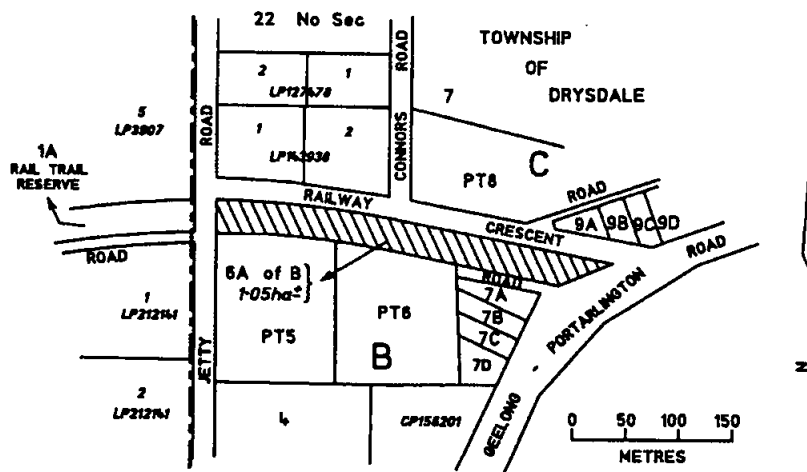

Dated 13 August 1996

Responsible Minister:

MARIE TEHAN

Minister for Conservation and  
Land Management

NICOLE WHITE  
Acting Clerk of the Executive Council

**Crown Land (Reserves) Act 1978  
CROWN LANDS TEMPORARILY  
RESERVED**

The Governor in Council under Section 4 of the Crown Land (Reserves) Act 1978 temporarily reserves the following Crown lands for the purposes mentioned:

**MUNICIPAL DISTRICT OF THE  
BALLARAT CITY COUNCIL**

**BALLARAT EAST**—Public Recreation, 1.605 hectares being Crown Allotment 32A, Section 101, Township of Ballarat East, Parish of Ballarat as shown on Certified Plan No. 116493 lodged in the Central Plan Office—(05/13788).

**MUNICIPAL DISTRICT OF THE BULOKE  
SHIRE COUNCIL**

**KANEIRA**—Conservation of an area of natural interest, 4.2 hectares, more or less, being Crown Allotment 28A, Parish of Kaneira as indicated by hatching on plan hereunder—(K182[3]) (Rs 14389).

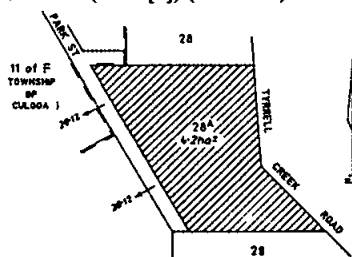

**MUNICIPAL DISTRICT OF THE  
CORANGAMITE SHIRE COUNCIL**

**PORT CAMPBELL**—Public Purposes, 1500 square metres, more or less, being Crown Allotment 11A, Section 7, Township of Port Campbell, Parish of Paaratte as indicated by hatching on plan hereunder—(P147[3]) (05/13319).

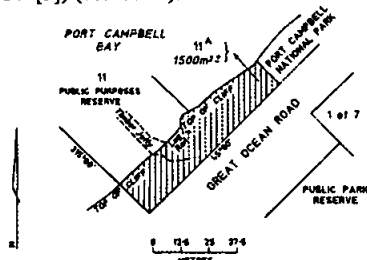

**MUNICIPAL DISTRICT OF THE  
PYRENEES SHIRE COUNCIL**

**YANGERAHILL**—Preservation of Wildlife Habitat, 73 hectares, more or less, being Crown Allotment 2A, Section 13, Parish of Yangerahwill as indicated by hatching on plan hereunder—(Y47[4]) (Rs 12696).

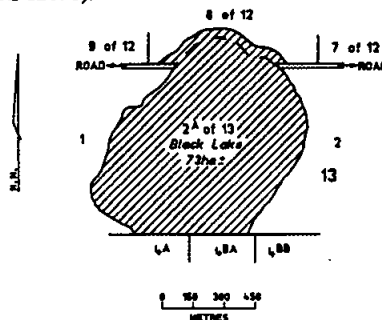

Dated 13 August 1996

Responsible Minister:

**MARIE TEHAN**

Minister for Conservation and  
Land Management

**NICOLE WHITE**

Acting Clerk of the Executive Council

**Crown Land (Reserves) Act 1978  
REVOCATION OF TEMPORARY  
RESERVATIONS**

The Governor in Council under Section 10 of the Crown Land (Reserves) Act 1978 revokes the following temporary reservations:

**GERANG GERUNG**—The temporary reservation by Order in Council of 27 March 1956 of an area of 1.214 hectares, more or less, of land in Section 4, Township of Gerang Gerung, Parish of Gerang Gerung, as a site for a Rubbish Depot—(Rs 7437).

**GRANYA**—The temporary reservation by Order in Council of 20 February 1883 of an area of 2.023 hectares of land in Section F, Township of Granya, Parish of Bungil (formerly parish of Bungil, at Granya) as a site for Public purposes (State School)—(Rs 9229).

**GRANYA**—The temporary reservation by Order in Council of 20 February 1899 of an area of 2.023 hectares of land in Section B, Township of Granya, Parish of Bungil (formerly parish of Bungil, at Granya) as a

site for State School purposes, in addition to the site temporarily reserved for Public purposes (State School) by Order in Council of 20 February 1883—(Rs 9229).

**HADDON**—The temporary reservation by Order in Council of 20 October 1879 of an area of 189.31 hectares of land in the Parishes of Haddon and Cardigan as a site for Water Supply purposes, revoked as to part by Orders in Council of 7 July 1941 and 23 March 1943 so far as the balance remaining containing 150 hectares, more or less—(Rs 5275).

**JEPARIT**—The temporary reservation by Order in Council of 19 October 1948 of an area of 2.021 hectares of land adjoining Allotment 15, Parish of Jeparit as a site for a Manure Depot—(Rs 6269).

Dated 13 August 1996

Responsible Minister:

MARIE TEHAN

Minister for Conservation and  
Land Management

NICOLE WHITE

Acting Clerk of the Executive Council

**Crown Land (Reserves) Act 1978  
REVOCATION OF TEMPORARY  
RESERVATIONS**

The Governor in Council under Section 10 of the **Crown Land (Reserves) Act 1978** revokes the following temporary reservations:

**CHILTERN**—The temporary reservation by Order in Council of 8 September 1981 of an area of 1520 square metres of land being Crown Allotment 29, Section 6, Township of Chiltern, Parish of Chiltern as a site for Conservation of an Area of Historic Interest so far only as the portion containing 1191 square metres as indicated by hatching on plan published in the Victoria Government Gazette on 4 July 1996 - page 1710—(Rs 11847).

**CHILTERN**—The temporary reservation by Order in Council of 16 December 1986 of an area of 308 square metres of land being Crown Allotment 29A, Section 6, Township of Chiltern, Parish of Chiltern as a site for Conservation of an Area of Historic Interest—(Rs 11847).

**CRESWICK**—The temporary reservation by Order in Council of 25 May 1971 of an area of 1.619 hectares of land in Section Z, Parish of Creswick as a site for a State School (Forest Plantation)—(Rs 9103).

**DAYLESFORD WEST**—The temporary reservation by Order in Council of 21 November 1979 of an area of 7342 square metres of land being Crown Allotment 9, Section 21A, Township of Daylesford West, Parish of Wombat as a site for a Store-yard and Public Buildings—(Rs 11048).

**WARRENHEIP**—The temporary reservation by Order in Council of 11 November 1873 of an area of 2023 square metres of land in Section 8, Parish of Warrenheip, as a site for State School purposes—(Rs 21121).

Dated 13 August 1996

Responsible Minister:

MARIE TEHAN

Minister for Conservation and  
Land Management

NICOLE WHITE

Acting Clerk of the Executive Council

**Crown Land (Reserves) Act 1978  
INCORPORATION OF COMMITTEE OF  
MANAGEMENT OF THE BORODOMANIN  
MECHANICS INSTITUTE RESERVE**

The Governor in Council under Section 14A (1) of the **Crown Land (Reserves) Act 1978** being satisfied that it is in the public interests to declare to be a corporation the Committee of Management appointed under Section 14 (2) of the Act of the land described in the schedule hereunder—

- (a) declares that the Committee of Management shall be a corporation;
- (b) assigns the name "ANCONA HALL COMMITTEE INCORPORATED" to the corporation; and

under Section 14B (3) of the Act, appoints Dawn Denise Kipping to be Chairperson of the corporation.

**SCHEDULE**

The land in the Parish of Borodomanin (formerly at Ancona) temporarily reserved as a site for a Mechanics' Institute and Free Library by Order in Council of 16 July 1907—(Rs 12991).

Dated 13 August 1996

Responsible Minister:

MARIE TEHAN

Minister for Conservation and  
Land Management

NICOLE WHITE

Acting Clerk of the Executive Council

The Governor in Council under Section 14A (1) of the **Crown Land (Reserves) Act 1978** being satisfied that it is in the public interests to declare to be a corporation the Committee of Management appointed under Section 14 (2) of the Act of the land described in the schedule hereunder—

- (a) declares that the Committee of Management shall be a corporation;
- (b) assigns the name "GIFFARD WEST HALL RESERVE COMMITTEE OF MANAGEMENT INCORPORATED" to the corporation; and

**ELLIMINYT**—The temporary reservation by Order in Council of 1 February 1961 of an area of 1.7 hectares of land in Section C, Parish of Elliminyt as a site for Municipal purposes—(Rs 7983).

**PORTLAND**—The temporary reservation by Order in Council of 3 August 1948 of an area of 3.74 hectares, more or less, of land in Section D, Township of Portland as a site for a public park and plantation, revoked as to part by Order in Council of 26 September 1961, so far as the balance remaining containing 2.83 hectares, more or less—(Rs 6213).

**Dated 13 August 1996**

**Responsible Minister:**

**MARIE TEHAN**  
Minister for Conservation and  
Land Management

**NICOLE WHITE**

**Acting Clerk of the Executive**

The land in the Parish of Mullungdung temporarily reserved as a site for Public Hall by Order in Council of 5 May 1964—(Rs 8326).

**Dated 13 August 1996**

**Responsible Minister:**

**MARIE TEHAN**  
Minister for Conservation and  
Land Management

**NICOLE WHITE**

Acting Clerk of the Executive Council

The Governor in Council under Section 10 of the Crown Land (Reserves) Act 1978 gives notice of intention to revoke the following temporary reservations:

**CONCONGELLA**—The temporary reservation by Order in Council of 22 December 1959 of an area of 1.416 hectares, more or less, of land in Section Y, Parish of Concongella as a site for rubbish depot.—(Rs 7885).

**CORINDHAP**—The temporary reservation by Order in Council 18 June 1860 of an area of 8094 square metres of land in the Parish of Corindhap (formerly part of Portion 54, suburbs of Rokewood) as a site for a Public Pound—(Rs 10544).

The Governor in Council under Section 10 of the Crown Land (Reserves) Act 1978 gives notice of intention to revoke the following temporary reservations:

**BENDIGO**—The temporary reservation by Order in Council of 24 April 1928 of an area of 3.253 hectares of land in Section 30B at Bendigo, Parish of Sandhurst as a site for public recreation, revoked as to part by various Orders, so far only as the portion containing 8.8 square metres as indicated by hatching on plan hereunder—(S372(122)) (Rs 3657).

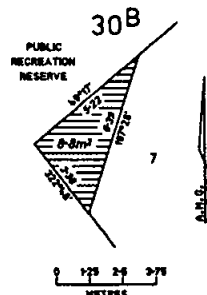

**DRIK DRIK**—The temporary reservation by Order in Council of 6 May 1952 of an area of 2.413 hectares of land in Section 14, Parish of Drik Drik as a site for Public Hall and for Public Recreation—(Rs 6913).

**MYRTLEFORD**—The temporary reservation by Order in Council of 2 August 1949 of an area of 3.947 hectares of land in Section 9A, Parish of Myrtleford as a site for Hospital purposes so far only as the portion containing 308 square metres shown as Crown Allotment 30C, Section 9A, Parish of Myrtleford, on Certified Plan No. 117082 lodged in the Central Plan Office—(Rs 6396).

**ST ARNAUD**—The temporary reservation by Order in Council of 15 December 1949 of an area of 3794 square metres, more or less, of land in Section D, Township of St Arnaud, Parish of St Arnaud as a site for Government Buildings, so far only as the portion containing 1274 square metres shown as Crown Allotment 10, Section D, Township of St Arnaud, Parish of St Arnaud, on Certified Plan No. 117083 lodged in the Central Plan Office—(Rs 6475).

**WODONGA**—The temporary reservation by Order in Council of 16 May 1939 of an area of 2.2 hectares, more or less, of land in Section W, Township of Wodonga, Parish of Wodonga (formerly being Section W, Town of Wodonga) as a site for Public Recreation and Plantation purposes, revoked as to part by Order in Council of 29 August 1961 so far only as the portion containing 1110 square metres as indicated by hatching on plan hereunder—(W308S4) (Rs 4924).

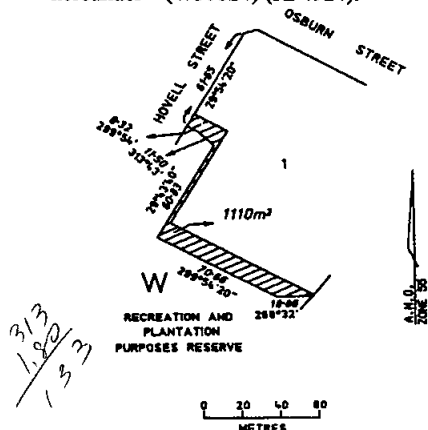

Dated 13 August 1996

Responsible Minister:

MARIE TEHAN

Minister for Conservation and Land Management

NICOLE WHITE  
Acting Clerk of the Executive Council

**Land Act 1958  
UNUSED ROADS CLOSED**

The Governor in Council under Section 349 of the Land Act 1958 and with the consent in writing of the municipalities concerned closes the following unused roads:

**MUNICIPAL DISTRICT OF THE  
CORANGAMITE SHIRE COUNCIL**

**PORT CAMPBELL**—The road in the Township of Port Campbell, Parish of Paaratte as indicated by hatching on plan hereunder—(P147[3]) (05/13319).

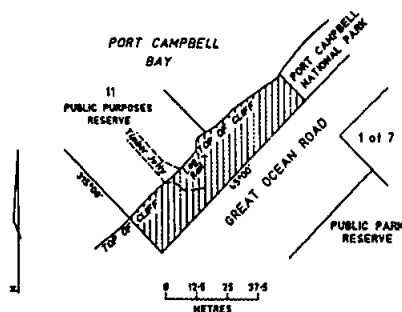

**MUNICIPAL DISTRICT OF THE  
GLENELG SHIRE COUNCIL**

**PORTLAND**—The road in the Parish of Portland as indicated by hatching on plan hereunder—(3414) (L2-3998).

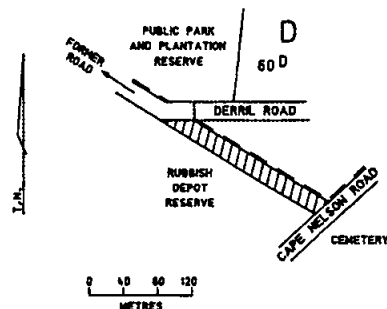

Dated 13 August 1996

Responsible Minister:

MARIE TEHAN

Minister for Conservation and Land Management

NICOLE WHITE  
Acting Clerk of the Executive Council

**Land Act 1958  
UNUSED ROAD CLOSED**

The Governor in Council under Section 349 of the Land Act 1958 and with the consent in writing of the municipality concerned closes the following unused road:

**MUNICIPAL DISTRICT OF THE  
MOORABOOL SHIRE COUNCIL**

**WARRENHEIP**—The road in the Parish of Warrenheip as indicated by hatching on plan hereunder—(W8(5)) (05/9756).

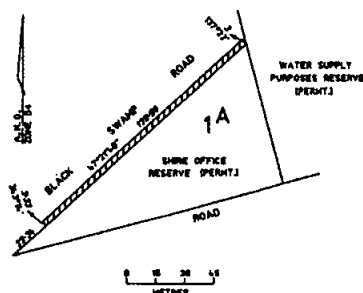

Dated 13 August 1996

Responsible Minister:

**MARIE TEHAN**

Minister for Conservation and  
Land Management

**NICOLE WHITE**

Acting Clerk of the Executive Council

**Land Act 1958  
UNUSED ROADS CLOSED**

The Governor in Council under Section 349 of the Land Act 1958 and with the consents in writing of the municipalities concerned and the adjoining owners closes the following unused roads:

**MUNICIPAL DISTRICT OF THE CITY OF  
GREATER BENDIGO**

**EAGLEHAWK**—The road at Eaglehawk, Parish of Sandhurst shown as Crown Allotment 16A on Certified Plan No. 117116 lodged in the Central Plan Office—(L6-8815).

**MUNICIPAL DISTRICT OF THE  
CARDINIA SHIRE COUNCIL**

**GEMBROOK**—The road in the Parish of Gembrook shown as Crown Allotment 110E on Certified Plan No. 116844 lodged in the Central Plan Office—(L12/0520).

**MUNICIPAL DISTRICT OF THE YARRA  
RANGES SHIRE COUNCIL**

**SCORESBY**—The road in the Parish of Scoresby shown as Crown Allotment 55A, Section A on Certified Plan No. 116855-A lodged in the Central Plan Office—(L12/0494).

**MUNICIPAL DISTRICT OF THE  
MORNINGTON PENINSULA SHIRE  
COUNCIL**

**WANNAEUE**—The road in the Parish of Wannaeue shown as Crown Allotment 19D on Certified Plan No. 117080 lodged in the Central Plan Office—(L12/0521).

**MUNICIPAL DISTRICT OF THE  
HEPBURN SHIRE COUNCIL**

**WOMBAT**—The road in the Parish of Wombat shown as Crown Allotment 17A, Section 28A on Certified Plan No. 116989 lodged in the Central Plan Office—(L1-4367).

Dated 13 August 1996

Responsible Minister:

**MARIE TEHAN**

Minister for Conservation and  
Land Management

**NICOLE WHITE**

Acting Clerk of the Executive Council

**SUBORDINATE LEGISLATION ACT 1994  
NOTICE THAT STATUTORY RULES ARE  
OBTAINABLE**

Notice is given under Section 17 (3) of the Subordinate Legislation Act 1994 that the following Statutory Rules were first obtainable from Information Victoria, 318 Little Bourke Street, Melbourne on the date specified:

70. *Statutory Rule:* Administrative Appeals Tribunal (Taxation Division) Regulations 1996

*Authorising Act:* Administrative Appeals Tribunal Act 1984

*Date first obtainable:* 8 August 1996

*Code A*

72. *Statutory Rule:* Electricity Industry (Hazelwood and Energy Brix Sale) Regulations 1996

*Authorising Act:* Electricity Industry Act 1993

*Date first obtainable:* 8 August 1996

*Code A*

74. *Statutory Rule:* Parliamentary Allowances (Further Amendment) Regulations 1996

*Authorising Act:* Parliamentary Salaries and Superannuation Act 1968

*Date first obtainable:* 13 August 1996

*Code A*

75. *Statutory Rule:* Parliamentary Salaries and Superannuation (Vehicle) Regulations 1996

*Authorising Act:* Parliamentary Salaries and Superannuation Act 1968

*Date first obtainable:* 13 August 1996

*Code A*

76. *Statutory Rule:* Firearms (Prohibited Firearms) Regulations 1996

*Authorising Act:* Firearms Act 1958

*Date first obtainable:* 13 August 1996

*Code A*

77. *Statutory Rule:* Firearms (Exemption No.1) Regulations 1996

*Authorising Act:* Firearms Act 1958

*Date first obtainable:* 13 August 1996

*Code A*

78. *Statutory Rule:* Conservation, Forests and Lands (Infringement Notice) (Amendment) Regulations 1996

*Authorising Act:* Conservation, Forests and Lands Act 1987

*Date first obtainable:* 13 August 1996

*Code A*



Retail price will vary according to the number of pages in each special or periodical gazette. The table below sets out the prices that apply.

<i>Price Code</i>	<i>No. of Pages (Including cover and blank pages)</i>	<i>Price</i>
A	1-16	\$2.70
B	17-32	\$4.00
C	33-48	\$5.50
D	49-96	\$8.50
E	97-144	\$11.00
F	145-192	\$13.00
G	193-240	\$15.00
H	241-288	\$16.00
I	289-352	\$18.00
J	353-416	\$21.00
K	417-480	\$24.00
L	481-544	\$28.00

**ADVERTISERS PLEASE NOTE**

As from 15 August 1996

The last Special Gazette was No. 91  
Dated 13 August 1996

The last Periodical Gazette was No. 1  
Dated 4 June 1996

2182 G 32 15 August 1996

*Victoria Government Gazette*





**CONTENTS**

	Page
Appointments	2165
Estates of Deceased Persons	2119
Government and Outer Budget Sector Agencies Notices	2128
Notice of Making of Statutory Rules	2180
Orders in Council—	
Acts— Local Government; Cemeteries; Flora and Fauna Guarantee; Crown Land (Reserves); Land	2166
Private Advertisements	2119
Proclamations	2127

The Victoria Government Gazette is published by the  
Australian Government Publishing Service with the  
authority of the Government Printer for the State of Victoria  
© State of Victoria 1996  
ISSN 0819-5471

This publication is copyright. No parts may be reproduced by  
any process except in accordance with the provisions of the  
Copyright Act.

Products and services advertised in this publication are not  
endorsed by AGPS or the State of Victoria and neither of  
them accepts any responsibility for the content or the  
quality of reproduction. AGPS reserves the right to reject  
any advertising material it considers unsuitable for  
government publication.

Address all inquiries to the Government Printer for the  
State of Victoria

1 Macarthur Street  
Melbourne 3002 Victoria Australia

**Subscriptions**

AGPS Victorian Operations

PO Box 263

Brunswick 3056

Telephone enquiries (03) 9387 8133

Fax (03) 9387 3404

**Retail Sales**

Information Victoria Bookshop

318 Little Bourke Street Melbourne 3000

Telephone enquiries (03) 9651 4100

Recommended Retail Price \$1.65



9 780644 456999